GAYELLOW PAGES™

gayellowpages.com

USA

Find the everyday necessities of life:

- ACCOMMODATIONS
- A.I.D.S. / H.I.V. RESOURCES
- BARS & RESTAURANTS
- BOOKSTORES
- CLOTHES
- HEALTH CLUBS/SAUNAS
- COMMUNITY CENTERS
- DENTISTS
- EROTICA SOURCES
- FLORISTS
- GRAPHIC & MEDIA SOURCES
- HEALTH CARE
- LEGAL SERVICES
- MORTGAGE BROKERS
- ORGANIZATIONS
- PUBLICATIONS
- REAL ESTATE SOURCES
- RELIGIOUS GROUPS
- SWITCHBOARDS
- THERAPISTS
- TRAVEL & TOURIST SERVICES
- VETERINARIAN & PET SOURCES
- WEDDING/COMMITMENT SOURCES
- YOUTH GROUPS
- Women's Section
- Ethnic & Multicultural Section
- And so much more!

VITAL INFORMATION ON THE ROAD OR AT HOME

THE INFORMATION RESOURCE FOR THE LESBIAN, GAY, BISEXUAL & TRANSGENDER COMMUNITY SINCE 1973

Marriage Equality Resources

Beach Hut
Bed & Breakfast
3761 Riviera Dr., San Diego, CA 92109
858-272-6131 beachhutbb@gmail.com
www.beachhutbb.com

Bayside Betsy's Restaurant
Beautiful Waterfront Dining
Breakfast, Lunch, Dinner.
Bar til 1
177 Commercial Street
Provincetown MA
508-487-6566
www.baysidebetsys.com

AMAZING DREAMS PUBLISHING
Over 1,000 Free Resources
For Women and the People
Who Love Them Worldwide
Visit our Website at:
WWW.AMAZINGDREAMSPUBLISHING.COM

WERNIK & SALVATORE
Wernik & Salvatore
34 Village Court
Hazlet NJ 07730
Tel: 732-888-3338 866-764-7839
Fax: 732-888-3347
www.robinwernik.com

Violet Valley
Mississippi's Only
Queer Feminist
Transinclusive Bookstore
303 N Main St, Water Valley
www.violetvalley.org 662-506-2750
Sat 10am-4pm & by appointment.

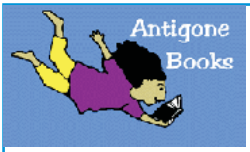

A zany bookstore with a feminist slant.
Antigone Books
411 North 4th Avenue
Tucson, AZ 85705
Tel: 520-792-3715
www.antigonebooks.com

BookWoman
5501 N. Lamar Blvd. #A-105
Austin, TX 78751
Tel: 512-472-2785
bookwomanaustin@gmail.com
Support your feminist bookstore,
she supports you!
www.ebookwoman.com
book·woman®

Flaherty's
Est. 1976
Seafood Grill • Oyster Bar
Carmel
6th Ave (btwn Dolores & San Carlos)
831-625-1500
http://www.flahertysseafood.com
Carmel
Open daily from 11 am
At Flaherty's all of our fish is fresh,
most is caught wild (not grown in farms)
and of the highest quality.

GAYELLOW PAGES™

INFORMING THE LGBTQIA+ COMMUNITY

SINCE 1973

ONLINE UPDATE January 2025

Index page 609

The Index includes page number references to: Names, subject headings, subject cross references; Location references (e.g.: Bronx: see New York City Area)
Publication names appear in italics

Women's Section page 3

Entries for the Women's Section comprise any that have selected the ♀ or ♀ symbol; any that have chosen to pay for additional placement in this section; any others that have what the editor in her infinite wisdom considers appropriate but not exclusive female appeal. *All entries in the Women's Section also appear in the main section and, when appropriate, in the Ethnic/Multicultural section.*

Ethnic/Multicultural Section page 73

A work in progress. Corrections, additions and constructive criticism very welcome.
All entries in the Ethnic/Multicultural Section also appear in the main section and, when appropriate, in the Women's section.

Main listings begin page 95

To locate any particular city or subject please see the index

YOU CAN SEARCH THIS PDF FILE WITH CONTROL-F

ONLINE EDITION UPDATED January 2025
Editor & Publisher
Typesetting & Data Processing
Chief Cook and Bottle Washer
FRANCES GREEN
email gypages@gmail.com

Gayellow Pages is published by Renaissance House, PO Box 533 Village Station, New York, NY 10014-0533

Email gypages@gmail.com

Web page http://gayellowpages.com

No business or organization listed in Gayellow Pages is necessarily owned by homosexuals, or specifically welcomes their participation or patronage, unless so indicated by the appropriate symbols. Any entry will be deleted on receipt of reliable information that it is unwelcome to those concerned.

No part of this work may be reproduced or utilized in any form or by any means, electronic or mechanical, including photocopying, recording, or by any information storage and retrieval system, without written permission in writing from the publisher. All rights reserved.
GAYELLOW PAGES is a trademark of Renaissance House

© 2025

GLBT National Help Center
Serving the Gay, Lesbian, Bisexual & Transgender Community

GLBT National Hotline
Toll-free 1-888-THE-GLNH
(1-888-843-4564)

GLBT National Youth Talkline
Toll-free 1-800-246-PRIDE
(1-800-246-7743)

GLBT National Help Center
2261 Market Street, PMB #296
San Francisco, CA 94114

www.GLBTNationalHelpCenter.org

BE NOTICED IN THE CROWD
Enhanced listing only $25 for a year
includes **bold print** and
10 words of description
gypages@gmail.com

★ A not-for-profit enterprise (regardless of tax status) primarily operated by LGBTQI+ people.
☆ A not-for-profit enterprise (regardless of tax status) not primarily operated by LGBTQI+ people
● A business, wishing to be listed as wholly or partly LGBTQI+ owned.
❍ A gay-friendly business, not wishing to be listed as wholly or partly LGBTQI+ owned.

⚥ LGBTQI+ ⚤ All people/allies ⚥ bisexual
⚥ LBTQI+ women ♀ all women ⚥ bisexual women
⚥ GBTQI+ men ♂ all men ⚥ bisexual men
T Transexual/transgender/transvestite/gender diverse

Bar and Restaurant Restaurant Cafe
Entertainment/Cabaret/Showbar
D Dancing **V** Video bar **K** Karaoke **S** Sports bar
C Country **L** Leather/Levi **W** Western
P Private Club (ask about visitor memberships)

♥ Wedding-related services or marriage equality
H Assistance available for the deaf and hard of hearing
HD devices **HS** sign **HDS** devices and sign
H? Check for assistance for the deaf and hard of hearing
smoke-free property smoke-free indoors
( ) indoor smoking areas
Pets (mainly dogs) welcome ( ) Ask about pets
Wireless internet available to visitors
Wheelchair Accessibility of premises or meeting place:
Accessible premises and lavatory
( ) Accessible premises with help; accessible lavatory
Accessible premises; lavatory not known to be accessible
( ) Accessible premises with help
(?) Call ahead for details: places of meetings or activities vary, or special arrangements available.
✧ Asian ✦ Latin/Hispanic
✤ African-descent/Black
❖ People of Color ✳Two-Spirit ✪ Diverse

Paid advertisers' entries appear in bold type. Bold type may also be purchased without display advertising, and, at the publisher's discretion, may be used by way of thanks to information contributors. Comments are made by the entrant: they are not editorial evaluations.

For a listing email us at gypages@gmail.com. There is no charge for a basic listing.

USA: National Resources

Crisis, Anti-violence, & Helplines

⚥ ★ National Coalition of Anti-Violence Programs, 116 Nassau St Flr 3, New York, NY 10001 212-714-1141 avp.org/ncavp/

⚥ ☆ National Sexual Assault Hotline, Rape, Abuse, & Incest National Network (RAINN), 1220 L St NW #505, Washington, DC 20005 800-656-4673 www.rainn.org

⚥ ☆ Womenslaw.org, For victims of domestic violence womenslaw.org

⚥ Womenslaw.org, 1325 Massachusetts Ave, Washington, DC 20005 www.womenslaw.org

Information, Media & Publications

⚥ ● Cleis Press, 221 River St #9137, Hoboken, NJ 07030 212-431-5455 cleispress.com

⚥ ● **Gayellow Pages, POB 778411, Woodside, NY 11377 Classified directory of services, businesses, resources, etc in USA & Canada. gayellowpages.com gypages@gmail.com**

⚥ ● GO Magazine, Modern Spin Media, LLC, 119 W 72nd St #250, New York, NY 10023 212-228-3493 gomag.com

⚥ ★ **Lesbian Connection Magazine, Ambitious Amazons, POB 811, East Lansing, MI 48826 517-371-5257 fax 517-371-5200 A free, worldwide magazine for, by & about Lesbians. www.lconline.org LC@LConline.org**

⚥ ● Lesbian News, POB 55, Torrance, CA 90507 310-548-9888 lesbiannews.com

⚥ ● LesbianNightLife.com, www.LesbianNightLife.com

⚥ ★ (?♿) **Sinister Wisdom, 2333 McIntosh Rd, Dover, FL 33527 www.sinisterwisdom.org. sinisterwisdom@gmail.com**

Adoption, see also Reproductive Medicine & Fertility Services

⚥ ❍ **Surrogate Mothers, Inc, mail to SMI, 6010 Deerwood Dr, Greenwood, IN 46143 317-996-2000 888-SURROGATE World's Most Reputable Surrogacy Program for the past 39 Years www.surrogatemothers.com**

Archives/Libraries/Museums/History Projects

⚥ ★ June Mazer Lesbian Archives, POB 691866, West Hollywood, CA 90069 310-659-2478 www.mazerlesbianarchives.org

⚥ ★ Legacy Project Outdoor Museum Walk (Chicago), 312-608-1198 www.legacyprojectchicago.org ✪

⚥ Lesbian Avengers Documentary Project, www.lesbianavengers.com

⚥ ★ **Lesbian Herstory Archives/Lesbian Herstory Educational Foundation, Inc, 484 14th St, Brooklyn, NY 11215 718-768-3953 Lesbian history and cultural resource center. Please check on line for info on how to contact or visit. lesbianherstoryarchives.org lesbianherstory archives@gmail.com**

⚥ ☆ National Museum of Women in the Arts, 1250 New York Ave NW, Washington, DC 20005 202-783-5000 nmwa.org

⚥ ★ (?♿) Ohio Lesbian Archives, c/o The eCenter, 1308 Race St, Cincinnati, OH 45202 / email for appointment 513-246-4283 ohiolesbianarchives.org OLArchives@gmail.com

⚥ ★ One Institute, 7655 W Sunset Blvd, Los Angeles, CA 90046 323-419-2159 www.oneinstitute.org

⚥ ★ Wanderground Lesbian Archive/Library, Inc, PO Box 10446, Cranston, RI 02910 collects and provides access to a broad selection of New England-based publications, artifacts, and personal memorabilia from the period 1950-2000 wanderground.org info@ wanderground.org

⚥ LGBTQ+ ⚥ All people/Allies ⚥ bisexual
⚥ LBTQ+ women ⚥ all women ⚥ bisexual women
⚥ GBTQ+ men ⚥ all men ⚥ bisexual men
T Transexual/transgender/transvestite/gender diverse

Bar and Restaurant Restaurant Cafe
Entertainment/Cabaret/Showbar
D Dancing **V** Video bar **K** Karaoke **S** Sports bar
C Country **L** Leather/Levi **W** Western
P Private Club (ask about visitor memberships)

♥ Wedding-related services or marriage equality
H Assistance available for the deaf and hard of hearing
HD devices **HS** sign **HDS** devices and sign
H? Check for assistance available for the deaf and. hard of hearing
smoke-free property smoke-free indoors
( ) indoor smoking areas
Pets (mainly dogs) welcome (?) Ask about pets
High speed internet available to visitors
Wheelchair Accessibility of premises or meeting place:
Accessible premises and lavatory
( ) Accessible premises with help; accessible lavatory
Accessible premises; lavatory not known to be accessible
( ) Accessible premises with help
(?) Call ahead for details: places of meetings or activities vary, or special arrangements available.
✧ Asian ✦ Latin/Hispanic
✤ African-descent/Black
❖ People of Color ✳Two-Spirit / First Nations ✪ Diverse

Art & Craft Galleries/Services, Supplies

⚥ • ♿ Ash Cove Pottery, 75 Ash Cove Rd, Harpswell, ME 04079 207-833-6004 ashcovepottery.com

Astrology/Numerology/Tarot/Psychic Readings

⚥ • Madam Lichtenstein, LLC, thestarryeye.typepad.com Astroweek@aol.com

Bookstores

⚥ ★ ♿ Sources of Hope Gifts & Books, 5910 Cedar Springs Rd, Dallas, TX 75235 800-501-4673

Clothes (see also Erotica, Leather)

⚥ • VERS: Clothing for People, 1329 Willoughby Ave, Brooklyn, NY 11237 646-360-0699 www.versbk.nyc Versbk.nyc@gmail.com

Conferences/Events/Festivals/Workshops

♀ ☆ National Women's Music Festival / Women in the Arts, Women In The Arts, POB 5211, Evanston, IL 60204 317-395-3809 www.nwmf.info nwmf.info@gmail.com

⚲ ★ ♿ WomenFest Northwest Festivals, Jacqueline Harrington (Owner) 7554 N Burlington Ave, Portland, OR 97203 954-296-5674 www.womenfest.com

Erotica / Adult Stores / Safe Sex Supplies

♀ • Eve's Garden, 119 W 57th St #1201, New York, NY 10019 212-757-8651 instagram.com/evesgardenshop/

⚲ • Fatale Media, Inc., 1537 4th St Ste 193, San Rafael, CA 94901 505-216-8810 www.fatalemedia.com

⚥ • Good Vibrations, 2504 San Pablo Ave #FY, Berkeley, CA 94702 510-841-8987 fb.com/goodvibestoys

Funding: Endowment, Fundraising

⚲ ★ ASTRAEA Lesbian Foundation for Justice, 116 E 16th St 7th flr, New York, NY 10003 212-529-8021 www.astraeafoundation.org ✤ info@astraeafoundation.org

♀ ☆ National Network of Abortion Funds, 9450 SW Gemini Dr PMB 16009, Beaverton, OR 97008 abortionfunds.org

Gifts, Cards, Pride, etc.

♀ • For the Little Ones Inside.., POB 725, Ojai, CA 93024 805-646-4518 forthelittleonesinside.com rposin@hotmail.com

⚥ • ZEBRAZ.com, 1608 N Main Ave, San Antonio, TX 78212 210-472-2800 800-788-4729 orders only www.zebraz.com zebraz@zebraz.com

Health Care: Physical (see also Counseling/Mental Health)

⚲ ★ Lesbian Health Fund, GLMA Health Professionals Advancing LGBT Health, 1629 K Street NW, Washington, DC 20006 202-600-8037 www.lesbianhealthfund.org

Jewelry (see also Gifts)

⚥ • Jane Iris Designs, 2358 University Ave #48, San Diego, CA 92104 800-828-5687 janeiris.biz

Meeting/Dating/Introduction

⚲ • ♿ Little Gay Book, 360 Grand Ave Ste 235, Oakland, CA 94610 415-990-2929 Lic#PSY21933 Coaching & Matchmaking www.littlegaybook.com

Organizations/Resources: Business & Professional Associations, Labor Advocacy

⚥ ☆ Association of Nurses in AIDS Care, 11230 Cleveland Ave NW #986, Uniontown, OH 44685 800-260-6780 www.nursesinaidscare.org

♀ ☆ Tradeswomen Inc, 337 17th St Ste 207, Oakland, CA 94612 510-891-1243 tradeswomen.org

Organizations/Resources: Cultural, Dance, Performance

♀ ★ Ladyslipper Music, POB 14, Cedar Grove, NC 27231 919-245-3737 ladyslipper.org

⚥ ★ Purple Circuit, 921 N Naomi St, Burbank, CA 91505 818-953-5096 purplecircuit.org purplecir@aol.com

Organizations/Resources: Ethnic, Multicultural

⚲ ★ Mamaroots: Ajama-Jebi Sistahood, POB 91533, Long Beach, CA 90809 562-498-3318 An AfraGoddess(tm) Tradition www.Aparthamaat.com ✤

Organizations/Resources: Family and Supporters

⚲ ★ U.S. National Longitudinal Lesbian Family Study, www.nllfs.org

Organizations/Resources: Political/Legislative/Advocacy

♀ Equal Rights Advocates, 1170 Market St Ste 700, San Francisco, CA 94102 415-621-0672 www.equalrights.org

⚥ ★ National Center for Lesbian Rights, 870 Market St Ste 370, San Francisco, CA 94102 415-392-6257 800-528-6257 www.nclrights.org info@nclrights.org

♀ ☆ Radical Women National Office, 5018 Rainier Ave S, Seattle, WA 98118 206-722-6057 radicalwomen.org RW.US@radicalwomen.org

⚥ ★ Zuna Institute, 2701 Del Paso Rd Ste 130358, Sacramento, CA 95835 916-207-1037 National Advocacy Organization for Black Lesbians www.zunainstitute.org ✤

Organizations/Resources: Senior Resources

⚥ ★ Old Lesbians Organizing for Change (OLOC), PO Box 100129, Cranston, RI 02910 888-706-7506 oloc.org info@oloc.org

⚥ ZAMI NOBLA: National Organization of Black Lesbians on Aging, POB 90986, Atlanta, GA 30364 www.zaminobla.org ✤

Organizations/Resources: Social, Recreation, Support

⚥ Kappa Xi Omega, 951-KAPPA-10 kappaxiomega.org

Organizations/Resources: Student, Academic, Education

⚥ Alpha Pi Delta Sorority, Inc, www.alphapideltasorority.com

♀ Gamma Rho Lambda National Sorority, POB 352367, Los Angeles, CA 90038 www.gammarholambda.org ✪

Organizations/Resources: Youth (see also Family)

♀ ☆ Hardy Girls Healthy Women, POB 821, Waterville, ME 04903 207-387-0553 Girls and nonbinary youth hghw.org

Performance: Entertainment, Music, Theater, Space

⚥ ● Sandy Rapp, Tha Hamptons, NYC & Boynton Beach, FL Feminist & Gay Positive Music (guitar/vocal) www.SandyRapp.com sandyrapp@aol.com

Public Relations/Advertising/Marketing

⚥ ● Michele Karlsberg Marketing & Management, 917-359-2803 michelekarlsberg.com michelekarlsberg@me.com

Publishers/Publishing-related Services

⚥ ● Bella Books, POB 10543, Tallahassee, FL 32302 800-729-4992 www.bellabooks.com

⚥ ★ Golden Crown Literary Society, POB 720154, Dallas, TX 75372 www.goldencrown.org

Religious / Spiritual Resources

⚥ ★ BALM Ministries, Marsha Stevens, POB 14937, Bradenton, FL 34280 714-206-8004 www.balmministries.net

⚥ ★ Jewish Lesbian Daughters of Holocaust Survivors, 608-256-8883 tinyurl.com/ztewxec ✡

Reproductive Legal Services

⚥ ❍ Worldwide Surrogacy Specialists, 2150 Post Rd #401, Fairfield, CT 06825 203-255-9877 www.worldwidesurrogacy.org

Reproductive Medicine & Fertility Services

⚥ ● Circle Surrogacy, LLC, 200 High St Ste 600, Boston, MA 02210 617-439-9900 www.circlesurrogacy.com

⚥ ❍ Pacific Reproductive Services, 65 N Madison Ave Ste 610, Pasadena, CA 91101 626-432-1681 www.pacrepro.com

⚥ ❍ RESOLVE: the National Infertility Association, #300 7918 Jones Branch Dr Ste 300, McLean, VA 22102 703-556-7172 www.resolve.org

⚥ ● Simple Surrogacy, 4925 Greenville Ave #200, Dallas, TX 75206 214-673-9321 tinyurl.com/23yv34y info@simplesurrogacy.com

Sports & Outdoor

♀ ☆ Flag Football - International Women's Flag Football Association, 305-293-9315 www.iwffa.com

⚥ ★ Sisters of Scota Womens Motorcycle Club, 530-635-7797 www.sistersofscotawmc.org

♀ ☆ Women Outdoors, 14 Bixby Ct, Northampton, MA 01060 www.womenoutdoors.org

Travel Services & Tour Operators

♀ ❍ Adventure Associates of WA, Inc, 206-932-8352 www.adventureassociates.net info@adventure associates.net

⚥ ● **Damron Guides, www.damron.com**

⚥ ● ♿ Olivia Travel, 434 Brannan St, San Francisco, CA 94107 415-962-5700 www.olivia.com

⚥ ● Out & About Travel, 161 Federal St, Providence, RI 02903 800-842-4753 www.gaytravelpros.com

Weddings and Ceremonies

⚥ ● Equally Wed, 2897 N Druid Hills Rd Ste 109, Atlanta, GA 30329 678-528-2000 LGBTQ+ wedding articles and advice, directory of LGBTQ+ inclusive wedding vendors. eww.equallywed.com ♥

⚥ • Rainbowweddingnetwork.com, POB 17596, Weaverville, NC 28787 828-672-9377 www.rainbowweddingnetwork.com ♥

Alabama

Huntsville

Sports & Outdoor

♀ ☆ Rocket City Roller Derby, POB 18514, Huntsville AL 35804 rocketcityderby.com

Mobile

Real Estate (see also Mortgages)

⚥ • Leanne Carpenter, RE/MAX Realty Professionals, 663 Azalea Rd, Mobile AL 36609 251-661-1471 tinyurl.com/dyd8py ✓

Montgomery

Counseling/Psychotherapy/Mental Health

⚥ ◐ Susan Riser, PhD, LPC, NCC, A Better Way, LLC 1785 Taliaferro Trail, Montgomery AL 36117 334-398-8698 **H?** www.montgomerytherapist.com seriser@bellsouth.net

Alaska

Anchorage

Health Care: Physical (see also Counseling/Mental Health)

⚥ Planned Parenthood - Anchorage, 4001 Lake Otis Parkway, #101, Anchorage AK 99508 800-769-0045 www.plannedparenthood.org

⚥ ◐ Polar Pediatrics, 603 W Tudor Rd, Anchorage AK 99503 907-522-5437 www.polarpediatrics.com

Legal Services

⚥ ◐ Lea McDermid McKenna, Durrell Law Group, P.C., 1400 W Benson Blvd Ste 370, Anchorage AK 99503 907-258-3224 www.durrell.com ✪ ✓

Fairbanks

Health Care: Physical (see also Counseling/Mental Health)

⚥ Planned Parenthood - Fairbanks, 1867 Airport Way, #160B, Fairbanks AK 99701 800-769-0045 www.plannedparenthood.org

Juneau

Health Care: Physical (see also Counseling/Mental Health)

⚥ Planned Parenthood - Juneau Health Center, 3231 Glacier Highway, Juneau AK 99801 800-769-0045 tinyurl.com/y4sk5ccv

Soldotna

Health Care: Physical (see also Counseling/Mental Health)

⚥ Planned Parenthood - Soldotna, 130 E Redoubt Ave, Soldotna AK 99669 800-769-0045 www.plannedparenthood.org

Sterling

Accommodation Rental: Furnished / Vacation

⚥ ◐ Alaska Red Fish Lodge, POB 650, Sterling AK 99672 907-262-7080 www.alaskaredfishlodge.com ✓

Arizona

State/County Resources

Organizations/Resources: Social, Recreation, Support

♀ Lezfinity, 2320 E Baseline Rd Ste 148-275, Phoenix AZ 85042 707-955-5428 lezfinity.org

Bisbee/Sierra Vista Area

Bars, Cafes, Clubs, Restaurants

Bisbee

⚥ The Quarry, 40 Brewery Ave, Bisbee AZ 85603 520-366-6868 fb.com/the.quarry.bisbee/ ✕

Phoenix Area

Bars, Cafes, Clubs, Restaurants

Phoenix

⚲ Boycott, 4301 N 7th Ave, Phoenix AZ 85013-2901 602-825-6240 boycottbarphx.com **D**

⚥ Cash Nightclub & Lounge, 1730 E McDowell Rd, Phoenix AZ 85006 602-244-9943 cashnightclub.com **D**

⚥ The Maudie's pop-up bar at Wayward Taphouse, 1028 Grand Ave, Phoenix AZ 85007 602-671-7900

⚥ The Wayward Taphouse, 1028 Grand Ave, Phoenix AZ 85007 602-671-7900 thewaywardaz.com

Counseling/Psychotherapy/Mental Health

⚥ • Linda Gray, MA LPC, Heartful Solutions for Families, 1127 W McDowell Rd, Phoenix AZ 85007 602-565-4174 Specializing in Gender-creative, fluid, and transgender children ages 3 to 17. heartfulsolutionstherapy.com

⚥ ◔ Marie Haddox, PhD, Spectrum Counseling, 428 S Gilbert Rd Ste 105, Gilbert AZ 85296 480-782-0113 www.spectrumcounseling.net mhaddox@spectrumcounseling.net

⚥ ◔ Sabra House, LCSW, The Lighthouse Center, 9929 N 95th Street Ste 101, Scottsdale AZ 85258 480-451-0819 www.sabrahouse.com

Legal Services

⚥ ◔ Joan Bundy Law, 1490 S Price Rd Ste 214, Chandler AZ 85286 480-463-4600 520-840-5372 **H?** joanbundylaw.com info@joanbundylaw.com

⚥ ◔ Michelle J Perkins, Owens & Perkins, Attorneys at Law, 7322 E Thomas Rd, Scottsdale AZ 85251 480-994-8824 Divorce and Estate Planning/Probate www.oplaw.com

Organizations/Resources: Cultural, Dance, Performance

♀ ★ Phoenix Women's Chorus, POB 34464, Phoenix AZ 85067-4464 602-487-1940 www.azpwc.org azpwc93@gmail.com

Organizations/Resources: Student, Academic, Education

♀ ★ Gamma Rho Lambda Alpha Chapter, Arizona State University, POB 871301, Tempe AZ 85287-1301 www.gammarholambda.org

Sports & Outdoor

♀ Phoenix Storm Rugby Football Club, phoenixstorm.org

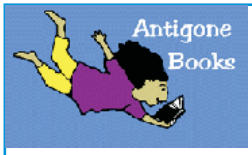

A zany bookstore with a feminist slant.
Antigone Books
411 North 4th Avenue
Tucson, AZ 85705
Tel: 520-792-3715
www.antigonebooks.com

Sedona Area

Real Estate (see also Mortgages)

⚥ ◔ Cottonwood Home Team, Coldwell Banker Mabery, 1075 S State Rt 260, Cottonwood AZ 86326 928-649-4634 www.cottonwoodhometeam.com

⚥ • Stadelman, Audra & Prelle, Carolyn, Coldwell Banker-Northland, 1075 S State Rt 260 Ste D, Cottonwood AZ 86326 928-649-4634 fax 888-711-4024 www.cottonwoodhometeam.com hometeam2@cwbanker.com

Tucson

Bars, Cafes, Clubs, Restaurants

⚥ Gourmet Girls Gluten Free Bakery/Bistro, 5845 N Oracle Rd, Tucson AZ 85704 520-408-9000 tinyurl.com/yald3m59

Bookstores

⚥ • **Antigone Books, 411 N 4th Ave, Tucson AZ 85705-8444 520-792-3715 www.antigonebooks.com info@antigonebooks.com**

Counseling/Psychotherapy/Mental Health

⚥ • Patricia Pritchett, NCC, LPC, CCTP, CLC, EMDR, 602-791-0840 (text preferred) patriciapritchett.weebly.com TucsonTherapyInfo@gmail.com

Organizations/Resources: Student, Academic, Education

♀ ☆ Women & Gender Resource Center University of Arizona, AZ Student Union, #404, 1303 E University Ave, Tucson AZ 85721-0001 520-621-4498 wgrc.arizona.edu

Pets & Pet Services & Supplies

⚥ ● Garvin's "Divine Dog" Training, 520-869-5001 KarynGarvin.com

Real Estate (see also Mortgages)

⚥ ◐ Sharon Segal, MFA, CRS, SFR, ABR, Tierra Antigua Realty, 1650 E River Rd Ste 202, Tucson AZ 85718 520-907-6683 www.sharonsegal.com

Veterinarians

⚥ ● (?♿) Speedway Veterinary Hospital, 3736 E Speedway Blvd, Tucson AZ 85716 520-321-4235 www.speedwayvet.com

Arkansas

Eureka Springs

Accommodation Rental: Furnished / Vacation

⚥ ◐ A 9 Singleton House, 9 Singleton St, Eureka Springs AR 72632 479-366-0298 tinyurl.com/3ax9uad6

Bars, Cafes, Clubs, Restaurants

⚥ ◐ Chelsea's Corner Cafe & Bar, 10 Mountain St, Eureka Springs AR 72632-3145 479-253-6723 chelseascafeeureka.com

⚥ ◐ Three Bird Cafe, 3062 E Van Buren, Eureka Springs AR 72632 479-265-7020 www.threebirdcafe.com

Little Rock

Gifts, Cards, Pride, etc.

⚥ ◐ Domestic Domestic, 5501 Kavanaugh Blvd #C, Little Rock AR 72207 501-661-1776 www.domesticdomestic.com

California

State/County Resources

Information, Media & Publications

♀ ● Lesbian News, POB 55, Torrance CA 90507-0055 310-548-9888 lesbiannews.com

Sperm Banks

⚥ ● The Sperm Bank of California, 2115 Milvia St, Ste 201, Berkeley CA 94704-1157 510-841-1858 www.thespermbankofca.org

Central Coast

Crisis, Anti-violence, & Helplines

San Luis Obispo

⚥ ☆ Lumina Alliance, POB 125, San Luis Obispo CA 93406 805-545-8888 luminaalliance.org

Counseling/Psychotherapy/Mental Health

⚥ ● Rosanna M Santos, MA, MFT, 275 E Hillcrest Dr Ste 140, Thousand Oaks CA 91360 805-501-4775 www.rosannamft.com

Legal Services

⚥ ◐ Susanna V. Pullen, Drury Pullen Law, 148 E Carrillo St, Santa Barbara CA 93101 805-507-0080 drurypullenlaw.com

Veterinarians

⚥ ◐ Cat & Bird Clinic, 101 W Mission St, Santa Barbara CA 93101 805-569-2287 www.catandbirds.com

Chico

Crisis, Anti-violence, & Helplines

⚥ ☆ (?♿) Catalyst Domestic Violence Services, POB 4184, Chico CA 95927 800-895-8476 **H?** www.catalystdvservices.org

East Bay Area

Crisis, Anti-violence, & Helplines

⚥ ☆ Contra Costa Crisis Center, POB 3364, Walnut Creek CA 94598-0364 925-939-1916 www.crisis-center.org

⚥ ☆ A Safe Place, POB 23006, Oakland CA 94623-0006 510-536-7233 www.asafeplacedvs.org

Bars, Cafes, Clubs, Restaurants

Oakland

⚥ ◐ Feelmore Social Club, 1542 Broadway, Oakland CA 94612 510-595-1969 feelmoresocial.com 1542Feelmore@gmail.com

⚥ Friends and Family, 468 25th St, Oakland CA 94612 Blake Cole www.friendsandfamilybar.com 🍸 ✕

Counseling/Psychotherapy/Mental Health

⚥ ❍ (?) Melissa K Bowman, MA, MS, LMFT #78865, 2329 Santa Clara Ave #202, Alameda CA 94501 510-263-8476 **H?** (I make house-calls) www.mkbowmanlmft.com

⚥ ● Shauna Castro-McDaniel, LMFT, 1151 Harbor Bay Parkway #208 D, Alameda CA 94502 510-692-9822 www.belovecc.com ✓ ShaunaMFT@belovecc.com

⚥ ● Cheryl Deaner, LMFT, 415-828-2200 www.cheryldeaner.com

⚥ ● Elena Felder, LMFT, MFC 37248, 4281 Piedmont Ave, Oakland CA 94611 / 414 Gough St Ste 3, San Francisco 510-982-1949 www.elenafeldermft.com

⚥ ❍ (?) Lynn Ellen Marcus, LMFT, POB 27206, Oakland CA 94602 510-632-2244 www.lynnellen.com

⚥ ❍ Laura Ostrow, LMFT, 1516 Oak St Ste 315, Alameda CA 94501 510-214-2059 www.lauraostrowtherapy.com

⚥ ❍ Cheri Tsai, MFT, 2940 Summit St #2d, Oakland CA 94609 415-857-5638 tsaitherapy.weebly.com ❖ ✓ cheritsaimft@gmail.com

⚥ ● Courtney Watson, LMFT, CST, Doorway Therapeutic Services, 298 Grand Ave Ste 100, Oakland CA 94610 510-463-4471 **H?** www.doorwaytherapeutics.com ❖

Erotica / Adult Stores / Safe Sex Supplies

⚥ ● Good Vibrations, 2504 San Pablo Ave #FY, Berkeley CA 94702-2013 510-841-8987 fb.com/goodvibestoys

⚥ ● Good Vibrations, 3219 Lakeshore Ave, Oakland CA 94610 510-788-2389 www.goodvibes.com

Health Care: Physical (see also Counseling/Mental Health)

♀ ☆ Charlotte Maxwell Clinic Integrative Cancer Care, 411 30th St Ste 508, Oakland CA 94609 510-601-7660 www.charlottemaxwell.org mail@charlottemaxwell.org

⚥ ● (?) Island Acupuncture, Zollinger, Tracy, L.Ac, 2424 Blanding Ave Ste 102, Alameda CA 94501 510-299-0057 tinyurl.com/omdo39z ✓ tracyzollingerlac@gmail.com

⚥ ● Laurie Klein, DC, Divine Alignment Chiropractic, 3661 Grand Ave #104, Oakland CA 94610 510-499-8979 lauriekleindivinealign.com

♀ ☆ Women's Cancer Resource Center, 2908 Ellsworth St, Berkeley CA 94705 510-601-4040 www.wcrc.org

Legal Services

⚥ ● Gargalicana/Graceffa LLP, 11 Embarcadero West Ste 145, Oakland CA 94607-4543 510-251-2000 www.ggllp.net

Organizations/Resources: Ethnic, Multicultural

♀ ★ Asian Pacific Islander Queer Women & Transgender Community (APIQWTC), Lesbian, Queer, Transgender www.apiqwtc.org ✧ info@apiqwtc.org

Organizations/Resources: Senior Resources

♀ ★ Bay Area Old Lesbians Organizing for Change, 70 Yosemite St #105, Oakland CA 94611 415-637-5002 **H?** patcull70@gmail.com

♀ ★ Women Over Fifty & Friends (WOFF),

Organizations/Resources: Student, Academic, Education

♀ ★ Gamma Rho Lambda, Lambda Chapter, tinyurl.com/3s8nxpg

Travel Services & Tour Operators

♀ ● French Escapade, 2389 Blackpool Pl, San Leandro CA 94577-6005 510-483-5713 www.frenchescapade.com ✓ contact@frenchescapade.com

Eureka/Humboldt County

Information, Media & Publications

♀ ★ The L-Word, POB 272, Bayside CA 95524-0272 www.lword.mamajudy.com

Erotica / Adult Stores / Safe Sex Supplies

⚥ ● Good Relations, 223 2nd St, Eureka CA 95501-0319 707-441-9570 goodrelations.com

Gold Country/Sierra Foothills/Yosemite

Crisis, Anti-violence, & Helplines

⚥ Center for Violence Free Relationships, 344 Placerville Dr Ste 11, Placerville CA 95667 530-626-1131 www.thecenternow.org

Inland Empire

Counseling/Psychotherapy/Mental Health

⚥ • Yisraela Hayman, MA. LMFT, 5033 Carriage Rd, Rancho Cucamonga CA 91737 310-388-7779 www.yisraelahayman.com ↗

Lake Tahoe (CA/NV) Area

Crisis, Anti-violence, & Helplines

⚥ ☆ Live Violence Free, 2941 Lake Tahoe Blvd, South Lake Tahoe CA 96150 530-544-4444 liveviolencefree.org

Long Beach

Bars, Cafes, Clubs, Restaurants

⚥ • The Suite, 3428 E Pacific Coast Hwy, Long Beach CA 90804-1801 562-597-3884 **H?** www.thesuitelb.com **DKLV** ▥ ↗

⚥ • WatchMe! Sports Bar, 6527 E Pacific Coast Highway, Long Beach CA 90803 **H?** Celebrating women's sports. watchmesportsbar.com ↗ info@watchmesportsbar.com

Counseling/Psychotherapy/Mental Health

⚥ • Marlene Klarborg Larsen, MS, LMFT, 782 Pacific Ave, Long Beach CA 90813 949-287-3415 www.therapy4lgbt.com

⚥ ◐ Tina B. Tessina, LMFT, PhD, 562-438-8077 www.tinatessina.com

Gifts, Cards, Pride, etc.

⚥ • Hot Stuff, 2121 E Broadway, Long Beach CA 90803-5704 562-433-0692 hotstufflb.com

Los Angeles Area

Crisis, Anti-violence, & Helplines

♀ East Los Angeles Women's Center, 1431 S Atlantic Blvd, Los Angeles CA 90022 323-526-5819 www.elawc.org

Accommodation: Hotels, Inns, Guesthouses, B&B, Resorts

Sherman Oaks

⚥ ◐ Sweet Dreams B&B, 14829 Morrison St, Sherman Oaks CA 91403 818-448-0835 **H?** lasweetdreamsbnb.com ↗ ⊗ bnbsweetdreams@gmail.com

Archives/Libraries/Museums/History Projects

⚥ ★ June Mazer Lesbian Archives, POB 691866, West Hollywood CA 90069-8866 310-659-2478 www.mazerlesbianarchives.org ↗

Bars, Cafes, Clubs, Restaurants

Los Angeles

⚥ • Honey's at Star Love, 1532 N Western Ave, Los Angeles CA 90027 www.honeysla.com

⚥ The Ruby Fruit, 3510 Sunset Blvd, Los Angeles CA 90026 323-522-6323 www.therubyfruit.com 🍸 ✕

North Hollywood

⚥ • The Risky Business, 10437 Burbank Blvd, North Hollywood CA 91601-2216 818-508-7008 riskybusiness.wtf **DK** ▥ ↗ contact@riskybusiness.wtf

West Hollywood

⚥ Girl Bar, check website 310-289-8410 girlbar.com **D** ▥

Counseling/Psychotherapy/Mental Health

⚥ • Yisraela Hayman, MA. LMFT, 1827 Virginai Rd, Los Angeles CA 90019 310-388-7779 www.yisraelahayman.com ↗

⚥ • Terry Jordan, LCSW, DCSW, POB 4876, Culver City CA 90231 310-895-4848 psychotherapyinla.com ↗ terry@psychotherapyinla.com

⚥ ◐ Susan J Leviton, MA, LMFT, 16055 Ventura Blvd Ste 1110, Encino CA 91436 818-788-7101 (experienced with trans people) www.susanlevitonmft.com

⚥ ◐ Susan Quinn, MA, MFT, 12011 San Vicente Blvd # 402, Los Angeles CA 90049 310-600-3458 www.susanquinn.net

⚥ • ♿ Kathleen V Williams, PhD, POB 50532, Los Angeles CA 90050-0532 818-247-4751 psychologist-losangeles.com

Organizations/Resources: Cultural, Dance, Performance

♀ ☆ Vox Femina, 3341 Caroline Ave, Culver City CA 90232-7429 310-922-0025 www.voxfemina.org

Organizations/Resources: Social, Recreation, Support

⚥ ★ Women on a Roll, POB 4353, Culver City CA 90231 310-398-1628 womenonaroll.com

Organizations/Resources: Transgender/Gender Non-Conforming/Diverse

T ○ Xtine Milrod, PhD, LMFT, AASECT-CST, WPATH-CM, Southern California Transgender Counseling, 519 N La Cienega Blvd #209, West Hollywood CA 90048-2007 310-281-9658 www.transgendercounseling.com info@transgendercounseling.com

Real Estate (see also Mortgages)

⚥ ● Irish Africano, 818-487-5872 323-333-9932 mobile; tinyurl.com/ybkl8klm irish.africano@camoves.com

Recovery

♀ ☆ Alcoholism Center for Women, 1147 S Alvarado St, Los Angeles CA 90006-4100 213-381-8500 acwla.org ✤

Reproductive Medicine & Fertility Services

♀ ○ Pacific Reproductive Services, 65 N Madison Ave Ste 610, Pasadena CA 91101 626-432-1681 www.pacrepro.com ⸙

Marin County Area

Counseling/Psychotherapy/Mental Health

⚥ ○ Julie Lehman, MS, LMFT #109200, 1717 5th Ave Ste E, San Rafael CA 94901 415-662-8022 www.lehmantherapy.com

Mendocino Area

Real Estate (see also Mortgages)

⚥ ● Ann Beth Priceman, Realtor, CRS, GRI, e-Pro, Garden Ranch Real Estate, 124 E Pine St, Fort Bragg 707-357-1801 **HS** DRE license 01262172 www.ab-sea.com ⸙ absea@comcast.net

Napa Valley Area

Bars, Cafes, Clubs, Restaurants

Napa

⚥ ● DECANT Napa Bottle Shop & Bar, 2999 Solano Ave, Napa CA 94558 707-213-6840 **H?** Wine shop & gourmet grocery. decantsf.com ❖ ⸙ hello@decantbottleshop.com

Orange County

Erotica / Adult Stores / Safe Sex Supplies

⚥ ● Pink Kitty, 17955 Sky Park Cir Ste A, Irvine CA 92614 949-660-4990 **H** fb.com/PinkKittyStore/

Legal Services

⚥ ○ Kate M Schreurs, 12395 Lewis St Ste 202, Garden Grove CA 92840-4694 714-621-0628 www.ocdivorceattykate.com

Organizations/Resources: Transgender/Gender Non-Conforming/Diverse

T ● Roxanne Cherry, PhD, MFT, 30101 Town Center Dr Ste 210, Laguna Niguel CA 92677-1236 949-228-2844 tinyurl.com/nkxhrag ⸙

Palm Springs Area

Accommodation: Hotels, Inns, Guesthouses, B&B, Resorts

Desert Hot Springs

♀ ○ Sea Mountain Nude Spa Lifestyles Resort Hotel, Palm Springs 760-251-4744 F/F & M/F couples, single females www.nudespa.com **DN** ✪ ⸙

Legal Services

⚥ ● Barbara Barrett, 555 S Sunrise Way #211, Palm Springs CA 92264-7869 760-323-2622 Estate planning; divorce www.barbarabarrettlaw.com bbarrett92262@aol.com

Real Estate (see also Mortgages)

⚥ ● Melissa Lundgren, Realtor, Berkshire Hathaway HomeServices, 2905 E Tahquitz Canyon Way, Palm Springs CA 92262 760 668-2544 CA DRE 02030835 www.melissalundgren.com ⸙ melissa@melissalundgren.com

Russian River/Sonoma

Bars, Cafes, Clubs, Restaurants

Petaluma

⚥ ○ Brixx Pizzeria, 16 Kentucky St, Petaluma CA 94952 707-766-8162 brixxpizzeria.com 🍸 ✕

Gifts, Cards, Pride, etc.

⚥ ● Milk & Honey, 123 N Main St, Sebastopol CA 95472-3448 707-824-1155 www.milk-and-honey.com 🍺 ⸙

Travel Services & Tour Operators

⚥ ● Sharp Tongued Consulting, 9596 Orion Dr, Windsor CA 95492-8822 707-481-7692 tinyurl.com/23f5xf sharptongued@mac.com

Sacramento Valley Area

Bars, Cafes, Clubs, Restaurants

Sacramento

♀ The Hush at Depot Video Bar, n/a, Sacramento CA 95811-4216 / check schedule 916-441-6823 fb.com/HushLadiesNight **V**

Legal Services

⚥ ● M Jane Pearce, HMS Law Group LLC, 455 Capitol Mall Ste 605, Sacramento CA 95825 916-252-0200 tinyurl.com/2p8jn7se

Organizations/Resources: Cultural, Dance, Performance

♀ ☆ Sacramento Women's Chorus, PO Box 661705, Sacramento CA 95866-1705 tinyurl.com/ny93bo

Organizations/Resources: Student, Academic, Education

♀ ☆ Women's Resource Center CSU, University Union, 6000 J St, Sacramento CA 95819-6060 916-278-7388 www.csus.edu/wrc/

♀ ☆ Women's Resource Center UC Davis, Flr 1 North Hall, 1 Shields Ave, Davis CA 95616 530-752-3372 wrrc.ucdavis.edu

Organizations/Resources: Transgender/Gender Non-Conforming/Diverse

♀ ☆ River City Gems, POB 601203, Sacramento CA 95860 Trans women social group rivercitygems.org

Sports & Outdoor

♀ ★ Sisters of Scota Womens Motorcycle Club, 530-635-7797 www.sistersofscotawmc.org

San Diego Area

Crisis, Anti-violence, & Helplines

⚥ Center for Community Solutions, 4508 Mission Bay Dr, San Diego CA 92109-4919 888-385-4657 www.ccssd.org

Accommodation: Hotels, Inns, Guesthouses, B&B, Resorts

San Diego

⚥ ◐ **Beach Hut Bed and Breakfast, 3761 Riviera Dr, San Diego CA 92109-6643 858-272-6131 Amazing and unique private experience in beautiful Mission Bay Park. ceachhutbb.com**

Accounting and Tax Services

⚥ ● **CPA Connie, LLP, 301-987-0048 www.cpaconnie.com connie@cpaconnie.com**

Bars, Cafes, Clubs, Restaurants

San Diego

♀ ● Gossip Grill, 1220 University Ave, San Diego CA 92103 619-260-8023 gossipgrill.com **D**

Counseling/Psychotherapy/Mental Health

⚥ ● Laura S. Struhl, PhD, 106 Thorn St, San Diego CA 92103-5629 858-694-0057 www.laurastruhl.com

⚥ ◐ Trish Vernazza, MA, MFT, 2774 Jefferson St, Carlsbad CA 92008 760-439-8874 www.trishv.com

⚥ ◐ Diana Weiss-Wisdom, PhD, POB 3101, Rancho Santa Fe CA 92067 619-405-4845 **H?** Licensed Psychologist psy#12476 www.holdmetightworkshops.com drdiana@cottageclinic.net

⚥ ● Abigail Weissman, PsyD, Waves, a Psychological Corporation, 2055 Third Ave #B, San Diego CA 92101 619-403-5578 www.wavespsych.com/doctorabi office@wavespsych.com

Homes & Buildings: Maintenance, Repair, General Contractors

⚥ ● Construction with Pride, Lic #1099230, 7040 Avenida Encinas #104, Carlsbad CA 92011 760-420-7051 www.constructionwithpride.com

Legal Services

⚥ ◐ Mary Clarno, 2442 State St, San Diego CA 92101 619-236-8272

Organizations/Resources: Cultural, Dance, Performance

♀ ★ San Diego Women's Chorus, POB 632794, San Diego CA 92163-2794 619-291-3366 **H?** www.sdwc.org

Real Estate (see also Mortgages)

⚥ ❍ Suzanne Hefni-Pyle, Orange & San Diego Counties 949-573-2953 tinyurl.com/yaokufux

⚥ ● Tamara Zyhylij, Tamara Z Real Estate, 3911 Cleveland Ave #33172, San Diego CA 92103 619-865-1389 **H?** www.tamarazrealestate.com ✉ tamara@tamarazrealestate.com

San Francisco Bay/Peninsula

Crisis, Anti-violence, & Helplines

⚥ ★ Community United Against Violence, 427 S Van Ness Ave, San Francisco CA 94103 415-777-5500 www.cuav.org

♀ ☆ W.O.M.A.N., Inc., 26 Boardman Place, San Francisco CA 94103 877-384-3578 www.womaninc.org

Community Centers and/or Pride Organizations

⚥ ★ San Francisco Dyke March, 3543 18th St #2, San Francisco CA 94114 **HS** www.thedykemarch.org

Information, Media & Publications

⚥ ● Lesbian Game Changers, www.lesbiangcemag.com

Art & Photography (see also Graphic Design)

⚥ ❍ (♿) Misti Layne, 415-225-1128 www.mistilayne.com

⚥ ● (♿) Rachel Levine Photography, 564 Clipper St, San Francisco CA 94114 415-672-6023 www.rachellevinephoto.com ♥

Bars, Cafes, Clubs, Restaurants

San Francisco: Castro & Noe Valley

⚥ ❍ Bottom of the Hill, 1233 17th St, San Francisco CA 94107 415-626-4455 Live music venue, woman owned. www.bottomofthehill.com ✉

San Francisco: Mission District

⚥ ● (♿) El Rio, 3158 Mission St, San Francisco CA 94110-4560 415-282-3325 www.elriosf.com **DK** ✦✉ HELLO@ELRIO.COM

♀ Mother Bar, 3079 16th St, San Francisco CA 94103 415-815-7387 www.mothersf.com

⚥ ● Wild Side West, 424 Cortland Ave, San Francisco CA 94110-5538 415-647-3099 www.wildsidewest.com

San Francisco: South of Market

⚥ ● DECANT sf Bottle Shop & Bar, 1168 Folsom St, San Francisco CA 94103 415-913-7256 **H?** Wine shop & gourmet grocery. decantsf.com ❖✉ hello@decantbottleshop.com

⚥ UHAUL SF, 2700 16th St, San Francisco CA 94103 415-795-3180 fb.com/uhaul.SanFrancisco **D** ▥

San Francisco

⚥ ● Mecca 2,00, check schedule fb.com/groups/mecca2.0

⚥ Somebody's Sister, tinyurl.com/4z78r3cw

Body Art

⚥ ● Black & Blue Tattoo, 3290 22nd St, San Francisco CA 94110 blackandbluetattoo.com ✉ blackandbluetattoo@gmail.com

Clothes (see also Erotica, Leather)

⚥ ● Dark Garden Unique Corsetry, 321 Linden St, San Francisco CA 94102-5109 415-431-7684 **H?** www.darkgarden.com ✉

Counseling/Psychotherapy/Mental Health

⚥ ❍ Barbara Croner, MFT, MFC24761, 1947 Divisadero #1, San Francisco CA 94115-2532 415-346-8678

⚥ ★ LGBTQ Psychotherapists of Color (QTOC), Bay Area / East Bay tinyurl.com/vecue5k ❖

⚥ ❍ Annette Pinto, MA, MFT, 870 Market St Ste 1021, San Francisco CA 94102 415-680-0180 www.annettepinto.com

Erotica / Adult Stores / Safe Sex Supplies

⚥ ● Good Vibrations, 1620 Polk St, San Francisco CA 94109-3615 415-345-0400 fb.com/goodvibestoys

⚥ ● Good Vibrations, 189 Kearny St, San Francisco CA 94108 415-653-1364 www.goodvibes.com

⚥ ● Good Vibrations, 534 Ramona St, Palo Alto CA 94301 650-422-2790 fb.com/goodvibestoys

⚥ ● Good Vibrations, 603 Valencia St, San Francisco CA 94110-1125 415-503-9522 www.goodvibes.com

⚥ ● Good Vibrations, 899 Mission St, San Francisco CA 94103 415-513-1635 www.goodvibes.com

Funding: Endowment, Fundraising

♀ Fabulosa Collective, 3158 Mission St, San Francisco CA 94110 415-624-9390 www.fabulosa.org

Health Care: Physical (see also Counseling/Mental Health)

♀ ☆ Lyon Martin Health Services, 1735 Mission St, San Francisco CA 94103 415-565-7667 **H?** Cis-gender women and trans and gender non-conforming people. www.lyon-martin.org ✓

⚥ ● (?♿) Loren Romley, LAc, Acupuncturist, Dipl.OM, White Peony Acupuncture, 885 N San Antonio Rd #M, Los Altos CA 94022 650-948-9642 www.whitepeony.com ✓

♀ ☆ Women's Community Clinic, 1735 Mission St, San Francisco CA 94103 415-379-7800 tinyurl.com/y8o8xu7j ✓

Leather Resources & Groups

♀ ★ The Exiles, POB 14338, San Francisco CA 94114-0338 415-938-7376 **HS** (women and non males) theexiles.org

Legal Services

⚥ ● Deb L Kinney, Johnston, Kinney & Zulaica LLP, 101 Montgomery St Ste 1600, San Francisco CA 94104 415-693-0550 www.jkzllp.com ✓

Organizations/Resources: Cultural, Dance, Performance

⚥ ☆ Brava! for Women in the Arts, Brava Theater Center, 2781 24th St, San Francisco CA 94110 415-641-7657 **H?** www.brava.org

♀ ☆ Purple Moon Dance Project, 790 Great Highway Blvd. #2, San Francisco CA 94121 808-799-4055 www.purplemoondance.org ✪

⚲ ★ Queer Women of Color Film Festival, 1014 Torney Ave Ste 111, San Francisco CA 94129 415-752-0868 **H** www.qwocmap.org ❖ ✓ festival@qwocmap.org

⚲ ★ (?♿) Queer Women of Color Media Arts Project (QWOCMAP), 1014 Torney Ave Ste 111, San Francisco CA 94129 415-752-0868 **H?** Film festival & workshops www.qwocmap.org ✓ info@qwocmap.org

Organizations/Resources: Social, Recreation, Support

⚲ ★ (?♿) adyke (Ain't Dead Yet Kick-Azz Events), For lesbians over 40 www.adyke.org WeAre@adyke.org

♀ ☆ WTF Night at the Bike Kitchen, 650H Florida St, San Francisco CA 94110 415-506-7433 **H?** tinyurl.com/ms5mqg9

Organizations/Resources: Transgender/Gender Non-Conforming/Diverse

T ○ Marci L Bowers, MD, POB 1044, Trinidad CO 81082 / 345 Lorton Ave Ste 101, Burlingame, CA 94010 650-570-2270 www.marcibowers.com ✓

Religious / Spiritual Resources

⚥ herchurch, 678 Portola Dr, San Francisco CA 94127-1208 415-731-2953 www.herchurch.org

Reproductive Medicine & Fertility Services

⚥ ☆ LGBTQ Perinatal Wellness Center, 3207 Lakeshore Ave, Oakland CA 94610 tinyurl.com/y4nwa5bw

Sports & Outdoor

⚲ ★ San Francisco Dykes on Bikes, POB 401166, San Francisco CA 94140 www.dykesonbikes.org

Travel Services & Tour Operators

⚥ ● Cruisin' the Castro LGBTQ Walking & Virtual Tours, 415-550-8110 www.cruisinthecastro.com kathy@cruisinthecastro.com

Women's Centers

♀ ☆ Women's Building, 3543 18th St, San Francisco CA 94110-1683 415-431-1180 womensbuilding.org ✪

San Jose & South Bay Area

Health Care: Physical (see also Counseling/Mental Health)

⚥ ● Lisa Fortes-Schramm, ND, 3535 Ross Ave Ste 101, San Jose CA 95124 408-357-3422 **H?** tinyurl.com/pf8ack9a

⚥ ○ Sandra Kamiak, MD, 14583 Big Basin Way Ste 3B, Saratoga CA 95070-6072 408-741-1332 www.sandrakamiakmd.com skamiak@aol.com

Organizations/Resources: Cultural, Dance, Performance

⚥ ★ (?♿) Rainbow Women's Chorus, 14938 Camden Ave Ste 61, San Jose CA 95124 408-603-9367 **H?** www.rainbowwomen.org ✓

Organizations/Resources: Social, Recreation, Support

⚲ ★ South Bay Sappho, www.lavenderevents.com

⚲ ★ Women Over Fifty South Bay, wofsouthbay@gmail.com

Sports & Outdoor

♀ ☆ San Jose Women's Softball League, 408-800-2425 sjwsoftball.teampages.com sjwslsecretary@gmail.com

Santa Cruz Area

Counseling/Psychotherapy/Mental Health

⚥ • Connie Batten, MFT, 340 Soquel Ave Ste 215, Santa Cruz CA 95062-2328 831-425-4432 tinyurl.com/lrsrx8d

Erotica / Adult Stores / Safe Sex Supplies

⚥ • Good Vibrations, 111 Cooper St, Santa Cruz CA 95060 831-466-9870 www.goodvibes.com

Health Care: Physical (see also Counseling/Mental Health)

⚥ • Patricia Shea, DC, CTN, 542 Ocean St Ste C, Santa Cruz CA 95060-6622 831-425-4525 www.scwellbeing.com

Legal Services

⚥ ◔ Law Offices of Moira Leigh, 621 Seabright Ave, Santa Cruz CA 95062 831-454-0226 Estate Planning and Real Estate moira4law@gmail.com

Women's Centers

⚥ ☆ Walnut Avenue Family & Women's Center, 303 Walnut Ave, Santa Cruz CA 95060 866-269-2559 24 hr DV hotline, al genders 831-426-3062 **H?** www.wafwc.org info@wafwc.org

Colorado

State/County Resources

Health Care: Physical (see also Counseling/Mental Health)

⚥ • Colorado Mountain Doulas, 719-581-9041 **H?** coloradomountaindoulas.com comtndoulas@gmail.com

Boulder Area

Art & Photography (see also Graphic Design)

⚥ ◔ Beth Photography LLC, 303-748-6805 www.bethphotography.com

Counseling/Psychotherapy/Mental Health

⚥ • Lisa Wallace, 970-368-9185 www.brilliantlysane.org

Health Care: Physical (see also Counseling/Mental Health)

⚥ ☆ Boulder Valley Women's Health Center, 2855 Valmont Rd, Boulder CO 80301 303-442-5160 www.boulderwomenshealth.org

Legal Services

⚥ • Lisa A. Polansky, Founding Partner, Polansky Law Firm, 4450 Arapahoe Ave Ste 100, Boulder CO 80303 303-415-2583 Criminal defense www.polanskylawfirm.com Lisa@polanskylawfirm.com

⚥ • Martin Law Office LLC, 1790 38th St #104, Boulder CO 80301 720-398-8745 themartinlawoffice.com ⚡

Organizations/Resources: Cultural, Dance, Performance

♀ ☆ Sound Circle, www.soundcirclesings.org sound circle@ecentral.com

Real Estate (see also Mortgages)

⚥ • Dawn Mathis, Realtor, ABR, GRI, SRES, Coldwell Banker, 2700 Canyon Blvd Ste 200, Boulder CO 80302 970-481-5263 303-449-5000 realestatebydawn.com ⚡ Dawn@RealEstateByDawn.com

Colorado Springs Area

Dentists

⚥ ◔ Downtown Dentist, 105 N Tejon St, Colorado Springs CO 80903 719-260-0216 www.TheDowntownDentistCS.com ⚡

Denver Area

Bars, Cafes, Clubs, Restaurants

Denver

♀ • Babes Around Denver, check schedule 303-475-4620 www.babesaroundenver.com

⚥ Pearl Divers, at Your Mom's House, 608 E 13th Ave, Denver CO 80203 tinyurl.com/242dt2ga

Englewood

⚥ ● Lady Justice Brewing, 3242 S Acoma St, Englewood CO 80110 303-856-3809 ladyjusticebrewing.com ✓ info@ladyjustice brewing.com

Counseling/Psychotherapy/Mental Health

⚥ ● Linda Hsieh, MA, LPC, 720-429-3047 lindahsieh.com

Health Clubs, Fitness, Gyms

⚥ Worth the Fight Boxing & Fitness, 1999 Pennsylvania St, Denver CO 80203 303-720-6071 wtfboxing.com

Insurance (see also Financial Planning)

⚥ ● Susan Boynton, State Farm, 9200 W Cross Dr Ste 605, Littleton CO 80123 303-948-2905 www.susanboynton.com sue@sueboynton.com

Legal Services

⚥ ◐ Law Offices of Dianne L. Sawaya LLC, 4500 Cherry Creek S Dr Ste 1030, Denver CO 80246 303-758-4777 www.dlslawfirm.com ✓

⚥ ● Mari Newman, Newman-McNulty, LLC, 1490 N Lafayette St Ste 304, Denver CO 80218 720-850-5770 www.Newman-McNulty.com

Metaphysical, Occult, Alternative Healing

⚥ ◐ Goddess Isis Books & Gifts, 2775 S Broadway, Englewood CO 80113 303-761-8627 www.isisbooks.com

Organizations/Resources: Cultural, Dance, Performance

♀ ★ (?&) Denver Women's Chorus, Rocky Mountain Arts Association, 700 Colorado Blvd #325, Denver CO 80206 303-325-3959 denverchoruses.org

Reproductive Legal Services

⚥ ◐ Trachman Law Center, LLC, 44 Cook St Ste 100, Denver CO 80238 303-243-5014 **H?** Licensed CO, CA, NJ, NM, NY, MT trachmanlawcenter.com ✓

Estes Park

Accommodation Rental: Furnished / Vacation

⚥ ● River Spruce Cabins, 2334 Tunnel Rd, Estes Park CO 80517 970-586-4543 riverspruce.com

Fort Collins/Greeley/Loveland Area

Crisis, Anti-violence, & Helplines

⚥ ☆ Crossroads Safehouse, POB 993, Fort Collins CO 80522-0993 970-482-3502 **HD** www.crossroadssafehouse.org ✓

Insurance (see also Financial Planning)

⚥ ● Oralia Lozano, Farmers, 1221 28th Ave Ste 10, Greeley CO 80634 970-518-7239 www.farmersagent.com/olozano

Legal Services

⚥ ◐ Celeste Holder Kling, Wallace & Kling, P.C. 425 W Mulberry St Ste 107, Fort Collins CO 80521 970-221-5602 www.wallace-kling.com wkpc@frii.com

Organizations/Resources: Social, Recreation, Support

⚥ ★ Back Country Bettys, POB 273337, Fort Collins CO 80527-3337 970-568-6116 fb.com/BackCountryBettysNoCo/ carol.cjava@ gmail.com

Connecticut

State/County Resources

Counseling/Psychotherapy/Mental Health

⚥ ◐ Amy F Emery, LCSW, LICSW, CDWF, Virtual only, CT & MA 203-340-4653 www.hhcounseling.com

Legal Services

♀ ☆ Connecticut Women's Education & Legal Fund, POB 320460, Hartford CT 06132 860-247-6090 www.cwealf.org

Organizations/Resources: Cultural, Dance, Performance

♀ ☆ (?&) Another Octave: Connecticut Women's Chorus, POB 185234, Hamden CT 06518 203-672-1919 www.anotheroctave.org women@ anotheroctave.org

Reproductive Medicine & Fertility Services

⚥ ● GayParentsToBe, in partnership with Reproductive Medicine Associates of CT, 761 Main Ave Ste 200, Norwalk CT 06851 203-956-2266 **H?** www.gayparentstobe.com ✓

Bridgeport

Bookstores

⚥ ● Bloodroot Vegan Restaurant & Bookstore, 85 Ferris St, Bridgeport CT 06605-3138 203-576-9168 www.bloodroot.com

Coventry

Accommodation: Hotels, Inns, Guesthouses, B&B, Resorts

⚥ ◐ Daniel Rust House B&B, 2011 Main St, Coventry CT 06238 860-742-0032 www.thedanielrusthouse.com

Danbury

Women's Centers

⚥ ☆ The Center for Empowerment & Education, 2 West St, Danbury CT 06810-7841 203-731-5200 thecenterct.org

Hartford Area

Counseling/Psychotherapy/Mental Health

⚥ ◐ Marcia E Brubeck, JD, MSW, LCSW, 114 Somerset St, West Hartford CT 06110 860-231-1997 www.MarciaBrubeck.com

⚥ ● Sherry L Osadchey, MA, LMFT, SEP, Telehealth 860-677-5300 www.sherryosadchey.com Sherry@sherryosadchey.com

⚥ ● Women's Center for Psychotherapy, 784 Farmington Ave, West Hartford CT 06119-1619 860-523-4450 www.womens-center.com

Financial Planning, Investment (see also Insurance)

⚥ ● Camille Gagliardi, Stepping Stone Wealth. 57 N Main St, West Hartford CT 06107 860-313-1313 www.steppingstonewealth.com stepping stonewealth@ampf.com

Mystic Area

Accommodation: Hotels, Inns, Guesthouses, B&B, Resorts

Mystic

⚥ ● Mermaid Inn of Mystic, 2 Broadway Ave, Mystic CT 06355-2702 860-287-4246 mermaidinnofmystic.com

Counseling/Psychotherapy/Mental Health

⚥ ● Nicki Korman, LMFT, EdD, 2514 Boston Post Rd #8C, Guilford CT 06437 203-458-0900

⚥ ◐ Katie Ziskind, LMFT, RYT500, 8 W Main St Ste 3-15, Niantic CT 06335 860-451-9364 Video and phone sessions available www.WisdomWithinCt.com KatieZiskindMFT@gmail.com

New Britain

Legal Services

⚥ ● Teresa M DiNardi, Ruane Attorneys, 35 Pearl St Unit 2C, New Britain CT 06051 860-263-0394 www.ruaneattorneys.com teresa@ruaneattorneys.com

New Haven Area

Bars, Cafes, Clubs, Restaurants

New Haven

⚥ ◐ Claire's Corner Copia, 1000 Chapel St, New Haven CT 06510-2402 203-562-3888 www.clairescornercopia.com

Counseling/Psychotherapy/Mental Health

⚥ ◐ Robina Altbrandt, LCSW, MPH, 441 Orange St, New Haven CT 06511 203-640-6564 www.robinaaltbrandt.com

⚥ ◐ Rosemarie Coratola, PsyD, LMFT, 240 Bradley St, New Haven CT 06510 203-605-6243 www.drrcoratola.com

Storrs

Women's Centers

⚥ ☆ Women's Center, SU Room 421, 2110 Hillside Rd Unit 3118, Storrs CT 06269-3118 860-486-4738 **H?** womenscenter.uconn.edu

Westport

Art & Photography (see also Graphic Design)

⚥ ● Sheridan Photography, 277A North Ave, Westport CT 06880 203-222-1441 203-247-0703 www.suzannesheridan.com

Delaware

New Castle

Counseling/Psychotherapy/Mental Health

⚥ ◐ Inclusive Counseling, 128 Sunset Blvd #1063, New Castle DE 19720 / virtual only 214-504-4420 www.inclusivecounseling.com

Rehoboth Area

Accommodation: Hotels, Inns, Guesthouses, B&B, Resorts

Lewes

⚥ ● Lazy L Bed & Breakfast Resort, 16061 Willow Creek Rd, Lewes DE 19958-3621 302-644-7220 www.LazyL.net 🐾 ✓ ⊗

Rehoboth Beach

⚥ ● (?&) Homestead at Rehoboth B&B, 35060 Warrington Rd, Rehoboth Beach DE 19971-2092 302-226-7625 www.homesteadatrehoboth.com 🐾 ⊗

Bars, Cafes, Clubs, Restaurants

Rehoboth Beach

⚥ The Coffee Mill, 127B Rehoboth Mews, Rehoboth Beach DE 19971 302-227-7530 www.coffeemillrehoboth.com ✕ 🍺 ✓

⚥ ◐ Lori's Oy-vey Cafe, 39 Baltimore Ave, Rehoboth Beach DE 19971-2131 302-226-3066 www.lorisoyveycafe.com 🍺

⚥ ● The Pond Bar & Grill, The Shops at Sea Coast, 19266 Coastal Highway, Rehoboth Beach DE 19971-2243 302-227-2234 www.thepondrehoboth.com ▦

Real Estate (see also Mortgages)

⚥ ● Susan Giove, Mann & Sons, 19606 Coastal Highway, Rehoboth Beach DE 19971 302-227-9477 302-841-5331 tinyurl.com/y6v6vyhv ✓ susan@susangiove.com

⚥ ◐ Shirley Kalvinsky, Jack Lingo Realtor, 246 Rehoboth Ave, Rehoboth Beach DE 19971 302-236-4254 Shirley@jacklingo.com

Wilmington

Counseling/Psychotherapy/Mental Health

⚥ ◐ Alliance Counseling, 3411 Silverside Rd Weldin Building Ste 100, Wilmington DE 19810 302-477-0708 www.alliance-counseling.com

⚥ ◐ Emily Falcone, LMSW, MEd, Transitions Delaware, 1305 Kirkwood Highway, Wilmington DE 19805 302-440-6737 transitionsde.com

⚥ ◐ Karla Fleshman, LCSW, MDiv, Transitions Delaware, 1305 Kirkwood Highway, Wilmington DE 19805 302-440-6737 transitionsde.com

District of Columbia

DC Washington Area

Information, Media & Publications

♀ ● Tagg Magazine, 1638 R St NW Ste 300, Washington DC 20009 202-733-2739 taggmagazine.com

Archives/Libraries/Museums/History Projects

⚥ ☆ National Museum of Women in the Arts, 1250 New York Ave NW, Washington DC 20005-3970 202-783-5000 **H?** nmwa.org ✓

Bars, Cafes, Clubs, Restaurants

Washington

⚥ ● (?&) As You Are, 500 8th St SE, Washington DC 20003 202-506-1440 **HS** asyouaredc.com 🍸 ✕ ▦ ✓

⚥ ◐ Hamilton's Bar & Grill, 233 2nd St NW, Washington DC 20001 202-347-6555 www.hamiltonsdc.com **S** 🍸 ✕

⚥ Her Diner, 2004 18th St NW, Washington DC 20009-1806 202-204-1761 herdiner.com 🍸 ✕

♀ A League Of Her Own, 2319 18th St NW, Washington DC 20009 202-733-2568 fb.com/alohodc/ **S**

♀ Lure DC, check schedule fb.com/lurewdc **D**

⚥ ● Mr Henry's Restaurant, 601 Pennsylvania Ave SE, Washington DC 20003-4303 202-546-8412 www.mrhenrysdc.com ✕ ▦ MrHenrysDC@gmail.com

⚥ Republic Restoratives Distillery, 1369 New York Ave NE, Washington DC 20002 202-733-3996 republicrestoratives.com

Counseling/Psychotherapy/Mental Health

⚥ • ♨ Joan Bellsey, LICSW, LICSW-C, CAC, 202-248-9443 www.lgbtc.com/joanb-1

⚥ • Mindy Jacobs, PhD, ABPP, PC, Diplomate in Counseling Psychology, 1808 T St NW, Washington DC 20009-7126 202-236-6365 www.drmindyjacobs.com drmindyjacobs@gmail.com

⚥ • **Robyn S. Zeiger, PhD, LCPC, 10300 Sweetbriar Parkway, Silver Spring MD 20903-1523 301-445-7333 Licensed Clinical Professional Counselor and Certified Imago Relationship Therapist www.drrobynzeiger.com drrobynzeiger@aol.com**

Gifts, Cards, Pride, etc.

⚥ • Femme Fatale DC, 3409 Connecticut Ave NW, Washington DC 20008 www.femmefataledc.com ✪

Legal Services

⚥ • Elaine Fitch, Kalijarvi, Chuzi, Newman & Fitch, PC, 818 Connecticut Ave NW #1000, Washington DC 20036 202-331-9260 **H?** Employment law www.kcnlaw.com

⚥ • Zavos Law, 1604 Newton St NE, Washington DC 20018 202-369-2516 **H?** DC & Maryland. Adoptions/Estate Planning/Parentage/Sperm Donor Agreements www.zavoslaw.com

Organizations/Resources: Cultural, Dance, Performance

⚥ ☆ Fortissima: DC's Feminist Singers, 728 Fairmont, Washington DC 20002 202-684-6353 www.fortissima.org

Organizations/Resources: Social, Recreation, Support

♀ ★ Nice Jewish Girls DC, fb.com/NJGDC ✡

Organizations/Resources: Student, Academic, Education

♀ ★ Association of Queer Women and Allies (AQWA), fb.com/AQWAatGWU/

Sports & Outdoor

♀ ☆ Washington Women Outdoors, POB 9568, Washington DC 20018 240-720-7819 tinyurl.com/7nwhow9

Florida

State/County Resources

Bars, Cafes, Clubs, Restaurants

♀ Pandora Events for Women, 305-975-6933 www.pandoraevents.com

Mortgages/Home Ownership (see also Banks, Real Estate)

⚥ • Carolyn Frey, OH & FL & PA 305-735-2524 www.carolynfrey.com cafrey@mortgagelendingsolutions.com

Weddings and Ceremonies

⚥ ❍ Reverend Lyn Daniels, 386-503-6885 www.revlynsweddings.com ♥

Robyn S. Zeiger, PhD, LCPC
10300 Sweetbriar Parkway, Silver Spring
301-445-7333
www.drrobynzeiger.com
Licensed Clinical Professional Counselor
Certified Imago Relationship Therapist

Daytona/Flagler/Ormond Beach Area

Accommodation: Hotels, Inns, Guesthouses, B&B, Resorts

Daytona Beach

⚥ ○ Ms. Maggie's South Country Inn, 544 S Palmetto Ave, Daytona Beach FL 32114 386-281-3490 **H?** msmaggiessouthcountryinn.com (🐾?) ✓ ⊗⊗

Real Estate (see also Mortgages)

⚥ ○ **Starfish Property Team, Lori Schmerler/Realtor Beachside Realty, 315 Flagler Ave, New Smyrna Beach FL 32169 386-334-2787 New Smyrna Beach & Volusia County www.starfishpropertyteam.com starfish propertyteam@gmail.com**

Fort Lauderdale/Wilton Manors Area

Bars, Cafes, Clubs, Restaurants

Davie

⚥ ○ Cloud 9 Lounge, 7126 Stirling Rd, Davie FL 33024-1650 954-499-3525 fb.com/cloudninenight/ **CDK** 🍸 ✕ ▥

Counseling/Psychotherapy/Mental Health

⚥ ○ Julia Fischetto, MS, LMHC, 218 Commercial Blvd Ste 232, Lauderdale By The Sea FL 33308-4457 954-491-9040 fax 954-492-0334 jfpsych218@aol.com

Legal Services

⚥ ○ Leah H Mayersohn, 101 NE 3rd Ave Ste 1250, Fort Lauderdale FL 33301 954-765-1900 www.mayersohnlaw.com intake@mayersohn.law

Fort Myers Area

Counseling/Psychotherapy/Mental Health

⚥ ○ Diane T Colonnello, LCSW, 8192 College Pkwy Bldg B Ste 50, Fort Myers FL 33919-5405 239-275-9665

Health Care: Physical (see also Counseling/Mental Health)

⚥ Planned Parenthood - Fort Myers, 8595 College Parkway #250, Fort Myers FL 33919 239-481-9999 tinyurl.com/ygq2bo7m

Gainesville

Health Care: Physical (see also Counseling/Mental Health)

⚥ Planned Parenthood - Gainesville, 914 NW 13th St, Gainesville FL 32601 352-377-0881 tinyurl.com/ys4vwsyk

Jacksonville

Crisis, Anti-violence, & Helplines

⚥ ☆ Women's Center of Jacksonville, 5644 Colcord Ave, Jacksonville FL 32211-7017 904-722-3000 **H?** (Also serve male rape victims) thewcj.org ✓

Bars, Cafes, Clubs, Restaurants

⚥ ● InCahoots Nightclub, 711 Edison Ave, Jacksonville FL 32204-2904 904-353-6316 www.incahootsnightclub.com **DKLV** ✪ ✓

Keys & Key West

Health Care: Physical (see also Counseling/Mental Health)

⚥ ☆ Womankind, 1511 Truman Ave, Key West FL 33040 305-294-4004 www.womankindkeywest.org

Legal Services

⚥ ○ Marci L Rose, Esq, 810 Thomas St, Key West FL 33040 305-293-1881 Real estate, probate, estate planning www.counseloratlarge.com ✓ squirerose@aol.com

Real Estate (see also Mortgages)

⚥ ○ Heather Carruthers, Realtor, BHHS Knight & Gardner Realty, 336 Duval St, Key West FL 33040-6510 305-294/nask x263 www.heatherkeysrealestate.com heather@keysrealestate.com

⚥ ○ Martha Robinson, CRS, GRI, BHHS Knight & Gardner Realty, 336 Duval St, Key West FL 33040-6510 305-304-9110 www.keysrealestate.com

Miami Area

Information, Media & Publications

⚥ SkirtSoFlo, skirtsoflo.com

Funding: Endowment, Fundraising

♀ ★ Aqua Foundation for Women, 954-546-4540 www.aquafoundation.org

Legal Services

Angie Angelis Law, 13554 SW 47th Lane Ste 100, Miami FL 33175 305-598-2540 fb.com/AngieAngelisLaw angie@angieangelislaw.com

Law Offices of Barbara Buxton, P.A., 20801 Biscayne Blvd Ste 400, Aventura FL 33180 305-932-2293 Elder Law www.buxtonlaw.com

The Law Offices of Nicole Alvarez P.A, Family, Immigration and Criminal Law, 1600 Ponce de Leon Blvd Flr 10, Coral Gables FL 33134 305-440-0736 nicolealvarezpa.com alvarez@nicolealvarezpa.com

Rotella & Hernandez, LLC., Immigration and Family Law Firm, 10691 N Kendall Dr Ste 210, Miami FL 33176 305-596-3618 rotellahernandezlaw.com

Elizabeth F Schwartz, B.C.S., 3050 Biscayne Blvd Ste 600, Miami FL 33137 305-674-9222 **H?** www.elizabethschwartz.com

Organizations/Resources: Social, Recreation, Support

Rainbow Ladies - Our Space, Inc., 305-772-4712 fb.com/RainbowLadies ✪

Organizations/Resources: Student, Academic, Education

Beta Phi Omega Sorority Beta Iota Chapter, PO Box 345261, Miami FL 33142 877-340-3547 betaphiomega.org ✤

Naples

Counseling/Psychotherapy/Mental Health

Eva Smidova, PhD, PhDr., LMFT, CTCT, 810 Anchor Rode Dr, Naples FL 34103 239-247-4231 psychotherapyswflorida.com

Orlando Area

Accounting and Tax Services

Leah James, CPA, MSTax, Gecko CPA Firm, POB 5277, Winter Park FL 32793-5277 407-478-4513 www.geckocpa.com

Counseling/Psychotherapy/Mental Health

Mary Liebermann, LCSW, Center for the Healing Arts, 1908 Howell Branch Rd, Winter Park FL 32792 407-657-8555 x4 www.counselingcentralfl.com

Stephanie Preston-Hughes, LMHC, NCC, Orange Counseling, PLLC, 4100 Edgewater Dr, Orlando FL 32804 407-334-9355 orangecounselingfl.com

Legal Services

Law Office of Blaine McChesney, P.A., 390 N Orange Ave Ste 2300, Orlando FL 32801 407-246-1112 Criminal Defense www.BlaineMcChesneyLaw.com Blaine@BlaineMcChesneyLaw.com

Elizabeth F McCausland, Esq, 426 N. Ferncreek Ave, Orlando FL 32803 407-992-8824 www.LizLawFirm.com Liz@LizLawFirm.com

Palm Beach/West Palm Beaches Area

Counseling/Psychotherapy/Mental Health

Jill C Morris, PhD, LMHC, LMFT, 18672 Shauna Manor Dr, Boca Raton FL 33496 561-558-2875 www.positive-change.com

Dentists

Geneva White, DMD, 5970 Jog Rd Ste E, Lake Worth FL 33467 561-434-4344

Legal Services

Obsidian Law, LLC, 2200 N Florida Mango Rd Ste 301, West Palm Beach FL 33409 561-601-2244 Family and Criminal defense tjcadelaw.com

Pensacola Area

Counseling/Psychotherapy/Mental Health

Regina Bright, MS, LMHC, BCST, Stepping Stones Professional Counseling, 151 Mary Esther Blvd Ste 310 A, Mary Esther FL 32569 850-226-6430 steppingstonescounseling.org

Sarasota/Bradenton/Venice Area

Counseling/Psychotherapy/Mental Health

Heather D Eslien, MA, LHMC, 330 South Pineapple Ave Ste 101, Sarasota FL 34236 941-840-0878 heather.d.eslien@gmail.com

Carol Twitchell, Psy.D., 3205 Southgate Circle Ste 12, Sarasota FL 34239 941-954-1506 www.caroltwitchell.com

Legal Services

Patricia Petruff, Dye Harrison, 1206 Manatee Ave W, Bradenton FL 34205 941-748-4411 www.dyeharrison.com ppetruff@dyeharrison.com

Real Estate (see also Mortgages)

⚥ • Madeline Daraio, Coldwell Banker Realty, 8334 Market St, Lakewood Ranch FL 34202 817-528-8001 941-907-1033 madelinedaraio.com mjdaraio@gmail.com

Tampa Bay Area

Information, Media & Publications

⚥ ★ Prosisters, POB 530544, Gulfport FL 33747 727-289-9365 www.prosisters.com

Accounting and Tax Services

⚥ ◐ Bottom Line Accounting & Tax Services, Inc., 20111 Old Trilby Rd, Dade City FL 33523 352-567-1122 tinyurl.com/ycwx3nb2

Animal Rescue / Shelters

⚥ First Ladies Farm and Sanctuary, 13028 Shadow Run Blvd, Riverview FL 33569 813-477-9948 firstladiesfarm.com/contact

Bars, Cafes, Clubs, Restaurants

Largo

⚥ • The Lady's Room, 9057 Ulmerton Rd, Largo FL 33771 727-642-4412 fb.com/THELADYSROOMLARGO/

Tampa

⚥ • Twirl Girl Events & Promotions, 813-494-7416 fb.com/TwirlGirlPromotions

Counseling/Psychotherapy/Mental Health

⚥ ◐ Angela Brown Bulla, LCSW, The Solution Counseling Center, 51 S Main Ave Ste 304, Clearwater FL 33765 727-328-4672 angelabulla.com

⚥ ◐ Jane Maguire, LMHC, CAP, Integrity Counseling, 1101 Belcher Rd S Ste J, Largo FL 33771 727-531-7988 www.janemaguire.com

Legal Services

⚥ ◐ The Law Office Of Debora A. Diaz, PLLC, 3060 Alternate 19N B23, Palm Harbor FL 34683 727-846-1802 www.deboradiazlaw.com deboradiazlaw@gmail.com

Weddings and Ceremonies

⚥ • (?♿) Ceremonies By Nan, 813-839-5564 www.ceremoniesbynan.com ♥ nan@ceremoniesbynan.com

Vero Beach

Health Care: Physical (see also Counseling/Mental Health)

⚥ • (?♿) Midwife Love, 126 43rd Ave SW, Vero Beach FL 32968 772-766-5683 Bilingual English/Spanish www.midwifelove.com

Georgia

State/County Resources

Organizations/Resources: Social, Recreation, Support

⚥ ★ Fourth Tuesday of Georgia, 404-688-2524 fb.com/FourthTuesdayAtlanta/

Atlanta Area

Crisis, Anti-violence, & Helplines

⚥ ☆ Women's Resource Center To End Domestic Violence, POB 171, Decatur GA 30031 404-688-9436 www.wrcdv.org

Bars, Cafes, Clubs, Restaurants

Atlanta

⚥ • My Sisters' Room, 1104 Crescent Ave NE, Atlanta GA 30309 678-705-4585 www.mysistersroom.com **S**

⚥ • Traxx Girls, check schedule 888-935-8729 www.traxxgirls.com **D** ✤

Decatur

⚥ ◐ Eddie's Attic, 515-B N McDonough St, Decatur GA 30030-3309 404-377-4976 eddiesattic.com

Bookstores

⚥ • **Charis Books & More, 184 S Candler St, Decatur GA 30030 404-524-0304 Best Lesbian Fiction/Erotica/Mystery, LGBTQ Studies, Weekly Author/Social/Political Program Events www.charisbooksandmore.com info@charisbooksandmore.com**

Counseling/Psychotherapy/Mental Health

⚥ • Anna Lisa Derenthal, LPC, 700 Old Roswell Lakes Parkway #300, Roswell GA 30076 678-431-3901 Specializing in Trauma/PTSD & Gender Identity www.annalisaderenthal.com annalisaderenthal@gmail.com

⚥ • ♋ Melissa Dickinson, MS, LPC, Wellspring Counseling Coaching and Transitions Center, 2972 Memorial Dr SE, Atlanta GA 30317 404-969-5139 melissadickinson.com ✓ melissadickinsonlpc@gmail.com

Health Care: Physical (see also Counseling/Mental Health)

♀ ☆ Feminist Women's Health Center, 1924 Cliff Valley Way NE Flr 2, Atlanta GA 30329-2421 404-728-7900 feministcenter.org

Immigration, Citizenship, Political Asylum, Refugees

⚥ ◐ Mikiel Jennifer Davids, Kramer Partners, LLP, 315 W Ponce de Leon Ave #930, Decatur GA 30030 404-371-1835 www.kramerimmigration.com

Legal Services

⚥ ◐ Loraine M DiSalvo, Morgan & DiSalvo, PC, 5755 N Point Parkway Ste 17, Alpharetta GA 30022 678-720-0750 www.morgandisalvo.com ✓ info@morgandisalvo.com

⚥ • Barbara Katz, 1900 Century Place NE Ste 220 404-298-5050 www.bekatzlaw.com

⚥ ◐ Eileen J Shuman, Shuman and Shuman, 1851 Peeler Rd Ste A, Atlanta GA 30328 770-790-3700 shumanfamilylaw.com

⚥ • Peatsa C Wallace, J.D., LL.M. (Tax), 2345 Main St, Tucker GA 30084. 770-938-3919 PCWlaw.com peatsawallace@bellsouth.net

⚥ ◐ Phyllis R Williams, Fox Legal, LLC., 403 W Ponce de Leon Ave Ste 112, Decatur GA 30030 404-228-5332 Family law; personal injury phyllisrwilliamspc.com

⚥ • Kathleen Womack, PC, 750 Hammond Dr Bldg 9 Ste 300, Atlanta GA 30328-6136 404-368-1323 fax 404-303-1004 www.kwomacklaw.com

Organizations/Resources: Political/Legislative/Advocacy

♀ ☆ 9to5 Atlanta, 501 Pulliam St SW #344, Atlanta GA 30312 404-222-0001 9to5.org/chapters/georgia/ ✓

Organizations/Resources: Student, Academic, Education

♀ Spelman College Afrekete, Office of Student Activities, 350 Spelman Lane SW, Atlanta GA 30314-4399 404-270-5139 tinyurl.com/uxmt55r ♣

Real Estate (see also Mortgages)

⚥ • Chris Carroll, Atlanta Intown Real Estate Servicesm 181 10th St NE, Atlanta GA 30309 404-388-0023 www.atlantaintown.com ✓

Sports & Outdoor

♀ ☆ Atlanta Roller Derby, 281 Veterans Memorial Hwy SE, Mableton GA 30126 www.atlantarollerderby.com

Cherry Log

Campgrounds and RV Parks

♀ • Fox Mountain Camp & Artist Retreat, 350 Black Ankle Way, Cherry Log GA 30522 404-502-3538 Women's campground, men welcome as guests of women www.foxmtncamp.com 🐾 foxmountaincamp@gmail.com

Clayton

Immigration, Citizenship, Political Asylum, Refugees

⚥ • Rostova Westerman Law Group, PO Box 810, Clayton GA 30525 786-442-3177 **H?** www.sashavisalaw.com ✓ sasha@usainvestor visas.com

Lavonia

Health Care: Physical (see also Counseling/Mental Health)

⚥ • ♋ Patty Payne, Reiki Master, PO Box 280, Lavonia GA 30553 678-696-1787 georgiahealing.com

Ringgold

Religious / Spiritual Resources

⚥ ☆ Kingdom Seekers, 6735 Hwy 41, Ringgold GA 30736 706-618-4732 tinyurl.com/ycw6exgb

Hawaii

Statewide/County Resources

Crisis, Anti-violence, & Helplines

♀ Sexual Assault Services, YWCA, 145 Ululani St, Hilo HI 96720 808-935-0677 tinyurl.com/l2qqxut

Hawaii (Big Island)

Accommodation: Hotels, Inns, Guesthouses, B&B, Resorts

Kalapana

♀ ● Sapphire Moon's Mermaid Palace, 12-7825 Kalapana Kapoho Beach Rd 808-965-1733 Sacred Space for Spiritual Women and Ho'omana Initiations www.greenfireproductions.com ✓ ♋♋ ♥

Volcano

♀ ● Kulana Goddess Sanctuary, POB 783, Volcano HI 96785 creative/spiritual retreat; mostly women but check ahead tinyurl.com/jojo573 ✪ (🐾?) ✓ ♋♋ discoverkulana@yahoo.com

Maui

Health Care: Physical (see also Counseling/Mental Health)

⚥ ● Lucia Maya, Reiki Master, 808-866-8246 www.luminousadventures.com

⚥ Planned Parenthood, Kahului Health Center, 140 Hoohana St #303, Kahului HI 96732 800-769-0045 tinyurl.com/y9w4cv9v

Real Estate (see also Mortgages)

⚥ ● Sylvia Burton, 808-446-0256 MauiPropertiesBySylvia.com ✓

Oahu

Health Care: Physical (see also Counseling/Mental Health)

⚥ Planned Parenthood, Honolulu Health Center, 839 S Beretania St, Honolulu HI 96813 800-769-0045 tinyurl.com/ya7vrqha

Organizations/Resources: Student, Academic, Education

⚥ ☆ University of Hawaii Women's Center, 2500 Campus Rd QLCSS #211, Honolulu HI 96822 808-956-8059 www.hawaii.edu/womenscenter ✓

Sports & Outdoor

⚥ ● Rainbow Sailing Charters, Kewalo Basin, 1125 Ala Moana Blvd, Honolulu HI 96814 808-347-0235 www.sailbluehawaii.com

Weddings and Ceremonies

⚥ ● A Rainbow in Paradise Weddings/Gay Wedding Planner, POB 64, Kailua HI 96734-0064 808-372-0343 www.arainbowinparadise.com ♥ info@arainbowinparadise.com

Idaho

State/County Resources

Crisis, Anti-violence, & Helplines

⚥ ☆ Idaho Coalition Against Sexual & Domestic Violence, 1402 W Grove St, Boise ID 83702 208-384-0419 idvsa.org

Boise

Counseling/Psychotherapy/Mental Health

⚥ ● Gabrielle Davis, MA, MPH, LPC, NCC, 208-219-7729 equitablecounseling.com

⚥ ● Julie Myers, LCPC, 2500 W Kootenai St, Boise ID 83705 208-908-0582 tinyurl.com/22thjk4x

⚥ ◐ Jill Stewart, MA, LCPC, NCC, 1674 Hill Rd #12, Boise ID 83702 208-890-8366 **H?** tinyurl.com/y8lnt4qw ✓

Health Care: Physical (see also Counseling/Mental Health)

♀ ◐ Darin Weyhrich, MD, 222 N 2nd St Ste 206, Boise ID 83702 208-342-2516 OB-GYN weyhrichobgyn.com

Metaphysical, Occult, Alternative Healing

⚥ ● Crone's Cupboard, 712 N Orchard St, Boise ID 83706 208-333-0831 www.cronescupboard.com

Coeur d'Alene

Counseling/Psychotherapy/Mental Health

⚥ ◐ Laura Asbell, PhD, Asbell Health Strategies, 17080 W Laura Lane, Post Falls ID 83854 / Spokane WA 509-534-1731 www.asbellhealth.com ✓

Moscow

Organizations/Resources: Student, Academic, Education

⚥ ☆ Women's Center, University of Idaho, MS 1064, 875 Perimeter Dr, Moscow ID 83844-1064 208-885-2777 www.uidaho.edu/womenscenter ✓

Sandpoint

Clothes (see also Erotica, Leather)

⚥ ◐ Azalea Handpicked Style, 322 N 1st Ave, Sandpoint ID 83864 (208) 584-1685 tinyurl.com/ygekz66c

Illinois

State/County Resources

Crisis, Anti-violence, & Helplines

⚥ ☆ Illinois Coalition Against Sexual Assault, 100 N 16th St, Springfield IL 62703 217-753-4117 www.icasa.org

Champaign/Urbana Area

Antiques & Collectibles

⚥ The Goose and The Gander, 218 S David St, Sidney IL 61877 217-530-5696 tinyurl.com/23ytc2gd

Bars, Cafes, Clubs, Restaurants

Champaign

⚥ Amy's Place, 120 N 1st St, Champaign IL 61820 / planned

Organizations/Resources: Cultural, Dance, Performance

♀ ★ Amasong, c/o McKinley Foundation, 809 S 5th St, Champaign IL 61820 www.amasong.org

Chicago Area

Crisis, Anti-violence, & Helplines

⚥ ☆ Anew: Building Beyond Violence and Abuse, POB 937, Homewood IL 60430 708-335-3028 (hotline) 708-794-2140 anewdv.org info@anewdv.org

⚥ ☆ Anti-Violence Project, Center on Halsted, 3656 N Halsted, Chicago IL 60613 773-871-2273 tinyurl.com/hlcejq2 ✓

Accommodation: Hotels, Inns, Guesthouses, B&B, Resorts

Chicago

♀ ★ Athena's House: a women's residence, Chicago Urban Art Retreat Center, 1957 S Spaulding Ave, Chicago IL 60623-2616 773-542-9126 www.urbanartretreat.com ✓ ⊗

AIDS/HIV/PrEP, Prevention, Support

♀ ☆ Chicago Women's AIDS Project, 1815 E 71st St, Chicago IL 60649 773-341-1606 cwapchicago.org

⚥ ★ Howard Brown Health, 4025 N Sheridan Rd, Chicago IL 60613-2010 773-388-1600 howardbrown.org

Archives/Libraries/Museums/History Projects

⚥ ★ Legacy Project Outdoor Museum Walk (Chicago), 312-608-1198 **H?** www.legacyprojectchicago.org ✪

Bars, Cafes, Clubs, Restaurants

Chicago

♀ Babe's, A Women's Sports Bar, Logan Square, Chicago IL 606 / planned www.babeschicago.com

♀ ● Dorothy, 2500 W Chicago Ave, Chicago IL 60622 / check ahead 773-770-3799 dorothydownstairs.com/hello ✓ hello@dorothydownstairs.com

⚥ Farragut's, 5240 N Clark St, Chicago IL 60640 773-728-4903 tinyurl.com/22htvrlb 🍸 ✂

⚥ ● Nobody's Darling, 1744 W Balmoral Ave, Chicago IL 60640-1124 773-654-3345 www.nobodysdarlingbar.com ✤

⚥ Whiskey Girl Tavern, 6318 N Clark St, Chicago IL 60660 773-654-1766 whiskeygirltavern.com 🍸 ✂ ▦

Bookstores

♀ ● Women & Children First, 5233 N Clark St, Chicago IL 60640-2122 773-769-9299 www.womenandchildrenfirst.com wcfbooks@gmail.com

Counseling/Psychotherapy/Mental Health

⚥ ● Bonnie Estensen, PsyD, LCPC, Guided Path Psychological Services, 201 E Dundee Rd, Palatine IL 60074 847-809-3031 tinyurl.com/n4z5smc

⚥ ● Elizabeth Ritzman, LCPC, 6832 W North Ave, Chicago IL 60707 312-815-9607 www.elizabethritzman.com

⚥ ● Starla R Sholl, LCSW, PC, 5349 N Winthrop Ave #2, Chicago IL 60640-2309 773-878-5809 www.starlasholl.com

Dentists

⚥ ● Linda A Oster, DDS, 127 N Marion St #2, Oak Park IL 60301-1092 708-386-4222

Erotica / Adult Stores / Safe Sex Supplies

⚥ • Early to Bed, 5138 N Clark St, Chicago IL 60640 773-271-1219 www.early2bed.com

Health Care: Physical (see also Counseling/Mental Health)

♀ ☆ Chicago Women's Health Center, 1025 W Sunnyside Ave, Chicago IL 60640 773-935-6126 Transgender welcome tinyurl.com/yufmrd

⚥ • Bonny M Flaster, DC, 3166 N Lincoln Ave #302, Chicago IL 60657 312-642-7545 steps4healing.com

Legal Services

⚥ ◐ Case + Sedey, LLC, 250 S Wacker Dr Ste 230, Chicago IL 60606 312-920-0400 Employment law caseandsedey.com ✓ kcase@caseandsedey.com

⚥ ◐ Daci Jett Law, LLC, 708 Church Street, Ste. 239, Evanston IL 60201 847-957-7650 www.DaciJettLaw.com DJett@DaciJettLaw.com

⚥ • (ᵃᵇ) Metz + Jones LLC, 5443 N Broadway #2-North, Chicago IL 60640-1703 773-878-4480 www.metzandjoneslaw.com ✓

⚥ • (ᵃᵇ) Yearwood & Associates, 636 S River Rd Ste 104, Des Plaines IL 60016 847-824-0358 www.ellenyearwoodlaw.com

Organizations/Resources: Business & Professional Associations, Labor Advocacy

♀ ☆ Chicago Women In Trades, 2444 W 16th St Ste 3E, Chicago IL 60608 312-942-1444 cwit.org

Organizations/Resources: Cultural, Dance, Performance

⚥ ★ (ᵃᵇ) Artemis Singers, POB 412280, Chicago IL 60641 773-764-4465 **H?** www.artemissingers.org info@artemissingers.org

Organizations/Resources: Prisoner Resources

♀ ☆ Chicago Books for Women in Prison, 4511 N Hermitage Ave, Chicago IL 60640 www.chicagobwp.org

Organizations/Resources: Social, Recreation, Support

⚥ Suburban Adventures, tinyurl.com/yax4hxa

Organizations/Resources: Student, Academic, Education

⚥ Beta Phi Omega Beta Gamma Chapter, 1111 Burning Sands Ave, Chicago IL 60603 877-340-3547 betaphiomega.org/betagamma/ ✪

Real Estate (see also Mortgages)

⚥ ◐ Debra Kukulski, Realtor, A.B.R., CCPS, CRMS, RECS, G.R.I, ePRO, Re/Max Suburban, 7107 Pingree Rd, Crystal Lake IL 60014 847-516-6760 tinyurl.com/y4aques8

Religious / Spiritual Resources

⚥ Masjid al-Rabia, 637 S Dearborn St, Chicago IL 60605 773-570-7044 www.masjidalrabia.org

Peoria

Bookstores

⚥ • (ᵃᵇ) Lit. on Fire Books, 712 W Main St, Peoria IL 61606 309-634-5383 www.litonfirepia.com info@litonfirepia.com

Counseling/Psychotherapy/Mental Health

⚥ ◐ Joy Miller & Associates, 7617 N Villa Wood Lane, Peoria IL 61614-1588 309-693-8200 www.joymiller.com ✓

Indiana

Bloomington

Alterations; Tailoring

⚥ • Bloomington Stitchery, 511 W 4th St, Ste 1, Bloomington IN 47404 bloomingtonstitchery.com ✓

Counseling/Psychotherapy/Mental Health

⚥ ◐ Jennifer E Bradley, PsyD, HSPP Clinical Psychologist, 205 N College Ave #514, Bloomington IN 47404 812-339-7071 www.drjenniferebradley.com

⚥ • Karen Knight, LMHC, 115 N College Ave #214, Bloomington IN 47401 812-361-3601 www.karenknight.net ✓

Legal Services

⚥ ◐ Tammy M Minger, 525 S Walker St, Bloomington IN 47403 812-323-2234 Uncontested adoptions. www.mingerlawoffice.com tammy.minger@mingerlawoffice.com

Indianapolis Area

Counseling/Psychotherapy/Mental Health

⚥ • Michele O'Mara, LCSW, 9783 E 116th St PMB 3204, Fishers IN 46037 317-517-0065 micheleomara.com ✓

Legal Services

⚥ ● Lesa Duvall, Duvall & Fall, PC, 4911 E 56th St, Indianapolis IN 46220 317-634-9100 www.duvallfall.com. ⌿

Organizations/Resources: Cultural, Dance, Performance

⚥ ★ Indianapolis Women's Chorus, 4550 Central Ave, Indianapolis IN 46205 317-682-4946 indianapoliswomenschorus.org

Lafayette

Organizations/Resources: Student, Academic, Education

♀ Gamma Rho Lambda Purdue Eta Chapter, 128 Memorial Mall, Box #838, West Lafayette IN 47906 fb.com/purdueGRL

Iowa

Ames

Organizations/Resources: Student, Academic, Education

⚥ ☆ Margaret Sloss Center for Women and Gender Equity, Iowa State University, 205 Sloss House, 501 Farm House Lane, Ames IA 50011-1224 515-294-4154 sloss.dso.iastate.edu

Des Moines

Community Centers and/or Pride Organizations

⚥ ★ Des Moines Pride Center, 1620 Pleasant St Ste 244, Des Moines IA 50314 www.desmoinespridecenter.org ⌿

Bars, Cafes, Clubs, Restaurants

⚥ ● Ritual Cafe, 1301 Locust St Ste D, Des Moines IA 50309-2921 515-288-4872 www.ritualcafedsmiowa.net ⌿

Organizations/Resources: Social, Recreation, Support

♀ ☆ (ᨓ) Women's Cultural Collective, www.iowawcc.com

Women's Centers

♀ ☆ Young Women's Resource Center, 818 5th Ave, Des Moines IA 50309 515-244-4901 **H?** www.ywrc.org ⌿

Iowa City/Cedar Rapids/Marion Area

Health Care: Physical (see also Counseling/Mental Health)

⚥ ◐ Emma Goldman Clinic, 227 N Dubuque St, Iowa City IA 52245-1738 319-337-2111 www.emmagoldman.com

Women's Centers

⚥ ☆ Women's Resource & Action Center, 230 N Clinton St, Iowa City IA 52245 319-335-1486 **H?** wrac.uiowa.edu ⌿

Kansas

State/County Resources

Health Care: Physical (see also Counseling/Mental Health)

⚥ Planned Parenthood of Kansas & Mid-Missouri, 4401 W 109th St, Overland Park KS 66211 913-312-5100 tinyurl.com/mw2c5v3u

Lawrence

Crisis, Anti-violence, & Helplines

⚥ ☆ Sexual Trauma & Abuse Care Center, 708 W 9th St Ste 105, Lawrence KS 66044 785-843-8985 **H?** stacarecenter.org ⌿

⚥ ☆ The Willow Domestic Violence Center, POB 633, Lawrence KS 66044 785-843-3333 **H** www.willowdvcenter.org

Manhattan/Flint Hills

Organizations/Resources: Student, Academic, Education

⚥ ☆ Kansas State University Center for Advocacy, Response and Education (CARE), 207A/B Holton Hall, Manhattan KS 66506 785-532-6444 www.k-state.edu/care/ ⌿

Wichita

Crisis, Anti-violence, & Helplines

⚥ ☆ Wichita Area Sexual Assault Center, 355 N Waco #100, Wichita KS 67202 316-263-3002 **H?** www.wichitasac.com ✓

♀ ☆ Wichita Family Crisis Center, 7824 E 32nd St N, Wichita KS 67226 316-263-7501 Crisis line 24/7 316-267-7233 tinyurl.com/y6usdt3q mainoffice@wichitafamilycrisiscenter.org

Art & Photography (see also Graphic Design)

⚥ ❍ Images by Kelsy Gossett, 316-263-8500 www.imagesbykelsy.com

Bars, Cafes, Clubs, Restaurants

⚥ Kirby's Beer Store, 3227 E 17Th St N, Wichita KS 67208 316-239-7990 kirbysbeerstore.com

Kentucky

Bowling Green

Counseling/Psychotherapy/Mental Health

⚥ ❍ Jessica Jones, M.Ed. LPCC-S, NCC, Mapletree Mental Wellness, 1183 Kentucky St, Bowling Green KY 42101 270-282-2202 tinyurl.com/ryl6lhh

Lexington

Real Estate (see also Mortgages)

⚥ ❍ Teresa Combs, ABR, GRI, QSC, 859-489-1150 859-276-4811 teresacombs.rhr.com teresacombs@rhr.com

Louisville

Legal Services

⚥ ❍ Christina Cochran, Cochran Gersh Law Office, 916 Lilly Creek Rd Ste 102, Louisville KY 40243 503-423-7023 www.cochrangersh.com ✓

⚥ ❍ (?♿) Shannon Fauver, 1752 Frankfort Ave, Louisville KY 40206 502-569-7710 www.fauverlaw.com shannon@fauverlaw.com

Louisiana

Baton Rouge

Beauty, Hair & Skin Care, Spa Services

⚥ ● Shear Illusions Hair Salon, 7942 Picardy Ave Ste A, Baton Rouge LA 70809 225-757-9118 tinyurl.com/292ghc ✓

Lafayette

Organizations/Resources: Student, Academic, Education

♀ Gamma Rho Lambda, fb.com/GammaRhoLambda/

New Orleans Area

Archives/Libraries/Museums/History Projects

♀ ★ Last Call Project, 337-254-1157 www.lastcallnola.org

Art & Craft Galleries/Services, Supplies

⚥ ❍ Angela King Gallery, 241 Royal St, New Orleans LA 70130 504-524-8211 www.angelakinggallery.com info@angelakinggallery.com

Bars, Cafes, Clubs, Restaurants

New Orleans

♀ ● (?♿) GrrlSpot, Venue changes monthly **H?** fb.com/grrlspot **D** info@grrlspot.co

Organizations/Resources: Family and Supporters

♀ New Orleans Mom, neworleansmom.com

Maine

Augusta

Legal Services

⚥ ● (?♿) Susan Farnsworth, Esq, Farnsworth Law Office, P.O. Box 29, Hallowell ME 04347 207-626-3312 fax 207-622-7147 www.susanfarnsworth.com ✓ susan@farnslawoffice.com

Bangor

Beauty, Hair & Skin Care, Spa Services

⚥ ● AK Haircolor & Design, 798 Main Rd N, Hampden ME 04444-1906 207-992-9049 www.akhaircoloranddesign.com

Health Care: Physical (see also Counseling/Mental Health)

♀ ☆ Mabel Wadsworth Women's Health Center, 700 Mount Hope Ave #420, Bangor ME 04401 800-948-5337 www.mabelwadsworth.org

Camden

Accommodation: Hotels, Inns, Guesthouses, B&B, Resorts

⚥ ● (?♿) The Towne Motel, 68 Elm St, Camden ME 04843 207-236-3377 camdenmotel.com (🐾?) ✓ ⊗ info@camdenmotel.com

Down East, Acadia, Mt Desert Isle

Accommodation Rental: Furnished / Vacation

Bar Harbor

⚥ ◐ Bar Harbor Cottages & Suites, 144 Old Bar Harbor Rd, Bar Harbor ME 04609 207-288-4571 www.barharborcottages.com ✓ ⊗ ⊗

Ogunquit Area

Accommodation: Hotels, Inns, Guesthouses, B&B, Resorts

Cape Neddick

⚥ ● Beauport Inn, 339 Clay Hill Rd, Cape Neddick ME 03902 207-361-2400 www.beauportinn.com ✓ ⊗ ⊗ beauportinn@maine.rr.com

Bars, Cafes, Clubs, Restaurants

Ogunquit

⚥ ◐ Backyard Coffeehouse & Eatery, Rte 1, Ogunquit ME 03907 207-251-4554 www.backyardogunquit.com ✕

Portland Area

Crisis, Anti-violence, & Helplines

⚥ ☆ Sexual Assault Response Services of Southern Maine, POB 1371, Portland ME 04104 800-871-7741 www.sarssm.org

⚥ ☆ Through These Doors, POB 704, Portland ME 04104 800-537-6066 **H** www.throughthesedoors.org

Art & Craft Galleries/Services, Supplies

⚥ ● (?♿) Ash Cove Pottery, 75 Ash Cove Rd, Harpswell ME 04079-3509 207-833-6004 ashcovepottery.com

Bars, Cafes, Clubs, Restaurants

Portland

⚥ ● Lady Shuckers, 626 Washington Ave, Portland ME 04103 207-899-9121 Mobile raw bar and event catering. www.ladyshuckers.com

Health Care: Physical (see also Counseling/Mental Health)

⚥ ◐ Caitlin Morrisroe, DC, Absolute Health Chiropractic, One City Center, Portland ME 04101 207-699-2622 **H** tinyurl.com/ndu8ufn

Legal Services

⚥ ◐ Brenda M. Buchanan, 57 Exchange St #201, Portland ME 04101-5000 207-772-1262 www.wacubu.com

Organizations/Resources: Cultural, Dance, Performance

♀ ☆ Women In Harmony, POB 8042, Portland ME 04104 wihmaine.org

Real Estate (see also Mortgages)

⚥ ◐ Townsend Real Estate, 553 Shore Rd, Cape Elizabeth ME 04107 207-842-9200 TownsendRE.com

Waldoboro

Accommodation: Hotels, Inns, Guesthouses, B&B, Resorts

⚥ ● Le Vatout, 218 Kaler's Corner 207-832-5150 www.levatout.com ✓ ⊗

Maryland

State/County Resources

Crisis, Anti-violence, & Helplines

⚥ ☆ House of Ruth Maryland, 2201 Argonne Dr, Baltimore MD 21218-1627 410-889-7884 **H?** www.hruth.org

Clothes (see also Erotica, Leather)

♀ ◐ Ruth's Closet, Valley Village Shopping Center, 9131 Reisterstown Rd, Owings Mills MD 21117 410-889-7884 supports House of Ruth tinyurl.com/p8y7gut

Baltimore Area

Crisis, Anti-violence, & Helplines

⚥ ☆ Turnaround, 8503 LaSalle Rd flr 2, Towson MD 21286 410-377-8111 **H?** Domestic violence, sexual assault and sex trafficking www.turnaroundinc.org

Bars, Cafes, Clubs, Restaurants

Baltimore

⚥ Melanie's at Griffith's Tavern, 3631 Hickory Ave, Baltimore MD 21211 443-438-5370 tinyurl.com/2rxjrjaa

Counseling/Psychotherapy/Mental Health

⚥ ◐ Janan Broadbent, PhD, 2 Hamill Rd Ste 322, Baltimore MD 21210 410-825-5577 **H?** drjanan.com drjanan@hush.com

⚥ ● Barb Elgin, MSW, LCSW-C, 410-967-3848 LGBTQIA affirmative, virtual therapy for Maryland residents. www.barbelgin.com

⚥ ☆ The Growth Center: A Feminist Counseling Collective, 5209 York Rd #B12, Baltimore MD 21212 410-532-2476 www.growthcenterbaltimore.com

Organizations/Resources: Cultural, Dance, Performance

⚥ Charm City Kitty Club, Baltimore Theater Project, 45 W Preston St, Baltimore MD 21201 443-468-0102 charmcitykittyclub.org

Organizations/Resources: Student, Academic, Education

♀ Towson University Women's Resources, University Union, Room 313, 8000 York Rd, Towson MD 21204 410-704-2051 tinyurl.com/y3h5zmvo

⚥ ☆ University of Maryland Baltimore County Women's Center, The Commons, Room 004, 1000 Hilltop Circle, Baltimore MD 21250 410-455-2714 womenscenter.umbc.edu/

Sports & Outdoor

♀ Charm City Roller Derby, POB 19939, Baltimore MD 21211 443-475-0088 www.charmcityrollerderby.com

Bethesda/Rockville Area

Counseling/Psychotherapy/Mental Health

⚥ ◐ Ellen Dye, PhD, 6325 Executive Blvd, Rockville MD 20852 301-770-0275 www.drdyepsychotherapy.com ✓ edyephd@fastmail.com

⚥ ◐ Grace C Riddell, LICSW, LCSW-C, MEd, 10027 Frederick Ave, Kensington MD 20895 202-669-4379 licensed in VA, NC, FL, DC, MD www.Grace-Riddell.com

Robyn S. Zeiger, PhD, LCPC
10300 Sweetbriar Parkway, Silver Spring
301-445-7333
www.drrobynzeiger.com
Licensed Clinical Professional Counselor
Certified Imago Relationship Therapist

Frederick Area

Crisis, Anti-violence, & Helplines

☿ ☆ Heartly House, POB 857, Frederick MD 21705 301-662-8800 www.heartlyhouse.org

Silver Spring

Counseling/Psychotherapy/Mental Health

☿ ♀ (?♿) E. Anne Riley, PhD, LCSW-C, 3144 Gracefield Rd Ste T-19, Silver Spring MD 20904 301-273-2424

♂ • **Robyn S. Zeiger, PhD, LCPC, 10300 Sweetbriar Parkway, Silver Spring MD 20903-1523 301-445-7333 Licensed Clinical Professional Counselor and Certified Imago Relationship Therapist www.drrobynzeiger.com drrobynzeiger@aol.com**

Stevensville

Art & Craft Galleries/Services, Supplies

☿ ♀ My Little Studio / Island Arts, 321 Love Point Rd, Stevensville MD 21666 410-604-0721 Local Art; Gifts supplies; Offer art and craft classes. mylittlestudio.com

Massachusetts

State/County Resources

Counseling/Psychotherapy/Mental Health

☿ ♀ Amy F Emery, LCSW, LICSW, CDWF, Virtual only, CT & MA 203-340-4653 www.hhcounseling.com

Health Care: Physical (see also Counseling/Mental Health)

☿ Planned Parenthood League of Massachusetts, 1055 Commonwealth Ave, Boston MA 02215-1001 617-284-8092 www.pplm.org

Boston Area

Crisis, Anti-violence, & Helplines

☿ ☆ Boston Area Rape Crisis Center, 99 Bishop Allen Dr, Cambridge MA 02139 800-841-8371 **H** www.barcc.org

Information, Media & Publications

♂ Lesbian Night Life, 617-417-0186 lesbiannightlife.com

Accommodation: Hotels, Inns, Guesthouses, B&B, Resorts

Boston

☿ ♀ (?♿) The College Club, 44 Commonwealth Ave, Boston MA 02116-3104 617-536-9510 thecollegeclubofboston.com

Brookline

☿ ♀ Anthony's Town House, 1085 Beacon St, Brookline MA 02446-5610 617-566-3972 www.anthonystownhouse.com

Bars, Cafes, Clubs, Restaurants

Boston

♂ Dani's Queer Bar, 909 Boylston St, Boston MA 02115 617-326-0009 danisqueerbar.com

♂ LGBTQ Nightlife Events, POB 191778, Boston MA 02119 781-964-8717 lgbtqnightlifeevents.com

Jamaica Plain

☿ ♀ Midway Cafe, 3496 Washington St, Jamaica Plain MA 02130 617-524-9038 **H?** www.midwaycafe.com

Counseling/Psychotherapy/Mental Health

☿ • **Melanie Cohn-Hopwood, LICSW, POB 410039, Cambridge MA 02141 857-342-3953 H? Counseling and surgical evals for the LGBTQIA+ community in Massachusetts rubenhopwood.com**

☿ ♀ Corinne Lewkowicz, PhD, 383 Elliot St #100, Newton MA 02464 781-343-1359 everbreezepsych.com cjlewkowicz@protonmail.com

☿ ♀ Judi Zoldan, 67 Leonard St #3, Belmont MA 02478 617-484-5522 judizoldan@gmail.com

Erotica / Adult Stores / Safe Sex Supplies

☿ • Good Vibrations, 308-A Harvard St, Brookline MA 02446 617-487-4990 www.goodvibes.com

☿ • Good Vibrations, 52 John F Kennedy St, Cambridge MA 02138 617-250-8241 www.goodvibes.com

☿ • Hubba Hubba, 2 Ellery St, Cambridge MA 02138 617-492-9082 www.hubbahubba.com

Legal Services

☿ • (?♿) Joyce Kauffman, Kauffman Law & Mediation, 67 Clarendon Park, Roslindale MA 02131 617-577-1505 www.kauffmanlaw.net joyce@kauffmanlaw.net

⚥ • Koffman & Dreyer, 324 Common St, Belmont MA 02478 617-965-9525 **H?** www.koffmandreyer.com ⚡

⚥ • LaPointe & Days LLC, 1309 Beacon St 2nd Flr, Brookline MA 02446 617-738-1919 www.lapointedays.com info@lapointedays.com

Organizations/Resources: Bisexual Focus

⚥ ★ Boston Bisexual Women's Network, POB 301727, Jamaica Plain MA 02130 617-413-2717 Robyn Ochs www.biwomenboston.org biwomenboston@gmail.com

Organizations/Resources: Cultural, Dance, Performance

♀ ☆ Voices Rising, POB 300476, Jamaica Plain MA 02130 617-396-7086 www.voicesrising.org

Real Estate (see also Mortgages)

⚥ ◐ Jeanne Marrazzo, RE/MAX Preferred Properties, 362 Watertown St, Newton MA 02458-1335 617-224-2031 RealEstateLady.net

Sports & Outdoor

♀ Boston Women's Flag Football League, www.bwffl.com

♀ ☆ Moving Violations Motorcycle Club, 16 Cummins Highway #14, Roslindale MA 02131 www.movingviolationsmc.com

Women's Centers

♀ ★ (?&) Women's Center, 46 Pleasant St, Cambridge MA 02139 617-354-6394 www.cambridgewomenscenter.org ⚡

Cape Cod & Islands

Weddings and Ceremonies

⚥ ◐ Weddings By Design, 142 Brier Lane, Brewster MA 02631 508-896-8121 www.weddingsbydesign.info ♥ brwstr@verizon.net

North Shore Area

Counseling/Psychotherapy/Mental Health

⚥ • Carla R Rosinski, PhD, LMHC, CST, 81 Washington St Ste 303, Salem MA 01970 978-224-8080 www.rosinskitherapy.com carla@rosinskitherapy.com

Organizations/Resources: Student, Academic, Education

♀ ☆ Salem State College Florence Luscomb Women's Center, Women Center Office, ECC211, 352 Lafayette St, Salem MA 01970 978-542-6555 instagram.com/salemstateifc ssuwomenscenter@gmail.com

Sports & Outdoor

♀ ☆ Boston Roller Derby, www.bostonrollerderby.com

Provincetown Area

Accommodation: Hotels, Inns, Guesthouses, B&B, Resorts

Provincetown

⚥ • Admiral's Landing, 158 Bradford St, Provincetown MA 02657-2330 508-487-9665 admiralslanding.com ⚡ ☹

⚥ • (?&) The Gabriel's Provincetown Hotel, 102 Bradford St, Provincetown MA 02657 508-487-3232 www.provincetownhotel.com 🐾 ⚡ ☹

⚥ • Rose & Crown Guest House, 158 Commercial st, Provincetown MA 02657-2120 508-487-3332 www.roseandcrownptown.com 🐾 ☹

Bars, Cafes, Clubs, Restaurants

Provincetown

⚥ • Provincetown For Women, www.provincetownforwomen.com ✪

Gifts, Cards, Pride, etc.

⚥ • Womencrafts, 376 Commercial St, Provincetown MA 02657-2320 508-487-2501 All welcome. womencraftsptown.com

Health Care: Physical (see also Counseling/Mental Health)

♀ ☆ Helping Our Women, 34 Conwell St, Provincetown MA 02657 508-487-4357 All women living with chronic, life threatening, or disabling illness on outer Cape Cod helpingourwomen.org ⚡

Weddings and Ceremonies

⚥ • (?&) Get Married in Ptown, POB 326, Provincetown MA 02657 508-776-3265 **H?** www.getmarriedinptown.com ♥

Western MA/Berkshires

Crisis, Anti-violence, & Helplines

☆ Elizabeth Freeman Center LGBQT Services, 43 Francis Ave, Pittsfield MA 01201 413-499-2425 **H** tinyurl.com/yhcgjdky

☆ Safe Passage, 76 Carlon Drive, Northampton MA 01060 888-345-5282 413-586-1125 **H?** www.safepass.org info@safepass.org

Accommodation: Hotels, Inns, Guesthouses, B&B, Resorts

Adams

• The Trail in Adams, 10 Pleasant St, Adams MA 01220-1722 413-743-9600 **H?** www.thetrailinadams.com

Bars, Cafes, Clubs, Restaurants

Cummington

Old Creamery Co-op, 445 Berkshire Trail, Cummington MA 01026 413-634-5560 oldcreamery.coop

Northampton

Bela Vegetarian Restaurant, 68 Masonic St, Northampton MA 01060 413-586-8011 www.belaveg.com

Legal Services

• Laura Arbeitman, 17 Hawley St Ste One, Northampton MA 01060-3374 413-586-8538 arbeitmanlaw.com

Women's Centers

☆ Center for Women & Community, New Africa House, 180 Infirmary Way, Amherst MA 01003-9315 413-545-0883 www.umass.edu/cwc/

Worcester

Bars, Cafes, Clubs, Restaurants

Worcester

Femme Bar Worcester, 62 Green St, Worcester MA 01604 508-304-7622 www.femmebarworcester.com

Bookstores

Worcester

Bedlam Book Cafe, 138 Green St, Worcester MA 01604 508-459-1400 www.bedlambookcafe.com

Michigan

Ann Arbor/Ypsilanti Area

Counseling/Psychotherapy/Mental Health

Carole Kirby, LMSW, 531 S Ashley St, Ann Arbor MI 48103-4905 734-904-4345 www.therapy4couples.com

Michelle Samuel, LLP, LCSW, ACSW, 1817 W Stadium BLVD Ste G, Ann Arbor MI 48103 734-926-9169 tinyurl.com/4ggk7to mchll.samuel@gmail.com

Legal Services

• Jane Bassett Murray Law Group, PLLC, 2045 Hogback Rd, Ann Arbor MI 48105 734-930-9200 bassettmurray.com

Real Estate (see also Mortgages)

• Linda Lombardini, Trillium Real Estate, 944 N Main St, Ann Arbor MI 48104 734-216-6415 **H** www.TrilliumRealtors.com Linda@TrilliumRealtors.com

Detroit Area

Counseling/Psychotherapy/Mental Health

• Lori Edelson, LMSW, ACSW, BCD, LMFT, Birmingham Maple Clinic, 2075 W Big Beaver Rd, Troy MI 48084 248-646-6659 www.birminghammaple.com

Sheri M Noga, MA, LMSW 1575, 217 Knowles St, Royal Oak MI 48067 248-584-4640 www.royaloaktherapy.com

• Rosemary A. Jozwiak & Associates, 524 E 4th St, Royal Oak MI 48067-2847 248-546-9402 www.therapy4you.com

• Stephanie Williams, PhD, Transcendence Behavioral Health, 901 Livernois, Ferndale MI 48220 248-259-1991

Legal Services

Josephine Sbrocca, 29204 Hoover Rd, Warren MI 48093 586-751-4421 josephinesbroccalaw.com

Flint

Counseling/Psychotherapy/Mental Health

⚥ ● Sue Wedda, MSW, LMSW, BCD, DCSW, POB 742, Goodrich MI 48438S 810-742-7052 sueweddamsw@aol.com

Grand Rapids

Legal Services

⚥ ● Christine A Yared, 2503 Mason Ridge Court NE, Grand Rapids MI 49525 616-363-9041 www.christineyared.com

Organizations/Resources: Cultural, Dance, Performance

♀ ☆ Grand Rapids Women's Chorus, POB 68486, Grand Rapids MI 49516 grwc.org grwcinfo@grwc.org

Sports & Outdoor

♀ Grand Raggidy Roller Girls, 616-752-8475 grandraggidy.com

Honor

Accommodation Rental: Furnished / Vacation

♀ ● Labrys Wilderness Resort, 231-882-5994 labryswoods.com (🐾?) ⊗

Lansing Area

Bookstores

⚥ ● Wayfaring Booksellers, REO Town Marketplace, 1023 S Washington Ave, Lansing MI 48910 www.wayfaringbooksellers.com

Organizations/Resources: Cultural, Dance, Performance

♀ ☆ Sistrum, Lansing Women's Chorus, POB 4191, East Lansing MI 48826 www.sistrum.org

Macomb

Health Care: Physical (see also Counseling/Mental Health)

♀ ● Partridge Creek Obstetrics and Gynecology, 19991 Hall Rd Ste 105, Macomb MI 48044 586-247-8609 www.partridgecreekobgyn.com

Owendale

Campgrounds and RV Parks

♀ ◐ Windover Women's Resort, 3596 Blakely Road, Owendale MI 48754-9785 989-375-2586 www.windoverwomensresort.com

Minnesota

State/County Resources

Organizations/Resources: Education

⚥ ● SHINE Together, Mandy Spiczka, 4999 85th St NE, Sauk Rapids MN 56379 320-260-4116 Nature-focused, interest-led, play-based, K-12 education program for homeschoolers. www.shinetogethermn.com shinetogethermn@gmail.com

Mankato

Crisis, Anti-violence, & Helplines

⚥ ☆ Committee Against Domestic Abuse (CADA), POB 466, Mankato MN 56002 800-477-0466 www.cadamn.org

Organizations/Resources: Student, Academic, Education

♀ ★ Women's Center at Minnesota State University, Mankato, 218 Centennial Student Union, Mankato MN 56001-6051 507-389-6146 **H?** www.mnsu.edu/wcenter/ ⚡

Minneapolis/St Paul Area

Crisis, Anti-violence, & Helplines

⚥ ☆ Sexual Violence Center, 2600 E 25th St Ste C, Minneapolis MN 55406 612-871-5111 **H?** www.sexualviolencecenter.org ⚡

Bars, Cafes, Clubs, Restaurants

Minneapolis

♀ A Bar of Their Own, 2207 Franklin Ave E, Minneapolis MN 55404 612-540-2574 www.abaroftheirown.com **S**

⚥ ◐ Barbette, 1600 W Lake St, Minneapolis MN 55408 612-827-5710 www.barbette.com 🍸 ✂ 🍺 ⚡

Counseling/Psychotherapy/Mental Health

⚥ ❍ Dionne Blood, MSW, LICSW, 1595 Selby Ave #203, Saint Paul MN 55104 651-262-7091 www.dionneblood.com

⚥ ● Margaret Charmoli, PhD, LP, 570 Asbury St #202A, Saint Paul MN 55104 651-645-5588 www.drcharmoli.com

⚥ ❍ Marna Reed, MA, LP, 570 Asbury St #106-A, Saint Paul MN 55104 / virtual only 612-670-1330 tinyurl.com/bddzexa7 marna@enrichingyourrelationships.com

⚥ ● Maureen Ulbee, MS, MSW, LICSW, 2356 University Ave W Ste 220, Minneapolis MN 55414 612-790-4173 maureenulbeepsychotherapy.com maureen@maureenulbeepsychotherapy.com

⚥ ❍ Maureen Ulbee, LICSW, 2356 University Ave W #220, Saint Paul MN 55114 612-790-4173 maureenulbeepsychotherapy.com maureen@maureenulbeepsychotherapy.com

⚥ ❍ Willow Counseling Services, 2233 Hamline Ave N #526, Saint Paul MN 55113 651-647-1022 tinyurl.com/2rqa22

Erotica / Adult Stores / Safe Sex Supplies

⚥ ● The Smitten Kitten, 3010 Lyndale Ave S, Minneapolis MN 55408-2934 612-721-6088 **H?** www.smittenkittenonline.com ✓ hello@smittenkittenonline.com

Immigration, Citizenship, Political Asylum, Refugees

⚥ ❍ Angela Bortel, The Bortel Firm, LLC, 825 Nicollet Mall Ste 811, Minneapolis MN 55402 612-388-3366 www.bortelfirm.com ✓

Legal Services

⚥ ● Kelli A Gaborsky, Gaborsky Law Office, LLC, PO Box 16444, Minneapolis MN 55416 612-275-0169 Criminal defense www.gaborskylaw.com kgaborsky@msn.com

⚥ ❍ Becky Moshier, The Reserve, 1915 Hwy 36 West, Roseville MN 55113 651-645-1211 moshierbankruptcylaw.com

⚥ ❍ Liz Pierce, Pierce Richards Law Offices, POB 8080, Saint Paul MN 55108 651-895-4635 estate, probate lizpierce.com

Organizations/Resources: Cultural, Dance, Performance

♀ ★ Calliope Women's Chorus, POB 4474, Saint Paul MN 55104 www.Calliopewomenschorus.org

Organizations/Resources: Social, Recreation, Support

♀ ★ Out To Brunch, POB 582682, Minneapolis MN 55458-2682 763-391-3449 www.outtobrunch.org outtobrunch1@gmail.com

Organizations/Resources: Transgender/Gender Non-Conforming/Diverse

T ❍ Gender Services Clinic, MD, 2001 Blaisdell Ave S, Minneapolis MN 55401 952-993-8052 www.parknicollet.com ✓

Real Estate (see also Mortgages)

⚥ ❍ ♨ RE/MAX Results, Shannon Lindstrom, Realtor(R), AHWD, CREDS, CRS, GREEN, MILRES, MRP, VCA 7373 Kirkwood Court No Ste 300, Maple Grove MN 55369 612-616-9714 **H?** www.shannonlindstrom.info ✓

Women's Centers

♀ ☆ Harriet Tubman Center, 4432 Chicago Ave S, Minneapolis MN 55407 612-825-0000 www.tubman.org

Pine City / East Central Minnesota

Organizations/Resources: Social, Recreation, Support

♀ East Central Purple Circle, ecpurplecircle.blogspot.com

Mississippi

State/County Resources

Health Care: Physical (see also Counseling/Mental Health)

⚥ ☆ Planned Parenthood of Tennessee and North Mississippi (PPTNM), 2430 Poplar Ave #100, Memphis TN 38112 866-711-1717 tinyurl.com/y3qaqgf5

Gulfport

Legal Services

⚥ ❍ Ellis Law Firm PLLC, 1918 23rd Avenue, Gulfport MS 39501 228-215-0037 www.ellislawfirmms.com dianne@ellislawfirmms.com

Hattiesburg

Health Care: Physical (see also Counseling/Mental Health)

⚥ Planned Parenthood, 214 S 27th Ave, Hattiesburg MS 39401 601-296-6001 tinyurl.com/y5xu5nu8

Jackson

Bars, Cafes, Clubs, Restaurants

⚥ ● Metro 2.0, 4670 Hwy 80 West, Jackson MS 39209 / check schedule 601-566-2133 fb.com/clubmetro20/ D ✪

Counseling/Psychotherapy/Mental Health

⚥ ◑ Julia L Weems, LCSW, 120 Stone Creek Blvd Ste 100, Flowood MS 39232 601-933-1136 www.shephearstmeadows.com

Erotica / Adult Stores / Safe Sex Supplies

⚥ ◑ Romantic Adventures, 175 Hwy 80 E, Pearl MS 39208 601-932-2811 www.romanticadventures.com

Ocean Springs

Legal Services

⚥ ◑ Silin Law Firm PLLC, 1147 Robinson St, Ocean Springs MS 39564 228-244-9987 www.silinlaw.com ✓

Water Valley

Bookstores

⚥ ● **Violet Valley Bookstore, 303 N Main St, Water Valley MS 38965 / Sat 10am-4pm & by appointment. Mississippi's Only Queer Feminist Transinclusive Bookstore www.violetvalley.org ✓ violetvalleybooks@gmail.com**

Missouri

Columbia

Organizations/Resources: Student, Academic, Education

♀ ☆ University of Missouri Women's Center, G108 MU Student Center, Columbia MO 65211 573-882-6621 womenscenter.missouri.edu

Kansas City Metro Area (MO & KS)

Crisis, Anti-violence, & Helplines

⚥ ☆ Safe Home, POB 4563, Overland Park KS 66204 913-262-2868 www.safehome-ks.org

Counseling/Psychotherapy/Mental Health

⚥ ◑ Wendy Hawkins, LCSW, Holistic Mental Health Services. 312 SW Greenwich #570, Lee's Summit MO 64082 / virtual only 816-729-6122 wendyhawkins.net

⚥ ● Megan Monroe, LSCSW, Country Club Plaza area 816-435-2829 meganmonroemsw.com mmonroemsw@gmail.com

Legal Services

⚥ ◑ Rachel Lynn Foley, POB 120, Independence MO 64051 816-472-4357 www.kcbankruptcy.com clients@kcbankruptcy.com

Sports & Outdoor

♀ ☆ Kansas City Roller Warriors, POB 171575, Kansas City KS 66117 816-809-8496 www.kcrollerwarriors.org

violet valley

Mississippi's Only
Queer Feminist
Transinclusive Bookstore

303 N Main St, Water Valley
www.violetvalley.org 662-506-2750
Sat 10am-4pm & by appointment.

Platte City

Counseling/Psychotherapy/Mental Health

⚥ ◐ Donna J Davis, MSCP, LPC, 220 Main St #204, Platte City MO 64079 816-442-3481 equality counseling2014@gmail.com

St Louis Area (MO & IL)

Crisis, Anti-violence, & Helplines

⚥ ☆ ALIVE (Alternatives To Living In Violent Environments), POB 28733, St Louis MO 63146 800-941-9144 **H?** www.alivestl.org

♀ ☆ Safe Connections, 2165 Hampton Ave, St Louis MO 63139 314-531-2003 www.safeconnections.org

Bookstores

⚥ ● Left Bank Books, 399 N Euclid Ave, St Louis MO 63108-1245 314-367-6731 www.left-bank.com ✓

⚥ ◐ Subterranean Books, 6271 Delmar Blvd, St Louis MO 63130 314-862-6100 www.subbooks.com

Counseling/Psychotherapy/Mental Health

⚥ ◐ Lori Becker, LLC, 225 S Meramec Ave Ste 408, Clayton MO 63105 314-954-4364 drloribecker.com DrLoriBecker@gmail.com

⚥ ● Cindy Betz, MSW, LCSW, LGBT Counseling STL, 3115 Hampton Ave, St Louis MO 63139 314-602-5534 www.lgbtcounselingstl.com cbetzcounseling@gmail.com

⚥ ◐ Michele Marshall, MSW., 1606 S Big Bend Blvd, St Louis MO 63117 314-645-1075

⚥ ◐ Linda Pevnick, MSW, LCSW, 314-567-5360 www.lindapevnickmsw.com

Legal Services

⚥ ● Kathryn J. Wysack-Rood, POB 262, Edwardsville IL 62025 618-791-8091 www.kathywysack.com kathy@kathywysack.com

Organizations/Resources: Cultural, Dance, Performance

♀ ☆ CHARIS: St Louis Women's Chorus, c/o Network for Strong Communities, 8050 Watson Rd Ste 240, St Louis MO 63119 314-664-9340 **H?** Women and treble voices. Rehersals at First Congregational Church. 6501 Wydown Blvd., Clayton www.charischorus.org ✓

Montana

Billings

Organizations/Resources: Family and Supporters

⚥ ☆ Mama Dragons, Support for mothers of LGBTQIA children. mamadragons.org info@mamadragons.org

Bozeman

Accommodation: Hotels, Inns, Guesthouses, B&B, Resorts

Belgrade

⚥ ● Bridger Berries Farm, 5430 Foster Ln, Belgrade MT 59701 406-599-4359 www.bridgerberriesfarm.com bridgerberries@gmail.com

Organizations/Resources: Student, Academic, Education

♀ ☆ Montana State University Women's Center, 368 Strand Union Building, Bozeman MT 59717 406-994-3836 www.montana.edu/women/

Missoula

Organizations/Resources: Student, Academic, Education

♀ ☆ Women's Resource Center, University Of Montana, UC 210, Missoula MT 59812 406-243-4153 tinyurl.com/2bff95f6

Real Estate (see also Mortgages)

⚥ ◐ K D Portico Real Estate, 315 S 4th St E, Missoula MT 59801 406-240-5227 www.porticorealestate.com ✓ kd@porticorealestate.com

Nebraska

Lincoln

Crisis, Anti-violence, & Helplines

♀ ☆ Friendship Home, POB 85358, Lincoln NE 68501 402-437-9302 www.friendshiphome.org

⚥ ☆ Voices of Hope, 2545 N St, Lincoln NE 68510 402-475-7273 402-476-2110 All adults welcome www.voicesofhopelincoln.org info@voicesofhopelincoln.org

Bars, Cafes, Clubs, Restaurants

⚥ • DAME, 2713 N 48th St, Lincoln NE 68504 402-261-4804 **H?** tinyurl.com/2axbv7uj ✓ Dame.lincoln.ne@gmail.com

Counseling/Psychotherapy/Mental Health

⚥ ○ Gina Furr, PhD, 3201 Pioneers Blvd Ste 218, Lincoln NE 68502 531-333-3132 www.drginafurr.com gina@drginafurr.com

Counseling/Psychiatry

⚥ ○ Heather Dohrman, MA, LIMHP, 3701 Union Dr Ste 100, Lincoln NE 68516 402-875-9270 www.cheneypsych.com hdohrman@cheneypsych.com

Legal Services

⚥ ○ Mary Kay Hansen Law and Mediation, PC LLO, 1101 Cornhusker Hwy Ste 201, Lincoln NE 68521 402-477-0230 **H?** mkhansenlaw.com ✓

Real Estate (see also Mortgages)

⚥ ○ Victoria Keck, Realtor, Team Victory at Nebraska Realty, 7321 Plaza Ct Ste 201, Lincoln NE 68516 402-730-4878 tinyurl.com/y5mdtlzs vkeck@nebraskarealty.com

Nevada

State/County Resources

Organizations/Resources: Political/Legislative/Advocacy

♀ ☆ Nevada Women's Lobby, POB 5565, Reno NV 89513-5565 nevadawomenslobby.org

Las Vegas Area

Crisis, Anti-violence, & Helplines

⚥ Signs of Hope, 801 S Rancho #B-2, Las Vegas NV 89106 702-366-1640 sohlv.org

Accounting and Tax Services

⚥ • Brenda Stout, CPA, 4831 Savoy Blvd, Pahrump NV 89061 702-328-0130 Tax debt resolution, IRS Nonprofit compliance www.brendastoutcpa.com ✓ brenda@brendastoutcpa.com

⚥ ○ Taxes PhD, 3219 E Warm Springs Rd, Las Vegas NV 89120 702-434-3278 taxes-phd.com ejacobs@taxes-phd.com

Clothes (see also Erotica, Leather)

⚥ • Get Booked, 4640 Paradise Rd #15, Las Vegas NV 89169-8002 702-737-7780 getbooked.com

Health Care: Physical (see also Counseling/Mental Health)

⚥ ○ ♿ AAA Wuxin Healing Arts, Fiona Kelley, OMD 2920 N Green Valley Pkwy Ste 723, Henderson NV 89014 702-369-3406 www.acupuncturelasvegas.com ✓ drkelley@acupuncturelasvegas.com

⚥ ○ ♿ Fiona Kelley, OMD, 2920 N Green Valley Parkway Ste 723, Henderson NV 89014 702-369-3406 www.acupuncturelasvegas.com

Health Clubs, Fitness, Gyms

⚥ ○ Pole Fitness Studio, 4265 S Arville Ste A, Las Vegas NV 89103 702-878-7653 www.polefitnessstudio.com

Legal Services

⚥ ○ Kunin Law Group, 10161 Park Run Dr Ste 150, Las Vegas NV 89145 702-438-8060 www.kuninlawgroup.com

⚥ ○ **Law Offices of Jacqueline Mary McQuigg & Assoc., 2620 Regatta Dr #102, Las Vegas NV 89128 702-925-8701 Family estate planning attorneylasvegas.com**

Real Estate (see also Mortgages)

⚥ • Sandy Margolin, Urban Nest Realty, 10220 W Charleston Blvd #3, Las Vegas NV 89135 702-683-3362 **HS** SandyMargolin.com

⚥ ○ **Liz Thompson, Desert Realty, 3160 W Sahara Ave #A22; 89102 702-876-0098 Email: liz@realtysales.estate For all your residential & commercial needs. Your family Realtor, since 1985. www.desert-realty.com liz@realtysales.estate**

Travel Services & Tour Operators

⚥ ○ ♿ Adventure Photo Tours, 3111 S Valley View Blvd #X-106, Las Vegas NV 89102 702-889-8687 888-363-8687 www.adventurephototours.com

Reno

Counseling/Psychotherapy/Mental Health

⚥ ○ Karen Jackson, LCSW, 1325 Airmotive Way Ste 175, Reno NV 89502 775-786-1179 www.karenjacksontherapy.com karen@karenjacksontherapy.com

New Hampshire

State/County Resources

Weddings and Ceremonies

⚥ ❍ Carol Siebert, JP, 603-494-7586 ♥

Concord

Counseling/Psychotherapy/Mental Health

⚥ ★ (?♿) Womankind Counseling Center, 21 Green St, Concord NH 03301-4000 603-225-2985 www.womankindcounseling.org

Health Care: Physical (see also Counseling/Mental Health)

⚥ ☆ (?♿) Equality Health Center, 38 S Main St, Concord NH 03301 603-225-2739 equalityhc.org

Jewelry (see also Gifts)

⚥ ❍ Capitol Craftsman & Romance Jewelers, 16 & 18 N Main St, Concord NH 03301-4910 603-224-6166 www.capitolcraftsman.com

Lebanon

Crisis, Anti-violence, & Helplines

⚥ ☆ Women's Information Service (WISE), 38 Bank St, Lebanon NH 03766 866-348-9473 **H** www.wiseuv.org

Portsmouth

Health Care: Physical (see also Counseling/Mental Health)

⚥ ☆ (?♿) The Lovering Health Center, PO Box 456, Greenland NH 03840-0456 / 559 Portsmouth Ave 603-436-7588 **H?** Reproductive and Sexual Health. www.jglhc.org info@jglhc.org

New Jersey

State/County Resources

Crisis, Anti-violence, & Helplines

⚥ ☆ (?♿) 180 Turning Lives Around Inc., 1 Bethany Rd Bldg 3 #42, Hazlet NJ 07730 888-843-4262 **HD** 180nj.org

♀ New Jersey Coalition to End Domestic Violence, 1 N Johnston Ave #A270, Hamilton NJ 08609 800-572-7233 www.njcedv.org

Audubon

Bars, Cafes, Clubs, Restaurants

⚥ Lesbiveggies, 112 W Merchant St, Audubon NJ 08106 856-323-8458 www.lesbiveggies.com 🍺

Caldwell

Counseling/Psychotherapy/Mental Health

⚥ ❍ Wendy Pollack, LCSW, ACSW, 1140 Bloomfield Ave Ste 229, Caldwell NJ 07006 973-714-2771 www.wendypollack.com

LESBIAN CONNECTION
The free worldwide forum of
news & ideas for, by and about lesbians
www.lconline.org

Cherry Hill

Counseling/Psychotherapy/Mental Health

⚥ ◯ Joellyn Ross, PhD, J-49 Executive Mews, 1930 E Marlton Pike, Cherry Hill NJ 08003-2146 856-424-1065

Clifton

Counseling/Psychotherapy/Mental Health

⚥ ● Beth C. Lewinter, LCSW, 1051 Bloomfield Ave Ste 2-C, Clifton NJ 07012 973-591-1121

Eatontown

Legal Services

⚥ ◯ Leslie B Posnock, Schwartz and Posnock, 99 Corbett Way Ste 203, Eatontown NJ 07724 / offices Livingston, East Brunswick and Linden 732-544-1460 www.schwartzposnock.com ✓

Ewing

Bars, Cafes, Clubs, Restaurants

⚥ ● ♿ Al's Airport Inn, 636 Bear Tavern Rd, Ewing NJ 08628 609-883-5252 www.alsairportinn.com 🍸 ✕ ✓ alsairportinn@gmail.com

Hazlet

Legal Services

⚥ ● **Robin T Wernik & Salvatore, Esq., 34 Village Ct, Hazlet NJ 07730-1534 732-888-3338 For caring, committed and comprehensive guidance on any family law matter. www.robinwernik.com**

Jersey City

Counseling/Psychotherapy/Mental Health

⚥ ● Institute for Personal Growth, Offices in Highland Park, Freehold and Jersey City 800-379-9220 **H?** www.ipgcounseling.com

Jersey Shore

Counseling/Psychotherapy/Mental Health

⚥ ● Institute for Personal Growth, Offices in Highland Park, Freehold and Jersey City 800-379-9220 **H?** www.ipgcounseling.com

Keyport

Legal Services

⚥ ◯ Jeannette Hoffman, 99 State Route 35, Keyport NJ 07735 732-264-1956 hoffman-hoffman.net

Merchantville

Legal Services

⚥ ◯ Joy Altman, Law Office of Frank A. Cosky, 16 N Centre St Flr 2, Merchantville NJ 08109 856-234-5440 www.coskylaw.com

Metuchen

Websites: Design & Maintenance Services (see also Internet)

⚥ ● Pressing Issues, Inc., POB 224, Metuchen NJ 08840-0224 732-549-9054 www.pressingissues.com info@pressingissues.com

Morristown Area

Counseling/Psychotherapy/Mental Health

⚥ ◯ Maggie Vlazny, MSW, LCSW, GAT. LLC, 973-236-0020 www.florhamparkcounseling.com maggievlazny@gmail.com

Mount Holly

Legal Services

⚥ ● ♿ Stephanie Shreter, 105 High St #1, Mount Holly NJ 08060 609-265-9600 Bankruptcy thebankruptcycounselor.com sshreter@comcast.net

New Brunswick Area

Counseling/Psychotherapy/Mental Health

⚥ ● Institute for Personal Growth, Offices in Highland Park, Freehold and Jersey City 800-379-9220 **H?** www.ipgcounseling.com

Legal Services

⚥ ● Lozito Law LLC, 480 Georges Rd, North Brunswick NJ 08902 848-202-1650 lozitolaw.com ✓ lozitolaw@gmail.com

Newark/Montclair Area

Counseling/Psychotherapy/Mental Health

⚥ • ♿ Carol A Boyer, MA, LPC, NCC, 50 Church St Ste L3, Montclair NJ 07042 973-493-8006 www.carolboyerlpc.com carolboyerlpc@gmail.com

⚥ • Debbie Frank, LCSW #05094, 33 Plymouth St, Montclair NJ 07042 862-210-9947 x2 tinyurl.com/y8cp3p59

⚥ • Stephanie Koempel, MA, LPC, LCADC, 2115 Millburn Ave 908-581-5681

⚥ • Maplewood Counseling Services, 973-902-8700 MaplewoodCounseling.com

Real Estate (see also Mortgages)

⚥ • Francine Lichtman, Hearth Realty Group, 22 First St, South Orange NJ 07079 646-734-3718 www.njishome.com

Piscataway

Legal Services

⚥ ○ Law Office of Jennifer Marshall. LLC, 200 Centennial Ave Ste 101, Piscataway NJ 08854 732-412-3737 www.jlmarshallesq.com jmarshall@jlmlawgroup.com

Plainfield Area

Legal Services

⚥ ○ Michele Y Nash, Esq, 908-546-7500

Princeton Area

Coaching: Career, Life, Relationship etc

⚥ ○ Maya Kollman, MA, 209 Blackwell Rd, Pennington NJ 08534 609-273-5176 Relationship Coaching www.mayakollman.com

Roseland

Real Estate (see also Mortgages)

⚥ • Rainbow Property Management, LLC, 75 Livingston Ave Ste 110, Roseland NJ 07068 973-533-1550 www.rainbowpropertymgt.com JaimeR@rainbowpropertymgt.com

Westwood

Counseling/Psychotherapy/Mental Health

⚥ ○ Janet Browner, LCSW, PsyA, 372 Kinderkamack Rd, Westwood NJ 07675 201-906-8849 www.janetbrowner.com

New Mexico

Albuquerque

Crisis, Anti-violence, & Helplines

⚥ ☆ ♿ Rape Crisis Center of Central New Mexico, 9741 Candelaria NE, Albuquerque NM 87108 505-266-7711 **H?** www.rapecrisiscnm.org

Counseling/Psychotherapy/Mental Health

⚥ ○ ♿ Lisa Johnson, PhD, LMFT, 505-288-2162 lisajohnsonlmft.com

⚥ ○ Stefanie Juliano, LPCC, 4111 Barbara Loop SE #E1, Rio Rancho NM 87124 505-715-9587 tinyurl.com/y9suqag9 stefanie.juliano@ymail.com

Erotica / Adult Stores / Safe Sex Supplies

⚥ • Self Serve Toys, 112 Morningside Dr NE, Albuquerque NM 87108 505-265-5815 Also lingerie. www.selfservetoys.com ✓ info@selfservetoys.com

Financial Planning, Investment (see also Insurance)

⚥ ○ Ann Shubert, CFP(R), MBA, Financial Advisor, Equila Financial, LLC, POB 968, Sandia Park NM 87147 / 7770 Jefferson St NE Ste 420, Albuquerque 505-252-8294 www.equilafinancial.com ✓ ann@equilafinancial.com

Health Care: Physical (see also Counseling/Mental Health)

⚥ Planned Parenthood of the Rocky Mountains, 3625 Central NE, Albuquerque NM 87108 505-944-2029 tinyurl.com/2p8h6nn6

Legal Services

⚥ ○ Law Office of Cristy J. Carbon-Gaul, 10515 4th St NW, Albuquerque NM 87114 505-899-5696 Estate planning carbon-gaul.com ✓

Metaphysical, Occult, Alternative Healing

⚥ ○ Body Potions Emporium, 3620 Wyoming Blvd Ne Ste 120, Albuquerque NM 87111 505-910-4410 www.bodypotionsemporium.com ❖

Organizations/Resources: Senior Resources

♀ ★ Old Lesbians Organizing for Change NM, 505-459-9860 fb.com/NMOLOC

Organizations/Resources: Student, Academic, Education

⚥ ☆ UNM Women's Resource Center, MSC06 3910, #1 UNM, Albuquerque NM 87131 / Mesa Vista Hall Room 1160 505-277-3716 **H?** women.unm.edu ✓

Public Relations/Advertising/Marketing

⚥ ● The Bliss Effect, 2408 Hendola Dr NE, Albuquerque NM 87110 505-450-4706 Branding agenyc www.blisseffectofficial.com ✓

Real Estate (see also Mortgages)

⚥ ● Talia Freedman and Co, 4116 Lomas Blvd NE, Albuquerque NM 87110 505-263-7892 **H?** www.abq-realty.com

Cloudcroft

Gifts, Cards, Pride, etc.

⚥ ● Off the Beaten Path, POB 904, Cloudcroft NM 88317-0904 / 100 Glorietta Ave 575-682-7284 www.offthebeatenpathstuff.com stuff@offthebeatenpathstuff.com

Las Cruces Area

Counseling/Psychotherapy/Mental Health

⚥ ● Veronica Slade, MA, LPCC, Tortugas Counseling & Psychotherapy LLC, Las Cruces NM 575-202-2157 tinyurl.com/yedzkqgn

Ramah

Campgrounds and RV Parks

⚥ ● (?♿) El Morro RV Park & Cabins, Sharron, HC 61 Box 44, Ramah NM 87321-9603 505-783-4612 www.elmorro-nm.com 🐾✓ ⊗ elmorrorv@gmail.com

Santa Fe/Pecos/Tesuque Area

Crisis, Anti-violence, & Helplines

⚥ ☆ Solace Crisis Treatment Center, 6601 Valentine Way, Santa Fe NM 87507 505-988-1951 **H?** www.findsolace.org

Accommodation: Hotels, Inns, Guesthouses, B&B, Resorts

Serafina

♀ ● (?♿) New Mexico Women's Retreat, PO Box 130, Serafina NM 87569-0130 575-421-2533 www.NMWomensRetreat.org ✓ ⊗

Accounting and Tax Services

⚥ ◐ Donna Secular, Secular & Associates, POB 260, Rowe NM 87562 508-259-6368 secularandassociates.com info@taxesnm.com

Real Estate (see also Mortgages)

⚥ ● Susan Orth, Realtor, City Different Realty 518 Old Santa Fe Trail #190, Santa Fe NM 87505 505-216-6688 www.susaninsantafe.com ✓

Taos

Crisis, Anti-violence, & Helplines

⚥ ☆ Community Against Violence, POB 169, Taos NM 87571 575-758-9888 www.taoscav.org

Truth or Consequences

Accommodation: Hotels, Inns, Guesthouses, B&B, Resorts

⚥ ● (?♿) Rocket Inn, 605 N Date St, Truth or Consequences NM 87901 575-894-2964 www.rocketinn.net (🐾?) ✓ ⊗

New York

State/County Resources

Counseling/Psychotherapy/Mental Health

⚥ ● Maria Cipriani, LCSW, 212-594-4659 Teletherapy only. xww.mariacipriani.com maria.cipriani@gmail.com

Public Relations/Advertising/Marketing

⚥ ● Communication Services, Libby Post, 50 Colvin Ave, Albany NY 12206-1106 518-438-2826 www.commservices.net ✓

Albany & Capital Area

Crisis, Anti-violence, & Helplines

⚥ Equinox, 500 Central Ave, Albany NY 12206 518-434-6135 www.equinoxinc.org

Accommodation: Hotels, Inns, Guesthouses, B&B, Resorts

Saratoga Springs

⚥ ● Saratoga Farmstead B&B, 41 Locust Grove Rd, Saratoga Springs NY 12866-9108 518-587-2074 saratogafarmstead.com ✓ ⊗

Counseling/Psychotherapy/Mental Health

⚥ ● Maureen O'Brien, LCSW, ACSW, 560 Delaware Ave, Albany NY 12209 518-632-4334 www.obrienlcsw.com

Legal Services

⚥ ◐ Casey DiPaola, Copps DiPaola Silverman, PLLC, 1 Marcus Blvd Ste 200, Albany NY 12205 518-436-4170 fax 518-436-1456 **H?** www.thecdslawfirm.com ✓ kdipaola@thecdslawfirm.com

Binghamton

Crisis, Anti-violence, & Helplines

⚥ ☆ A New Hope Center, 20 Church Street, Owego NY 13827 607-687-6866 **H?** www.anewhopecenter.org ✓

Bars, Cafes, Clubs, Restaurants

⚥ ♿ Squiggy's, 34 Chenango St, Binghamton NY 13901-2902 (back of Mid-Town Antiques) 607-296-3290 fb.com/squiggysbarandtavern **D**

Buffalo/Niagara Falls Area

Counseling/Psychotherapy/Mental Health

⚥ ◐ Nicole Urdang, MS, NCC, DHM, LMHC, 650 Lafayette Ave, Buffalo NY 14222-1436 716-882-0848 tinyurl.com/9gyu84y info@nicoleurdang.com

Health Care: Physical (see also Counseling/Mental Health)

⚥ ☆ Planned Parenthood of Central and Western New York, 2697 Main St, Buffalo NY 14214-1701 716-831-2200 tinyurl.com/guvvhx6

Legal Services

⚥ ◐ Law Office of Lindy Korn, PLLC, 535 Washington St Flr 9, Buffalo NY 14203 716-856-5676 www.lindykorn.com lkorn@lkorn-law.com

Sports & Outdoor

♀ ☆ Queen City Roller Girls, POB 225, Buffalo NY 14205 888-740-7274 www.qcrg.net

Hudson Valley & Catskills Area

Crisis, Anti-violence, & Helplines

⚥ My Sisters' Place, 3 Barker Ave, White Plains NY 10601 800-298-7233 www.mspny.org

⚥ ☆ Putnam/Northern Westchester Women's Resource Center, 935 South Lake Blvd Ste 2, Mahopac NY 10541 845-628-2166 Northern Westchester, Putnam & lower Dutchess counties www.pnwwrc.org

Art & Craft Galleries/Services, Supplies

⚥ ◐ Knitting Nation, 30 N Broadway, Nyack NY 10960 845-348-0100 knittingnation.com

♀ ◐ Women's Studio Workshop, POB 489, Rosendale NY 12472-0489 845-658-9133 www.wsworkshop.org

Bars, Cafes, Clubs, Restaurants

Hudson

⚥ ◐ Lil' Deb's Oasis, 747 Columbia St, Hudson NY 12534 518-828-4307 www.lildebsoasis.com ✕

Counseling/Psychotherapy/Mental Health

⚥ ● ♿ Ann C. Davies, LCSW, 43 Sherry Lane, Kingston, NY 12401 917-923-2257

⚥ ● ♿ Ann C. Davies, LCSW, Kingston NY, by appointment only 917-923-2257

⚥ ◐ ♿ Faith Fina, ACSW, BCD, 1076 Main St #102, Fishkill NY 12524 845-896-7530 faithfina.com

⚥ ● Janet Greenman, LCSW-R, POB 602, Hopewell Junction NY 12533 845-227-0161

⚥ ● ♿ **Judith Gringorten, LCSW, ACSW, CGP, Psychotherapy and Training Collective of New York, 48 Burd St Ste 302, Nyack NY 10960 845-709-1939 Individual, Couples, Family, Group (short & long-term) www.psychotherapistsnyc.com**

Financial Planning, Investment (see also Insurance)

⚥ ● Third Eye Associates, Ltd, 38 Spring Lake Rd, Red Hook NY 12571 845-752-2216 www.thirdeyeassociates.com

Gardening/Landscaping Services & Supplies

⚥ ❍ ♿ The Phantom Gardener, 6837 Route 9, Rhinebeck NY 12572 845-876-8606 thephantomgardener.com

Insurance (see also Financial Planning)

⚥ ❍ Debbie McGuinness, State Farm Insurance, 75 Lake Rd Ste C & D, Congers NY 10920-2323 845-267-2900 www.debbiemcguinness.com ✓ debbie@debbiemcguinness.com

Legal Services

⚥ ❍ Cane & Boniface, PC, 62 Burd St Ste 1, Nyack NY 10960 845-727-4000 www.caneboniface.com

⚥ ❍ ♿ Law & Mediation Offices of Carolyn M. Laredo, PLLC, 337 N Main St Ste 11, New City NY 10956 845-639-1836 **H?** Divorce services www.lawmediationny.com ✓

Metaphysical, Occult, Alternative Healing

⚥ ❍ Dreaming Goddess, 44 Raymond Ave, Poughkeepsie NY 12603 845-473-2206 **H?** DreamingGoddess.com ✓ info@DreamingGoddess.com

Organizations/Resources: Senior Resources

♀ ★ Hudson Valley OLOC (Old Lesbians Organizing for Change), meets at Hudson Valley LGBTQ Community Center 845-901-3879 www.oloc.org Rettsie@gmail.com

Real Estate (see also Mortgages)

⚥ ● Kristi Mordica, Welch Realty, POB 580, Hunter NY 12442 / 7770 Main St 661-607-6559 welchrealtyny.com

⚥ ❍ Diane B. Silverberg, Lic Assoc RE Broker, CRS, ABR, Berkshire Hathaway Homeservices Hudson Valley, 3927 Main St, Stone Ridge NY 12484 845-750-0744 845-687-0232 x109 www.buyfromdi.com ✓ dsilverberg@bhhshudsonvalley.com

Reproductive Medicine & Fertility Services

⚥ ● Hudson Valley Fertility, 400 Westgate Business Center Dr Ste 109, Fishkill NY 12524 845-765-0125 **H?** www.hudsonvalleyfertility.com ✓

Veterinarians

⚥ ❍ Cat Care Clinic of The Nyacks, 127 S Broadway, South Nyack NY 10960-4433 845-353-6369 tinyurl.com/92ugtwf

⚥ ❍ Spring Valley Animal Hospital, 151 Route 59, Monsey NY 10952-3699 845-356-8616 tinyurl.com/2q343y ✓

Ithaca

Organizations/Resources: Student, Academic, Education

♀ ☆ Cornell University Women's Resource Center, 209 Willard Straight Hall Mailbox 71, Ithaca NY 14851-0071 607-255-0015 tinyurl.com/ybxxbpx8

New York City & Long Island Area

Crisis, Anti-violence, & Helplines

⚥ ☆ The Center for Anti-Violence Education, 30 3rd Ave Ste 104, Brooklyn NY 11217 www.caeny.org

⚥ Connect, 127 W 127th St Ste 431, New York NY 10027 212-683-0015 www.connectnyc.org

⚥ Joyful Heart Foundation, 212-475-2026

⚥ ★ New York City Anti-Violence Project, 116 Nassau St 3rd Flr, New York NY 10038-2506 212-714-1141 www.avp.org

⚥ ☆ Sanctuary for Families, POB 1406 Wall St Stn, New York NY 10268-1406 212-349-6009 **H?** sanctuaryforfamilies.org ✓

♀ ☆ Win (Women in Need), One State St Plaza 18th Flr, New York NY 10004 212-695-4758 www.winnyc.org

Community Centers and/or Pride Organizations

Manhattan

♀ ★ New York City Dyke March, www.nycdykemarch.com

Information, Media & Publications

♀ ● GO Magazine, Modern Spin Media, LLC, 119 W 72nd St #250, New York NY 10023 212-228-3493 gomag.com

Accommodation Rental: Furnished / Vacation

Manhattan

⚥ ❍ A Garden In Chelsea, 439 W 22nd St, New York NY 10011-2512 917-443-1923 www.agardeninchelsea.com ✓ ☹

Accounting and Tax Services

Queens

⚥ • BGS Services, Inc., 718-459-3690 www.bgsservices.com

Adoption, see also Reproductive Medicine & Fertility Services

Manhattan

⚥ ◌ Lisa Schuman, LCSW, The Center for Family Building, 240 W End Ave Ste 1A, New York NY 10023 212-874-1318 www.familybuilding.net

AIDS/HIV/PrEP, Prevention, Support

Manhattan & Citywide

♀ ☆ SMART/Smart University, East Harlem Neighborhood Health Action Center, 158 E 115th St, New York NY 10029 212-289-3900 www.smartuniversity.org

Archives/Libraries/Museums/History Projects

Lesbian Herstory Archives/Lesbian Herstory Educational Foundation, Inc, 484 14th St, Brooklyn NY 11215 718-768-3953 Lesbian history and cultural resource center. Please check on line for info on how to contact or visit. lesbianherstoryarchives.org lesbianherstory archives@gmail.com

Bars, Cafes, Clubs, Restaurants

Brooklyn: Bed-Stuy

Singers, 30 Kosciuszko St, Brooklyn NY 11205 516-907-2142 singersny.com

Brooklyn: Bushwick

• The Bush, 333 Troutman St, Brooklyn NY 11222 **H?** bushbk.com info@bushbk.com

Brooklyn: DUMBO

⚥ • Superfine, 126 Front St, Brooklyn NY 11201-1116 718-243-9005 www.superfine.nyc

Brooklyn: Park Slope

• Ginger's Bar, 363 5th Ave, Brooklyn NY 11215-3372 718-788-0924 tinyurl.com/5sn3rdrh **DK**

Brooklyn: Williamsburg

Mary's Bar, 134 Kingsland Ave, Brooklyn NY 11222 718-499-2175 fb.com/marysbarbrooklyn/

Manhattan & Citywide

• (?) girlNATIONnyc, check for details www.girlnationnyc.com girlnationnyc1@aol.com

Manhattan: East Village & Lower East Side

⚥ Stickett Inn Cider, 159 1st Ave, New York NY 10003 845-557-0913 stickettinncider.com

Manhattan: West Village

• Cubbyhole, 281 W 12th St, New York NY 10014 212-243-9041 cubbyholebar.com

• Henrietta Hudson, 438 Hudson St, New York NY 10014-3781 (Morton St) 212-924-3347 henriettahudson.com

Queens

Dave's Lesbian Bar pop-ups, www.daveslesbianbar.com

Bookstores

Manhattan

⚥ • Bluestockings Cooperative, 116 Suffolk St, New York NY 10002 (Rivington & Stanton St) 917-488-7540 bluestockings.com

• **Bureau of General Services-Queer Division, LGBT Community Center, 208 W 13th St Rm 210, New York NY 10011-7702 646-457-0859 H? Wed-Sun 1-7pm www.bgsqd.com contact@bgsqd.com**

⚥ ◌ Three Lives & Company, 154 W 10th St, New York NY 10014-3113 212-741-2069 www.threelives.com

Queens

⚥ • **Astoria Bookshop, 36-19 30th St, Astoria NY 11106 718-278-2665 astoriabookshop.com info@astoriabookshop.com**

⚥ ◌ Kew & Willow Books, 81-63 Lefferts Blvd, Kew Gardens NY 11415 718-441-0009 **H?** www.kewandwillow.com

Clothes (see also Erotica, Leather)

Brooklyn

⚥ • VERS: Clothing for People, 1329 Willoughby Ave, Brooklyn NY 11237 646-360-0699 **H?** www.versbk.nyc Versbk.nyc@gmail.com

Counseling/Psychotherapy/Mental Health

⚥ ◌ Janet Amodie, PsyD, 516-594-0193 Remote only. tinyurl.com/yx4su6m3

Brooklyn

⚥ • Lois Abramchik, LCSW, 779 Carroll St, Brooklyn NY 11215 718-569-7536 tinyurl.com/ycoxapc4

⚥ • Patti Geier, LCSW, Park Slope 347-262-0905 www.pattigeier.com

T ○ Shelley Juran, PhD, 163 Clinton St, Brooklyn NY 11201 718-625-6526 www.shelleyjuranphd.com

⚥ ○ Fresh Path NY Mental Health Counseling, 914-510-2597 freshpathny.com info@freshpathny.com

⚥ • Nancy R Goldstein, LCSW, 12 Deering St, East Setauket NY 11733 631-941-4704 www.nancygoldstein.net ✓ nancygoldstein1@gmail.com

Long Island

⚥ • Heart & Soul Counseling, 609 Route 109 Suite 1C, West Babylon NY 11704 / 1400 Wantagh Ave Ste 104, Wantagh 429 Montauk Highway, East Quogue 631-321-7011 fax 631-669-8532 heartandsoulcenter.com heartsoul@att.net

⚥ ○ Laura Ann Kranenberg, LCSW, 2175 Wantagh Ave, Wantagh NY 11793 516-319-7896 Laurakranenberglcsw.com laura@laurakranenberglcsw.com

⚥ ○ Joan E Shapiro, LCSW, BCD, 177 Main St #207, Huntington NY 11743 631-271-4037 www.talkpsychotherapy.com joaneshapirolcswbcd@verizon.net

Manhattan

⚥ ○ Diane L Davis, LCSW, 156 5th Ave Ste 1223, New York NY 10010 646-583-3497 tinyurl.com/23f72g8

⚥ ○ Michele Frank, LCSW-R, 19 W 34th St #PH, New York NY 10001 212-352-0988 www.MicheleFrank.com helper50@gmail.com

⚥ ○ Susan Frankel, LCSW, BCD, CGP, 365 West End Ave 11J, New York NY 10024 212-866-5756 tinyurl.com/ydmzkav

⚥ ○ Golden Psychology, 646-460-0097 golden-psychology.com

⚥ • (?♿) **Judith Gringorten, LCSW, ACSW, CGP, Psychotherapy and Training Collective of New York, 853 Broadway Ste 1608, New York NY 10003 / and 48 Burd St Ste 302 Nyack, NY 10960 845-709-1939 Individual, Couples, Family, Group (short & long-term) www.psychotherapistsnyc.com**

⚥ ○ (?♿) Mary Herzog, 347-385-0137 therapyforartists.nyc

⚥ ★ The IHI Therapy Center, Institute For Human Identity, 322 8th Ave Ste 802, New York NY 10001-6783 212-243-2830 www.ihitherapy.org

⚥ • Mindy Jacobs, PhD, ABPP, PC, Diplomate in Counseling Psychology, 59 E 54th St Ste 84, New York NY 10022 202-236-6365 www.drmindyjacobs.com drmindyjacobs@gmail.com

⚥ • Jillien Kahn, PhD, LMFT, CST, 110 Lafayette St #501, New York NY 10013 Psychotherapy and Sex Therapy jillienkahn.com ✓ jillien@jillienkahn.com

⚥ • Ami B Kaplan, LCSW, 212-358-1884 www.amikaplan.net amikaplan2@gmail.com

T ○ Katherine Rachlin, PhD, 49 W 24 St 9FL, New York NY 10010 212-206-3636 www.katherinerachlin.com

Dentists

Manhattan

⚥ ○ Beth Cauntiz, DDS, 30 E 40th St Ste 406, New York NY 10016 212-206-9002 www.bethcaunitzdds.com

Erotica / Adult Stores / Safe Sex Supplies

Brooklyn

♀ • Babeland, 462 Bergen St, Brooklyn NY 11217 718-638-3820 **H?** www.babeland.com

Manhattan

♀ • (?♿) Babeland, 94 Rivington St, New York NY 10002-2215 212-375-1701 **H?** www.babeland.com

♀ • Eve's Garden, 119 W 57th St #1201, New York NY 10019 212-757-8651 instagram.com/evesgardenshop/

Financial Planning, Investment (see also Insurance)

⚥ ○ Lauren Prince, CFP, CLTC, Prince Financial Advisory, 405 Lexington Ave FL 26, New York NY 10074 212-286-1372 www.lprince.com lauren@lprince.com

⚥ • Third Eye Associates, Ltd, 745 Fifth Ave Ste 500; 10151 212-787-4292 www.thirdeyeassociates.com

Funding: Endowment, Fundraising

♀ ★ ASTRAEA Lesbian Foundation for Justice, 116 E 16th St 7th flr, New York NY 10003-2112 212-529-8021 www.astraeafoundation.org ✤ info@astraeafoundation.org

Long Island

♀ ★ **North Fork Women, POB 804, Greenport NY 11944-0924 631-477-8464 Helping lesbians on the North Fork for over 30 years. www.NorthForkWomen.org**

Health Care: Physical (see also Counseling/Mental Health)

Brooklyn

♀ Caribbean Women's Health Association, 3512 Church Ave, Brooklyn NY 11203 929-399-8070 www.cwha.org ✤

⚥ ● Helene Kostre, L.Ac, 313 7th St, Brooklyn NY 11215 718-965-9458 parkslopeacupuncture.com

Long Island

⚥ ◐ Fasulo Chiropractic, 680 Medford Ave Ste C, Patchogue NY 11772 631-289-3939 www.fasulochiropractic.com

Manhattan

⚥ ◐ Loretta Friedman, DC, Synergy Health Associates, 80 5th Ave #1204, New York NY 10011 212-243-5515 synergyhealthassociates.com

Legal Services

Manhattan

⚥ ◐ Denise Bonnaig, Bonnaig & Associates, 25 Murray St, New York NY 10007 212-374-1511 bonnaiglaw.com

Staten Island

⚥ ◐ Karra L. Kingston Esq., 160H Dinsmore St, Staten Island NY 10314 973-979-9078 Staten Island/New Jersey bankruptcy bankruptcylawnynj.com

Organizations/Resources: Cultural, Dance, Performance

♀ ★ (?♿) WOW Cafe Theatre, 59 E 4th St #4W, New York NY 10003-8966 **H?** www.wowcafe.org ✓

Organizations/Resources: Ethnic, Multicultural

♀ ★ (?♿) African Ancestral Lesbians United for Societal Change, Inc., LGBT Community Center, 208 W 13th St, New York NY 10011-7702 475-422-5872 **H?** www.aalusc.com ✤ ✓

♀ ★ Q-Wave, POB 1896, New York NY 10013 www.q-wave.org ✧

Organizations/Resources: Sexual Focus / Safe Sex

Manhattan & Citywide

♀ ★ (?♿) Lesbian Sex Mafia, 646-450-0576 **H?** lesbiansexmafia.org ✓

Organizations/Resources: Student, Academic, Education

Brooklyn

♀ ☆ CUNY Brooklyn College Women's Center, 227 New Ingersoll Hall, 2900 Bedford Ave, Brooklyn NY 11210 718-951-5777 brooklyn.edu/womens-center/

Queens

♀ ☆ CUNY Queens College Women and Gender Studies, 65-30 Kissena Blvd, Flushing NY 11367 718-997-2978 qcwgs.qc.cuny.edu/

Organizations/Resources: Transgender/Gender Non-Conforming/Diverse

Manhattan & Citywide

T ● Randi Kaufman, PsyD, 113 University Pl, New York NY 10003 212-979-1110 tinyurl.com/ycyft8tt drrandi@randikaufman.com

Organizers & Life Management

⚥ ● U Name It Organizers, Eleni O, 629 E 11 St Ste 4C, New York NY 10009 917-880-8031 www.masterorganizers.com ♥

Performance: Entertainment, Music, Theater, Space

⚥ ● Sandy Rapp, Tha Hamptons, NYC & Boynton Beach, FL Feminist & Gay Positive Music (guitar/vocal) www.SandyRapp.com sandyrapp@aol.com

Real Estate (see also Mortgages)

Long Island: Fire Island: Cherry Grove

⚥ ● **A Summer Place Realty, POB 4062, Cherry Grove NY 11782-0997 631-597-6140 summer; 212-752-8074 winter The most exclusives in Cherry Grove - Fire Island Rentals & Sales asummerplacerealty.com**

⚥ ◐ Shirley Munnell Real Estate, Licensed Real Estate Broker 631-597-6467 www.shirleymunnell.com

Long Island: Fire Island: Fire Island Pines

⚥ ● 1as d. katen fire island properties, ltd, 42 Harbor Park, Fire Island Pines 631-597-7050 www.fireislandpines.com

Long Island

⚥ ● Kim Schultze, Coldwell Banker, 82 Main St, Huntington NY 11743 631-897-1001 www.teamschultze.com

Religious / Spiritual Resources

Manhattan & Citywide

⚥ ★ Catholic Lesbians/Gay Catholics, Church of St. Francis Xavier, 55 W 15th St, New York NY 10011 212-627-2100 **HS** SFXGCGroup@gmail.com www.sfxavier.org CatholicLesbians@sfxavier.org

Spiritual Counseling

⚥ ● Chaplain Dr. Eleni Marudis, 917-880-8031 Weddings & funerals. www.masterorganizers.com ✓ ♥ allfaithclergy@gmail.com

Sports & Outdoor

⚲ ★ Pride Basketball League NYC Women's+ Division (PBLNYC), POB 1244, New York NY 10163-1244 www.pridebasketballnyc.org

♀ ★ (?♨) Sirens Women's+ Motorcycle Club, LGBT Community Center, 208 W 13th St, New York NY 10011-7702 **H?** www.sirensnyc.com ✓ sirensnyc@hotmail.com

Weddings and Ceremonies

⚥ ● Dr Chaplain Eléni, 629 E 11 St Ste 4C, New York NY 10009 917-880-8031 www.masterorganizers.com ♥

Oswego

Organizations/Resources: Student, Academic, Education

♀ SUNY Oswego Women's Center, The Point, 131 Campus Center, Oswego NY 13126 315-312-2967 x2967 tinyurl.com/y7hg4n4g

Rochester & Finger Lakes Area

Accommodation: Hotels, Inns, Guesthouses, B&B, Resorts

Canandaigua

⚥ ● The Chalet of Canandaigua, 3770 State Route 21, Canandaigua NY 14424 585-394-9080 chaletbandb.com ✓ ⊗

Organizations/Resources: Cultural, Dance, Performance

♀ ☆ Rochester Women's Community Chorus, Inc, 121 N Fitzhugh St Ste 314, Rochester NY 14614 585-376-7464 www.therwcc.org

Syracuse

Counseling/Psychotherapy/Mental Health

⚲ ● Linda J. Stein, LCSW, PC, 132 Albany St, Cazenovia NY 13035 315-655-0699 www.lindajsteintherapy.com

Health Care: Physical (see also Counseling/Mental Health)

⚥ ● Laura E Harrington, DC, Liverpool Chiropractic & Wellness, PLLC, 403 Tulip St, Liverpool NY 13088-4966 315-461-4510 tinyurl.com/494t4d

North Carolina

State/County Resources

Crisis, Anti-violence, & Helplines

⚥ ☆ North Carolina Coalition Against Domestic Violence, NCCADV, 3710 University Dr Ste 140, Durham NC 27707 888-232-9124 nccadv.org

Asheville/Blue Ridge Mtns Area

Crisis, Anti-violence, & Helplines

⚥ ☆ Helpmate, POB 2263, Asheville NC 28802 828-254-0516 828-254-2968 fax 828-254-0720 **H?** www.helpmateonline.org

Accommodation: Hotels, Inns, Guesthouses, B&B, Resorts

Leicester

⚥ ● (?♨) Compassionate Expressions Mountain Inn & Healing Sanctuary, 828-683-6633 tinyurl.com/mr3xvyke ⊗

Accommodation Rental: Furnished / Vacation

Hendersonville

⚥ ● Brightwaters Vacation Rentals, Tioga Trl, Hendersonville NC 828-513-0528 tinyurl.com/8r3p2wj7 ✓ ⊗ ⊗

Astrology/Numerology/Tarot/Psychic Readings

⚥ ☽ Christy Gunther, MA, 3 Woodfin Ave, Asheville NC 28804 828-258-3229 astrocounseling.byregion.net ✓

Bars, Cafes, Clubs, Restaurants

Asheville

⚥ ❍ Tupelo Honey Cafe, 12 College St, Asheville NC 28801-2803 828-255-4863 tupelohoneycafe.com 🍸 ✕

Bookstores

⚥ ★ Firestorm Books, 1022 Haywood Rd, Asheville NC 28806 828-255-8115 firestorm.coop ↗ bookstore@firestorm.coop

⚥ ❍ Malaprop's Bookstore/Cafe, 55 Haywood St, Asheville NC 28801-2834 828-254-6734 www.malaprops.com ☕ ↗

Erotica / Adult Stores / Safe Sex Supplies

⚥ ● VaVaVooom Downtown, 57 Broadway St, Asheville NC 28801 828-254-6329 www.vavavooom.com

Legal Services

⚥ ❍ The Law Office of Leah Broker, P.A., One Oak Plaza Ste 201, Asheville NC 28801 828-253-0336 Social Security disability, workers' compensation www.leahbrokerlaw.com ↗

⚥ ● (?♿) Arlaine Rockey, POB 656, Marshall NC 28753 828-279-6735 H? www.arlainerockey.com ↗

⚥ ● Diane Walton, 77 Central Ave #E, Asheville NC 28801 828-255-1963 waltonlawoffice.com

Metaphysical, Occult, Alternative Healing

⚥ ● Crystal Visions, 5426 Asheville Hwy, Hendersonville 828-687-1193 crystalvisionsbooks.com

Organizations/Resources: Cultural, Dance, Performance

♀ ☆ Womansong Asheville, POB 61, Asheville NC 28802 www.womansong.org

Weddings and Ceremonies

⚥ ❍ Susan Marlan, Interfaith Officiant, Asheville & Western North Carolina 828-891-6323 828-505-5220 www.belovedceremony.com ♥

Blowing Rock/Boone Area

Accommodation Rental: Furnished / Vacation

Vilas

⚥ ● Mountain Song Cabin, 139 Mountain St., Vilas NC 28692 828-572-3257 www.mountainsongcabin.com 🐾 ↗ 🚭 🚭

Charlotte Area

Bookstores

⚥ ● **White Rabbit, 920 Central Ave, Charlotte NC 28204 704-377-4067 fb.com/whiterabbitstore/**

Counseling/Psychotherapy/Mental Health

⚥ ❍ Dori Luke, MSW, LCSW, 106 Oakley Ave Ste 300, Pineville NC 28134 704-576-3635 www.doriluke.com

Gifts, Cards, Pride, etc.

⚥ ● The Bag Lady, 1516 E 4th St, Charlotte NC 28204 704-338-9778 www.the-bag-lady.biz ↗

Legal Services

⚥ ● Connie J Vetter, Esq, POB 5377, Charlotte NC 28299 704-333-4000 www.cjvlaw.com

⚥ ❍ Westmoreland Legal, P.A., 3440 Toringdon Way Ste 205, Charlotte NC 28277 704-334-1221 www.westmorelandlegal.com

Triad Area

Legal Services

⚥ ❍ **Cheryl K David, 528 College Rd, Greensboro NC 27410 336-547-9999 H Estate Planning, Elder Law and Probate. Initial meeetings complimentary. cheryldavid.com ↗**

⚥ ❍ Rebecca Perry, Camino Law, 413 S Edgeworth St, Greensboro NC 27401 336-230-7359 www.gsofamilylaw.com

Organizations/Resources: Cultural, Dance, Performance

♀ ★ Triad Pride Women's Chorus, 200 N Davie St Box 20, Greensboro NC 27401 336-589-6267 triadprideperformingarts.org TPWChorus@gmail.com

Triangle Area

Crisis, Anti-violence, & Helplines

⚥ ☆ Orange County Rape Crisis Center, POB 4722, Chapel Hill NC 27514 919-967-7273 ocrcc.org

Counseling/Psychotherapy/Mental Health

Durham

⚥ ● (?♿) Brittnee Page, LCMHCA, ATR-BC, CCLS, Radical Healing, 2003 Chapel Hill Rd., Durham NC 27703 919-621-7730 www.historicalheal.com ↗

⚥ • Carolyn Stevenson, LCSW, MDiv, 919-699-4933 www.carolynstevenson.com

⚥ • Michelle Topal, MSW, LCSW, Change for Living, 1910 Sedwick Rd Ste 300D, Durham NC 27713 919-807-1454 ChangeForLivingCounseling.org

Fuquay Varina

⚥ ❍ Alice Maltbie, RN, MS, LMHC, 206 Raleigh St, Fuquay Varina NC 27526 518-463-6582 www.alicemaltbie.com

Dentists

Durham

⚥ • Deb Conner, DDS, MS, Endodontist, 922 Broad St Ste B, Durham NC 27705 919-416-4200 Practice limited to endodontics www.debconnerdds.com ✓

Legal Services

Durham

⚥ • (?♿) The Law Office of Cheri Patrick, 3805 University Dr Ste A, Durham NC 27707 919-956-7171 **H?** cheripatricklaw.com ✓

⚥ • Lisa Logan, 123 W Main St Ste M-14, Durham NC 27701 919-688-6858 Real estate & estate planning www.lisamlogan.com lisa@lisamlogan.com

⚥ • Sharon Thompson, 113 Broadway St, Durham NC 27701 919-883-4900 **H** www.nicholsonpham.com ✓

Raleigh

⚥ • (?♿) Angela L Haas, Haas & Associates, PA, 5100 Oak Park Rd Ste 200, Raleigh NC 27612 919-783-9669 **H?** www.carolinafamilylaw.com ✓ \info@carolinafamilylaw.com

Organizations/Resources: Cultural, Dance, Performance

♀ ☆ Common Woman Chorus, POB 51631, Durham NC 27717 www.commonwomanchorus.org

Organizations/Resources: Student, Academic, Education

Durham

♀ ☆ (?♿) Duke University Women's Center, POB 90920, Durham NC 27708-0920 919-684-3897 tinyurl.com/2a26tz38 ✓

Real Estate (see also Mortgages)

Durham

⚥ ❍ Wendy Tanson, Realtor, Nest Realty of the Triangle, 308 W Main St, Durham NC 27701 919-971-7180 www.wendytanson.com wendy@tanson.com

Women's Centers

Raleigh

♀ ☆ The Women's Center, 400 S West St, Raleigh NC 27601 919-829-3711 www.wcwc.org

Wilmington

Crisis, Anti-violence, & Helplines

⚥ Domestic Violence Shelter, POB 1555, Wilmington NC 28402 910-343-0703

Ohio

State/County Resources

Archives/Libraries/Museums/History Projects

⚥ ★ (?♿) Ohio Lesbian Archives, c/o The eCenter, 1308 Race St, Cincinnati OH 45202 / email for appointment 513-246-4283 ohiolesbianarchives.org ✓ OLArchives@gmail.com

Mortgages/Home Ownership (see also Banks, Real Estate)

⚥ • Carolyn Frey, OH & FL & PA 614-891-9625 www.carolynfrey.com cafrey@mortgagelending solutions.com

Organizations/Resources: Senior Resources

⚥ ★ Old Lesbians Organizing for Change (OLOC), 614-615-1949 pamjaqua@gmail.com

Bowling Green

Organizations/Resources: Student, Academic, Education

⚥ ☆ Center for Women and Gender Equity, BGSU, 280 Hayes Hall, Bowling Green OH 43403 419-372-7227 tinyurl.com/zxosz8t

Cincinnati Area

Bars, Cafes, Clubs, Restaurants

Cincinnati

⚥ ● Home Base Tavern, 2401 Vine St, Cincinnati OH 45219-1756 513-721-1212 tinyurl.com/yxkv4j8u **DK**

Covington

⚥ ❍ Rosie's Tavern, 643 Bakewell St, Covington KY 41011-5350 859-291-9707 rosiestavernky.com rosiestav@aol.com

Counseling/Psychotherapy/Mental Health

⚥ ● (?) Jill Mysonhimer, MSW, LISW-S, 10979 Reed Hartman Highway #331D, Cincinnati OH 45242 513-900-1223 tinyurl.com/yyyln5nv

Legal Services

⚥ ● (?) Cathy R Cook, 114 E 8th St, Cincinnati OH 45202-2102 513-241-4029 www.cathycooklaw.com

Organizations/Resources: Cultural, Dance, Performance

♀ ☆ MUSE Cincinnati's Women's Choir, POB 23292, Cincinnati OH 45223-0292 513-221-1118 **HS** www.musechoir.org

Organizations/Resources: Student, Academic, Education

♀ ☆ University of Cincinnati Women's Center, POB 210179, Cincinnati OH 45221-0179 / 571 Steger Student Life Center 513-556-4401 www.uc.edu/ucwc/

Real Estate (see also Mortgages)

⚥ ● Fletcher Realty, Inc, 1624 Bruce Ave, Cincinnati OH 45223-2002 513-542-5877 www.fletcherrealtyinc.com

Cleveland Area

Organizations/Resources: Cultural, Dance, Performance

♀ Windsong, Cleveland's Feminist Chorus, POB 771212, Lakewood OH 44107 216-644-8023 windsongcleveland.org

Columbus Area

Crisis, Anti-violence, & Helplines

⚥ ★ Buckeye Region Anti-Violence Organization, 750 E Long St, Columbus OH 43220 614-294-7867 Text Helpline: 614-333-1907 fax 614-294-3980 **H?** www.bravo-ohio.org info@bravo-ohio.org

⚥ ★ Buckeye Region Anti-Violence Organization (BRAVO), 750 E Long St, Columbus OH 43203 614-294-7867 **H?** www.bravo-ohio.org

♀ Center for New Beginnings, POB 786, Newark OH 43058 740-349-8719 tinyurl.com/y9pzmwaj

Automobile Services

⚥ ● Alternative Auto Care, 136 W 5th Ave, Columbus OH 43201-3221 614-294-0580 www.alternativeautocare.com chris@alternativeautocare.com

Bars, Cafes, Clubs, Restaurants

Columbus

⚥ ❍ Pattycake Bakery, 3870 N High St, Columbus OH 43214 614-784-2253 pattycakebakery.com info@pattycakebakery.com

⚥ Slammers Bar & Pizza Kitchen, 202 E Long St, Columbus OH 43215-1830 614-221-8880 slammersbar.com **D**

Legal Services

⚥ ● Karen Ball, POB 2813, Columbus OH 43216 614-743-2315 Primarily family law.

⚥ ❍ Pamela N Maggied Co, LPA, 11 E Gay St Ste 302, Columbus OH 43215 614-464-2236 **H?** Bankruptcy www.pamelamaggied.com

Organizations/Resources: Cultural, Dance, Performance

⚥ ☆ (?) Columbus Women's Chorus, POB 141542, Columbus OH 43214-1542 614-636-3541 **HS** All people who sing soprano and/or alto www.colswomenschorus.org info@colswomenschorus.org

Dayton/Springfield Area

Information, Media & Publications

♀ Lesbian Dayton, tinyurl.com/ycnj8pyf

Oberlin

Counseling/Psychotherapy/Mental Health

⚥ ◔ Jane Miller, LISW, CDBC, 800-457-0345 www.healing-companions.org jmiller@oberlin.net

Oxford

Organizations/Resources: Student, Academic, Education

⚥ ☆ Miami University Center for Student Diversity & Inclusion, 2030 Armstrong Student Center, 550 E Spring St, Oxford OH 45056 513-529-6504 tinyurl.com/ycjxh35s

Toledo

Bars, Cafes, Clubs, Restaurants

⚥ Grindhrs Coffee & Community, 625 Adams St, Toledo OH 43604 419-214-0168 grindhrs.com

Oklahoma

Oklahoma City Area

Crisis, Anti-violence, & Helplines

⚥ ☆ Women's Resource Center, Inc., PO Box 5089, Norman OK 73070 405-701-5540 **H** WRCNormanOK.org

Bars, Cafes, Clubs, Restaurants

Norman

⚥ Victoria's The Pasta Shop, 215 E Main St, Norman OK 73069 405-329-0377

Oklahoma City

⚥ ● Frankie's, 3200 N May #400, Oklahoma City OK 73112 405-602-2030 fb.com/FrankiesOKC/ **DK** frankiesokc@yahoo.com

Health Care: Physical (see also Counseling/Mental Health)

⚥ Planned Parenthood of Central Oklahoma, 619 NW 23rd St, Oklahoma City OK 73103 405-528-2157

♀ Trust Women: Oklahoma City, 1240 SW 44th St, Oklahoma City OK 73109 405-429-7940 trustwomen.org

Homes & Buildings: Maintenance, Repair, General Contractors

⚥ ◔ 2 Green Chicks, 267 34th Ave SW, Norman OK 73072 405-928-8535 fb.com/2GreenChicks/

Legal Services

⚥ ◔ Amy Hayes, Hayes Legal Solutions, PLLC, 6420 N Santa Fe Ave Ste C, Oklahoma City OK 73112 405-635-5578 **H** hayeslegalsolutions.com hayeslegalsolutions@hayeslegalsolutions.com

Organizations/Resources: Social, Recreation, Support

♀ ★ Herland Sister Resources, POB 18331, Oklahoma City OK 73154 Feminist bookstore & women's resource center; of various events, concerts, retreats, etc. herlandokc.org

Tulsa

Bars, Cafes, Clubs, Restaurants

⚥ Yellow Brick Road Pub, 2630 E 15th St, Tulsa OK 74104-4712 918-293-0304 fb.com/YBRTulsa

Legal Services

⚥ ● (?♿) Camille M Quinn, Attorney at Law, 1820 S Cincinnati Ave, Tulsa OK 74119 918-749-0606 www.camillequinn.com

⚥ ◔ (?♿) Karen Keith Wilkins, 1515 S Denver Ave, Tulsa OK 74119 918-599-8118 www.wilkinslawtulsa.com Karen@WilkinsLawTulsa.com

Oregon

State/County Resources

Campgrounds and RV Parks

⚥ ● (?♿) Oregon Women's Land Trust-OWL Farm, 541-844-5038 Welcomes women travelers interested in learning about Southern Oregon Women's Lands. www.oregonwomenslandtrust.org

Ashland/Medford/Rogue River Valley

Crisis, Anti-violence, & Helplines

⚥ ☆ Community Works, 2594 E Barnett Rd - Ste C, Medford OR 97504 541-779-4357 **H?** www.community-works.org

♀ ☆ Women's Crisis Support Team, 560 NE F St Ste A PMB 430, Grants Pass OR 97526 541-479-9349 www.wcstjoco.org

Clothes (see also Erotica, Leather)

⚥ ● As You Like It - A Love Revolution, 383 E Main St, Ashland OR 97520 541-201-2060 Lingerie. www.asyoulikeitshop.com

Cave Junction

Accommodation: Hotels, Inns, Guesthouses, B&B, Resorts

⚥ ◐ (?♨) Vertical Horizons Treehouse Paradise, POB 381, Cave Junction OR 97523 541-592-4751 www.treehouseparadise.com (🐾?) ✓ ⊗ vertical horizons@cavenet.com

Corvallis/Albany

Organizations/Resources: Student, Academic, Education

♀ ☆ Hattie Redmond Women & Gender Center, Benton Annex, 1700 SW Pioneer Place, Corvallis OR 97331 541-737-3186 dce.oregonstate.edu/wgc

Eugene/Springfield Area

Counseling/Psychotherapy/Mental Health

⚥ ◐ Grace Fletcher, MA, ATR, LPC, 390 Lincoln St #240, Eugene OR 97401 541-954-6494 artwithgracecounseling.com ✓

⚥ ● Patricia L Norberg, MS, NCC, 541-345-9409

Insurance (see also Financial Planning)

⚥ ● Christine Dambach, Farmers' Insurance, POB 495, Pleasant Hill OR 97455 / 35843 Highway 58 (in Pisgah Public Market), Pleasnt Hill 541-743-4388 tinyurl.com/y5lw5uhr

Metaphysical, Occult, Alternative Healing

⚥ ● Minerva Wisdom Arts, 541-349-0595 minervawisdomarts.com ✓

Organizations/Resources: Cultural, Dance, Performance

♀ ★ (?♨) Soromundi Lesbian Chorus, POB 40934, Eugene OR 97404-0169 soromundi.org

Organizations/Resources: Student, Academic, Education

♀ ☆ UO Women's Center, EMU 012 University of Oregon, Eugene OR 97403 541-346-4095 blogs.uoregon.edu/women/ ✓

Organizations/Resources: Youth (see also Family)

⚥ Looking Glass Community Services, 1790 W 11th Ave Ste 200, Eugene OR 97402 541-689-3111 www.lookingglass.us

Portland/Vancouver, WA Area

Crisis, Anti-violence, & Helplines

⚥ ☆ Bradley Angle, 5432 N Albina Ave, Portland OR 97217 503-232-1528 www.bradleyangle.org ✓ intake@bradleyangle.org

⚥ ☆ Call to Safety, POB 42610, Portland OR 97242 503-235-5333 calltosafety.org

⚥ ☆ Clackamas Women's Services, 256 Warner Milne Rd, Oregon City OR 97045 888-654-2288 **H?** www.cwsor.org ✓

⚥ ☆ Domestic Violence Resource Center, 735 SW 158th Ave Ste 100, Beaverton OR 97006 866-469-8600 503-640-5352 www.dvrc-or.org dvrc@dvrc-or.org

Accommodation: Hotels, Inns, Guesthouses, B&B, Resorts

Portland

⚥ ◐ Tiny Digs Hotel of Tiny Houses, 2646 NE Glisan St, Portland OR 97232 503-406-2944 www.tinydigshotel.com (🐾?) ✓ ⊗ ⊗ hello@tinydigshotel.com

Accounting and Tax Services

⚥ ◐ Amy Kennedy, CPA, LTC, Clarity Tax Service, 3010 NE Broadway, Portland OR 97221 503-236-1040 (WA #31861/OR #28250) www.claritytax.com ✓

Bars, Cafes, Clubs, Restaurants

Portland

♀ ● Doc Marie's, 203 SE Grand Ave, Portland OR 97214 503-235-5690 docmaries.com ✓

⚥ Sante Bar, 411 NW Park Ave, Portland OR 97209 971-404-8216 instagram.com/pdxsantebar/ 🍸 ✕

⚥ ● The Sports Bra, 2512 NE Broadway, Portland OR 97232 503-327-8401 www.TheSportsBraPDX.com **S** ✓

Clothes (see also Erotica, Leather)

⚥ • Fat Fancy, 3626 NE Sandy Blvd, Portland OR 97232 503-231-3603 fatfancyfashions.com

Counseling/Psychotherapy/Mental Health

⚥ ◑ Jennifer C Barber, LICSW, 951 Officers Row, Vancouver WA 98661 360-524-2045 tinyurl.com/yve49s7f

⚥ ◑ Barbara Hort, PhD, Jungian Consultant, 3485 NW Thurman St, Portland OR 97210 360-601-8159 BarbaraHort.com ✓

⚥ • Laney Kibel, LCSW, 503-781-3900 laneykibel.com ✓

⚥ • Jennifer Levin, MSW, LCSW, Little Sparrow Counseling Services, 315 E Main St #203, Hillsboro OR 97123 503-372-6210 littlesparrowcounseling.com ✓ jenniferlevin.lcsw@gmail.com

⚥ • Susan O'Dell, PhD, LCSW, Telehealth licensed OR, WA, Il, MD 773-405-4637 susanodellphd.com ✓ susan@susanodellphd.com

⚥ ◑ Diane Steinbrecher, LCSW, CHT, MSWAC, A Safe Place for Growth and Healing, POB 21002, Portland OR 97212 503-235-2005 tinyurl.com/2k65uttj

Erotica / Adult Stores / Safe Sex Supplies

⚥ ◑ She Bop, 3213 SE Division St, Portland OR 97202 503-688-1196 **HS** www.sheboptheshop.com

⚥ ◑ She Bop, 909 N Beech St, Portland OR 97227 503-473-8018 **HS** www.sheboptheshop.com

Legal Services

⚥ • Bouneff, Chally & Koh, 2722 NE 33rd Ave, Portland OR 97212 503-238-9720 Family law, estate planning bckattorneys.com ✓

⚥ • Marlene E Findling, Findling Law Office, PC 11954 NE Glisan St PMB 526, Portland OR 97220 503-288-3133 www.findlinglawoffice.com marlene@findlinglawoffice.com

⚥ ◑ Mary C Forst, Confluence Center for Mediation & Training, 15500-H NW Ferry Rd, Portland OR 97231-1355 503-504-4248 **H?** www.confluencecenter.com

⚥ ◑ ♿ Jill Brittle Family Law Group, PC, 3644 SW Troy St Ste 200, Portland OR 97219 503-445-1575 www.brittle-law.com

⚥ • Jane Paulson, Paulson Coletti Trial Attorneys PC, 1022 NW Marshall #450, Portland OR 97209 503-226-6361 www.paulsoncoletti.com ✓

⚥ ◑ Denise L Stern, POB 82244, Portland OR 97282-0244 503-231-9340 www.denise-stern-law.com

⚥ • Wolfsong Law PC, 9900 SW Wilshire St Ste 100, Portland OR 97225 503-616-8880 wolfsonglaw.com

Organizations/Resources: Cultural, Dance, Performance

⚥ ★ ♿ Portland Lesbian Choir, 10350 N Vancouver Way #5198, Portland OR 97217 **H** www.plchoir.org

Organizations/Resources: Sexual Focus / Safe Sex

♀ ★ Bad Girls, POB 14113, Portland OR 97293 www.pdxbadgirls.net

Organizations/Resources: Social, Recreation, Support

⚥ Dykes on Bikes - Portland Oregon Chapter, www.dykesonbikespdx.org

Real Estate (see also Mortgages)

⚥ ◑ Shelly Casteel, More Realty, Inc, 16037 SW Upper Boones Ferry Rd, Portland OR 97224 503-957-7705 503-353-6673 shellycasteelrealty.com

⚥ ◑ Gabriela Kandziora, Realtor(r), Premiere Property Group, LLC 503-481-9870 www.realtorgabe.com ✓ gabriela@RealtorGabriela.com

Religious / Spiritual Resources

♀ ☆ SisterSpirit, POB 9246, Portland OR 97207-9246 503-736-3297 tinyurl.com/y93w9nl6 ✓

Sports & Outdoor

⚥ Amazon Dragons Paddling Club, POB 13111, Portland OR 97213 www.amazondragons.org

♀ Rose City Rollers, POB 86885, Portland OR 97286 503-784-1444 www.rosecityrollers.com

Wineries & Vineyards

⚥ • Hip Chicks Do Wine, 4510 SE 23rd Ave, Portland OR 97202 503-234-3790 hipchicksdowine.com

Salem

Crisis, Anti-violence, & Helplines

♀ ☆ The Center for Hope & Safety, 605 Center St NE, Salem OR 97301 503-399-7722 hopeandsafety.org ✪

Legal Services

⚥ • Monica D Pacheco, Douglas, Conroyd, Gibb & Pacheco, P.C., POB 469, Salem OR 97308 503-364-7000 Estate planning, Elder Law dcm-law.com monica@dcm-law.com

Organizations/Resources: Social, Recreation, Support

⚲ ★ Salem Lavender Womyn, tinyurl.com/oxq2tx5

Pennsylvania

State/County Resources

Health Care: Physical (see also Counseling/Mental Health)

⚥ Planned Parenthood Keystone (PPKey), 610 Louis Dr #300, Warminster PA 18974 610-481-0481 www.ppkeystone.org

Mortgages/Home Ownership (see also Banks, Real Estate)

⚥ ● Carolyn Frey, OH & FL & PA 614-891-9625 www.carolynfrey.com cafrey@mortgagelendingsolutions.com

Erie

Crisis, Anti-violence, & Helplines

⚥ ☆ Crime Victim Center of Erie County, 125 W 18th St, Erie PA 16501-2103 814-455-9414 www.cvcerie.org

⚥ ☆ SafeNet, 1702 French St, Erie PA 16501 814-454-8161 814-455-1774 www.safeneterie.org info@safeneterie.org

Organizations/Resources: Social, Recreation, Support

⚲ ★ LBT Women of Erie, 814-490-3994 Fb.Com/Lbtwomenoferie eriebeans@yahoo.com

Gettysburg

Accommodation: Hotels, Inns, Guesthouses, B&B, Resorts

⚥ ● Battlefield Bed & Breakfast Inn, 2264 Emmitsburg Rd, Gettysburg PA 17325-7114 717-334-8804 gettysburgbattlefield.com

Harrisburg Area

Organizations/Resources: Cultural, Dance, Performance

⚥ ☆ Central Pennsylvania Womyn's Chorus, POB 60426, Harrisburg PA 17106-0426 www.cpwchorus.org cpwc@lucytv.net

Johnstown

Bars, Cafes, Clubs, Restaurants

⚥ ● Lucy's Place, 520 Washington St, Johnstown PA 15901 814-539-4448 fb.com/lucillesjohnstown **DK**

Lehigh Valley Area

Crisis, Anti-violence, & Helplines

⚥ ☆ Turning Point of Lehigh Valley, (Administrative Office) 444 E Susquehanna St, Allentown PA 18103 610-797-0530 **H?** www.turningpointlv.org

Food Specialties

⚥ Sweet Girlz Bakery, 40 N Third St, Easton PA 18042 610-829-1030 www.sweetgirlzpa.com

Health Care: Physical (see also Counseling/Mental Health)

⚥ ● Binae Karpo, OD, 2821 Tilghman St, Allentown PA 18104-4264 610-434-1166 drbinaekarpo.com

New Hope PA/Lambertville NJ Area

Beauty, Hair & Skin Care, Spa Services

New Hope

⚥ Bangz Salon, 3 Market Pl, New Hope PA 18938 215-862-9877 www.bangznewhope.com

⚥ Me Salon, 356 W Bridge St, New Hope PA 18938 215-862-2990 Hair, Nails & Waxing www.me-salon.com

Philadelphia Area

Crisis, Anti-violence, & Helplines

⚥ ☆ WOAR - Philadelphia Center Against Sexual Violence, 1617 JFK Blvd #1100, Philadelphia PA 19103 215-985-3333 www.woar.org

⚥ ☆ Women In Transition, 718 Arch St Ste 401N, Philadelphia PA 19106 215-751-1111 www.helpwomen.org witservices@helpwomen.org

Automobile Services

⚥ Mechanic Shop Femme, mechanicshopfemme.com

Bars, Cafes, Clubs, Restaurants

Manayunk

⚥ ○ Fat Lady Brewing, 4323 Main St, Manayunk PA 19127 267-748-2282 www.FatLadyBrewing.com

Philadelphia

⚥ ○ Avenues Cafe, 7201 Germantown Ave, Philadelphia PA 19119 avenuescafe.co 🍺 ❖

Bookstores

⚥ ● Big Blue Marble Bookstore, 551 Carpenter Lane, Philadelphia PA 19119 215-844-1870 www.bigbluemarblebooks.com 🍺 ✓ orders@bigbluemarblebooks.com

⚥ ● (?) **Philly AIDS Thrift at Giovanni's Room, 345 S 12th St, Philadelphia PA 19107-5907 215-923-2960 www.queerbooks.com** ✓

Conferences/Events/Festivals/Workshops

♀ ★ SisterSpace Weekend Women's Festival, POB 22476, Philadelphia PA 19110 888-294-1110 **H?** www.sisterspace.org ✓ info@sisterspace.org

Counseling/Psychotherapy/Mental Health

⚥ ○ Dr Robin Lowey & Associates Psychological Services, 1518 Walnut St Ste 307, Philadelphia PA 19102 215-625-9655 www.drlowey.com

⚥ ● Doris Jeanette, PsyD, Center for New Psychology, 503 S 21st St, Philadelphia PA 19146 215-732-6197 www.drjeanette.com

⚥ ○ Lynn Rosenthal, PsyD, 614 S 4th St PBM 198, Philadelphia PA 19147 / Telehealth 215-922-7455 www.alternative-therapy.net

♀ ☆ Therapy Center of Philadelphia, 215 S Broad St, Philadelphia PA 19107 215-567-1111 Women & Transgender Communities www.therapycenterofphila.org ✓

Erotica / Adult Stores / Safe Sex Supplies

⚥ ○ Pleasure Chest, 2039 Walnut St, Philadelphia PA 19103 215-561-7480 pleasurechestphilly.com papleasurechest@verizon.net

Health Care: Physical (see also Counseling/Mental Health)

⚥ Living Beyond Breast Cancer, 40 Monument Rd Ste 104, Bala Cynwyd PA 19004 855-807-6386 tinyurl.com/yguq73ek

Immigration, Citizenship, Political Asylum, Refugees

⚥ ○ Hykel Law, 1500 JFK Blvd #1040, Philadelphia PA 19102 215-246-9400 www.hykellaw.com

Legal Services

⚥ ○ Doris J Dabrowski, Esq, 1500 Walnut St Ste 800, Philadelphia PA 19102 215-790-1115 **H?** www.dabrowski-law.com

⚥ ○ Giampolo Law Group, LLC, 1221 Locust St Ste 202, Philadelphia PA 19107 215-645-2415 LGBT Law, Estate Planning, Probate, Business, Family Law www.giampololaw.com

⚥ ○ Jerner Law Group, 5401 Wissahickon Ave, Philadelphia PA 19144. 215-843-6000 www.jernerlaw.com

⚥ ● Amy F Steerman, 1900 Spruce St, Philadelphia PA 19103 215-735-1006 www.amysteerman.com ✓

Organizations/Resources: Cultural, Dance, Performance

⚥ ☆ (?) Anna Crusis Feminist Choir, PO Box 42277, Philadelphia PA 19101-2277 267-825-7464 **H** www.annacrusis.org info@annacrusis.org

Organizations/Resources: Social, Recreation, Support

♀ ★ SisterSpace of the Delaware Valley, POB 22476, Philadelphia PA 19110 888-294-1110 **H?** www.sisterspace.org ✓

Sports & Outdoor

♀ ☆ Fairmont Park Women's Softball League, 267-225-4848 www.fpwsl.com

♀ LezRun Philadelphia, fb.com/LezRun

♀ ☆ Philadelphia Flames Soccer Club, 107 Alison Road #F-24, Horsham PA 19044 267-784-5663 www.flamessc.us

Weddings and Ceremonies

⚥ ○ Journeys of The Heart, 215-633-8980 www.journeysoftheheart.org ♥

Pittsburgh Area

Accommodation: Hotels, Inns, Guesthouses, B&B, Resorts

Pittsburgh

⚥ ○ The Inn on Negley, 703 S Negley Ave, Pittsburgh PA 15232-2417 412-661-0631 innonnegley.com ✓ ⊗

Accounting and Tax Services

⚥ • **Kathleen Schneider, Atty/CPA, 1227 S Braddock Ave, Pittsburgh PA 15218-1239 412-371-8831 Tax preparation & planning: individuals. estates, businesses. Convenient location, free parking. www.kdschneiderlawoffice.com office@kdschneider.law**

Art & Photography (see also Graphic Design)

⚥ • Kristy Olivia Photography, Pittsburgh-based, available for travel. 412-606-9879 Wedding, elopement, & portrait photography. www.kristyolivia.com ♥ hello@kristyolivia.com

Bars, Cafes, Clubs, Restaurants

Pittsburgh

⚥ • Cattivo, 146 44th St, Pittsburgh PA 15201 412-687-2157 cattivopgh.com

♀ • Crush Hour, Monthly/Friday Happy Hour for Pittsburgh's Queer Ladies and Non-Binary People. fb.com/crushhourpgh crushhourpgh@gmail.com

Bookstores

⚥ The Big Idea Bookstore, 4812 Liberty Ave, Pittsburgh PA 15224 412-687-4323 thebigideapgh.org

Legal Services

⚥ • **Kathleen Schneider, Atty/CPA, 1227 S Braddock Ave, Pittsburgh PA 15218-1239 412-371-8831 Tax preparation & planning: individuals. estates, businesses. Convenient location, free parking. www.kdschneiderlawoffice.com office@kdschneider.law**

Reading - Berks County Area

Legal Services

⚥ • Ebner, Nevins & McAllister, 602-604 Court St, Reading PA 19601 484-258-2204 Spanish interpreter available www.enmlaw.com ✦

State College

Crisis, Anti-violence, & Helplines

⚥ ☆ Centre Safe, 140 W Nittany Ave, State College PA 16801-4811 814-234-5050 **H** ccwrc.org

Rhode Island

State/County Resources

Organizations/Resources: Senior Resources

♀ ★ OLOC-RI (RI Chapter of Old Lesbians Organizing for Change), fb.com/oloc.rhodeisland olocinri@gmail.com

Organizations/Resources: Social, Recreation, Support

♀ ★ RIWA (RI Women's Association), POB 3586, Cranston RI 02910-0586 www.riwa.net

Cranston

Counseling/Psychotherapy/Mental Health

⚥ • Elaine Casquarelli, PhD, LPCC, MHC, 63 Sockanosset Cross Rd Ste 2A-4, Cranston RI 02920 505-490-5600 Licensed NM & RI. www.thegloamingatsantafe.com elainejoyce@thegloamingatsantafe.com

Newport

Women's Centers

⚥ ☆ Women's Resource Center, POB 3204, Newport RI 02840 401-846-5263 **H?** www.wrcnbc.org info@wrcnbc.org

Providence Area

Erotica / Adult Stores / Safe Sex Supplies

⚥ • Mister Sister, 268 Wickenden Street, Providence RI 02903 401-421-6969 fb.com/mistersisterprovidence

Organizations/Resources: Student, Academic, Education

♀ ☆ Sarah Doyle Center for Women and Gender, POB 1829, Providence RI 02912-1829 401-863-2189 **H?** tinyurl.com/cn37cx

Sports & Outdoor

♀ ☆ Providence Roller Derby, POB 2516, Providence RI 02096 www.providencerollerderby.com

Travel Services & Tour Operators

♂ • Out & About Travel, 161 Federal St, Providence RI 02903-1582 800-842-4753 www.gaytravelpros.com

South Carolina

Charleston Area

Counseling/Psychotherapy/Mental Health

⚥ ❍ Kristina Kenny, LPC, ADC, Guided Healing, 501 Belle Hall Parkway #102, Mount Pleasant SC 29464 843-225-0567 tinyurl.com/rhprwu6b

Organizations/Resources: Social, Recreation, Support

♀ ★ Charleston Social Club, www.charlestonsocialclub.com

Columbia

Crisis, Anti-violence, & Helplines

♀ ☆ Sistercare, Inc., POB 1029, Columbia SC 29202 803-765-9428 www.sistercare.org

Pets & Pet Services & Supplies

⚥ ● Watchful Owl PetSitters, 803-606-0403 fb.com/TheWatchfulOwls WatchfulOwl@aol.com

Greenville Area

Counseling/Psychotherapy/Mental Health

⚥ ● Shaylin King Therapy, 108 Airport Road, Greenville SC 29671 864-936-1943 www.berkanacollective.com

Legal Services

⚥ ❍ Margaret A. Chamberlain, Chamberlain Law Firm, LLC 600 Pettigru St, Greenville SC 29601 864-250-0505 www.chamberlainlawfirmllc.com

South Dakota

Rapid City

Accommodation Rental: Furnished / Vacation

⚥ ❍ Yak Ridge Cabins and Farmstead, 24041 Cosmos Rd, Rapid City SD 57702 605-390-7627 yak-ridge.com ✪ ✓ ⊗⊗

Tennessee

State/County Resources

Health Care: Physical (see also Counseling/Mental Health)

⚥ ☆ Planned Parenthood of Tennessee and North Mississippi (PPTNM), 2430 Poplar Ave, Memphis TN 38112 866-711-1717 www.pptnm.org

Organizations/Resources: Social, Recreation, Support

⚥ ★ Appalachian OUTreach, c/o Shannon Brown, PO Box 5568, Maryville TN 37802 865-268-9098 appalachianoutreach.org

Chattanooga Area

Organizations/Resources: Student, Academic, Education

♀ Center for Women and Gender Equity at UTC, 118 Lupton Hall Dept 1805, 700 Vine St, Chattanooga TN 37403 423-425-5648 tinyurl.com/yxs4u8eh

Knoxville

Counseling/Psychotherapy/Mental Health

⚥ ● ⚢ Nancy Mott, MS, Ed.S, 3117 E 5th Ave, Knoxville TN 37914-4427 865-567-1441 Licensed in Psychology fb.com/nancymottcounseling ✓ nancymott16@gmail.com

⚥ ● Carrie Joy Wadman, LPC/MHSP, 1501 Boyd St, Knoxville TN 37921 813-541-0145 www.carriejoycounseling.com

Organizations/Resources: Social, Recreation, Support

♀ ★ Lesbian Social Group (LSG), www.lesbiansocialgroup.com

Maryville

Counseling/Psychotherapy/Mental Health

⚥ ● Shannon Brown, LCSW, Safe Whole Happy, POB 5568, Maryville TN 37802 865-309-5427 safewholehappy.com

Organizations/Resources: Social, Recreation, Support

⚥ ★ Appalachian OUTreach, c/o Shannon Brown, PO Box 5568, Maryville TN 37802 865-268-9098 appalachianoutreach.org

Memphis

Bars, Cafes, Clubs, Restaurants

⚥ • Dru's Bar, 1474 Madison Ave, Memphis TN 38104-6313 901-275-8082 www.drusbar.com **DK**

Health Care: Physical (see also Counseling/Mental Health)

⚥ ★ CHOICES: Memphis Center for Reproductive Health, 1726 Poplar Ave, Memphis TN 38104 901-274-3550 **H?** tinyurl.com/24hnpfwo

Legal Services

⚥ ◐ Susan Mackenzie, 2157 Madison Ave Ste 104, Memphis TN 38104 901-272-2729 www.susanmackenzielaw.com susan@susanmackenzielaw.com

⚥ ◐ Jocelyn D. Wurzburg, JD, 901-569-2288 Mediation services. www.wurzburgmediation.com wurzburg@mediate.com

Nashville Area

Bars, Cafes, Clubs, Restaurants

Nashville

⚥ • The Lipstick Lounge, 1400 Woodland St, Nashville TN 37206-2823 615-226-6343 www.thelipsticklounge.com **DK**

Counseling/Psychotherapy/Mental Health

⚥ ◐ Jeannie Ingram, LPC, 525 Sneed Rd, West Nashville TN 37221 404-444-1058 jeannieingram.com Ingram.jeannie@gmail.com

Legal Services

⚥ • Abby R Rubenfeld, Rubenfeld Law Office, PC 810 Dominican Dr Ste 215, Nashville TN 37228 615-386-9077 www.rubenfeldlaw.com

Real Estate (see also Mortgages)

⚥ ◐ Sheila D Barnard, Realtor, 615-424-6924 tinyurl.com/yxadrjyv Barnard@realtracs.com

Texas

State/County Resources

Reproductive Medicine & Fertility Services

⚥ ☆ Lilith Fund for Reproductive Equity, POB 684949, Austin TX 78768 www.lilithfund.org info@lilithfund.org

Amarillo

Bars, Cafes, Clubs, Restaurants

⚥ Kicked Back, 521 E 10th Ave, Amarillo TX 79101-3609 806-418-8971 fb.com/kickedbackbar/ **DS**

Austin Area

Crisis, Anti-violence, & Helplines

⚥ ☆ The SAFE Alliance, POB 19454, Austin TX 78760 512-267-7233 **H** www.safeaustin.org

Accommodation: Hotels, Inns, Guesthouses, B&B, Resorts

Austin

⚥ • The Frances Modern Inn, 1123 E 11th St, Austin TX 78702 512-675-0011 **H?** thefrancesmoderninn.com

⚥ • Park Lane Guest House, 221 Park Lane, Austin TX 78704 512-447-7460 parklaneguesthouse.com (🐾?)

Bars, Cafes, Clubs, Restaurants

Austin

⚥ Jo's Hot Coffee & Good Food, 1300 S Congress Ave, Austin TX 78704 512-444-3800 www.joscoffee.com

Bookstores

⚥ • **BookWoman, 5501 N Lamar Blvd # A-105, Austin TX 78751 512-472-2785 Support your feminist bookstore, she supports you! www.ebookwoman.com bookwomanaustin@gmail.com**

Counseling/Psychotherapy/Mental Health

⚥ • Jeanne L Bunker, LCSW, CGP, 8400 N MoPac Expressway #302, Austin TX 78759 512-328-3947 telehealth and in person www.bunkertherapy.com

⚥ • Jill Adams Counseling, 2111 Dickson #33, Austin TX 78704 773-655-7728 www.jilladamscounseling.com ⌁

Erotica / Adult Stores / Safe Sex Supplies

⚥ • Forbidden Fruit, 108 E North Loop Blvd, Austin TX 78751-1227 512-453-8090 **HS** www.forbiddenfruit.com **L**

Funding: Endowment, Fundraising

⚥ ☆ Austin Babtist Women, c/o Garry Holley, 2501 Crownspoint Dr, Austin TX 78748 512-484-3398 fb.com/babtistwomen/ spiderpower2@yahoo.com

Gardening/Landscaping Services & Supplies

⚥ ◔ Red Sun Landscape Design, POB 2575, Austin TX 78630-2575 512-844-6493 redsunlandscapedesign.com

Legal Services

⚥ ◔ Christine Henry Andresen, 4103 Menchaca Rd 512-394-4230 www.chalaw.com ⌁

⚥ • (%) Stefanie Collins, 608 W 12th St, Austin TX 78701 512-784-8550 **H?** drivelegaltx.com ⌁

⚥ • (%) Lynch Law Firm, 4408 Spicewood Springs Rd, Austin TX 78759 512-900-2630 **H?** www.LynchLF.com ⌁

⚥ • The Shefman Law Group, 4131 Spicewood Springs Rd Ste A-6, Austin TX 78759 512-386-8117 Personal Injury www.shefmanlaw.net

Organizations/Resources: Cultural, Dance, Performance

♀ Tapestry Singers, POB 49578, Austin TX 78765 www.tapestrysingers.org

Organizations/Resources: Social, Recreation, Support

♀ Austin Lesbian CoffeehouseAustin, tinyurl.com/btj858v

Real Estate (see also Mortgages)

⚥ • Julie Nelson, eXp Realty, Austin TX 78746 512-848-5881 www.thenelsonproject.com thenelson project@gmail.com

Sports & Outdoor

♀ ☆ Austin Valkyries Women's Rugby Club, POB 17396, Austin TX 78760 www.austinvalkyries.com

BookWoman
5501 N. Lamar Blvd. #A-105
Austin, TX 78751
Tel: 512-472-2785
bookwomanaustin@gmail.com
Support your feminist bookstore,
she supports you!
www.ebookwoman.com
book·woman

Travel Services & Tour Operators

⚥ • Century Travel, 925 S Capital of TX Hwy Ste B-105, Austin TX 78746 512-327-8760 800-950-8283 www.centurytravelaustin.com ✓ vacations@century-tvl.com

Dallas/Fort Worth Area

Bars, Cafes, Clubs, Restaurants

Dallas

⚥ Marty's LIVE, 4207 Maple Ave, Dallas TX 75219 / Tue Lesbian night 214-599-2151 tinyurl.com/q8vysae **D** ✦

Bookstores

⚥ ★ ♿ Sources of Hope Gifts & Books, 5910 Cedar Springs Rd, Dallas TX 75235 800-501-4673 ✓

Counseling/Psychotherapy/Mental Health

⚥ • Deborah Beckman, MS, LPC, NCC, Uptown Psychotherapy Associates, 4144 N Central Expressway #520, Dallas TX 75204 214-824-2009 www.uptownpsychotherapy.com ✓

⚥ • Rachel Berger, MA, LPC, 13500 Midway Rd #404, Dallas TX 75244 214-831-2800 **NA** rachelbergercounseling.com berger.rachel.m@gmail.com

⚥ • Dallas Rainbow Counseling, Rebekka Ouer LCSW, 3500 Oak Lawn Ave Ste 550, Dallas TX 75219 214-616-5082 tinyurl.com/752v8d4 rebekka@DallasRainbowCounseling.com

⚥ • New Perspective Counseling Services, 9555 Lebanon Rd Ste 602, Frisco TX 75035 469-362-8004 www.npcs.com

Dentists

⚥ • Jonathan Vogel, DDS and Carole Ann Boyd, DDS, 4514 Cole Ave Ste 905, Dallas TX 75205-4184 214-521-6261 www.drboyd.net ✓

Health Care: Physical (see also Counseling/Mental Health)

⚥ • Vanessa Bludau, FNP-C, Uptown Physicians Group, 2801 Lemmon Ave #400, Dallas TX 75204 214-303-1033 www.uptownphysiciansgroup.com

Home/Building Inspection/Engineering

⚥ ◐ 20/20 Home Inspections, 312 Sagebrush Dr, Oak Point TX 75068 214-232-2619 www.2020homeinspection.com

Immigration, Citizenship, Political Asylum, Refugees

⚥ ◐ Kimberly J Kinser, 500 N Central Expressway Ste 500, Plano TX 75074 972-491-1145 www.kinserlaw.com ✓

⚥ ◐ Lopez & Freshwater PLLC, 100 N Central Expressway Ste 714, Richardson TX 75083 972-865-9902 **H?** dfwvisa.com ✪

Legal Services

⚥ ◐ Burch Law PLLC, 7920 Belt Line Rd Ste 700, Dallas TX 75254 972-385-0558 fax 972-331-8897 burch-law.com office@burch-law.com

⚥ ◐ Law Office of Jodi McShan, PLLC, 4144 N Central Expy Ste 1000, Dallas TX 75204 214-800-2091 jodimcshanlaw.com ✓ jodi@jodimcshanlaw.com

Organizations/Resources: Cultural, Dance, Performance

♀ ☆ Women's Chorus of Dallas, 3630 Harry Hines Blvd #210, Dallas TX 75219-3201 214-520-7828 www.twcd.org

Organizations/Resources: Social, Recreation, Support

♀ Words of Women, POB 180777, Dallas TX 75218-0777 347-933-1256 www.wordsofwomen.org

Organizations/Resources: Transgender/Gender Non-Conforming/Diverse

♀ Black Trans Women, Inc, 1925 E Belt Line Rd, Carrollton TX 75006 855-446-5691 blacktranswomen.org ✤

El Paso

Bars, Cafes, Clubs, Restaurants

⚥ Epic, 510 N Stanton St, El Paso TX 79901 915-525-0984 fb.com/EPICBAR915/ **D**

Houston Area

Crisis, Anti-violence, & Helplines

⚥ ☆ Houston Area Women's Center, 1010 Waugh Dr, Houston TX 77019-3902 800-256-0551 hawc.org

Bars, Cafes, Clubs, Restaurants

Houston

Pearl Bar Houston, 4216 Washington Ave, Houston TX 77007 281-757-3229 fb/pearlbarhouston **D**

Counseling/Psychotherapy/Mental Health

Enod Gray, LCSW, CSAT, CPLC, RAE, Certified EMDR Practitioner, Trueself Transitions, 516 Sul Ross St, Houston TX 77006 281-788-9436 www.trueselftransitions.com

Denise O'Doherty, LPC, MSN, 3131 Eastside St #435, Houston TX 77098 713-524-9525 tinyurl.com/2dbfw7

Health Care: Physical (see also Counseling/Mental Health)

AssistHers, 401 Branard St 2nd Flr, Houston TX 77006 713-529-0037 **H?** LGBTQ+ women and non-binary individuals with chronic illnesses or disabilities. www.assisthers.org

Ralph deAyala, MD, Deayala Ob/Gyn Associates, 902 Frostwood Drive, #108, Houston TX 77024 713-827-4744 deayalaobgyn.com

Legal Services

Christine Cordell, Cordell Law Firm, PLLC 9800 Northwest Freeway #216, Houston TX 77092-8831 713-522-2488 cordelllawfirm.com

Kalish Law Texas, 3 Grogan's Park Dr Ste 200, The Woodlands TX 77380 281-363-3700 www.kalishlawtexas.com

Organizations/Resources: Education

Lesbian Health Initiative of Houston, Inc (LHI), 401 Branard St, Houston TX 77006 713-426-3356 www.lhihouston.org

Sports & Outdoor

Monday Night Women, 2517 Julian, Houston TX 77009 281-437-6218 Bowling www.houstoninvite.com

San Antonio Area

Crisis, Anti-violence, & Helplines

Rape Crisis Center, 4606 Centerview Ste 200, San Antonio TX 78228 210-349-7273 rapecrisis.com

Bars, Cafes, Clubs, Restaurants

San Antonio

The Candlelight CoffeeHouse / PourHouse, 107 Kings Crt, San Antonio TX 78212 210-738-0099 candlelightsatx.com

Gifts, Cards, Pride, etc.

ZEBRAZ.com, 1608 N Main Ave, San Antonio TX 78212-4311 210-472-2800 800-788-4729 orders only www.zebraz.com zebraz@zebraz.com

Pets & Pet Services & Supplies

Four Paws Pet Sitting, 210-446-7387 4pawspetsittingsa.com

San Marcos

Crisis, Anti-violence, & Helplines

Hays-Caldwell Women's Center, PO Box 234, San Marcos TX 78667 800-700-4292 **H** www.hcwc.org

Utah

Salt Lake City Area

Crisis, Anti-violence, & Helplines

Rape Recovery Center, 2035 S 1300 E, Salt Lake City UT 84105 801-467-7273 www.raperecoverycenter.org

Counseling/Psychotherapy/Mental Health

Mary Fisher, CMHC, 1399 S 700 E Ste 11, Salt Lake City UT 84105 801-870-8933 www.smart-emotion.org

Legal Services

Lauren R Barros, PC, LRBFamilyLaw, 370 E S Temple #200, Salt Lake City UT 84111 801-746-0670 www.lrbfamilylaw.com

Nicole Salazar-Hall, Parsons, Behle, & Latimer, 201 S Main St #1800, Salt Lake City UT 84111 801-532-1234 parsonsbehle.com nsalazar-hall@parsonsbehle.com

Zion & Bryce Canyon National Parks Area

Accommodation: Hotels, Inns, Guesthouses, B&B, Resorts

Rockville

⚥ • (?) 2 Cranes Inn Zion, 125 E Main St (Hwy 9), Rockville UT 84763 435-216-7700 2craneszion.com (🐾?) ⚡ ⊗⊗

Vermont

State/County Resources

Crisis, Anti-violence, & Helplines

⚥ ☆ Vermont Network Against Domestic & Sexual Violence, POB 405, Montpelier VT 05601 802-223-1302 **H?** www.vtnetwork.org ⚡

Barre

Crisis, Anti-violence, & Helplines

⚥ ☆ Circle, POB 652, Barre VT 05641 877-543-9498 **H** www.circlevt.org

Brattleboro Area

Crisis, Anti-violence, & Helplines

♀ Women's Freedom Center, POB 933, Brattleboro VT 05302-0933 802-254-6954 www.womensfreedomcenter.net

Bookstores

Brattleboro

⚥ ◐ Everyone's Books, 25 Elliot St, Brattleboro VT 05301-3376 802-254-8160 **H?** www.everyonesbks.com ⚡ everyonesbks@gmail.com

Burlington/Lake Champlain Area

Crisis, Anti-violence, & Helplines

⚥ ☆ HOPE Works, POB 92, Burlington VT 05402-0092 802-863-1236 www.hopeworksvt.org ⚡

⚥ ★ SafeSpace Anti-Violence Program, Pride Center of Vermont, 255 S Champlain St Ste 12, Burlington VT 05401 802-863-0003 **H?** www.pridecentervt.org ⚡

⚥ ☆ Steps to End Domestic Violence, POB 1535, Burlington VT 05402-1535 802-658-1996 www.stepsvt.org

Accounting and Tax Services

⚥ ◐ (?) Montgomery & Granai, PC, 110 Main St, Burlington VT 05401 802-864-6565 **WC** www.2beancounters.com ⚡

Bars, Cafes, Clubs, Restaurants

Burlington

♀ Burlington Dyke Night, Wallflower Collective, 71 S Union St, Burlington VT 05401 fb.com/burlingtondykenight/

⚥ ◐ Three Needs Taproom & Pizza, 185 Pearl St, Burlington VT 05401 802-497-0119 www.threeneeds.net info@threeneeds.net

Bookstores

⚥ • The Flying Pig Bookstore, 5247 Shelburne Rd, Shelburne VT 05482 802-985-3999 **H?** www.flyingpigbooks.com

Counseling/Psychotherapy/Mental Health

⚥ • Autumn Barnett, LICSW, 802-622-1131 www.autumnbarnett.net autumn@autumnbarnett.net

⚥ • Lauren Berrizbeitia, LCMHC, 802-922-0025 Teletherapy

⚥ ◐ Beth Lemaire, MS, LCMHC, 15 CascadeWay, Apt 309, Winooski VT 05404 802-655-0585 www.vttherapist.com ⚡ eljtherapist@gmail.com

Health Care: Physical (see also Counseling/Mental Health)

♀ • Kym Boyman, MD, FACOG, Vermont Gynecology, 1775 Williston Rd #110, South Burlington VT 05403 802-735-1252 877-698-8496 (transmen & transwomen welcome) www.vtgyn.com ⚡ kboyman@vtgyn.com

Legal Services

⚥ ◐ Susan Murray, Langrock Sperry & Wool, LLP, POB 721, Burlington VT 2022-02-20 802-864-0217 tinyurl.com/2wt7xh5v ⚡

Real Estate (see also Mortgages)

⚥ • Jackie Marino, RE/MAX North Professionals, 553 Roosevelt Highway Ste 200, Colchester VT 05446 802-343-4969 Burlington/Northern & Central Vermont www.jackiemarino.com ⚡ jackie@jackiemarino.com

East Hardwick

Health Care: Physical (see also Counseling/Mental Health)

⚥ ● Hardwick Chiropractic, 54 School Circle, East Hardwick VT 05836 802-472-3033 hardwickchiropractic.com ✓

Green Mountains Area

Crisis, Anti-violence, & Helplines

⚥ ☆ (?♿) WomenSafe, Inc, POB 67, Middlebury VT 05753-0067 802-388-4205 www.womensafe.net ✓

Accommodation: Hotels, Inns, Guesthouses, B&B, Resorts

Marshfield

⚥ ◑ (?♿) Marshfield Inn & Motel, 5630 US Rte 2, Marshfield VT 05658 802-426-3383 www.marshfieldinn.com (🐾?) ✓ ⊗

Woodstock

⚥ ● (?♿) The Lincoln Inn & Restaurant at The Covered Bridge, 2709 W Woodstock Rd, Woodstock VT 05091 802-457-7052 lincolninn.com ✂ ✓ ⊗

Huntington

Accommodation: Communities, Intentional

♀ ☆ (?♿) Huntington Open Women's Land (HOWL), POB 53, Huntington VT 05462 802-434-3953 (landline — if no answer, please email) howlvt.org ✓ howlvt@gmail.com

Norwich

Financial Planning, Investment (see also Insurance)

⚥ ◑ (?♿) Clean Yield Asset Management, Elizabeth Glenshaw, POB 874, Norwich VT 05055 802-526-2525 800-809-6439 www.cleanyield.com elizabeth@cleanyield.com

St Johnsbury

Crisis, Anti-violence, & Helplines

⚥ ☆ Umbrella, 1330 Main St, St Johnsbury VT 05819 802-748-1992 **H?** www.umbrellanek.org

Virginia

Alexandria

Legal Services

⚥ ● Margo B Owen, 600 Cameron St, Alexandria VA 22314 703-340-1622 **H?** www.margoowenlaw.com ✓ margo@margoowenlaw.com

Arlington

Counseling/Psychotherapy/Mental Health

⚥ ◑ Stephanie Seibert, PsyD, Mind Body Health, 4401 N Fairfax Dr #205, Arlington VA 22203 / 600 Pennsylvania Ave SE, Suite 340, Washington, DC 20003 571-328-7408 www.mindbodyva.com

Blacksburg

Organizations/Resources: Student, Academic, Education

♀ Virginia Tech Women's Center, 206 Washington St SW, Blacksburg VA 24061 540-231-7806 www.womenscenter.vt.edu

Charlottesville Area

Campgrounds and RV Parks

♀ ● (?♿) CampOut, 9505 Minna Dr, Henrico VA 23229-3029 804-301-3553 www.campoutva.com **P** (🐾?) ⊗

Legal Services

⚥ ◑ Jessica A Tiller, Estate Planning of Charlottesville, PLLC, POB 6094, Charlottesville VA 22906 434-219-9896 tinyurl.com/zvyjulj

Organizations/Resources: Student, Academic, Education

♀ ☆ University of Virginia Women's Center, 1400 University Ave, Charlottesville VA 22903 434-982-2361 womenscenter.virginia.edu

Fairfax

Counseling/Psychotherapy/Mental Health

⚥ ◑ Debra L Tievsky, LCSW, POB 3978, Oakton VA 22124 703-715-6011 www.centrevilletherapy.com

Farmville

Beauty, Hair & Skin Care, Spa Services

⚥ ◯ A Great Escape Spalon, 203 E 3rd St, Farmville VA 23901 434-315-5655 **H?** www.agreatescape.org ✪ ✓ info@agreatescape.org

Hampton Roads Area

Bars, Cafes, Clubs, Restaurants

Norfolk

⚥ Hershee Bar at 37th and Zen, 1083 W 37th St, Norfolk VA 23508 757-533-5151 tinyurl.com/ybk38qmy

Counseling/Psychotherapy/Mental Health

⚥ ◯ Cynthia A Hansen, LCSW, 1878 E Ocean View Ave, Norfolk VA 23503-2564 757-583-1878

⚥ ● Kathleen Hooper, LCSW, Associates At York, Inc 909 Glenrock Rd Ste A, Norfolk VA 23502 757-828-4893 **H?** www.therapistnorfolkva.com

Legal Services

⚥ ◯ Commander Law, Attorneys and Mediators, 5442 Tidewater Dr, Norfolk VA 23509-1437 757-533-5400 fax 757-533-5155 **H?** www.commanderlaw.com ✓

Real Estate (see also Mortgages)

⚥ ◯ Judy Boone Realty, 809 E Ocean View Ave, Norfolk VA 23503 757-587-2800 www.judyboonerealty.com ✓

Sports & Outdoor

♀ ☆ Womens United Softball Association, www.facebook.com/WUSANorfolk/

Manassas

Counseling/Psychotherapy/Mental Health

⚥ ◯ Christienne McClure, Life Transitions Counseling, 9254 Mosby St #B, Manassas VA 20110 703-895-5208 www.transitions.life

Richmond Area

Bars, Cafes, Clubs, Restaurants

Richmond

⚥ ● Babe's of Carytown, 3166 W Cary St, Richmond VA 23221-3504 804-355-9330 fb.com/babesofcarytown

Counseling/Psychotherapy/Mental Health

⚥ ● Paula J. Jean, PhD, 3206 Hawthorne Ave, Richmond VA 23222 804-318-5211 tinyurl.com/oqer5eg

Legal Services

⚥ ◯ Pia J North, 5913 Harbour Park Dr, Midlothian VA 23112 804-739-3700 Bankruptcy www.pianorth.com ✓ help@pianorth.com

Printing/Mailing & Promotional Items

⚥ ● Rich's Stitches Inc, 4013 MacArthur Ave, Richmond VA 23227 804-262-3477 www.richsstitches.com cecilia@richsstitches.com

Roanoke

Legal Services

⚥ ● Wiese Law Firm, 1506 Franklin Rd SW Ste 101, Roanoke VA 24016 540-206-3770 **H?** wieselawfirm.com ✓

Vienna

Counseling/Psychotherapy/Mental Health

⚥ ◯ Grace Gray, MSW, LCSW, 501 Church St NE #209, Vienna VA 22180 240-644-3238 www.acrosscounseling.com

Washington

State/County Resources

Party/Holiday/Event Services (see also Catering, Weddings)

⚥ ◯ Jubilee Event Engineers, 206-750-0383 www.jubilee-seattle.com ♥

Travel Services & Tour Operators

♀ ◯ Adventure Associates of WA, Inc, 206-932-8352 www.adventureassociates.net info@adventure associates.net

Bellingham

Crisis, Anti-violence, & Helplines

⚥ ☆ Domestic Violence and Sexual Assault Services, 1407 Commercial St, Bellingham WA 98225 877-715-1563 360-671-5714 dvsas.org info@dvsas.org

Organizations/Resources: Student, Academic, Education

♀ ☆ Western Washington University Womxn's Identity Resource Center, Viking Union #514, Bellingham WA 98225-5946 360-650-6114 as.wwu.edu/womxn/

Centralia

Crisis, Anti-violence, & Helplines

⚥ ☆ Hope Alliance, POB 857, Centralia WA 98531 800-244-7414 thehumanresponsenetwork.org

Health Care: Physical (see also Counseling/Mental Health)

⚥ Planned Parenthood - Centralia Health Center, 1020 W Main St, Centralia WA 98531 800-769-0045 tinyurl.com/yxzgftsu

Everett

Health Care: Physical (see also Counseling/Mental Health)

♀ Citrine Health, 2940 W Marine View Dr, Everett WA 98201 425-259-9899 www.citrinehealth.org

⚥ Planned Parenthood - Everett Health Center, 1509 32nd St, Everett WA 98201 800-769-0045 tinyurl.com/y3pnbtun

⚥ Planned Parenthood - Marysville Health Center, 10210 State Ave, Marysville WA 98271 800-769-0045 tinyurl.com/yyjevg4j

Olympia Area

Crisis, Anti-violence, & Helplines

⚥ ☆ SafePlace, 360-754-6300 **H?** www.safeplaceolympia.org ✓

Health Care: Physical (see also Counseling/Mental Health)

⚥ Planned Parenthood - Olympia Health Center, 402 Legion Way #201, Olympia WA 98501 800-769-0045 tinyurl.com/yxsob57t

Olympic Peninsula

Counseling/Psychotherapy/Mental Health

⚥ ● Cassie Salewske, LMHC, Healing Tree Counseling & Wellness, LLC, 2528 Wheaton Way Ste 204, Bremerton WA 98310 206-595-8621 www.cassiesalewske.com ✓ cassie.salewske@gmail.com

Health Care: Physical (see also Counseling/Mental Health)

⚥ Planned Parenthood - Bremerton Health Center, 723 NE Riddell Rd #A, Bremerton WA 98310 800-769-0045 tinyurl.com/y6njkxx4

⚥ Planned Parenthood - Port Angeles Health Center, 426 E 8th St, Port Angeles WA 98362 800-769-0045 tinyurl.com/yy3y6xl8

⚥ Planned Parenthood - Shelton Health Center, 2505 Olympic Highway N #400, Shelton WA 98584 800-769-0045 tinyurl.com/y3ej3rrb

Pullman

Organizations/Resources: Student, Academic, Education

⚥ ☆ Washington State University Women's Center, POB 644005, Pullman WA 99164-4005 509-335-6849 **H?** www.women.wsu.edu ✓

Seattle & Tacoma Area

Crisis, Anti-violence, & Helplines

♀ New Beginnings, POB 75125, Seattle WA 98175-0125 206-522-9472 www.newbegin.org

Community Centers and/or Pride Organizations

♀ ★ Seattle Dyke March, www.seattledykemarch.com

Information, Media & Publications

♀ ● The Seattle Lesbian, 206-714-2277 www.theseattlelesbian.com

Adoption, see also Reproductive Medicine & Fertility Services

⚥ ☆ Open Adoption & Family Services, 2815 Eastlake Ave E Ste 160, Seattle WA 98102 206-782-0442 www.openadopt.org

AIDS/HIV/PrEP, Prevention, Support

♀ ☆ Babes Network, 1118 5th Ave, Seattle WA 98101 206-720-5566 tinyurl.com/y8mpgds4

Beauty, Hair & Skin Care, Spa Services

⚥ • (♨) Hothouse Spa & Sauna, 1019 East Pike St #HH, Seattle WA 98122-3832 206-568-3240 Currently private rental only - see site www.hothousespa.com

Bars, Cafes, Clubs, Restaurants

Seattle

♀ Hot Flash Productions, 1509 Broadway, Seattle WA 98122 / monthy dances www.hotflashdance.com

♀ Rough & Tumble, 5309 22nd Ave NW, Seattle WA 98107 206-737-7687 www.roughandtumblepub.com **S**

⚥ ❍ Squirrel Chops, 2201 E Union St, Seattle WA 98122 206-485-7017 www.squirrelchops.com

🍷 • (♿) The WildRose Bar, 1021 E Pike St, Seattle WA 98122-3818 206-324-9210 www.thewildrosebar.com **DK**

Coaching: Career, Life, Relationship etc

⚥ • Sharon Sanborn, LMHC, CHT, ATR-BC, 206-283-9767 EmotionalWisdomTools.com Sharon SanbornEWT@gmail.com

Counseling/Psychotherapy/Mental Health

⚥ ❍ Amy Alpine, PhD LMHC CDP CCDC II, 2611 NE 125th St, Seattle WA 98125-4373 206-909-7792 **H?** www.amyalpine.com

⚥ • Gaelen E Billingsley, LMFT, 206-755-5427 www.gaelenbillingsley.com

⚥ ❍ Patricia Fawver, PhD, 2009 70th Ave W, Tacoma WA 98466 253-564-8408 www.patriciafawver.com

⚥ ❍ Kris Jacobsen, MA. LMHC, 3518 Fremont Ave N #270, Seattle WA 98103 360-632-0558 krisjacobsencounseling.com krisj@krisjacobsen counseling.com

⚥ • Karen MacQuivey, LICSW, 6527 21 Ave NE #4, Seattle WA 98115-6947 206-285-9168

⚥ ❍ Katrina N Mercer, MA, LMHC, 14535 Bel-Red Rd Bldg B Ste 202, Bellevue 425-844-0412

⚥ • Sharon Sanborn, LMHC, CHT, ATR-BC, 206-283-9767 EmotionalWisdomTools.com Sharon SanbornEWT@gmail.com

⚥ • Taen M Scherer, MA, LMFT, Abanian Counseling, 19550 International Blvd Ste 105, SeaTac WA 98188 / and 4218 S Chicago St 206-303-7584 www.abaniancounseling.com

Erotica / Adult Stores / Safe Sex Supplies

♀ • Babeland, 707 E Pike St, Seattle WA 98122-3719 (Capitol Hill) 206-328-2914 www.babeland.com

866-4-U-TREVOR
(866-488-7386)
Crisis and suicide prevention efforts among LGBTQ youth.
If you or someone you know is in need of help, call The Trevor Lifeline.
It's confidential toll-free and available 24/7.
The Trevor Project
www.thetrevorproject.org

Health Care: Physical (see also Counseling/Mental Health)

⚥ • Devine Chiropractic & Rehab Center, 104 Pike St Ste 210, Seattle WA 98101 206-623-2225 tinyurl.com/pehgsa8

⚥ Planned Parenthood - Central District, 2001 E Madison, Seattle WA 98122 800-769-0045 tinyurl.com/y3sgdwok

⚥ Planned Parenthood - Federal Way Health Center, 1105 S 348th St #B103, Federal Way WA 98003 800-769-0045 tinyurl.com/yxufn3yw

⚥ Planned Parenthood - First Hill Health Center, 1229 Madison St, Seattle WA 98104 800-769-0045 tinyurl.com/y2jurbjs

⚥ Planned Parenthood - Lynnwood Health Center, 19505 76th Ave W 200, Lynnwood WA 98036 800-769-0045 tinyurl.com/y4zz2h4h

⚥ Planned Parenthood - Northgate Health Center, 1200 N Northgate Way, Seattle WA 98133 800-769-0045 tinyurl.com/y2wgtmel

⚥ Planned Parenthood - Puyallup Health Center, 702 30th Avenue SW, Puyallup WA 98373 800-769-0045 tinyurl.com/yxbvdy3d

⚥ Planned Parenthood - Tacoma Health Center, 1515 Martin Luther King Jr. Way, Tacoma WA 98405 800-769-0045 tinyurl.com/yxqxn7a6

⚥ Planned Parenthood - University District, 5020 Roosevelt Way NE, Seattle WA 98105 800-769-0045 tinyurl.com/y6kkunt8

⚥ Planned Parenthood - White Center Health Center, 5020 Roosevelt Way NE, Seattle WA 98105 800-769-0045 tinyurl.com/y2mh37ab

Immigration, Citizenship, Political Asylum, Refugees

⚥ ❍ Vicky Dobrin, Dobrin & Han, PC, 705 Second Ave Ste 610, Seattle WA 98104 206-448-3440 www.dobrin-han.com

Legal Services

⚥ ◯ A. Alene Anderson Law Offices, PO Box 17977, Seattle WA 98127 206-781-2570 www.aleneandersonlaw.com

⚥ ● Cynthia F Buhr, Skellenge rBender, 1301 5th Ave #3401, Seattle WA 98101 206-623-6501 skellengerbender.com

⚥ ◯ Ann J. Durham, Durham Law Offices, PLLC, 305 111th Ave NE Ste A, Bellevue WA 98004 425-454-2662 www.durhamlawpllc.com

⚥ ◯ Nicole Gainey, 1700 7th Ave Ste 2100, Seattle WA 98101 206-354-4211 www.gainey-law.com

⚥ ◯ Stacy D Heard, 1420 Fifth Ave Ste 3000, Seattle WA 98101 206-447-8200 **H?** heard-law.com stacy@heard-law.com

♀ Legal Voice, 907 Pine St #500, Seattle WA 98101 206-682-9552 www.legalvoice.org

⚥ ◯ (♿) Sara D Longley, Ivy Law Group PLLC, 1734 NW Market St, Seattle WA 98107 206-706-2909 www.ivylawgroup.com sara@ivylawgroup.com

Organizations/Resources: Cultural, Dance, Performance

♀ ★ Seattle Women's Chorus, 319 12th Ave, Seattle WA 98122-5504 206-323-0750 www.seattlechoruses.org

Organizations/Resources: Senior Resources

♀ ★ Puget Sound Old Lesbians Organizing for Change (PS OLOC), 253-777-3357 psoloc.org

Real Estate (see also Mortgages)

⚥ ◯ Teresa J Grassley, Windermere Real Estate, 401 SW 152nd St, Seattle WA 98166 206-650-3141 tinyurl.com/bfqlzln

Sports & Outdoor

♀ ☆ Emerald City Mudhens, www.mudhenrugby.org

Skagit Valley Area

Travel Services & Tour Operators

⚥ ◯ Plumeria Breezes Travel, 810 Metcalf St, Sedro-Woolley WA 98284 360-391-6001 Destination Wedding Planning plumeriabreezestravel.com ♥

Spokane

Counseling/Psychotherapy/Mental Health

⚥ ◯ Zita L Nickeson, M.Ed, LMHC, LMHC, LCPC, CST, CSE, Northwest Sexual Counseling, 1616 W Wellesley Ave #B, Spokane WA 99205 509-868-3387 **H?** Licensed WA, ID, MT, WY, CO www.nwsexualcounseling.com

Legal Services

⚥ ◯ **Sayre, Sayre & Fossum, PS, 201 W North River Dr Ste 460, Spokane WA 99201-2262 509-325-7330 H? Employment law; estate, disability & long term care planning for special needs of G/L Partners & their families. www.sayrelaw.com info@sayrelaw.com**

West Virginia

State/County Resources

Crisis, Anti-violence, & Helplines

⚥ ☆ West Virginia Coalition Against Domestic Violence, 400 Patterson Lane, Charleston WV 25311 304-965-3552 www.wvcadv.org

Charleston

Bars, Cafes, Clubs, Restaurants

⚥ ◯ Ellen's Homemade Ice Cream, 225 Capitol St, Charleston WV 25301 304-343-6488 www.ellensicecream.com

Huntington

Organizations/Resources: Senior Resources

♀ Tri State OLOC (West Virginia, Ohio, Kentucky), 304-412-3283 tinyurl.com/ya98ye5n

Organizations/Resources: Student, Academic, Education

⚥ Marshall University Women's & Gender Center, 135 Prichard Hall, Huntington WV 25755 304-696-3338 www.marshall.edu/wcenter/

Wisconsin

Bay City

Bars, Cafes, Clubs, Restaurants

⚥ ☽ Chef Shack Bay City, W6379 Main St, Bay City WI 54723 chefshackbaycity.com ✂ chefshack1@gmail.com

Chippewa Valley Area

Health Care: Physical (see also Counseling/Mental Health)

⚥ ☽ Radiant Health Chiropractic, 115 9th Ave, Eau Claire WI 54703 715-838-9432 www.radianthealthchiro.com

Madison Area

Crisis, Anti-violence, & Helplines

⚥ ☆ Rape Crisis Center, 2801 Coho St #301, Madison WI 53713 608-251-7273 **H?** www.thercc.org info@thercc.org

Bars, Cafes, Clubs, Restaurants

Madison

♀ Lesbian Pop Up Bar, tinyurl.com/mwvr6k4f

Bookstores

⚥ • **A Room of One's Own Books & Gifts, 2717 Atwood Ave, Madison WI 53704 608-257-7888 H? Feminist/LGBT/Used Books www.roomofonesown.com**

Erotica / Adult Stores / Safe Sex Supplies

⚥ • A Woman's Touch Sexuality Resource Center, 302 S Livingston St, Madison WI 53703 608-250-1928 888-621-8880 **H?** sexualityresources.com

Milwaukee Area

Crisis, Anti-violence, & Helplines

♀ Milwaukee Women's Center, 728 N James Lovell St, Milwaukee WI 53233 414-449-4777 tinyurl.com/cvlt5gd

A Room of One's Own ♀

315 W Gorham St
Madison, WI 53703
Tel: 608-257-7888
Fax: 608-257-7457
room@chorus.net

A Room of One's Own Feminist Bookstore

www.roomofonesown.com

GLBT National Help Center
Serving the Gay, Lesbian, Bisexual & Transgender Community

GLBT National Hotline
Toll-free 1-888-THE-GLNH
(1-888-843-4564)

GLBT National Youth Talkline
Toll-free 1-800-246-PRIDE
(1-800-246-7743)

GLBT National Help Center
2261 Market Street, PMB #296
San Francisco, CA 94114

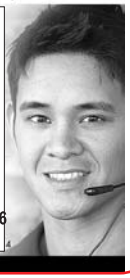

www.GLBTNationalHelpCenter.org

Bars, Cafes, Clubs, Restaurants

Milwaukee

Her Lounge, instagram.com/herloungemke/

Walker's Pint, 828 S 2nd St, Milwaukee WI 53204-1821 414-643-7468 walkerspint.com **D**

Counseling/Psychotherapy/Mental Health

Elise Roudebush, LCSW, LMFT, Growing Wisdom Psychotherapy, LLC, 5225 N Ironwood Rd Ste 212, Glendale WI 53217 414-988-8600 www.eliseroudebush.com eliseroudebush@gmail.com

Legal Services

Hume Law Offices, 15850 W Bluemound Rd, Brookfield WI 53005 262-789-6845 www.humelawoffices.com

Organizations/Resources: Cultural, Dance, Performance

Miltown Kings, **H?** fb.com/miltownkings/ themiltownkings@gmail.com

Organizations/Resources: Social, Recreation, Support

Lesbian Alliance Metro Milwaukee, 315 W Court St, Milwaukee WI 53212 414-272-9442 fb.com/groups/16093277822

Norwalk

Campgrounds and RV Parks

Daughters of the Earth, contact Jo, 18134 Index Ave, Norwalk WI 54648-7028 We welcome women born biologically female & assigned female at birth, only. Wholly owned and operated by Lesbians. Tent camping space, no RVs (?) doejo777@ yahoo.com

Sun Prairie

Counseling/Psychotherapy/Mental Health

Stacey Dulin, LPC, MA, 735 Lois Dr, Sun Prairie WI 53590 608-669-8508 dulinpsychotherapy.com stacey.dulin@gmail.com

Wyoming

Cheyenne

Real Estate (see also Mortgages)

Teri Cassidy, Realtor, 1660 Dell Range Blvd, Cheyenne WY 82001 307-287-9362 www.sellwyo.com tericassidy@cheyennehomes.com

CELEBRATING 42 YEARS of PUBLISHING
LESBIAN NEWS
Lesbian News
PO Box 55
Torrance CA 90507
(310) 548-9888
www.lesbiannews.com

USA: National Resources

Information, Media & Publications

⚥ • Adelante Magazine, POB 411059, Los Angeles, CA 90041 323-256-6639 www.adelantemagazine.com ✦ reAdelante@aol.com

⚥ • FlavaMen, Flava Works, Inc POB 2495, Chicago, IL 60690 305-438-9450 www.flavamen.com ❖ sales@flavaworks.com

⚥ • POZ Magazine, 157 Columbus Ave Ste 525, New York, NY 10023 212-242-2163 www.poz.com ✦

AIDS/HIV/PrEP, Prevention, Support

⚥ ☆ ♿ The Black AIDS Institute, 3894 Crenshaw Blvd, #56858, Los Angeles, CA 90056 213-353-3610 www.blackaids.org ✤

⚥ ☆ National Native American AIDS Prevention Center, 1031 33rd St, Denver, CO 80205 720-382-2244 www.nnaapc.net ✳

Archives/Libraries/Museums/History Projects

⚥ ☆ ♿ In the Life Archive (ITLA), Schomburg Center for Research in Black Culture, New York Public Library, 515 Malcolm X Blvd, New York, NY 10037 212-491-2200 archives.nypl.org/scm/21212 ✤

⚥ ★ Latino GLBT History Project, 2000 14th St NW Ste 105, Washington, DC 20009 202-670-5547 www.latinoglbthistory.org ✦

⚥ ★ Legacy Project Outdoor Museum Walk (Chicago), 312-608-1198 www.legacyprojectchicago.org ✪

Funding: Endowment, Fundraising

⚥ ♿ Intersex Human Rights Fund, ASTRAEA Lesbian Foundation for Justice, 116 E 16th St 7th flr, New York, NY 10003 212-529-8021 tinyurl.com/revnhxzw ❖

Graphic Design/Printing/Type

⚥ • BLK Media Services, POB 83912, Los Angeles, CA 90083 213-410-0808 fax 213-410-9250 www.blkmedia.com ✤

Organizations/Resources: Business & Professional Associations, Labor Advocacy

⚥ ★ National Queer & Trans Therapists of Color Network, POB 50058, Baltimore, MD 21211 www.nqttcn.com ❖

Organizations/Resources: Education

⚥ • Diversity Builder, Inc., 2821 Lebanon Rd Ste 201, Nashville, TN 37214 615-823-1717 diversitybuilder.com ✪

⚥ ☆ LGBTQQ Workshops / Bully Ban, c/o Creative Response, 145 College Rd, Rm 4300, Suffern, NY 10901 845-574-4225 tinyurl.com/ouy9v3e ✪

Organizations/Resources: Ethnic, Multicultural

⚥ ★ Center for Black Equity, POB 77313, Washington, DC 20019 202-641-8527 centerforblackequity.org ✤

⚥ Knights & Orchids Society Inc (TKO Society), 17 Broad St, Selma, AL 36701 334-526-2218 www.tkosociety.com ✤

⚥ ★ Mamaroots: Ajama-Jebi Sistahood, POB 91533, Long Beach, CA 90809 562-498-3318 An AfraGoddess(tm) Tradition www.Aparthamaat.com ✤

⚥ ★ (?♿) National Association of Black & White Men Together, POB 589, Hollywood, CA 90078 800-624-2968 www.nabwmt.org ✪

⚥ ★ National Black Justice Collective, POB 71395, Washington, DC 20024 202-319-1552 fax 202-319-7365 www.nbjc.org ✤

⚥ LGBTQ+ ⚥ All people/Allies ⚥ bisexual
⚥ LBTQ+ women ⚥ all women ⚥ bisexual women
⚥ GBTQ+ men ⚥ all men ⚥ bisexual men
T Transexual/transgender/transvestite/gender diverse

Bar and Restaurant Restaurant Cafe
Entertainment/Cabaret/Showbar
D Dancing **V** Video bar **K** Karaoke **S** Sports bar
C Country **L** Leather/Levi **W** Western
P Private Club (ask about visitor memberships)

♥ Wedding-related services or marriage equality
H Assistance available for the deaf and hard of hearing
HD devices **HS** sign **HDS** devices and sign
H? Check for assistance available for the deaf and. hard of hearing
smoke-free property smoke-free indoors
( ) indoor smoking areas
Pets (mainly dogs) welcome (?) Ask about pets
High speed internet available to visitors
Wheelchair Accessibility of premises or meeting place:
♿ Accessible premises and lavatory
(♿) Accessible premises with help; accessible lavatory
♿ Accessible premises; lavatory not known to be accessible
(♿) Accessible premises with help
(?♿) Call ahead for details: places of meetings or activities vary, or special arrangements available.
✧ Asian ✦ Latin/Hispanic
✤ African-descent/Black
❖ People of Color ✳Two-Spirit / First Nations ✪ Diverse

⚥ ★ National Youth Pride Services, 180 N Michigan Ste 1200, Chicago, IL 60601 773-977-8051 fb.com/YouthPrideServices ✤

⚥ ★ NativeOUT, fb.com/nativeout/ ✳

⚥ ★ Trikone: GLBT South Asians, 60 29th St #614, San Francisco, CA 94110 908-367-3374 www.trikone.org ✧

Organizations/Resources: Political/Legislative/Advocacy

⚥ Union=Fuerza Latinx Institute, LULAC Institute, 1133 19th St NW #1000, Washington, DC 20036 202-695-8679 www.unionfuerza.org ✦

♀ ★ Zuna Institute, 2701 Del Paso Rd Ste 130358, Sacramento, CA 95835 916-207-1037 National Advocacy Organization for Black Lesbians www.zunainstitute.org ✤

Organizations/Resources: Senior Resources

♀ ZAMI NOBLA: National Organization of Black Lesbians on Aging, POB 90986, Atlanta, GA 30364 www.zaminobla.org ✤

Organizations/Resources: Student, Academic, Education

♀ Gamma Rho Lambda National Sorority, POB 352367, Los Angeles, CA 90038 www.gammarholambda.org ✪

Organizations/Resources: Transgender/Gender Non-Conforming/Diverse

T Black Trans Mx, POB 118282, Carrollton, TX 75011 855-624-7715 btac.blacktrans.org ✤

T ☆ Black Transmen, 3530 Forest Lane Ste 290, Dallas, TX 75234 855-454-9310 blacktransmen.org ✤

T ☆ National Black Trans Advocacy Coalition, POB 118282, Carrollton, TX 75011 855-624-7715 blacktrans.org ✤

T TransLash, translash.org ❖

Religious / Spiritual Resources

⚥ ★ Eshel, 115 E 23rd St 3rd Flr -1547, New York, NY 10010 724-374-3501 www.eshelonline.org ✡

⚥ ★ Gay & Lesbian Vaishnava Association, www.galva108.org ✧

⚥ ★ International Association of Lesbian & Gay Children of Holocaust Survivors, 261 Broadway #8C, New York, NY 10007 212-233-7867 www.infotrue.com/gay.html ✡ infotrue@yahoo.com

♀ ★ Jewish Lesbian Daughters of Holocaust Survivors, 608-256-8883 tinyurl.com/ztewxec ✡

⚥ ★ Keshet, 1860 Washington St, Newton, MA 02466 617-524-9227 www.keshetonline.org ✡

⚥ ★ ♿ Latinx Roundtable, Center for LGBTQ and Gender Studies in Religion (CLGS), Pacific School of Religion, 1798 Scenic Ave, Berkeley, CA 94709 510-849-8206 www.clgs.org ✦

⚥ ★ Resources for Gay and Lesbian Orthodox Jews, www.orthogays.org ✡ glydsa.list@gmail.com

⚥ ★ A Wider Bridge, 1441 Broadway Ste 6149, New York, NY 10018 866-288-5774 awiderbridge.org ✡ info@awiderbridge.org

Alaska

Anchorage

Legal Services

⚥ ◐ ♿ Lea McDermid McKenna, Durrell Law Group, P.C., 1400 W Benson Blvd Ste 370, Anchorage AK 99503 907-258-3224 www.durrell.com ✪ ✓

Religious / Spiritual Resources

⚥ Congregation Beth Sholom, 7525 E Northern Lights Blvd, Anchorage AK 99504 907-338-1836 fb.com/BethSholomAlaska ✡

Arizona

Navajo Nation

Community Centers and/or Pride Organizations

⚥ Navajo Nation Pride, 505-569-1516 navajonationpride.com ✳

Organizations/Resources: Ethnic, Multicultural

⚥ Diné Equality, 505-236-4116 www.EqualityNavajo.org ✳

Phoenix Area

Bars, Cafes, Clubs, Restaurants

Phoenix

♂ Karamba, 1724 E McDowell Rd, Phoenix AZ 85006-3034 602-254-0231 www.karambanightclub.com **DK** ✦

Organizations/Resources: Ethnic, Multicultural

Native Out, fb.com/pg/nativeout/ ✳

Organizations/Resources: Transgender/Gender Non-Conforming/Diverse

T Trans Queer Pueblo, 1726 E Roosevelt St, Phoenix AZ 85006 480-849-3797 www.tqpueblo.org ❖

Tucson

Religious / Spiritual Resources

★ JPride, Tucson Jewish Community Center, 3800 E River Rd, Tucson AZ 85718 520-299-3000 x168 www.jewishtucson.org/lgbt/ ✡

☆ ♿ Kol Ami - Congregation Temple Emanu-El, 225 N Country Club Rd, Tucson AZ 85716 520-327-4501 **H?** www.TETucson.org ✡

Arkansas

Little Rock

Organizations/Resources: Ethnic, Multicultural

Diverse Youth for Social Change, c/o Center For Artistic Revolution, 800 Scott St, Little Rock AR 72214 501-244-9690 tinyurl.com/ydbyu7k2 ✦

Latinxs Revolucion LGBTQ, c/o Center For Artistic Revolution, 800 Scott St, Little Rock AR 72214 501-291-1168 fb.com/RevolucionLGBTQAR ✦

California

Central Coast

Bars, Cafes, Clubs, Restaurants

Castroville

● Francos Norma Jean's Nightclub, 10639 Merritt St, Castroville CA 95012-3312 / check schedule 831-794-7423 francosnormajeansclub.com **D** ✦

Religious / Spiritual Resources

St Pauls San Pablo Iglesia, 1071 Pajaro St, Salinas CA 93901 831-424-7331 stpauls-salinas.org ✪

East Bay Area

Community Centers and/or Pride Organizations

☆ La Peña Cultural Center, 3105 Shattuck Ave, Berkeley CA 94705 510-849-2568 www.lapena.org ✪ info@lapena.org

Information, Media & Publications

Spectrum Queer Media, 510-239-7197 www.spectrumqueermedia.com ♣

AIDS/HIV/PrEP, Prevention, Support

☆ ♿ Asian Health Services / Ryan White Clinic, 310 8th St #103, Oakland CA 94607 510-972-4483 HIV care, Hormone Replacement Treatment, ADAP, Medi-Cal and Covered California enrollment, PrEP, PEP, Education & Support www.hch510.org ✧ testing@ahschc.org

Bars, Cafes, Clubs, Restaurants

Oakland

Que Rico Nightclub and Restaurant, 381 15th St, Oakland CA 94612 916-968-7083 www.quericonightclub.com ✦

● ♿ Town Bar & Lounge, 2001 Broadway, Oakland CA 94607 510-350-8569 www.goingtotownoakland.com ❖

Counseling/Psychotherapy/Mental Health

Cheri Tsai, MFT, 2940 Summit St #2d, Oakland CA 94609 415-857-5638 tsaitherapy.weebly.com ❖ cheritsaimft@gmail.com

● Courtney Watson, LMFT, CST, Doorway Therapeutic Services, 298 Grand Ave Ste 100, Oakland CA 94610 510-463-4471 **H?** www.doorwaytherapeutics.com ❖

Health Care: Physical (see also Counseling/Mental Health)

La Clínica de La Raza Inc, 1450 Fruitvale Ave, Oakland CA 94601 510-535-4000 laclinica.org ✦

Organizations/Resources: Ethnic, Multicultural

★ Asian Pacific Islander Queer Women & Transgender Community (APIQWTC), Lesbian, Queer, Transgender www.apiqwtc.org ✧ info@apiqwtc.org

ETHNIC & MULTICULTURAL FOCUS

Religious / Spiritual Resources

⚥ ☆ Beth Jacob Congregation, 3778 Park Blvd, Oakland CA 94610-2839 510-482-1147 www.bethjacoboakland.org ✡

⚥ ☆ ♿ Kehilla Community Synagogue, 1300 Grand Ave, Piedmont CA 94610-1020 510-547-2424 www.KehillaSynagogue.org ✡ ✓

⚥ ★ ♿ Latinx Roundtable, Center for LGBTQ and Gender Studies in Religion (CLGS), Pacific School of Religion, 1798 Scenic Ave, Berkeley CA 94709-1323 510-849-8206 www.clgs.org ✦

⚥ ☆ ♿ Temple Israel of Alameda, 3183 Mecartney Rd, Alameda CA 94502-6912 510-522-9355 templeisraelalameda.org ✡

Fresno

Religious / Spiritual Resources

⚥ ☆ Temple Beth Israel, 6622 N Maroa Ave, Fresno CA 93704-1209 559-432-3600 www.tbifresno.org ✡

Gold Country/Sierra Foothills/Yosemite

Organizations/Resources: Ethnic, Multicultural

⚥ Color Me Human, POB 321, Grass Valley CA 95945 530-559-4245 colormehuman.org ✪

Inland Empire

Health Care: Physical (see also Counseling/Mental Health)

⚥ ☆ Bienestar Human Services Pomona Center, 180 E Mission Blvd, Pomona CA 91766 866-590-6411 www.bienestar.org ✦

Long Beach

Health Care: Physical (see also Counseling/Mental Health)

⚥ ☆ Bienestar Long Beach, 2690 Pacific Ave # 300, Long Beach CA 90806 866-590-6411 www.bienestar.org ✦

Los Angeles Area

Community Centers and/or Pride Organizations

⚥ Los Angeles LGBT Center Mi Centro, 533 S Clarence St, Los Angeles CA 90033 323-993-8944 lalgbtcenter.org ✦

AIDS/HIV/PrEP, Prevention, Support

⚥ ☆ APAIT, 3055 Wilshire Blvd Ste 300, Los Angeles CA 90010 213-375-3830 www.apaitonline.org ✧

⚥ ☆ ♿ The Wall Las Memorias (TWLM), 800 W 6th St Ste 750, Los Angeles CA 90017 323-257-1056 **H?** www.thewalllasmemorias.org ✦ ✓

Bars, Cafes, Clubs, Restaurants

Echo Park

⚥ Little Joy, 1477 Sunset Blvd, Los Angeles CA 90026-3458 213-250-3417 littlejoy.la ✦

Hollywood

⚥ ☽ Avalon Hollywood, 1735 Vine St, Hollywood CA 90028 323-462-8900 avalonhollywood.com **D** ✦

⚥ Club Tempo, 5520 Santa Monica Blvd, Hollywood CA 90038-2932 323-466-1094 www.clubtempocowboys.com ✦

⚥ ☽ TigerHeat, at Stache, 8941 Santa Monica Blvd, West Hollywood CA 90069 / Thu check ahead 310-402-0770 www.clubtigerheat.com **D** ✦

Los Angeles

⚥ La Cita Bar, 336 S Hill St, Los Angeles CA 90013 213-687-7111 fb.com/LaCitaBar/ **D** ✦

⚥ The New Jalisco Bar, 245 S Main St, Los Angeles CA 90012 323-448-6347 tinyurl.com/29z7qomx ✦

Montebello

⚥ Club Chico, 2915 W Beverly Blvd, Montebello CA 90640-2212 323-721-3403 fb.com/clubchico/ **D** ✦

Reseda

⚥ Coco Bongo Reseda, 19655 Sherman Way, Reseda CA 91335 818-998-8464 fb.com/cocobongoreseda **D** ✦

West Hollywood

⚥ • Club Papi, at Mickys, 8957 Santa Monica Blvd, West Hollywood CA 90069 / check schedule 323-692-9573 www.clubpapi.com ✦ clubpapi productions@gmail.com

⚥ Mother Lode, 8944 Santa Monica Blvd, West Hollywood CA 90069-4902 310-659-9700 tinyurl.com/6mhx5jr **D** ✦

⚥ Plaza Nightclub, 739 N La Brea, West Hollywood CA 90038-3338 323-939-0703 tinyurl.com/y4e78aka **D** ✦

Graphic Design/Printing/Type

⚥ • BLK Media Services, POB 83912, Los Angeles CA 90083-0912 213-410-0808 fax 213-410-9250 www.blkmedia.com ✤ ⸙

Health Care: Physical (see also Counseling/Mental Health)

⚥ ☆ Bienestar Human Services, 5326 E Beverly Blvd, Los Angeles CA 90022 866-590-6411 www.bienestar.org ✦ info@bienestar.org

⚥ ☆ Bienestar Human Services Hollywood Center, 4955 Sunset Blvd, Los Angeles CA 90027 866-590-6411 www.bienestar.org ✦

⚥ ☆ Bienestar Human Services San Fernando Valley, 8134 Van Nuys Blvd #200, Panorama City CA 91402 866-590-6411 www.bienestar.org ✦

⚥ ☆ Bienestar Human Services South Los Angeles Center, 130 W Manchester Ave, Los Angeles CA 90003 866-590-6411 www.bienestar.org ✦

Organizations/Resources: Ethnic, Multicultural

⚥ ★ Asian/Pacific Gays & Friends, 1049 Havenhurst Dr Box 443, West Hollywood CA 90046 www.apgf.org ✧ info@apgf.org

⚥ ★ GALAS LGBTQ+ Armenian Society, 8721 Santa Monica Blvd Box 654, West Hollywood CA 90069-4507 310-203-1587 www.galasla.org galasboard@gmail.com

♂ In the Meantime Men's Group, 2146 W Adams Blvd, Los Angeles CA 90018 323-733-4868 inthemeantimemen.org ✤

⚥ ★ SATRANG, 17609 Vierra Ave, Cerritos CA 90703 213-267-5571 www.satrang.org ✧

Organizations/Resources: Family and Supporters

⚥ ☆ PFLAG San Gabriel Valley Asian Pacific Islander, tinyurl.com/avp7d98 ✧

Organizations/Resources: Transgender/Gender Non-Conforming/Diverse

T Center for Transyouth Health and Development, Children's Hospital Los Angeles, 5000 Sunset Blvd Flr 4, Los Angeles CA 90027 323-361-5372 tinyurl.com/y2wy4n8j ✪

Organizations/Resources: Youth (see also Family)

⚥ Reach LA, 1400 E Olympic Blvd #240, Los Angeles CA 90021 213-622-1650 www.reachla.org ❖

Recovery

♀ ☆ ♿ Alcoholism Center for Women, 1147 S Alvarado St, Los Angeles CA 90006-4100 213-381-8500 acwla.org ✤

Religious / Spiritual Resources

⚥ ★ ♿ Beth Chayim Chadashim, 6090 W Pico Blvd, Los Angeles CA 90035 213-290-6139 www.bcc-la.org ✡ bcc@bcc-la.org

⚥ ☆ ♿ Congregation Kol Ami, 1200 N LaBrea Ave, West Hollywood CA 90038-1024 323-606-0996 **H?** www.kol-ami.org ✡ ⸙ reception@kol-ami.org

⚥ ★ Gay & Lesbian Vaishnava Association, www.galva108.org ✧

⚥ Valley Beth Shalom, 15739 Ventura Blvd, Encino CA 91436-2951 818-788-6000 www.vbs.org ✡

Napa Valley Area

Bars, Cafes, Clubs, Restaurants

Napa

⚥ • ♿ DECANT Napa Bottle Shop & Bar, 2999 Solano Ave, Napa CA 94558 707-213-6840 **H?** Wine shop & gourmet grocery. decantsf.com ❖ ⸙ hello@decantbottleshop.com

Orange County

AIDS/HIV/PrEP, Prevention, Support

⚥ Asian Pacific AIDS Intervention Team/Turntable, 12900 Garden Grove Blvd #220, Garden Grove CA 92843 714-636-1349 www.apaitonline.org ✧

Bars, Cafes, Clubs, Restaurants

Anaheim

⚥ ❍ Bravo Night Club, 1490 S Anaheim Blvd, Anaheim CA 92805-6213 714-533-2291 tinyurl.com/j4srxho **D** 🍸 ✕ ▥ ✦

⚥ El Calor, 2916 W Lincoln Ave, Anaheim CA 92801-6245 714-326-4764 fb.com/elcalorclub **D** 🍸 ✕ ✦

Garden Grove

⚥ • Frat House, 8112 Garden Grove Blvd, Garden Grove CA 92844-1016 714-373-3728 fb.com/frathouseoc/ **D** ▥ ✦ ⸙

Palm Springs Area

Accommodation: Hotels, Inns, Guesthouses, B&B, Resorts

Desert Hot Springs

♀ ○ Sea Mountain Nude Spa Lifestyles Resort Hotel, Palm Springs 760-251-4744 F/F & M/F couples, single females www.nudespa.com **DN** ✪ ⌁

Sacramento Valley Area

AIDS/HIV/PrEP, Prevention, Support

⚥ ☆ Golden Rule Services, 4433 Florin Rd #820, Sacramento CA 95823 916-426-4653 sacgrs.org ❖

Organizations/Resources: Student, Academic, Education

⚥ ★ Asian Pacific Islander Queers at UC Davis, c/o LGBT Resource Center, 397 Hutchison Dr, Davis CA 95616-5270 916-370-0555 ✧

San Diego Area

Community Centers and/or Pride Organizations

⚥ ★ ♿ North County LGBTQ Resource Center, 1919 Apple St, Oceanside CA 92054 760-994-1690 www.ncresourcecenter.org ✪ info@ncresourcecenter.org

Religious / Spiritual Resources

⚥ Congregation Dor Hadash, San Diego Jewish Academy Campus, 11860 Carmel Creek Rd, San Diego CA 92130 858-268-3674 www.dorhadash.org ✡

⚥ ☆ Temple Adat Shalom, 15905 Pomerado Rd, Poway CA 92064-2023 858-451-1200 www.adatshalom.com ✡

San Francisco Bay/Peninsula

AIDS/HIV/PrEP, Prevention, Support

⚥ ☆ ♿ Rafiki Coalition for Health & Wellness, 601 Cesar Chavez St, San Francisco CA 94124 415-615-9945 **H?** rafikicoalition.org ✤ ⌁ RafikiMain@rafikicoalition.org

⚥ ☆ San Francisco Community Health Center, 730 Polk St, San Francisco CA 94109-7813 415-292-3400 sfcommunityhealth.org ❖

Bars, Cafes, Clubs, Restaurants

San Francisco: Mission District

⚥ • (?♿) El Rio, 3158 Mission St, San Francisco CA 94110-4560 415-282-3325 www.elriosf.com **DK** ✦ ⌁ HELLO@ELRIO.COM

San Francisco: South of Market

♂ • ♿ Club Papi San Francisco, www.clubpapi.com **D** ✦

⚥ • ♿ DECANT sf Bottle Shop & Bar, 1168 Folsom St, San Francisco CA 94103 415-913-7256 **H?** Wine shop & gourmet grocery. decantsf.com ❖ ⌁ hello@decantbottleshop.com

⚥ ○ ♿ The Endup, 401 6th St, San Francisco CA 94103-4706 theendupsf.com **D** ▥ ✪

⚥ • ♿ Sundance Saloon, Sun & Thu at Space 550, 550 Barneveld Ave (check ahead) 415-820-1403 **H?** www.sundancesaloon.org **DCW** ✪ ⌁ info@sundancesaloon.org

Counseling/Psychotherapy/Mental Health

⚥ ★ LGBTQ Psychotherapists of Color (QTOC), Bay Area / East Bay tinyurl.com/vecue5k ❖

Organizations/Resources: Cultural, Dance, Performance

♂ ★ Gay Asian Pacific Men's Chorus (GAPA Chorus), fb.com/GAPAchorus/ ✧ gapamenschorus@gmail.com

♀ ☆ Purple Moon Dance Project, 790 Great Highway Blvd. #2, San Francisco CA 94121 808-799-4055 www.purplemoondance.org ✪

⚥ ★ ♿ Queer Women of Color Film Festival, 1014 Torney Ave Ste 111, San Francisco CA 94129 415-752-0868 **H** www.qwocmap.org ❖ ⌁ festival@qwocmap.org

⚥ ★ Sundance Association for Country Western Dancing, 2261 Market St PMB 225, San Francisco CA 94114-1600 415-820-1403 www.sundancesaloon.org ✪

Organizations/Resources: Ethnic, Multicultural

⚥ ★ Aguilas, 2261 Market St Box 496, San Francisco CA 94103-1112 / 1800 Market St. 4th Floor Ste 403 415-558-8403 www.sfaguilas.org ✦

⚥ ★ Bay Area American Indian Two-Spirits, POB 4569, McKinleyville CA 95515 707-825-7640 www.baaits.org ✳

⚥ ★ GLBTQ+ Asian Pacific Alliance (GAPA), POB 14315, San Francisco CA 94114 www.gapa.org ✧

United Territories of Polynesian Islanders Alliance (UTOPIA), fb.com/groups/97170793479/ ✧

Organizations/Resources: Transgender/Gender Non-Conforming/Diverse

T ☆ ♿ El/La Para TransLatinas, 2940 16th St Ste 6, San Francisco CA 94103 415-431-1180 ellaparatranslatinas.org ✦ ⚡

Religious / Spiritual Resources

☆ ♿ Congregation Am Tikvah, 625 Brotherhood Way, San Francisco CA 94132 415-664-7373 **HD** www.amtikvah.org ✡⚡ office@amtikvah.org

★ ♿ Congregation Sha'ar Zahav, 290 Dolores St, San Francisco CA 94103-2262 415-861-6932 www.shaarzahav.org ✡ ⚡

Women's Centers

☆ Women's Building, 3543 18th St, San Francisco CA 94110-1683 415-431-1180 womensbuilding.org ✪

San Jose & South Bay Area

Organizations/Resources: Ethnic, Multicultural

★ South Bay Queer & Asian, 938 The Alameda, San Jose CA 95126 408-293-2429 www.sbqa.com ✧

Santa Cruz Area

Religious / Spiritual Resources

★ ♿ Out in Our Faith/Twice Blessed, Temple Beth El, 3055 Porter Gulch Rd, Aptos CA 95003 831-479-3444 tinyurl.com/y4mn47gp ✡ ⚡ info@tbeaptos.org

Colorado

Denver Area

Bars, Cafes, Clubs, Restaurants

Denver

La Rumba, 99 W 9th Ave, Denver CO 80204-4005 303-572-8006 larumbadenver.com **D** ✦

• Tracks, 3500 Walnut St, Denver CO 80205-2428 303-863-7326 www.tracksdenver.com **D** ✪

Organizations/Resources: Family and Supporters

★ PFLAG Denver, POB 6448, Denver CO 80206 303-573-5861 www.pflagdenver.org ✦

Connecticut

Hartford Area

Religious / Spiritual Resources

MCC of Hartford/Iglesia Comunitaria Metropolitana, 155 Wyllys St, Hartford CT 06101 860-724-4605 www.mcchartford.com ✦

District of Columbia

DC Washington Area

Archives/Libraries/Museums/History Projects

★ Latino GLBT History Project, 2000 14th St NW Ste 105, Washington DC 20009 202-670-5547 www.latinoglbthistory.org ✦

Bars, Cafes, Clubs, Restaurants

Washington

• ♿ The Fireplace, 2161 P St NW, Washington DC 20037-1010 202-293-1293 fb.com/thefireplacedc **V** ✪

• Thurst Lounge, 2204 14th St NW, Washington DC 20009 thurstlounge.com ✤ info@thurstlounge.com

Gifts, Cards, Pride, etc.

• Femme Fatale DC, 3409 Connecticut Ave NW, Washington DC 20008 www.femmefataledc.com ✪

Health Care: Physical (see also Counseling/Mental Health)

☆ La Clinica Del Pueblo, 2831 15th St NW, Washington DC 20009 202-462-4788 www.lcdp.org ✦

Organizations/Resources: Ethnic, Multicultural

★ AQUA (Asian/Pacific Islander Queers United for Action), www.aquadc.us ✧

★ DC Black Pride, POB 77313, Washington DC 20013 202-641-8527 centerforblackequity.org ✤

⚥ ★ KhushDC, www.khushdc.com ✧

⚥ ★ LULAC Lambda DC, 202-374-9227 LGBTQ Latinx organization working for social justice lulaclambda.org ✦ LULACLambda@gmail.com

Organizations/Resources: Social, Recreation, Support

♂ Nice Jewish Boys DC, fb.com/NJB.DC ✡

♀ ★ Nice Jewish Girls DC, fb.com/NJGDC ✡

Organizations/Resources: Student, Academic, Education

⚥ CASCADE HU, Howard University, 2397 6th St NW Ste 117 Box 134, Washington DC 20059 908-344-7388 fb.com/groups/152998142610/ ♣

Religious / Spiritual Resources

⚥ ★ (?♿) Bet Mishpachah, POB 1410, Washington DC 20013-1410 **H?** www.betmish.org ✡ office@betmish.org

⚥ ★ ♿ GLOE (GLBT Outreach and Engagement), Washington DCJCC, 1529 16th St NW, Washington DC 20036 202-518-9400 **H?** www.edcjcc.org/programs/gloe/ ✡ ⚡ info@edcjcc.org

⚥ ☆ ♿ Lutheran Church of the Reformation, 212 E Capitol St, Washington DC 20003 202-543-4200 **HD** www.reformationdc.org ✪ ⚡ ♥

⚥ Religious Action Center of Reform Judaism, 2027 Massachusetts Ave NW, Washington DC 20036 202-387-2800 www.rac.org ✡

⚥ Temple Sinai, 3100 Military Rd NW, Washington DC 20015 202-363-6394 www.templesinaidc.org ✡

Sports & Outdoor

♂ ★ Washington Renegades Rugby Football Club, Inc., POB 2067, Washington DC 20013-2067 www.dcrugby.com ✪

Florida

State/County Resources

Organizations/Resources: Youth (see also Family)

⚥ ★ PRISM FL, Inc., 561-291-9207 www.prismfl.org ❖

Fort Lauderdale/Wilton Manors Area

Bars, Cafes, Clubs, Restaurants

Wilton Manors

♂ Johnsons Fort Lauderdale, 2340 Wilton Dr, Wilton Manors FL 33305 954-908-1272 johnsonsfl.com ✪ ⚡

Religious / Spiritual Resources

⚥ ☆ Body of Christ Church of Broward, 4033 NE 7th Ave, Fort Lauderdale FL 33334 954-566-1791 www.bocbroward.org ✪

⚥ ★ (?♿) Congregation Etz Chaim, 2038 N Dixie Hwy, Wilton Manors FL 33305 954-564-9232 1as www.EtzChaimFlorida.org ✡ Info@EtzChaimFlorida.org

Jacksonville

Community Centers and/or Pride Organizations

⚥ Jacksonville Florida Black Pride, ♣

Bars, Cafes, Clubs, Restaurants

⚥ • ♿ InCahoots Nightclub, 711 Edison Ave, Jacksonville FL 32204-2904 904-353-6316 www.incahootsnightclub.com **DKLV** ✪ ⚡

⚥ • ♿ Park Place Lounge, 931 King St, Jacksonville FL 32204-4205 904-389-6616 parkplaceloungejax.com **D** ✪ ⚡ parkplaceloungejax@gmail.com

Miami Area

Community Centers and/or Pride Organizations

⚥ Celebrate ORGULLO, celbrateorgullo.com ✦

⚥ Gay 8, 1465 SW 8th St, Miami FL 35135 305-409-9800 www.gay8festival.com ✦

Bars, Cafes, Clubs, Restaurants

Miami Beach

⚥ Nathan's Beach Club, 1216 Washington Ave, Miami Beach FL 33139 nathansbeachclub.com **D** ♣

Miami Gardens

♂ Club Boi, 19501 NW 2nd Ave, Miami Gardens FL 33054 786-617-4746 clubboi.com **D** ♣

Organizations/Resources: Ethnic, Multicultural

⚥ Unity Coalition/Coalicion Unida, 777 Brickell Ave, Miami FL 33131 786-271-6982 www.unitycoalition.org ✦

Organizations/Resources: Social, Recreation, Support

♀ Rainbow Ladies - Our Space, Inc., 305-772-4712 fb.com/RainbowLadies ✪

Organizations/Resources: Student, Academic, Education

♀ Beta Phi Omega Sorority Beta Iota Chapter, PO Box 345261, Miami FL 33142 877-340-3547 betaphiomega.org ✤

Religious / Spiritual Resources

⚥ ☆ Temple Israel of Greater Miami, 137 NE 19th St, Miami FL 33132-1095 305-573-5900 www.templeisrael.net ✡

Orlando Area

Organizations/Resources: Ethnic, Multicultural

⚥ QLatinx, 946 N Mills Ave, Orlando FL 32804 407-476-5327 www.qlatinx.org ✦

Sarasota/Bradenton/Venice Area

Religious / Spiritual Resources

⚥ Temple Sinai, 4631 S Lockwood Ridge Rd, Sarasota FL 34231-7538 941-924-1802 www.templesinai-sarasota.org ✡

Tampa Bay Area

Community Centers and/or Pride Organizations

⚥ ☆ ♿ Metro Inclusive Health, 701 94th Ave N Ste 250, St Petersburg FL 33702 727-321-3854 **H?** www.metrotampabay.org ✪ lgbt@metro tampabay.org

Organizations/Resources: Transgender/Gender Non-Conforming/Diverse

T ☆ Trans Community, Metro Inclusive Health, 701 94th Ave N Ste 250, St Petersburg FL 33702 727-321-3854 www.metrotampabay.org ✪ Trans Community@MetroTampaBay.org

Georgia

Atlanta Area

Bars, Cafes, Clubs, Restaurants

Atlanta

⚥ • Bulldogs, 893 Peachtree St, Atlanta GA 30309-3916 404-872-3025 fb.com/bulldogsbaratlanta/ ✤

♀ • Traxx Girls, check schedule 888-935-8729 www.traxxgirls.com **D** ✤

Organizations/Resources: Ethnic, Multicultural

⚥ ★ People of All Colors Together Atlanta, PO Box 14858, Atlanta GA 30324 www.bwmtatlanta.org ✪

Organizations/Resources: Political/Legislative/Advocacy

⚥ ★ ♿ Southerners on New Ground (SONG), 561 W Whitehall St, Atlanta GA 30310 404-549-8628 tinyurl.com/6nqa9p ✪ ✓

Organizations/Resources: Student, Academic, Education

♀ Spelman College Afrekete, Office of Student Activities, 350 Spelman Lane SW, Atlanta GA 30314-4399 404-270-5139 tinyurl.com/uxmt55r ✤

Organizations/Resources: Transgender/Gender Non-Conforming/Diverse

T LaGender, 861 E Point St, Atlanta GA 30344 404-819-7864 Trans women (of color) fb.com/lagenderinc ❖

T TRANScending Barriers Atlanta, 1755 The Exchange #160, Atlanta GA 30339 770-970-0810 tinyurl.com/3h9mkxph ✤

Religious / Spiritual Resources

⚥ Ahavath Achim Synagogue, 600 Peachtree Battle Ave NW, Atlanta GA 30327 404-355-5222 aasynagogue.org ✡

⚥ ★ ♿ Congregation Bet Haverim, PO Box 29548, Atlanta GA 30359 404-315-6446 tinyurl.com/36q9m8 ✡

♀ Congregation Beth Shalom, 5303 Winters Chapel Rd, Dunwoody GA 30360 770-399-5300 www.bshalom.net ✡

♀ ☆ ♿ The SOJOURN: Southern Jewish Resource Network for Gender and Sexual Diversity, The Philip Rush Center, 1530 Dekalb Ave Ste A, Atlanta GA 30307 404-857-2213 **H?** sojourngsd.org ✡

♀ ☆ Temple Sinai, 5645 Dupree Dr, Sandy Springs GA 30327 404-252-3073 www.templesinaiatlanta.org ✡

Hawaii

Hawaii (Big Island)

Accommodation: Hotels, Inns, Guesthouses, B&B, Resorts

Volcano

♀ ● Kulana Goddess Sanctuary, POB 783, Volcano HI 96785 creative/spiritual retreat; mostly women but check ahead tinyurl.com/jojo573 ✪ (🐾?) ⚡ ⊗⊗ discoverkulana@yahoo.com

Oahu

Bars, Cafes, Clubs, Restaurants

Honolulu

♂ The District, 1349 Kapiolani Blvd, Honolulu HI 96814-4514 808-949-1349 www.thedistricthi.com **D** ▥ ✧

Idaho

Boise

Religious / Spiritual Resources

♀ ☆ Congregation Ahavath Beth Israel, 11 N Latah St, Boise ID 83706-2621 208-343-6601 cabi-boise.org ✡

Illinois

Chicago Area

AIDS/HIV/PrEP, Prevention, Support

⚥ ☆ Project Vida, 4111 W 26th St, Chicago IL 60623 773-277-2291 projectvida.org ✪

Archives/Libraries/Museums/History Projects

⚥ ★ Legacy Project Outdoor Museum Walk (Chicago), 312-608-1198 **H?** www.legacyprojectchicago.org ✪

Bars, Cafes, Clubs, Restaurants

Chicago

⚥ Club Escape, 1530 E 75th St, Chicago IL 60619-2111 872-228-1567 www.clubescape.com **D** ▥ ✤

♀ Fantasy Night Club, 3641 N Halsted St, Chicago IL 60613 773-325-2233 fb.com/fantasychicago/ **D** ✪

⚥ ● Jeffery Pub, 7041 S Jeffery Blvd, Chicago IL 60649-2015 773-363-8555 fb.com/thejefferypub/ **DS** ▥ ✤

La Cueva Nightclub, 4153 W 26th St, Chicago IL 60623 773-475-6544 tinyurl.com/yft8f3pk ▥ ✦

♀ ● ♿ Nobody's Darling, 1744 W Balmoral Ave, Chicago IL 60640-1124 773-654-3345 www.nobodysdarlingbar.com ✤

Leather Resources & Groups

⚥ ★ ♿ ONYX/Midwest, **H?** www.onyxmidwest.com ✤

Organizations/Resources: Ethnic, Multicultural

⚥ ★ ♿ Affinity Community Services, 2850 S Wabash Ave Ste 108, Chicago IL 60616 773-324-0377 **H?** www.affinity95.org ✤ ⚡

⚥ ★ Asians & Friends Chicago, POB A3916, Chicago IL 60690-3916 312-409-1573 afchicago.org ✧

⚥ ★ (?♿) Association of Latinos/as/xs Motivating Action, 4753 N Broadway, Chicago IL 60640 312-574-0984 **H?** www.almachicago.org ✦ ⚡ ♥ info@almachicago.org

⚥ ★ ♿ Brave Space Alliance, 1515 E 52nd Place, Chicago IL 60615 872-333-5199 bravespacealliance.org ❖ ⚡

⚥ ★ ♿ Chicago Black Gay Men's Caucus, Public Health Institute of Metropolitan Chicago, 180 N Michigan Ave #1200, Chicago IL 60601 312-629-2988 x12 www.facebook.com/CBGMC ✤

⚥ ★ (?♿) I2I: Invisible to Invincible, **H?** www.invisible2invincible.org ✧

Organizations/Resources: Naturist/Nudist

⚥ ★ Chicago Area Naturist Sons (CANS), www.cansguys.org **N** ✪

Organizations/Resources: Student, Academic, Education

♀ Beta Phi Omega Beta Gamma Chapter, 1111 Burning Sands Ave, Chicago IL 60603 877-340-3547 betaphiomega.org/betagamma/ ✪

Religious / Spiritual Resources

⚥ ★ ♿ Or Chadash of Temple Sholom of Chicago, 3480 N Lake Shore Dr, Chicago IL 60660 773-271-2148 fb.com/orchadashchicago ✡

⚥ ☆ Shir Hadash Reconstructionist Synagogue, 200 W Dundee Rd, Wheeling IL 60090 847-498-8218 www.shir-hadash.org ✡

Indiana

Indianapolis Area

AIDS/HIV/PrEP, Prevention, Support

⚥ ★ Brothers United, 3737 N Meridian St Ste 401, Indianapolis IN 46208-4383 317-931-0292 buwellness.org ✤

Religious / Spiritual Resources

⚥ ☆ ♿ LifeJourney Church, 2950 E 55th Place, Indianapolis IN 46220-3534 317-722-0000 **H?** LifeJourney.church ✪ ♥

Iowa

Cedar Rapids

Bars, Cafes, Clubs, Restaurants

Cedar Rapids

⚥ • ♿ Basix, 3916 1st Ave NE, Cedar Rapids IA 52402-5605 319-826-1897 www.basixcr.com **D** ✪

If you can't find the NAME or PLACE or SUBJECT you're looking for, PLEASE TRY THE INDEX

Des Moines

Religious / Spiritual Resources

⚥ ☆ (?♿) Trinity Las Americas United Methodist Church., POB 41005, Des Moines IA 50311 / 1548 8th St 515-288-4056 trinitylasamericas.org ✦ Office@TrinityLasAmericas.org

⚥ ☆ ♿ Unity Center of Des Moines, 414 31st St, Des Moines IA 50312-4318 515-255-7757 **HD** www.unitydesmoines.com ✪ info@unitydesmoines.com

Iowa City/Cedar Rapids/Marion Area

Bars, Cafes, Clubs, Restaurants

Iowa City

⚥ • ♿ Studio 13, 13 S Linn St, Iowa City IA 52240-3941 (alley) 319-800-2199 www.sthirteen.com **D** ✪

Kansas

Wichita

Health Care: Physical (see also Counseling/Mental Health)

⚥ ☆ ♿ Hunter Health Clinic, 527 N Grove, Wichita KS 67214 316-262-2415 hunterhealth.org ✳

Kentucky

Lexington

Community Centers and/or Pride Organizations

⚥ Bluegrass Black Pride, POB 11484, Lexington KY 40576 fb/BluegrassBlackPride ✤

⚥ Kentucky Black Pride Inc, 1729 Gerald Dr, Lexington KY 40511 859-285-3091 www.kentuckyblackpride.com ✤

Louisville

Religious / Spiritual Resources

⚥ ☆ ♿ Central Presbyterian Church, 318 W Kentucky St, Louisville KY 40203-2985 502-587-6935 centralchurchky.org ✪ ✓ office@centralchurchky.org

Louisiana

New Orleans Area

Bars, Cafes, Clubs, Restaurants

New Orleans

⚥ The Page, 542 N Rampart, New Orleans LA 70112-3504 504-299-0156 ✤

Maine

Portland Area

Religious / Spiritual Resources

⚥ ☆ ♿ Congregation Bet Ha'am, 81 Westbrook St, South Portland ME 04106-5232 207-879-0028 **H?** www.bethaam.org ✡ ✓

Maryland

Baltimore Area

Bars, Cafes, Clubs, Restaurants

Baltimore

⚥ ZiascoZ, 1313 E Pratt St, Baltimore MD 21231 410-276-5790 fb.com/ziascoz **D** ✤

Organizations/Resources: Ethnic, Multicultural

⚥ ★ The Center for Black Equity-Baltimore, 443-218-2478 www.cbebaltimore.org ✤ ✓

⚥ ★ The Center for Black Equity-Baltimore, PRIDE Center, 2530 N Charles St 3rd Flr, Baltimore MD 21218 443-218-2478 www.cbebaltimore.org ✤ ✓

Religious / Spiritual Resources

⚥ ☆ ♿ Bolton Street Synagogue, 212 W Cold Spring Lane, Baltimore MD 21210 410-235-5354 **HDE** boltonstreet.org ✡ ✓ sjacobs@boltonstreet.org

⚥ ☆ ♿ Chevrei Tzedek Congregation, 3101 Fallstaff Rd, Baltimore MD 21209 443-992-7485 **HD** chevreitzedek.org ✡ ✓ chair@chevrei.org

⚥ ☆ Congregation Beit Tikvah, 5802 Roland Ave, Baltimore MD 21210-1310 410-464-9402 beittikvah.org ✡

Bethesda/Rockville Area

Religious / Spiritual Resources

⚥ Adat Shalom Reconstructionist Congregation, 7727 Persimmon Tree Ln, Bethesda MD 20817-4517 301-767-3333 www.adatshalom.net ✡

Columbia

Religious / Spiritual Resources

⚥ ☆ ♿ St John United Church, Wilde Lake Interfaith Center, 10431 Twin Rivers Rd, Columbia MD 21044-2331 410-730-9137 www.sjunited.org ✪ ✓ SJUColumbia@gmail.com

Massachusetts

State/County Resources

Crisis, Anti-violence, & Helplines

⚥ ★ ♿ The Network/La Red, POB 6011, Boston MA 02114-0059 617-742-4911 **H** www.tnlr.org ✪

AIDS/HIV/PrEP, Prevention, Support

⚥ ☆ ♿ Multicultural AIDS Coalition, Inc, 56 Warren St Ste 201, Roxbury MA 02119 617-238-2424 www.mac-boston.org ✪ ✓

Boston Area

Community Centers and/or Pride Organizations

⚥ ★ ♿ Boston GLASS Community Center for GLBTQ Youth & Young Adults, 555 Amory St Ste2, Jamaica Plain MA 02119 617-519-1727 Ages 13-25 tinyurl.com/moy7mxj ❖

AIDS/HIV/PrEP, Prevention, Support

⚥ Multicultural AIDS Coalition, 9 Palmer St, Roxbury MA 02119 617-442-1622 www.mac-boston.org ✪

Organizations/Resources: Ethnic, Multicultural

⚥ ★ Boston MASALA - Massachusetts Area South Asian Lambda Association, fb.com/groups/bostonmasala/ ✧

Organizations/Resources: Youth (see also Family)

⚥ ★ Asian Pride, POB 441780, Somerville MA 02144 617-209-4599 www.maphealth.org ✧

⚥ ★ ♿ Boston Alliance of GLBT Youth (BAGLY, Inc), POB 960814, Boston MA 02196-0814 617-227-4313 **H** www.bagly.org ✪

⚥ ★ ♿ Boston GLASS Community Center, 555 Amory St Ste 3, Boston MA 02130 857-399-1920 tinyurl.com/moy7mxj ❖

Religious / Spiritual Resources

⚥ B'nai Or of Boston, POB 550122, Waltham MA 02455 781-996-1020 www.bnaior.org ✡

⚥ ★ ♿ Congregation Am Tikva, POB 990441, Boston MA 02199 617-383-9539 www.amtikva.org ✡

Provincetown Area

Bars, Cafes, Clubs, Restaurants

Provincetown

♀ ● Provincetown For Women, www.provincetownforwomen.com ✪

Western MA/Berkshires

AIDS/HIV/PrEP, Prevention, Support

⚥ ☆ ♿ A Positive Place, POB 1299, Northampton MA 01061-1299 413-586-8288 **H** Bilingual/bicultural staff in Spanish and interpretation available for other languages tinyurl.com/ybgdth27 ✪ ✓

Women's Centers

⚥ ☆ (♿) Center for Women & Community, New Africa House, 180 Infirmary Way, Amherst MA 01003-9315 413-545-0883 www.umass.edu/cwc/ ✪

Worcester

Immigration, Citizenship, Political Asylum, Refugees

⚥ ★ ♿ LGBT Asylum Task Force, Hadwen Park Congregational Church, 6 Clover St, Worcester MA 01603 774-261-8199 www.lgbtasylum.org ✪ info@lgbtasylum.org

Religious / Spiritual Resources

Worcester

⚥ ☆ ♿ Hadwen Park Congregational Church, 6 Clover St, Worcester MA 01603 508-752-7489 www.hadwenparkchurch.org ✪ theplaceofgracehadwen@gmail.com

Michigan

Ann Arbor/Ypsilanti Area

Religious / Spiritual Resources

⚥ Temple Beth Emeth, 2309 Packard St, Ann Arbor MI 48104 734-665-4744 templebethemeth.org ✡

Detroit Area

Religious / Spiritual Resources

⚥ ☆ ♿ Congregation Shir Tikvah, 3900 Northfield Pkwy, Troy MI 48084-1441 248-649-4418 www.shirtikvah.org ✡ ✓ info@shirtikvah.org

Grand Rapids

AIDS/HIV/PrEP, Prevention, Support

⚥ ☆ ♿ The Grand Rapids Red Project, 401 Hall St SE, Grand Rapids MI 49507 616-456-9063 **H?** redproject.org ❖

Minnesota

Minneapolis/St Paul Area

AIDS/HIV/PrEP, Prevention, Support

⚥ ★ ♿ Indigenous People's Task Force, 1335 E 23rd St, Minneapolis MN 55404 612-870-1723 indigenouspeoplestf.org ✳

Organizations/Resources: Ethnic, Multicultural

⚥ Minnesota Two-Spirit Society, mn2ss.wordpress.com ✳

Organizations/Resources: Social, Recreation, Support

♂ ☆ The Twin Cities Men's Center, 3249 Hennepin Ave S #55, Minneapolis MN 55408-3470 612-822-5892 Some Support Groups and classes have an online option. Please see website group or class listing for details. www.tcmc.org ✪ ⌁

Religious / Spiritual Resources

⚥ Mount Zion Temple, 1300 Summit Ave, Saint Paul MN 55105 651-698-3881 mzion.org ✡

⚥ ☆ Shir Tikvah Synagogue, 1360 W Minnehaha Parkway, Minneapolis MN 55419 612-822-1440 shirtikvahmn.org ✡

⚥ ☆ ♿ Temple Israel, 2323 Fremont Ave S, Minneapolis MN 55405 612-377-8680 www.templeisrael.com ✡ ⌁

Mississippi

Jackson

Bars, Cafes, Clubs, Restaurants

⚥ ● Metro 2.0, 4670 Hwy 80 West, Jackson MS 39209 / check schedule 601-566-2133 fb.com/clubmetro20/ **D** ▥ ✪

Missouri

Columbia

Organizations/Resources: Student, Academic, Education

⚥ QTPOC (Queer/Trans People of Color), University of Missouri - Columbia, Columbia MO 65211 573-884-7750 fb.com/QTPOCMU/ ❖

Kansas City Metro Area (MO & KS)

Health Care: Physical (see also Counseling/Mental Health)

⚥ ★ BlaqOut, 3601 Main St, Kansas City MO 64111 816-866-0355 blaqout.org ✤ hello@blaqout.org

Religious / Spiritual Resources

⚥ ☆ Congregation Beth Torah, 6100 W 127th St, Overland Park KS 66209 913-498-2212 www.beth-torah.org ✡

St Louis Area (MO & IL)

Religious / Spiritual Resources

⚥ ☆ ♿ Central Reform Congregation, 5020 Waterman Blvd, St Louis MO 63108 314-361-3919 **H?** www.centralreform.org ✡ ⌁ ♥

⚥ ☆ ♿ Congregation Shaare Emeth, 11645 Ladue Rd, St Louis MO 63141 314-569-0010 **H?** www.sestl.org ✡ ⌁

⚥ ★ ♿ MCC of Greater St Louis, 7423 Michigan Ave, St Louis MO 63111 314-361-3221 www.mccgsl.org ✪ info@mccgsl.org

Montana

State/County Resources

Organizations/Resources: Ethnic, Multicultural

⚥ ★ Montana Two-Spirit Society and Gathering, 500 N Higgins Ste 105, Missoula MT 59802 406-926-1104 www.mttwospirit.org ✳ mttwospiritsociety@gmail.com

Helena

Health Care: Physical (see also Counseling/Mental Health)

⚥ Helena Indian Alliance, 501 Euclid Ave, Helena MT 59601 406-449-5796 www.hia-mt.org ✳

Nebraska

Omaha

Religious / Spiritual Resources

⚥ ☆ ♿ First UMC, 7020 Cass St, Omaha NE 68132-2601 402-556-6262 **H?** fumcomaha.org ✪ ⌁

Nevada

Las Vegas Area

Organizations/Resources: Ethnic, Multicultural

⚥ Las Vegas LGBT Black Club, www.lasvegasblackpride.com ✤

Religious / Spiritual Resources

⚥ Jewish Nevada, 8861 W Sahara Ave #120, Las Vegas NV 89117 702-732-0556 www.jewishnevada.org ✡

⚥ Temple Sinai, 9001 Hillpointe Rd, Las Vegas NV 89134 702-254-5110 www.templesinailv.org ✡

Reno

Religious / Spiritual Resources

⚥ ☆ ♿ Temple Sinai, 3405 Gulling Rd, Reno NV 89503-2043 775-747-5508 **HD** www.sinaireno.org ✡ ✓ admin@sinaireno.org

New Hampshire

Nashua

Religious / Spiritual Resources

⚥ Temple Beth Abraham, 4 Raymond St, Nashua NH 03064 603-883-8184 www.tbanashua.org ✡

New Jersey

State/County Resources

AIDS/HIV/PrEP, Prevention, Support

⚥ North Jersey Community Research Initiative, 393 Central Ave FL 3, Newark NJ 07103-2842 973-483-3444 www.njcri.org ✪

Organizations/Resources: Ethnic, Multicultural

⚥ ★ Long Yang Club New Jersey, POB 5130, New Brunswick NJ 08903 732-247-0515 lycnj.com ✧

Morristown Area

Health Care: Physical (see also Counseling/Mental Health)

⚥ ☆ ♿ Morristown Medical Center, 200 South St 3rd flr, Morristown NJ 07960 973-889-6810 www.atlantichealth.org ✦ ✓

Newark/Montclair Area

Community Centers and/or Pride Organizations

⚥ ★ Newark LGBTQ Community Center, POB 200434, Newark NJ 07102 / 5 Washington St 973-424-9555 newarklgbtqcenter.org ✪ ✓

AIDS/HIV/PrEP, Prevention, Support

⚥ ★ African American Office of Gay Concerns, 877 Broad St Ste 211, Newark NJ 07102-2643 973-639-0700 www.aaogc.org ✤

⚥ Broadway House for Continuing Care, 298 Broadway, Newark NJ 07104-4003 973-268-9797 broadwayhouse.org ✪

Counseling/Psychotherapy/Mental Health

⚥ ○ Joseph A Chan, MSW, LCSW, 103 Park St, Montclair NJ 07042 973-202-1421 ✪

Religious / Spiritual Resources

⚥ ☆ ♿ First Unitarian Universalist Church of Essex County, 35/47 Cleveland St, Orange NJ 07050 973-674-0010 essexuu.org ✪

⚥ ☆ Unity Fellowship Church NewArk, POB 3027, Newark NJ 07103 / 45 Commerce St, Newark 973-565-9340 tinyurl.com/ygtjbtwc ✪

Ridgewood

Religious / Spiritual Resources

⚥ ☆ ♿ Reconstructionist Congregation Beth Israel, c/o Temple Israel & JCC, 475 Grove St, Ridgewood NJ 07450 201-444-9320 www.synagogue.org ✡ ✓

Summit

Religious / Spiritual Resources

⚥ Congregation Beth Hatikvah, 36 Chatham Rd, Summit NJ 07901 908-277-0200 www.bethhatikvah.org ✡

New Mexico

Albuquerque

Metaphysical, Occult, Alternative Healing

⚥ ○ Body Potions Emporium, 3620 Wyoming Blvd Ne Ste 120, Albuquerque NM 87111 505-910-4410 www.bodypotionsemporium.com ❖

Religious / Spiritual Resources

⚥ B'nai Israel, 4401 Indian School Rd NE, Albuquerque NM 87110 505-266-0155 www.bnaiisrael-nm.org ✡

⚥ Congregation Albert, 3800 Louisiana Blvd NE, Albuquerque NM 87125 505-883-1818 www.congregationalbert.org ✡

Las Cruces Area

Religious / Spiritual Resources

⚥ Temple Beth-El, 3980 Sonoma Springs Ave, Las Cruces NM 88011 575-524-3380 www.tbelc.org ✡

New York

State/County Resources

AIDS/HIV/PrEP, Prevention, Support

⚥ ☆ ♿ ACR Health, 627 W Genessee St, Syracuse NY 13204-2341 315-475-2430 www.acrhealth.org ✪ ✓

Albany & Capital Area

Organizations/Resources: Ethnic, Multicultural

⚥ ★ In Our Own Voices, Inc, 245 Lark St Ste 1, Albany NY 12210-1156 518-432-4188 www.inourownvoices.org ❖

Religious / Spiritual Resources

⚥ ☆ ♿ Congregation Berith Shalom, 167 3rd St, Troy NY 12180 518-272-8872 **H?** www.berithsholom.org ✡

Hudson Valley & Catskills Area

Bars, Cafes, Clubs, Restaurants

Haverstraw

⚥ Union Restaurant and Bar Latino, 22-24 New Main St, Haverstraw NY 10927 845-429-4354 unionrestaurant.net 🍸 ✕ ✦

Organizations/Resources: Family and Supporters

⚥ ☆ PFLAG Westchester, c/o The Loft, 252 Bryant Ave, White Plains NY 10605 914-468-4636 www.pflagwestchester.org ✦

Organizations/Resources: Student, Academic, Education

⚥ ♿ Vassar College Queer Coalition, College Center 235, Poughkeepsie NY 12604-0001 tinyurl.com/uxvbc64 ✪

Morrisville

Organizations/Resources: Student, Academic, Education

⚥ ★ SUNY Morrisville State College Mo'Pride, PO Box 901, Morrisville NY 13408 315-684-6554 tinyurl.com/3ppr238n ✪

New York City & Long Island Area

Community Centers and/or Pride Organizations

Bronx

⚥ Latino Pride Center, 975 Kelly St #402, Bronx NY 10459 718-328-4188 fb.com/LatinoPrideCenter ✦

Brooklyn

⚥ ★ (?♿) Audre Lorde Project, 85 S Oxford St Flr 3, Brooklyn NY 11217-1607 718-596-0342 alp.org ❖

Manhattan

⚥ ★ Harlem Pride, 42 Macombs Place, New York NY 10039 646-858-3125 www.harlempride.org ✪ info@harlempride.org

⚥ ★ The Harlem SGL/LGBTQ Center, 42 Macombs Place, New York NY 10039 212-634-7895 harlemcenter.org ✪

AIDS/HIV/PrEP, Prevention, Support

Manhattan & Citywide

⚥ ☆ The Alliance for Positive Change, 64 W 35th St 3rd Flr, New York NY 10001 212-645-0875 alliance.nyc ✪

⚥ ☆ Chinese-American Planning Council, Community Health Services - HIV/AIDS Services, 150 Elizabeth St, New York NY 10012 212-941-0920 www.cpc-nyc.org ✧

⚥ ☆ (?♿) FACES, 123 W 115th St, New York NY 10026 212-283-9180 www.facesny.org ✪

⚥ ☆ ♿ Harlem United Community AIDS Center, Inc., 306 Malcolm X Blvd 3rd Fl, New York NY 10027 212-803-2850 www.harlemunited.org ✪

⚥ Latino Commission on AIDS, 135 Einstein Loop E, Room 43, Bronx NY 10475 212-675-3288 www.latinoaids.org ✦

Manhattan

⚥ Oasis Latino LGBTS Wellness Center, 330 7th Ave 20th Flr Ste 2001, New York NY 10091 917-438-0698 oasiscenter.nyc ✦

Archives/Libraries/Museums/History Projects

⚥ ☆ ♿ In the Life Archive (ITLA), Schomburg Center for Research in Black Culture, New York Public Library, 515 Malcolm X Blvd, New York NY 10037-1801 212-491-2200 archives.nypl.org/scm/21212 ✤ ⚡

Bars, Cafes, Clubs, Restaurants

Brooklyn: Williamsburg

⚥ • Club Lambda BK, 1031 Grand St, Brooklyn NY 11211 646-669-8008 tinyurl.com/4at5xyev ✤

Manhattan & Citywide

⚥ ☾ The Saint At Large, 382 Lafayette St Flr 8, New York NY 10003 / check events 212-674-8541 www.saintatlarge.com **D** ✪

Manhattan: Harlem

⚥ • Alibi, 2376 Adam Clayton Powell, New York NY 10030 917-472-7789 www.facebook.com/alibiharlem ✤

⚥ • Lambda Lounge, 2256 Adam Clayton Powell Jr Blvd, New York NY 10027 646-669-8008 lambdaloungeny.com ✤

Manhattan: Hell's Kitchen

⚥ • Lucky Cheng's, 407 W 42nd St, New York NY 10036 646-525-0715 Drag Queen Cabaret Shows www.luckychengs.com **D** 🍸 🍴 ▦ ✧ ⚡ info@luckychengs.com

Queens: Elmhurst

⚥ MB Bar Boutique, 4008 74th St, Elmhurst NY 11373-5602 (Broadway) 929-418-9387 www.mbbarboutique.com 🍸 🍴 ▦ ✦

Queens: Jackson Heights

⚥ • Friend's Tavern, 7811 Roosevelt Ave, Jackson Heights NY 11372-6639 (78th St) 718-397-7256 fb.com/friendstavern ▦ ✦

⚥ True Colors, 79-15 Roosevelt Ave, Jackson Heights NY 11372-6716 917-443-4360 www.truecolorsbarny.com **DK** ▦ ✦

Queens Pride House
The Latino Pride Center
76-11 37th Ave, Ste 206
Jackson Heights, New York 11372
(718) 429-5309
www.queenspridehouse.org

Bookstores

Queens

⚥ The World's Borough Bookshop, 3406 73rd st, Jackson Heights NY 11372 theworldsboroughbookshop.com ✪

Broadcast Media

⚥ ★ Out FM Collective, c/o WBAI 99.5 FM, 388 Atlantic Ave 3th Flr, Brooklyn NY 11217 917-653-7267 www.outfm.org ✪

Counseling/Psychotherapy/Mental Health

Manhattan

⚥ • (?♿) Julian Cabezas, LCSW, SIFI, 638 E 6th St, New York NY 10009 / vIdeo based sessions 929-457-0606 www.cabezastherapy.com ✦

Funding: Endowment, Fundraising

T ☆ For the Gworls, www.forthegworls.party ✤

⚥ ♿ Intersex Human Rights Fund, ASTRAEA Lesbian Foundation for Justice, 116 E 16th St 7th flr, New York NY 10003-2112 212-529-8021 tinyurl.com/revnhxzw ❖

Health Care: Physical (see also Counseling/Mental Health)

Brooklyn

♀ Caribbean Women's Health Association, 3512 Church Ave, Brooklyn NY 11203 929-399-8070 www.cwha.org ✤

Manhattan

⚥ ★ APICHA Community Health Center, 400 Broadway, New York NY 10013 212-334-6029 www.apicha.org ✧

Queens

⚥ ★ APICHA Community Health Center, 82-11 37th Avenue, Floors 4 and 5, Jackson Heights NY 11372 718-567-5200 www.apicha.org ✧

Men's Saunas and Sex Clubs

Manhattan

♂ • **Jacks of Color, 212-222-9794 NYC's Pre-Eminent Safer Sex Club for Gay Men Of Color 'And Their Friends'. www.JacksOfColor.com** ❖

Organizations/Resources: Cultural, Dance, Performance

⚥ ★ ♿ Lavender Light Gospel Choir, 174 W 4th St #150, New York NY 10014 212-714-7072 www.lavenderlight.com ✪ LavenderLight85@gmail.com

Organizations/Resources: Ethnic, Multicultural

♀ ★ (?♿) African Ancestral Lesbians United for Societal Change, Inc., LGBT Community Center, 208 W 13th St, New York NY 10011-7702 475-422-5872 **H?** www.aalusc.com ✤ ⚡

⚥ ★ Caribbean American PRIDE, fb.com/caribameripride ✤

⚥ ★ Caribbean Equality Project, POB 200248, Jamaica NY 11420 347-709-3179 tinyurl.com/ya4y42ka ✤

⚥ ★ DeQH, the Desi LGBTQ+ Helpline, South Asian www.deqh.org ✧ deqh.info@gmail.com

♂ ★ ♿ Gay Asian/Pacific Islander Men of NY (GAPIMNY), POB 1608, New York NY 10113-1608 www.gapimny.org ✧

♀ ★ Q-Wave, POB 1896, New York NY 10013 www.q-wave.org ✧

⚥ ★ (?♿) South Asian Lesbian & Gay Association, LGBT Community Center, 208 W 13th St, New York NY 10011-7702 212-358-5132 **H?** Serving the Desi Queer Community of New York salganyc.org ✧ ⚡

⚥ (?♿) St. Pat's for All, 212-289-1101 **H?** www.stpatsforall.com ⚡

⚥ Tarab NYC, Arab, Middle Eastern, and/or North African www.tarabnyc.org

Organizations/Resources: Family and Supporters

⚥ Desi Rainbow Parents and Allies, tinyurl.com/298xy9gy ✧

Organizations/Resources: Senior Resources

Brooklyn

⚥ ★ ♿ GRIOT Circle, Inc, POB 26451, Brooklyn NY 11202 718-246-2775 griotcircle.org ❖

Manhattan & Citywide

⚥ ★ SAGE Center Harlem, 220 W 143rd St, New York NY 10027 646-660-8951 sageserves.org ✪

Organizations/Resources: Social, Recreation, Support

Manhattan & Citywide

⚥ Out at the J, Jewish Community Center in Manhattan, 334 Amsterdam Ave, New York NY 10023-8205 646-646-5054 mmjccm.org/lgbtq ✡

Manhattan

⚥ HEBRO, 212-316-4838 myhebro.com ✡

Organizations/Resources: Student, Academic, Education

Manhattan

⚥ Columbia University Proud Colors, 622 W 113th St, New York NY 10027 tinyurl.com/59y2uk3w ❖

Organizations/Resources: Transgender/Gender Non-Conforming/Diverse

Manhattan

T ★ Gay & Lesbians in a Transgender Society (GLITS), 877-776-2004 www.glitsinc.org ✤

Organizations/Resources: Youth (see also Family)

Manhattan & Citywide

⚥ ☆ ♿ The Door, 555 Broome St, New York NY 10013 212-941-9090 www.door.org ✪

⚥ ★ (?♿) Project Speak Out Loud, Grand St. Settlement, 80 Pitt St, New York NY 10002 646-201-4255 www.grandsettlement.org ❖ ⚡

Religious / Spiritual Resources

Brooklyn

⚥ Brooklyn Heights Synagogue, 131 Remsen St, Brooklyn NY 11201 718-522-2070 www.bhsbrooklyn.org ✡

⚥ ☆ Kolot Chayeinu Synagogue, 320 7th Ave #314, Brooklyn NY 11215 worship 1012 8th Ave, Bklyn; 718-395-9950 www.kolotchayeinu.org ✡

Long Island

⚥★ Gay & Lesbian Inclusion Committee (GLIC), Temple Beth-El of Great Neck, 5 Old Mill Rd, Great Neck NY 11023 516-487-0900 tinyurl.com/253zbzrq ✡

Manhattan & Citywide

⚥☆ ♿ B'nai Jeshurun, 270 W 89th St, New York NY 10024 Community House & offices / Synagogue at 257 W 88th St 212-787-7600 **HD** www.bj.org ✡

⚥★ ♿ Congregation Beit Simchat Torah, 130 W 30th St, New York NY 10001-0154 212-929-9498 **H?** cbst.org ✡

⚥★ Eshel, 115 E 23rd St 3rd Flr -1547, New York NY 10010 724-374-3501 www.eshelonline.org ✡

⚥★ ♿ Gay & Lesbian Yeshiva Day School Alumni Association, 212-780-4656 orthogays.org/glydsa.html ✡

⚥★ ♿ Jewish Queer Youth, WeWork, 1460 Broadway, New York NY 10036 / check for drop-in center Times Square area 551-579-4673 646-866-7662 **H?** jqy.org ✡ info@jqy.org

Queens

⚥ Victoria Congregational Church (UCC), 14464 87th Ave, Jamaica NY 11435 718-297-9733 www.victoriaucc.org ✪

Rochester & Finger Lakes Area

AIDS/HIV/PrEP, Prevention, Support

⚥★ MOCHA Rochester, Trillium Health, 470 W Main St, Rochester NY 14608 585-420-1400 mochacenter.org ❖

Religious / Spiritual Resources

⚥☆ ♿ Lake Avenue Baptist Church, 72 Ambrose St, Rochester NY 14608-1215 585-458-5765 **HD** www.lakeavebaptist.org ✪

⚥★ ♿ Ray of Hope Church of Our Lord Jesus Christ, 380 W 1st St, Elmira NY 14901 607-280-0374 www.rayofhopechurch.com ✪

North Carolina

Charlotte Area

Bars, Cafes, Clubs, Restaurants

Charlotte

⚥ Azucar Latino Charlotte, 5317 E Independence Blvd, Charlotte NC 28212 704-309-8569 fb.com/AzucarLatinoCLT/ ✦

Leather Resources & Groups

⚥★ ♿ Tradesmen Levi/Leather Club, PO Box 31654, Charlotte NC 28231-1654 **H?** www.charlottetradesmen.org **LW** ✪ charlotte.tradesmen@gmail.com

Organizations/Resources: Ethnic, Multicultural

⚥★ Charlotte Black Pride, 5009 Beatties Ford Rd Ste 107-347, Charlotte NC 28216 980-288-5676 charlotteblackpride.org ✤

Religious / Spiritual Resources

⚥☆ ♿ Havurat Tikvah, POB 12684, Charlotte NC 28220 980-225-5330 www.HavuratTikvah.org ✡ havurattikvah@gmail.com

⚥☆ Temple Beth El, 5101 Providence Rd, Charlotte NC 28226 704-366-1948 templebethel.org ✡

Ohio

Akron/Canton/Kent Area

Religious / Spiritual Resources

⚥☆ ♿ Emmanuel Fellowship Church, 60 N Arlington St, Akron OH 44305 330-376-8725 www.efcakron.org ✪

Cincinnati Area

Religious / Spiritual Resources

⚥☆ St Peter's UCC Cincinnati, 6120 Ridge Ave, Cincinnati OH 45213 StPetersCinci.com ✪

ETHNIC & MULTICULTURAL FOCUS

Cleveland Area

Men's Saunas and Sex Clubs

⚥ • Flex Cleveland, 2600 Hamilton Ave, Cleveland OH 44114. 216-812-3304 www.flexspas.com/cleveland ✪

Organizations/Resources: Ethnic, Multicultural

⚥ ★ (?♿) Asians & Friends Cleveland, POB 25095, Cleveland OH 44125-0095 afcleveland.wixsite.com/website-2 ✧

Religious / Spiritual Resources

⚥ ★ ♿ Chevrei Tikva Chavurah, Anshe Chesed Fairmount Temple, 23737 Fairmount Blvd, Beachwood OH 44122-2296 216-464-1330 x126 tinyurl.com/ohjkou4 ✡

Columbus Area

Religious / Spiritual Resources

⚥ ★ ♿ B'nai Keshet at OSU, OSU Hillel, Wexner Jewish Student Center, 46 E 16th St, Columbus OH 43201 614-294-4797 **H?** www.osuhillel.org ✡ ⚡

Oklahoma

Tulsa

Religious / Spiritual Resources

♀ ☆ ♿ Temple Israel, 2004 E 22nd Place, Tulsa OK 74114-2822 918-747-1309 **HD** www.templetulsa.com ✡ ⚡

Oregon

Portland/Vancouver, WA Area

Bars, Cafes, Clubs, Restaurants

Portland

⚥ Misfits Bar + Lounge, 2530 NE 82nd Ave, Portland OR 97220 503-234-2337 fb.com/MisfitsPDX ▥ ♣

Organizations/Resources: Ethnic, Multicultural

⚥ ★ ♿ Portland Black Pride, 4115 N Mississippi, Portland OR 97217 fb.com/PortlandBlackPride ♣

⚥ Portland Latino Gay Pride, fb.com/PDXlatinxpride/ ✦

⚥ ★ Portland Two Spirit Society, 971-231-4999 fb.com/Portland2Spirits/ ✳

Religious / Spiritual Resources

♀ ☆ Congregation Neveh Shalom, 2900 SW Peaceful Lane, Portland OR 97239 503-246-8831 www.nevehshalom.org ✡

♀ ☆ P'nai Or of Portland, 6948 SW Capitol Hwy, Portland OR 97219 503-248-4500 www.pnaiorpdx.org ✡ admin@pnaiorpdx.org

Salem

Crisis, Anti-violence, & Helplines

♀ ☆ The Center for Hope & Safety, 605 Center St NE, Salem OR 97301 503-399-7722 hopeandsafety.org ✪

Pennsylvania

Erie

Religious / Spiritual Resources

♀ ☆ ♿ Temple Anshe Hesed, 5401 Old Zuck Rd, Erie PA 16506 814-454-2426 **H** www.anshehesederie.org ✡ ⚡

Johnstown

Bars, Cafes, Clubs, Restaurants

♀ • (♿) Lucy's Place, 520 Washington St, Johnstown PA 15901 814-539-4448 fb.com/lucillesjohnstown **DK** ▥ ✪

Philadelphia Area

AIDS/HIV/PrEP, Prevention, Support

⚥ ★ ♿ GALAEI: Radical Social Justice, 118 Fontain St, Philadelphia PA 19122 215-398-5003 **H** www.galaeiqtbipoc.org ✪ ⚡ staff@galaeiqtbipoc.org

Bars, Cafes, Clubs, Restaurants

Philadelphia

♀ ○ Avenues Cafe, 7201 Germantown Ave, Philadelphia PA 19119 avenuescafe.co 🍺 ❖

⚥ • Level Up Bar & Lounge, 1330 Walnut St, Philadelphia PA 19107 215-545-1959 levelupphl.com 🍸 ✕ ▥ ♣

⚥ Mixto, 1141 Pine St, Philadelphia PA 19107-6035 215-592-0363 www.mixtorestaurante.com ✦

Organizations/Resources: Ethnic, Multicultural

⚥ ★ (?) Men of All Colors Together/MACT Philadelphia, POB 42257, Philadelphia PA 19101-2257 215-397-3669 tinyurl.com/p8e4l7f ✪

⚥ ★ Philadelphia Black Pride, POB 22515, Philadelphia PA 19110 www.phillyblackpride.org ✤

Organizations/Resources: Family and Supporters

⚥ ★ Philadelphia Family Pride, POB 31848, Philadelphia PA 19104 215-888-0722 www.phillyfamilypride.org ✪

Religious / Spiritual Resources

⚥ ☆ (?) Congregation Rodeph Shalom, 615 N Broad St, Philadelphia PA 19123-2495 215-627-6747 rodephshalom.org ✡

Pittsburgh Area

Community Centers and/or Pride Organizations

T SisTers PGH, 2014 Monongahela Ave, Swissvale PA 15218 412-297-0548 Black and transLED, transgender community center www.sisterspgh.org ✤

Bookstores

⚥ The Big Idea Bookstore, 4812 Liberty Ave, Pittsburgh PA 15224 412-687-4323 thebigideapgh.org ✪

Religious / Spiritual Resources

⚥ ★ Bet Tikvah, POB 10140, Pittsburgh PA 15232-0140 412-256-8317 www.bettikvah.org ✡ info@bettikvah.org

⚥ ☆ Community of Reconciliation Church, 100 N Bellefield Ave, Pittsburgh PA 15213-2600 412-682-2751 www.corchurchpgh.org ✪ office@corpgh.org

Reading - Berks County Area

Legal Services

⚥ ● Ebner, Nevins & McAllister, 602-604 Court St, Reading PA 19601 484-258-2204 Spanish interpreter available www.enmlaw.com ✦

Puerto Rico

State/County Resources

Information, Media & Publications

⚥ ★ Orgullo Boricua LGBT, fb.com/groups/19481998232 ✦

San Juan Area

Community Centers and/or Pride Organizations

⚥ ★ Centro Comunitario LGBTT de Puerto Rico, 623 Avenida Ponce de Leon Ste 602B, San Juan PR 00917 787-294-9850 fb.com/Centro.LGBTT.PR ✦

Bars, Cafes, Clubs, Restaurants

Santurce

⚥ SX The Club, 1204 Ponce de Leon, Santurce PR 00925 787-532-4772 fb.com/Sxtheclub/ ✦

Broadcast Media

⚥ ★ Saliendo del Closet, POB 9501 Santurce Stn, San Juan PR 00908 787-607-3939 saliendodelcloset.org ✦

South Carolina

State/County Resources

Organizations/Resources: Ethnic, Multicultural

⚥ ★ South Carolina Black Pride, POB 8191, Columbia SC 29202 803-665-2606 southcarolinablackpride.com ✤

South Dakota

Rapid City

Accommodation Rental: Furnished / Vacation

⚥ ○ Yak Ridge Cabins and Farmstead, 24041 Cosmos Rd, Rapid City SD 57702 605-390-7627 yak-ridge.com ✪

Tennessee

Memphis

AIDS/HIV/PrEP, Prevention, Support

⚥ ☆ ♿ Friends For All Memphis, 1548 Poplar Ave, Memphis TN 38104 901-272-0855 www.friendsforall.org ✪

Nashville Area

AIDS/HIV/PrEP, Prevention, Support

⚥ ☆ First Response Center, Metropolitan Interdenominational Church, 1219 9th Ave N, Nashville TN 37208 615-726-3876 tinyurl.com/29pk7eu3 ✤

Organizations/Resources: Ethnic, Multicultural

⚥ ★ ♿ Brothers United, Nashville Cares, POB 68335, Nashville TN 37206 615-974-2832 www.brothersunitednetwork.org ✤

⚥ ★ Nashville Black Pride, POB 68335, Nashville TN 37206-8335 615-974-2832 www.nashvilleblackpride.org ✤

Texas

State/County Resources

Organizations/Resources: Ethnic, Multicultural

⚥ ★ ♿ ALLGO, 701 Tillery St Box 4, Austin TX 78702-3739 512-472-2001 allgo.org ❖

Austin Area

Bars, Cafes, Clubs, Restaurants

Austin

⚥ ❍ Fonda San Miguel, 2330 W North Loop, Austin TX 78756-2327 512-459-4121 www.fondasanmiguel.com ✕ ✦

Bookstores

⚥ ❍ Red Salmon Arts (casa de Resistencia Books), 2000 Thrasher Ln, Austin TX 78741 / check schedule 512-389-9881 www.resistenciabooks.com ✪

Dallas/Fort Worth Area

AIDS/HIV/PrEP, Prevention, Support

⚥ ☆ ♿ Access and Information Network (AIN), 2600 N Stemmons Fwy Ste 151, Dallas TX 75207 214-943-4444 **H?** www.AINDallas.org ✦✓

Bars, Cafes, Clubs, Restaurants

Dallas

⚥ Havana Bar & Grill, 4006 Cedar Springs Rd, Dallas TX 75219-3520 214-886-6804 fb.com/HavanaDallas/ **D** 🍸 ✕ ▥ ✦

⚥ ● Kaliente, 4350 Maple Ave, Dallas TX 75219-2409 469-556-1395 fb.com/kalienteclub ▥ ✦

⚥ Marty's LIVE, 4207 Maple Ave, Dallas TX 75219 / Tue Lesbian night 214-599-2151 tinyurl.com/q8vysae **D** ▥ ✦

⚥ Rieles Dallas, 4930 Military Pkwy, Dallas TX 75227 214-546-1109 fb.com/clublosrielesdallas/ **D** ▥ ✦

⚥ ● The Tin Room, 2514 Hudnall St, Dallas TX 75235-8205 214-526-6365 fb.com/tinroom/ ▥ ✤

Immigration, Citizenship, Political Asylum, Refugees

⚥ ❍ ♿ Lopez & Freshwater PLLC, 100 N Central Expressway Ste 714, Richardson TX 75083 972-865-9902 **H?** dfwvisa.com ✪

Legal Services

⚥ ● Roger Herrera, 1104 W Jefferson Blvd, Ste A 214-943-6062 tinyurl.com/ksjgz5 ✦ law_rogelio herrera@sbcglobal.net

Organizations/Resources: Ethnic, Multicultural

⚥ ★ Dallas Southern Pride, 214-405-5475 dallassouthernpride.com ❖

Organizations/Resources: Transgender/Gender Non-Conforming/Diverse

♀ Black Trans Women, Inc, 1925 E Belt Line Rd, Carrollton TX 75006 855-446-5691 blacktranswomen.org ✤

T ☆ Black Transmen, 3530 Forest Lane Ste 290, Dallas TX 75234 855-454-9310 blacktransmen.org ✤

Religious / Spiritual Resources

⚥ ★ ♿ Congregation Beth El Binah, 11211 Preston Road www.bethelbinah.org ✡

El Paso

Bars, Cafes, Clubs, Restaurants

⚥ ● Chiquitas Bar, 310 E Missouri Ave, El Paso TX 79901 915-351-0095 tinyurl.com/ybdztwmm ✦

Health Care: Physical (see also Counseling/Mental Health)

⚥ ☆ La Fe Care Center, 1314 E Yandell Dr, El Paso TX 79925 915-534-7979 www.lafe-ep.org ✦

Houston Area

Bars, Cafes, Clubs, Restaurants

Houston

⚥ Alma Latina Mexican Restaurant, 8322 Jensen Dr, Houston TX 77093 713-691-5279 fb.com/almalatina8322jensen 🍸 ✕ ▥ ✦

⚥ Crystal, 6680 Southwest Freeway, Houston TX 77074 713-532-2582 fb.com/LatinClub/ **D** ▥ ✦

⚥ La Granja Disco y Cantina, 10444 Hempstead Rd, Houston TX 77092 713-518-6753 www.lagranjahoustontx.com 🍸 ✕ ▥ ✦

⚥ Viviana's, 4624 Dacoma St, Houston TX 77092 832-907-4559 fb.com/VivianasHouston **D** ▥ ✦

Organizations/Resources: Ethnic, Multicultural

⚥ ★ (?♿) Asians & Friends Houston, PO Box 66803, Houston TX 77266-6803 tinyurl.com/yo3od7 ✧

⚥ Houston Splash, 6017 Ardmore St, Houston TX 77021 www.houstonsplash.com ❖

Religious / Spiritual Resources

⚥ ★ Keshet Houston, POB 920552, Houston TX 77292-0552 832-429-5392 www.keshethouston.org ✡ info@keshethouston.org

San Antonio Area

Bars, Cafes, Clubs, Restaurants

San Antonio

⚥ Club 727, 1812 N Main Ave, San Antonio TX 78212 210-977-0173 fb.com/clubsilver210/ **DW** ▥ ✦

Organizations/Resources: Family and Supporters

⚥ ☆ ♿ PFLAG, POB 761475, San Antonio TX 78245 210-848-7407 pflagsanantonio.org ✦

Organizations/Resources: Political/Legislative/Advocacy

⚥ ☆ ♿ Esperanza Peace & Justice Center, 922 San Pedro Ave, San Antonio TX 78212-4642 210-228-0201 Also cultural arts center. www.esperanzacenter.org ✦

Tyler/Longview Area

Religious / Spiritual Resources

⚥ ☆ Congregation Beth El, 1010 Charleston Dr, Tyler TX 75703 903-581-3764 Betheltyler.com ✡

Utah

Salt Lake City Area

Bookstores

⚥ ● (?♿) **The King's English Bookshop, 1511 S 1500 E, Salt Lake City UT 84105-2896 801-484-9100 Matching books to readers since 1977 www.kingsenglish.com** ✳

Vermont

Montpelier

Religious / Spiritual Resources

⚥ ☆ ♿ Beth Jacob Synagogue, POB 1133, Montpelier VT 05601-1133 / 10 Harrison Ave 802-229-9429 www.bethjacobvt.org ✡

Virginia

Charlottesville Area

Religious / Spiritual Resources

⚥ ☆ ♿ Sojourners United Church of Christ, 1017 Elliott Ave, Charlottesville VA 22902-6218 434-977-1481 www.sojourners-ucc.org ✪

Farmville

Beauty, Hair & Skin Care, Spa Services

⚥ ☽ ♿ A Great Escape Spalon, 203 E 3rd St, Farmville VA 23901 434-315-5655 **H?** www.agreatescape.org ✪ ✓ info@agreatescape.org

GLBT National Help Center
Serving the Gay, Lesbian, Bisexual & Transgender Community

GLBT National Hotline
Toll-free 1-888-THE-GLNH
(1-888-843-4564)

GLBT National Youth Talkline
Toll-free 1-800-246-PRIDE
(1-800-246-7743)

GLBT National Help Center
2261 Market Street, PMB #296
San Francisco, CA 94114

www.GLBTNationalHelpCenter.org

Richmond Area

Religious / Spiritual Resources

Congregation Beth Ahabah, 1121 W Franklin St, Richmond VA 23220-3700 804-358-6757 www.bethahabah.org

Washington

State/County Resources

Organizations/Resources: Ethnic, Multicultural

United Territories of Pacific Islanders Alliance - Washington (UTOPIA Washington), 841 N Central Ave Ste C-106, Kent WA 98032 / 205 E Meeker St, Kent WA 98032 253-478-3941 www.utopiawa.org

Pullman

Organizations/Resources: Ethnic, Multicultural

Queer People of Color and Allies, Washington State University, Pullman WA 99164 fb.com/wsuqpoca

Seattle & Tacoma Area

AIDS/HIV/PrEP, Prevention, Support

People of Color Against AIDS Network, 4437 Rainier Ave S, Seattle WA 98118 206-322-7061 pocaan.org pocaan@pocaan.org

Bars, Cafes, Clubs, Restaurants

Seattle

AzuQar! Queer latinx Dance Night, Theater and Nightclub fb.com/azuqar.dance/ D

Organizations/Resources: Ethnic, Multicultural

Entre Hermanos, 1621 S Jackson St Ste 202, Seattle WA 98144 206-322-7700 entrehermanos.org

Trikone Northwest, 1122 E Pike St #1174, Seattle WA 98112 LGBTQIA+ South Asians www.trikonenw.org

Religious / Spiritual Resources

Congregation Tikvah Chadashah, 1122 E Pike St PMB 734, Seattle WA 98122-3916 206-355-1414 www.tikvahchadashah.org

Kolenu: Seattle's Jewish LGBTQ Group, fb.com/groups/78902770345

Wisconsin

Elkhorn

Accommodation: Hotels, Inns, Guesthouses, B&B, Resorts

Ye Olde Manor House B&B, N7622 US 12, Elkhorn WI 53121 262-742-2450 fax 262-742-2425 www.yeoldemanorhouse.com innkeeper@yeoldemanorhouse.com

Madison Area

Religious / Spiritual Resources

Congregation Shaarei Shamayim, PO Box 5081, Madison WI 53705 608-257-2944 www.shamayim.org

Milwaukee Area

Religious / Spiritual Resources

Congregation Shir Hadash, POB 170632, Milwaukee WI 53217 414-297-9159 shirmke.org

USA National Resources

USA: National Resources

Crisis, Anti-violence, & Helplines

⚥★ National Coalition of Anti-Violence Programs, 116 Nassau St Flr 3, New York, NY 10001 212-714-1141 avp.org/ncavp/

♀☆ National Sexual Assault Hotline, Rape, Abuse, & Incest National Network (RAINN), 1220 L St NW #505, Washington, DC 20005 800-656-4673 www.rainn.org

⚥★ Teen Line, 800-852-8336 310-855-4673 teenline.org info@teenlineonline.org

♀☆ Womenslaw.org, For victims of domestic violence womenslaw.org

♀ Womenslaw.org, 1325 Massachusetts Ave, Washington, DC 20005 www.womenslaw.org

Community Centers and/or Pride Organizations

⚥★ ♿ CenterLink: The Community of LGBT Centers, POB 24490, Fort Lauderdale, FL 33307 954-765-6024 www.lgbtcenters.org

⚥★ InterPride, International Association of Lesbian, Gay, Bisexual & Transgender Pride Coordinators www.interpride.org

Information, Media & Publications

♂● Adelante Magazine, POB 411059, Los Angeles, CA 90041 323-256-6639 www.adelantemagazine.com ✦ reAdelante@aol.com

⚥● The Advocate, 10990 WIlshire Blvd Penthouse, Los Angeles, CA 90024 310-943-5858 www.advocate.com

⚥● ♿ Cleis Press, 221 River St #9137, Hoboken, NJ 07030 212-431-5455 cleispress.com

⚥● Connextions Magazine, POB 77147, Jacksonville, FL 32218 www.connextionsmagazine.com

⚥★ Diversity Rules Magazine, 189 River St, Oneonta, NY 13820 607-435-1587 diversityrulesmagazine.com

⚥● Edge, POB 550187, North Waltham, MA 02155 617-422-0707 boston.edgemedianetwork.com

⚥● Embrace Magazine, 2355 NW 59th Terrace, Ocala, FL 34482 352-571-0129 www.embracemedia.us

♂● FlavaMen, Flava Works, Inc POB 2495, Chicago, IL 60690 305-438-9450 www.flavamen.com ❖ sales@flavaworks.com

⚥★ Fusion Magazine, Kent State University, Kent State University, 205 Franklin Hall, Kent, OH 44240 330-672-6306 ohiofusion.com

⚥● The Gay & Lesbian Review, POB 180300, Boston, MA 02118 617-421-0082 www.glreview.org

⚥● Gay Lesbian Directory, www.gaylesbiandirectory.com

⚥● **Gay Parent Magazine, POB 750852, Forest Hills, NY 11375 718-380-1780 Resources for building and nurturing your family, since 1998. www.gayparentmag.com gayparentmag@gmail.com**

⚥● **Gay Today, POB 939, Cape Canaveral, FL 32920 321-631-9500 www.gaytoday.com**

⚥● GayCities, www.gaycities.com

⚥● **Gayellow Pages, POB 778411, Woodside, NY 11377 Classified directory of services, businesses, resources, etc in USA & Canada. gayellowpages.com gypages@gmail.com**

⚥★ Gayletter, 68 Jay St Ste 406, Brooklyn, NY 11201 gayletter.com

♀● GO Magazine, Modern Spin Media, LLC, 119 W 72nd St #250, New York, NY 10023 212-228-3493 gomag.com

♂○ Instinct, instinctmagazine.com

⚥ LGBTQ+ ⚥ All people/Allies ⚥ bisexual
♀ LBTQ+ women ♀ all women ♀ bisexual women
♂ GBTQ+ men ♂ all men ♂ bisexual men
T Transexual/transgender/transvestite/gender diverse

🍸✕ Bar and Restaurant ✕ Restaurant 🍺 Cafe
Entertainment/Cabaret/Showbar
D Dancing **V** Video bar **K** Karaoke **S** Sports bar
C Country **L** Leather/Levi **W** Western
P Private Club (ask about visitor memberships)

♥ Wedding-related services or marriage equality
H Assistance available for the deaf and hard of hearing
HD devices **HS** sign **HDS** devices and sign
H? Check for assistance available for the deaf and. hard of hearing
🚭🚭 smoke-free property 🚭smoke-free indoors
(🚭) indoor smoking areas
🐾 Pets (mainly dogs) welcome (🐾?) Ask about pets
⚡ High speed internet available to visitors
Wheelchair Accessibility of premises or meeting place:
♿ Accessible premises and lavatory
(♿) Accessible premises with help; accessible lavatory
♿ Accessible premises; lavatory not known to be accessible
(♿) Accessible premises with help
(?♿) Call ahead for details: places of meetings or activities vary, or special arrangements available.
✧ Asian ✦ Latin/Hispanic
✤ African-descent/Black
❖ People of Color ✳Two-Spirit / First Nations ✪ Diverse

International Pride Business Guide (IPBG), 386-383-2585 www.ipbg.us

Lesbian Connection Magazine, Ambitious Amazons, POB 811, East Lansing, MI 48826 517-371-5257 fax 517-371-5200 A free, worldwide magazine for, by & about Lesbians. www.lconline.org LC@LConline.org

Lesbian News, POB 55, Torrance, CA 90507 310-548-9888 lesbiannews.com

LesbianNightLife.com, www.LesbianNightLife.com

LGBT National Hotline, 2261 Market St #296, San Francisco, CA 94114 888-843-4564 lgbthotline.org help@lgbthotline.org

LGBT Technology Partnership & Institute, 202-888-7109 www.lgbttech.org

The LGBTQ Guide, POB 34965, Phoenix, AZ 85067 602-425-2298 www.lgbtqguide.net info@lgbtqguide.net

LGBTQ Nation, 584 Castro St #623, San Francisco, CA 94114 www.lgbtqnation.com

Metrosource, c/o Bent Share Entertainment, LLC, 6475 E Pacific Coast Hwy #438, Long Beach, CA 90803 800-818-0480 metrosource.com

Nark Magazine, www.narkmagazine.com

News is Out, Local Media Association, POB 450, Lake City, MI 49651 newsisout.com

Out Magazine, c/o Pride Media, 10990 Wilshire Blvd PH, Los Angeles, CA 90024 310-806-4288 www.out.com

OutWrite Newsmagazine - UCLA, 149B Kerckhoff Hall 308 Westwood Plz, Los Angeles, CA 90024 310-825-8500 www.outwritenewsmag.org outwrite@media.ucla.edu

Pink Media, 1636 N Cedar Crest Blvd #217, Allentown, PA 18104 323-963-3653 www.PinkMedia.LGBT

POZ Magazine, 157 Columbus Ave Ste 525, New York, NY 10023 212-242-2163 www.poz.com ✦

Pride & Equality, Graphicbliss LLC, 2408 Hendola Dr. NE, Albuquerque, NM 87110 505-450-4706 Annual, May www.myprideonline.com

Pride Journeys - LGBT Travel News, 407-496-8751 www.pridejourneys.com

Q Syndicate, 20222 Farmington Rd, Livonia, MI 48151 734-293-7200 x22 www.qsyndicate.com

Queer-Oriented Rural Resource Network (QORRN), qorrn.com info@qorrn.com

Queerty, 584 Castro St #623, San Francisco, CA 94114 queerty.com

RFD, 351 Pleasant St Ste B. PMB 329, Northampton, MA 01060 413-334-9973 A Reader Created Journal Celebrating Queer Diversity Since 1974 www.rfdmag.org submissions@rfdmag.org

Sinister Wisdom, 2333 McIntosh Rd, Dover, FL 33527 www.sinisterwisdom.org. sinisterwisdom@gmail.com

Them, Conde Nast New York HQ, One World Trade Center, New York, NY 10007 800-405-8085 www.them.us

Accommodation: Residential/Sharing/Roommates

RoomieMatch.com, www.roomiematch.com RoomieMatch@RoomieMatch.com

Adoption, see also Reproductive Medicine & Fertility Services

Surrogate Mothers, Inc, mail to SMI, 6010 Deerwood Dr, Greenwood, IN 46143 317-996-2000 888-SURROGATE World's Most Reputable Surrogacy Program for the past 39 Years www.surrogatemothers.com

AIDS/HIV/PrEP, Prevention, Support

AIDS Healthcare Foundation, 6255 W Sunset Blvd 21st flr, Hollywood, CA 90028 323-860-5200 www.aidshealth.org

The AIDS Institute, 1705 DeSales St NW Ste 700, Washington, DC 20036 / 17 Davis Blvd Ste 403, Tampa, FL 33606-3438 202-835-8373 www.theaidsinstitute.org

AIDS United, 1101 14th St NW Ste 300, Washington, DC 20005 202-408-4848 www.aidsunited.org

AIDSpirit USA, POB 30734, Billings, MT 59107 406-698-0990 www.aidspirit.org

American Foundation for AIDS Research, 1100 Vermont Ave NW Ste 600, Washington, DC 20005 202-331-8600 www.amfar.org

amFAR - American Foundation for AIDS Research, 120 Wall St Fl 13, New York, NY 10005 212-806-1600 www.amfar.org

The Black AIDS Institute, 3894 Crenshaw Blvd, #56858, Los Angeles, CA 90056 213-353-3610 www.blackaids.org ✤

Entertainment Community Fund, 729 7th Ave 10th Flr, New York, NY 10019 800-221-7303 tinyurl.com/4ynvmekt

Forum for Collaborative HIV Research, 1608 Rhode Island Ave NW #212, Washington, DC 20036 202-833-4617 www.hivforum.org

Gay Men's Health Crisis, 307 W 38th St, New York, NY 10018 212-367-1000 www.gmhc.org

National AIDS & STD Hotline CDC Info, 1600 Clifton Rd, Atlanta, GA 30333 800-232-4636 www.cdc.gov/hiv

⚥ ★ ♿ National AIDS Memorial Grove, PO Box 2270, San Francisco, CA 94126 415-765-0446 www.aidsmemorial.org

⚥ ☆ ♿ National Minority AIDS Council, 1000 Vermont Ave NW Ste 200, Washington, DC 20005 202-815-3129 www.nmac.org communications@nmac.org

⚥ ☆ National Native American AIDS Prevention Center, 1031 33rd St, Denver, CO 80205 720-382-2244 www.nnaapc.net ✳

⚥ ☆ Rural AIDS Action Network, 300 E St Germain St Ste 220, Saint Cloud, MN 56304 800-966-9735 fb.com/RAANinGreaterMN

⚥ ☆ Treatment Action Group (TAG), 90 Broad St #2503, New York, NY 10004 212-253-7922 www.treatmentactiongroup.org

⚥ ☆ World AIDS Marathon, Richard M. Brodsky Foundation, 1247 Mara Court, Atlantic Beach, NY 11509 516-770-7724 www.worldaidsmarathon.com RichardM.Brodsky@gmail.com

Antiques & Collectibles

⚥ ● ♿ Replacements Ltd, POB 26029, Greensboro, NC 27420 800-737-5223 www.replacements.com

Archives/Libraries/Museums/History Projects

⚥ AIDS History Project, University of California, 530 Parnassus Ave, San Francisco, CA 94143 415-476-8112 tinyurl.com/qpz66dx

⚥ American LGBTQ+ Museum, americanlgbtqmuseum.org

⚥ Carter/Johnson Leather Library, POB 1211, Newburgh, IN 47630 812-297-0431 carterjohnsonlibrary.com

⚥ ★ Committee on LGBT History (CLGBTH), clgbthistory.org

⚥ ★ Diverse Sexuality and Gender Section, Society of American Archivists, 17 N State St #1425, Chicago, IL 60602 312-606-0722 tinyurl.com/y67np67f

⚥ ★ Gay Erotic Archives, www.gayeroticarchives.com gayeroticarchives@gmail.com

⚥ ★ ♿ Gerber/Hart Library and Archives, 6500 N Clark St, Chicago, IL 60626 773-381-8030 For those interested in LGBTQ history and culture www.gerberhart.org info@gerberhart.org

⚥ ★ (26) GLBT Historical Society Archives, 989 Market St Lower Level, San Francisco, CA 94103 415-777-5455 www.glbthistory.org

⚥ ★ ♿ Gulf Coast Archive & Museum of GLBT History, Inc., 114 E Thornton Rd, Houston, TX 77022 832-722-5785 www.gcam.org info@gcam.org

⚥ ★ The History Project, 29 Stanhope St, Boston, MA 02116 617-266-7733 www.historyproject.org

⚥ ☆ **Homosexual Information Center, Tangent Group, 8721 Santa Monica Blvd #37, West Hollywood, CA 90069 818-527-5442 www.tangentgroup.org**

⚥ ☆ ♿ In the Life Archive (ITLA), Schomburg Center for Research in Black Culture, New York Public Library, 515 Malcolm X Blvd, New York, NY 10037 212-491-2200 archives.nypl.org/scm/21212 ✤

⚥ ★ ♿ John J. Wilcox Jr. Archives of Philadelphia, William Way LGBT Community Center, 1315 Spruce St, Philadelphia, PA 19107 215-732-2220 www.waygay.org/archives info@waygay.org

⚥ ★ June Mazer Lesbian Archives, POB 691866, West Hollywood, CA 90069 310-659-2478 www.mazerlesbianarchives.org

⚥ ☆ ♿ The Kinsey Institute, Indiana University, 150 S Woodlawn Ave - Lindley Hall 428, Bloomington, IN 47405 812-855-7686 kinseyinstitute.org kinsey@indiana.edu

⚥ ★ ♿ Lambda Archives of San Diego, 4545 Park Blvd Ste 104, San Diego, CA 92116 619-260-1522 www.lambdaarchives.org info@lambdaarchives.org

⚥ ★ Latino GLBT History Project, 2000 14th St NW Ste 105, Washington, DC 20009 202-670-5547 www.latinoglbthistory.org ✦

⚥ ★ ♿ Lavender Library, Archives & Cultural Exchange of Sacramento, 1414 21st St, Sacramento, CA 95811 916-492-0558 www.lavenderlibrary.com

⚥ ★ Leather Archives & Museum, 6418 N Greenview Ave, Chicago, IL 60626 773-761-9200 www.LeatherArchives.org

⚥ ★ Legacy Project Outdoor Museum Walk (Chicago), 312-608-1198 www.legacyprojectchicago.org ✪

⚥ Lesbian Avengers Documentary Project, www.lesbianavengers.com

⚥ The Lesbian Bar Project, www.lesbianbarproject.com

⚥ ★ ♿ **Lesbian Herstory Archives/Lesbian Herstory Educational Foundation, Inc, 484 14th St, Brooklyn, NY 11215 718-768-3953 Lesbian history and cultural resource center. Please check on line for info on how to contact or visit. lesbianherstoryarchives.org lesbianherstoryarchives@gmail.com**

⚥ ★ LGBT Archives Univrsity of Wisconsin-Milwaukee, POB 604, Milwaukee, WI 53201 414-229-5402 tinyurl.com/yzmxdrs

⚥ ★ ♿ LGBT Community Center National History Archive, 208 W 13th St, New York, NY 10011 212-620-7310 x205 gaycenter.org/archives/ ✦ archive@gaycenter.org

⚥ ★ LGBTQ Religious Archives Network, POB 408565, Chicago, IL 60640 773-316-8892 lgbtqreligiousarchives.org info@lgbtqreligiousarchives.org

⚥★ LGBTQIA Archives, c/o James Hormel LGBTQIA Ctr SF Library, 100 Larkin St 3rd Flr, San Francisco, CA 94102 415-557-4400 tinyurl.com/26jyhnz

⚥★ Lombardi-Nash, Michael (Urania Manuscripts), 6858 Arthur Court, Jacksonville, FL 32211 904-401-0222 Early German LGBT works in Translation tinyurl.com/34qzx4kh

⚥☆ ♿ National Museum of Women in the Arts, 1250 New York Ave NW, Washington, DC 20005 202-783-5000 nmwa.org

⚥★ (?) Ohio Lesbian Archives, c/o The eCenter, 1308 Race St, Cincinnati, OH 45202 / email for appointment 513-246-4283 ohiolesbianarchives.org OLArchives@gmail.com

⚥★ ♿ One Institute, 7655 W Sunset Blvd, Los Angeles, CA 90046 323-419-2159 www.oneinstitute.org

⚥★ (?) Oregon Queer History Collective, POB 3646, Portland, OR 97208 www.glapn.org info@glapn.org

⚥★ ♿ OutHistory, www.outhistory.org

⚥★ Partners Task Force for Gay & Lesbian Couples, Dr Demian, director, 206-935-1206 buddybuddy.com demian@buddybuddy.com

⚥★ ♿ Quatrefoil Library, 1220 E Lake St, Minneapolis, MN 55407 612-729-2543 www.qlibrary.org info@qlibrary.org

⚥★ Queery Librarians, www.queeryparty.org

⚥★ Rainbow History Project, POB 73176, Washington, DC 20056 www.rainbowhistory.org

⚥★ (?) Sexual Minorities Archives, POB 6579, Holyoke, MA 01041 413-538-4750 sexualminoritiesarchives.org

⚥★ ♿ Stonewall National Museum, Archives & Library, 1300 E Sunrise Blvd, Fort Lauderdale, FL 33304 954-763-8565 www.stonewall-museum.org inquiry@stonewall-museum.org

⚥★ ♿ Terry Mangan Memorial Library, The Center, 1301 E Colfax Ave, Denver, CO 80218 303-951-5209 tinyurl.com/gq9jakf

⚥☆ Tom of Finland Foundation, POB 26658, Los Angeles, CA 90026 213-250-1685 www.tomoffinland.org

⚥★ ♿ Tretter Collection in GLBT Studies, 111 Elmer L Andersen Library, U of Minnesota, 222 21st Ave S, Minneapolis, MN 55455 612-624-7526 tinyurl.com/em2azjmw

⚥★ Wanderground Lesbian Archive/Library, Inc, PO Box 10446, Cranston, RI 02910 collects and provides access to a broad selection of New England-based publications, artifacts, and personal memorabilia from the period 1950-2000 wanderground.org info@wanderground.org

⚥★ (?) Williams-Nichols Collection, Archives and Special Collections, Ekstrom LL 17, University of Louisville, 2301 S 3rd St, Louisville, KY 40292 502-852-6752 tinyurl.com/r6h376c

Art & Photography (see also Graphic Design)

⚥● Photo Captures by Jeffery, 615-579-4471 photocapturesbyjeffery.com JefferyJohnson@photocapturesbyjeffery.com

Art & Craft Galleries/Services, Supplies

⚥● (?) Ash Cove Pottery, 75 Ash Cove Rd, Harpswell, ME 04079 207-833-6004 ashcovepottery.com

⚥○ The Vintage Poster Gallery, 949-376-7422 www.thevintageposter.com

Astrology/Numerology/Tarot/Psychic Readings

⚥● Madam Lichtenstein, LLC, thestarryeye.typepad.com Astroweek@aol.com

Auction Services

⚥● Thomas S Mullins, POB 1493, Concord, NH 03302 603-491-2232 Auctioneers and Appraisers www.tommullins.com

Beauty, Hair & Skin Care, Spa Services

⚥○ WigGoddess.com, 802-229-1112 www.wiggoddess.com

Bars, Cafes, Clubs, Restaurants

⚥● GayBarMaps, www.GayBarMaps.com

Bookstores

⚥★ (♿) Sources of Hope Gifts & Books, 5910 Cedar Springs Rd, Dallas, TX 75235 800-501-4673

Broadcast Media

⚥ Bear Radio Network, 9 College St (lwr), Buffalo, NY 14201 www.bearradio.net

⚥ LOGO, 1515 Broadway, New York, NY 10036 logotv.com

⚥★ This Way Out, POB 1065, Los Angeles, CA 90078 818-986-4106 www.thiswayout.org

Business Services

⚥● (?) **RPM Consulting Group, LLC, 2108 Catharine St, Philadelphia, PA 19146 267-972-5341 Strategic consulting services to grow organizations, campaigns, and philanthropic projects. rpmconsulting.group perry@rpmconsulting.group**

Campgrounds and RV Parks

⚥ ● 'Camp' Camp, 347-453-5257 www.campcamp.com info@campcamp.com

Clothes (see also Erotica, Leather)

♂ ❍ Audace Men's Undergarments & Accessories, PO Box 85175, Hallandale, FL 33009 305-735-2622 www.audace.com

♂ ❍ Over Easy Down Under Online Store, 87-149 Helelua St #1, Waianae, HI 96815 808-926-4994 www.overeasydownunder.com

⚥ ● ♿ VERS: Clothing for People, 1329 Willoughby Ave, Brooklyn, NY 11237 646-360-0699 www.versbk.nyc Versbk.nyc@gmail.com

Coaching: Career, Life, Relationship etc

⚥ Gay Coaches Alliance, www.thegaycoaches.com

⚥ ● **True Azimuth, LLC, 265 Franklin St #1702, Boston, MA 02110 617-475-0081 Author of "Androphile Pride," Coach Graham helps gay men live authentically. www.TrueAzimuth.biz**

Conferences/Events/Festivals/Workshops

⚥ ★ ♿ Gay Spirit Visions, POB 339, Decatur, GA 30031 Gay/bisexual/trans men gayspiritvisions.org

♀ ☆ ♿ National Women's Music Festival / Women in the Arts, Women In The Arts, POB 5211, Evanston, IL 60204 317-395-3809 www.nwmf.info nwmf.info@gmail.com

⚥ ★ (?) WomenFest Northwest Festivals, Jacqueline Harrington (Owner) 7554 N Burlington Ave, Portland, OR 97203 954-296-5674 www.womenfest.com

Counseling/Psychotherapy/Mental Health

⚥ ● The Christian Closet, 206-999-8439 www.thechristiancloset.com info@thechristiancloset.org

⚥ ☆ Gender Spectrum, 510-788-4412 tinyurl.com/ygck97ky

⚥ ☆ National LGBT Cancer Project, 85 Delancey St #39, New York, NY 10002 212-673-4920 lgbtcancer.com darryl@lgbtcancer.org

Editing/Writing/Proofreading Services

⚥ ❍ (?) EditAmerica, Paula Plantier, 115 Jacobs Creek Rd, Ewing, NJ 08628 609-882-5852 www.editamerica.com

Erotica / Adult Stores / Safe Sex Supplies

⚥ ● The Back Room Store, POB 608652, Orlando, FL 32860 www.TheBackRoomOrlando.com

♀ ● Eve's Garden, 119 W 57th St #1201, New York, NY 10019 212-757-8651 instagram.com/evesgardenshop/

⚥ ● Fatale Media, Inc., 1537 4th St Ste 193, San Rafael, CA 94901 505-216-8810 www.fatalemedia.com

⚥ ● ♿ Good Vibrations, 2504 San Pablo Ave #FY, Berkeley, CA 94702 510-841-8987 fb.com/goodvibestoys

⚥ ❍ Holistic Wisdom, 229 Airport Rd Ste 7-135, Arden, NC 28704 800-490-8165 www.HolisticWisdom.com

⚥ ● Prerogatives, 415-551-1016 www.pridecatalog.com

⚥ ❍ ♿ Spartacus Enterprises, 11824 NE Ainsworth Cir Ste C, Portland, OR 97220 971-925-1350 SMBD equipment, lingerie, toys, videos. www.spartacusleathers.com

⚥ ❍ Stockroom, 1769 Glendale Blvd, Los Angeles, CA 90026 213-484-3882 stockroom.com

Film (see also Video)

⚥ ● Ariztical Entertainment Inc, 12400 Ventura Blvd #686, Studio City, CA 91604 818-760-3740 www.ariztical.com

⚥ ● Outcast Films, 511 Ave of the Americas #398, New York, NY 10011 www.outcast-films.com

Financial Planning, Investment (see also Insurance)

⚥ ● ♿ Next Generation Trust Company, c/o Next Generation Services, 75 Livingston Ave Ste 304, Roseland, NJ 07068 888-857-8058 www.nextgenerationtrust.com

Funding: Endowment, Fundraising

T 360Healthx, 360healthx.org

⚥ ☆ Arcus Foundation, 445 5th Ave 7th Flr, New York, NY 10016 212-488-3000 www.arcusfoundation.org

⚥ ★ ♿ ASTRAEA Lesbian Foundation for Justice, 116 E 16th St 7th flr, New York, NY 10003 212-529-8021 www.astraeafoundation.org ✤ info@astraeafoundation.org

⚥ Colin Higgins Foundation, 3727 W Magnolia Blvd, Burbank, CA 91505 818-643-4165 colinhiggins.org

⚥ The David Bohnett Foundation, 245 S Beverly Dr, Beverly Hills, CA 90212 310-276-0001 www.bohnettfoundation.org

⚥ ☆ DIFFA (Design Industries Foundation Fighting AIDS), POB 228, New York, NY 10019 917-684-7400 diffa.org

⚥ Elton John AIDS Foundation, 584 Broadway Ste 906, New York, NY 10012 212-219-0670 tinyurl.com/mvee45hh

⚥★ Free2Luv, 4701 SW Admiral Way #378, Seattle, WA 98116 www.free2luv.org info@free2luv.org

⚥★ ♿ Funders For LGBTQ Issues, 45 W 36th St 8th Flr, New York, NY 10018 212-475-2930 lgbtfunders.org

⚥★ Gamma Mu Foundation, POB 23520, Fort Lauderdale, FL 33307 866-463-6007 gammamufoundation.org

⚥★ Gill Foundation, 1550 Wewatta St Ste 720, Denver, CO 80202 303-292-4455 www.gillfoundation.org

⚥ ♿ Intersex Human Rights Fund, ASTRAEA Lesbian Foundation for Justice, 116 E 16th St 7th flr, New York, NY 10003 212-529-8021 tinyurl.com/revnhxzw ❖

⚥ Matthew Shepard Foundation, 800 18th St Ste 101, Denver, CO 80202 303-830-7400 www.MatthewShepard.org

♀ ☆ National Network of Abortion Funds, 9450 SW Gemini Dr PMB 16009, Beaverton, OR 97008 abortionfunds.org

⚥★ ♿ Point Foundation Los Angeles, 5055 Wilshire Blvd, Ste 501, Los Angeles, CA 90036 323-933-1234 National LGBTQ Scholarship Fund pointfoundation.org

T Point of Pride, POB 10991, Eugene, OR 97440 pointofpride.org

⚥★ ♿ Pride Foundation, 2014 E Madison St Ste 300, Seattle, WA 98122 800-735-7287 www.pridefoundation.org

⚥★ ♿ Provincetown Harbor Swim for Life & Paddler Flotilla, POB 819, Provincetown, MA 02657 508-487-1930 www.swim4life.org

⚥★ Queer Food Foundation, www.queerfoodfoundation.org

⚥★ Rainbow World Fund, 4111 18th St #5, San Francisco, CA 94114 415-431-1485 rainbowfund.org

⚥ Southern Equality Fund, POB 364, Asheville, NC 28802 828-242-1559 southernequality.org

⚥★ Third Wave Fund, 917-387-1262 thirdwavefund.org

Gifts, Cards, Pride, etc.

♀ ● For the Little Ones Inside.., POB 725, Ojai, CA 93024 805-646-4518 forthelittleonesinside.com rposin@hotmail.com

⚥ ● GrammaBurp Warped Humor Greeting Cards, www.grammaburp.com

⚥ ● HomePlates Worldwide, 818-881-5709 www.homeplateswholesale.com sales@homeplates online.com

⚥ ● Milestone Candles, 714-928-6398 milestonecandles.com

⚥ ● PHS Wholesale, 800-736-8919 phsinternational.com

⚥ ● Rainbowdepot.com, 951-226-0347 www.rainbowdepot.com

⚥ ● ♿ ZEBRAZ.com, 1608 N Main Ave, San Antonio, TX 78212 210-472-2800 800-788-4729 orders only www.zebraz.com zebraz@zebraz.com

Graphic Design/Printing/Type

⚥ ● BLK Media Services, POB 83912, Los Angeles, CA 90083 213-410-0808 fax 213-410-9250 www.blkmedia.com ✤

Health Care: Physical (see also Counseling/Mental Health)

⚥★ GLMA: Health Professionals Advancing LGBTQ+ Equality, 1629 K St NW Ste 300, Washington, DC 20006 202-600-8037 www.glma.org

⚥★ Lesbian Health Fund, GLMA Health Professionals Advancing LGBT Health, 1629 K Street NW, Washington, DC 20006 202-600-8037 www.lesbianhealthfund.org

⚥★ ♿ LGBT HealthLink, POB 24490, Fort Lauderdale, FL 33307 954-765-6024 www.mylgbthealthlink.org

⚥★ National LGBT Cancer Network, 11 S Angell St #377, Providence, RI 02906 212-675-2633 www.cancer-network.org

⚥★ ♿ National LGBTQIA+ Health Education Center, 1340 Boylston St, Boston, MA 02215 617-927-6354 fenwayhealth.org

Immigration, Citizenship, Political Asylum, Refugees

⚥ HIAS - LGBTQ Refugee Services, 1300 Spring St #500, Silver Spring, MD 20910 301-844-7300 hias.org/what/LGBTQ

⚥ ☆ ♿ Immigration Equality, Inc, 212-714-2904 www.immigrationequality.org

⚥ Queer Undocumented Immigrant Project (QUIP), tinyurl.com/38cetxrj

⚥★ Rainbow Railroad USA, 424 W 54th St, New York, NY 10017 www.rainbowrailroad.org

Jewelry (see also Gifts)

⚥ ● Chainmail & More LLC, 54 Hazard Ave #175, Enfield, CT 06082 860-741-2965 www.chainmailandmore.com

⚥ ● ♿ Jane Iris Designs, 2358 University Ave #48, San Diego, CA 92104 800-828-5687 janeiris.biz

Leather Resources & Groups

⚥★ (75) Defenders USA, c/o Dignity USA, POB 376, Medford, MA 02155 www.dignityusa.org/defenders/

⚥★ International Mr Leather, 3712 N Broadway #602, Chicago, IL 60613 773-907-9700 www.imrl.com

The Leather Journal, POB 3596, Hollywood, CA 90078 323-469-5922 L www.theleatherjournal.com tljandcuir@aol.com

☆ Southeast Conference of Clubs, Inc., POB 12, Dewy Rose, GA 30634 L www.secclubs.org

Legal Services

Center for Consitutional Rights, 666 Broadway Flr 7, New York, NY 10012 212-614-6464 ccrjustice.org

★ GLBTQ Legal Advocates & Defenders - GLAD, 18 Tremont St Ste 950, Boston, MA 02108 617-426-1350 www.glad.org

National Lawyers Guild Queer Caucus, 132 Nassau St #922, New York, NY 10038 212-679-5100 www.nlg.org/committee

★ The National LGBTQ+ Bar Association and Foundation, 1701 Rhode Island Ave NW, Washington, DC 20036 202-637-7661 lgbtqbar.org

T ☆ The National Trans Bar Association, 120 Wall St 19th Flr, New York, NY 10005 212-614-6467 transbar.org

Meeting/Dating/Introduction

● Little Gay Book, 360 Grand Ave Ste 235, Oakland, CA 94610 415-990-2929 Lic#PSY21933 Coaching & Matchmaking www.littlegaybook.com

Moving/Transportation/Storage

● Custom Movers, 18565 Oak Grove Pkwy, Prairieville, LA 70769 225-937-8590 FHWA Lic #MC370752B Gay Interstate Moving Broker www.custommovers.net

Organizations/Resources: Bisexual Focus

☆ **Bi MEN Network, POB 1811, Asheville, NC 28802 760-464-6489 www.bimen.org**

☆ Bisexual Organizing Project, 310 E 38th St Ste 209, Minneapolis, MN 55409 tinyurl.com/yhho2mw

Organizations/Resources: Blind

★ Blind-LGBT Pride International, 786-547-5465 blindlgbtpride.org

Organizations/Resources: Business & Professional Associations, Labor Advocacy

★ Aetna Network of LGBT Employees, 113 Polo Rd, Glenwood Springs, CO 81601 970-945-3060 www.aetna.com

American Association of Museums LGBTQ Alliance, 2451 Crystal Dr Ste 1005, Arlington, VA 22202 202-289-1818 tinyurl.com/y7lgszjk

★ American Psychological Association, Sexual Orientation and Gender Diversity Portfolio, Public Interest Directorate, 750 1st St NE, Washington, DC 20002 202-336-6041 tinyurl.com/7r4d5vj

Association Of American Law Schools, Sexual Orientation And Gender Identity Issues, 1614 20th St, Washington, DC 20009 859-572-5447 tinyurl.com/y62742nc

★ Association of Gay & Lesbian Psychiatrists (AGLP), 1512 Spruce Street #2601, Philadelphia, PA 19102 215-222-2800 www.aglp.org

☆ Association of Nurses in AIDS Care, 11230 Cleveland Ave NW #986, Uniontown, OH 44685 800-260-6780 www.nursesinaidscare.org

Chubb & Son, Inc. Gay & Lesbian Employee Network, 15 Mountain View Rd, Warren, NJ 07059 908-903-2000 tinyurl.com/y2letotu

☆ Coalition for Sexuality and Gender Identities (CSGI), American College Personnel Association, 1 Dupont Circle NW Ste 300, Washington, DC 20036 202-835-2272 www.myacpa.org/csgi info@acpa.nche.edu

★ Federal Aviation Authority GLOBE, 808-782-9880 fb.com/groups/15270953171

Gay Officers Action League of New England, POB 171587, Boston, MA 02117 781-983-5816 fb.com/NewEnglandGOAL/

★ International Association of LGBTQ+ Judges, c/o Hon. Ted Weathers, POB 122724, San Diego, CA 92112 lgbtqjudges.org

☆ International Association of Providers of AIDS Care, 2200 Pennsylvania Ave NW 4th Flr E, Washington, DC 20037 202-507-5899 www.iapac.org

★ International Gay & Lesbian Travel Association (IGLTA), 5079 N Dixie Hwy #367, Fort Lauderdale, FL 33334 954-630-1637 www.iglta.org

★ Johnson & Johnson Open&Out, 1 Johnson & Johnson Plaza, New Brunswick, NJ 08933 508-977-3906 tinyurl.com/o9o89d2

★ Microsoft GLEAM, One Microsoft Way, Redmond, WA 98052 tinyurl.com/y2axdyuh

★ National Association of Social Workers - NY LGBT Committee, 212-668-0050 naswnyc.org/page/sogie

National Association of Social Workers LGBT, 750 1st St NE #700, Washington, DC 20002 202-408-8600 tinyurl.com/ybxz8dvf

★ National Gay & Lesbian Chamber of Commerce (NGLCC), 1032 15th St NW #190, Washington, DC 20005 202-234-9181 www.nglcc.org

★ National Gay Pilots Association, 4931 W 35th St Ste 200, Saint Louis Park, MN 55416 866-800-NGPA www.ngpa.org

★ National Lesbian & Gay Journalists Association, 2120 L St NW Ste 850, Washington, DC 20037 202-588-9888 www.nlgja.org

★ National Queer & Trans Therapists of Color Network, POB 50058, Baltimore, MD 21211 www.nqttcn.com ❖

★ Out & Equal Workplace Advocates, 1901 Harrison St #1100, Oakland, CA 94612 415-694-6500 www.outandequal.org

⚥★ Out To Innovate (formerly NOGLSTP), POB 91803, Pasadena, CA 91109 www.outtoinnovate.org

⚥ OutLeadership, 135 W 26th St, New York, NY 10001 917-336-0604 outleadership.com

⚥★ ♿ Pride At Work National Office, AFL-CIO, 815 Black Lives Matter Plaza NW, Washington, DC 20006 202-637-5014 www.prideatwork.org info@prideatwork.org

⚥★ Pride VMC LGBTQ+ Veterinary Medical Community, 584 Castro St #492, San Francisco, CA 94114 pridevmc.org info@pridevmc.org

⚥★ Publishing Triangle, 511 Ave of the Americas #D36, New York, NY 10011 www.publishingtriangle.org

⚥★ Rainbow Round Table (RRT), American Library Association, 225 N Michigan Ave Ste 1300, Chicago, IL 60601 800-545-2433 www.ala.org/rt/rrt

⚥ SAIGE Society for Sexual, Affectional, Intersex, and Gender Expansive Identities, saigecounseling.org

⚥ Sodexo Pride, 9801 Washington Blvd, Gaithersburg, MD 20878 301-987-4000 tinyurl.com/y4adauot

⚥★ Starbucks Pride Alliance Network, 2401 Utah Ave S, Seattle, WA 98134 instagram.com/starbuckspride/

⚥★ StartOut, 4 Embarcadero Center Ste #1400, San Francisco, CA 94111 415-275-2446 startout.org info@startout.org

⚥★ StartOut, Four Embarcadero Center Ste 1400, San Francisco, CA 94111 415-275-2446 LGBTQ+ entrepreneurs www.startout.org

⚥ Target Diversity, Equity & Inclusion, 1000 Nicollet Mall, Minneapolis, MN 55403 tinyurl.com/zmasva4

♀☆ Tradeswomen Inc, 337 17th St Ste 207, Oakland, CA 94612 510-891-1243 tradeswomen.org

⚥ Unite Here!, 275 7th Ave, New York, NY 10001 212-265-7000 www.unitehere.org

⚥★ USPS & LGBTQIA+ Alliance, Postal Service LGBTGQIA+ Employee Group tinyurl.com/y5zk3ddw

Organizations/Resources: Cultural, Dance, Performance

⚥★ All Join Hands Foundation, POB 45260, Phoenix, AZ 85064 602-703-2298 www.alljoinhands.org info@alljoinhands.org

⚥★ (?) Frameline, 145 9th St Ste 300, San Francisco, CA 94103 415-703-8650 www.frameline.org

⚥★ ♿ Gay & Lesbian Association of Choruses, POB 99998, Pittsburgh, PA 15233 galachoruses.org

⚥★ Gay Callers Association, 505-507-7320 www.gaycallers.org

⚥★ (?) International Association of Gay/Lesbian Country Western Dance Clubs, 5380 W 34th St #207, Houston, TX 77092 iaglcwdc.org

⚥★ International Association of Gay Square Dance Clubs, POB 9176, Denver, CO 80209 **D** www.iagsdc.com

♀★ Ladyslipper Music, POB 14, Cedar Grove, NC 27231 919-245-3737 ladyslipper.org

⚥★ ♿ Lavender Country & Folk Dancers, 617-876-5461 **D** www.lcfd.org

⚥★ (?) North American Same-Sex Partner Dance Association (NASSPDA), www.nasspda.org

⚥● ♿ Piano World Enterprises/Dallas Pipe Organ Service, 1126 Milton Rd, Alton, IL 62002 314-772-6676 www.thepianoworld.com

⚥★ Pride Bands Alliance, 1030 15th St NW #500, Washington, DC 20005 202-656-5422 pridebands.org president@pridebands.org

⚥★ Purple Circuit, 921 N Naomi St, Burbank, CA 91505 818-953-5096 purplecircuit.org purplecir@aol.com

⚥● Robert Urban/Urban Productions, 134 W 95th St Apt #1, New York, NY 10025 917-499-2413 www.roberturban.com themusenyc@aol.com

⚥★ Square Dancer Directory, POB 45260, Phoenix, AZ 85064 602-703-2298 www.bradleybell.org

Organizations/Resources: Deaf

⚥ Deaf Queer Resource Center, POB 14431, San Francisco, CA 94114 www.deafqueer.org

⚥★ Jooux, Sexual wellness services to Deaf, DeafBlind, DeafDisabled, Hard of Hearing and Late-Deafened communities. www.jooux.com

⚥★ Rainbow Alliance of the Deaf, POB 1616, Langley, WA 98260 www.deafrad.org

Organizations/Resources: Education

⚥● Diversity Builder, Inc., 2821 Lebanon Rd Ste 201, Nashville, TN 37214 615-823-1717 diversitybuilder.com ✪

⚥★ Equality Forum, 5780 Midnight Pass Road, B-210, Sarasota, FL 34242 215-850-8751 equalityforum.com

⚥★ (?) GLAAD, 5455 Wilshire Blvd Ste 1500, Los Angeles, CA 90036 323-933-2240 www.glaad.org

⚥★ ♿ GLAAD, 104 W 29th St 4th Flr, New York, NY 10001 212-629-3222 glaad.org

⚥★ Global Village School, POB 480, Ojai, CA 93024 805-646-9792 (homeschooling program) www.globalvillageschool.org

⚥☆ LGBTQQ Workshops / Bully Ban, c/o Creative Response, 145 College Rd, Rm 4300, Suffern, NY 10901 845-574-4225 tinyurl.com/ouy9v3e ✪

⚥★ MERGE for Equality, POB 590512, Newton Centre, MA 02159 413-586-3743 www.mergeforequality.org

⚥☆ National Organization for Men Against Sexism (NOMAS), 3500 E 17th Ave, Denver, CO 80206 303-997-9581 www.nomas.org

★ Operation Blazing Sword, 800 Belle Terre Parkway #200-302, Palm Coast, FL 32164 Firearms education blazingsword.org info@blazingsword.org

⚥ ☆ ♿ SIECUS: Sexuality Information & Education Council of the US, 1012 14th St NW Ste 305, Washington, DC 20005 202-265-2405 siecus.org

Organizations/Resources: Ethnic, Multicultural

⚥ ★ Center for Black Equity, POB 77313, Washington, DC 20019 202-641-8527 centerforblackequity.org ✤

⚥ Knights & Orchids Society Inc (TKO Society), 17 Broad St, Selma, AL 36701 334-526-2218 www.tkosociety.com ✤

♀ ★ Mamaroots: Ajama-Jebi Sistahood, POB 91533, Long Beach, CA 90809 562-498-3318 An AfraGoddess(tm) Tradition www.Aparthamaat.com ✤

⚥ ★ (?♿) National Association of Black & White Men Together, POB 589, Hollywood, CA 90078 800-624-2968 www.nabwmt.org ✪

⚥ ★ National Black Justice Collective, POB 71395, Washington, DC 20024 202-319-1552 fax 202-319-7365 www.nbjc.org ✤

⚥ ★ National Youth Pride Services, 180 N Michigan Ste 1200, Chicago, IL 60601 773-977-8051 fb.com/YouthPrideServices ✤

⚥ ★ NativeOUT, fb.com/nativeout/ ✳

⚥ ★ Trikone: GLBT South Asians, 60 29th St #614, San Francisco, CA 94110 908-367-3374 www.trikone.org ✧

Organizations/Resources: Family and Supporters

⚥ ☆ Family Acceptance Project, 1600 Holloway Ave, San Francisco, CA 94132 familyproject.sfsu.edu

⚥ ★ (?♿) Family Equality Council, 475 Park Ave S Ste 2100, New York, NY 10016 646-880-3005 www.familyequality.org

⚥ ☆ Free Mom Hugs, POB 12731, Oklahoma City, OK 73157 freemomhugs.org

⚥ ☆ (?♿) PFLAG, 1625 K St NW Ste 700, Washington, DC 20006 202-467-8180 www.pflag.org

⚥ ★ **Rainbow Families, 5614 Connecticut Ave #309, Washington, DC 20015 202-417-8897 Education, Support and Empowerment for LGBTQ+ families and prospective parents. www.rainbowfamilies.org**

♀ ★ U.S. National Longitudinal Lesbian Family Study, www.nllfs.org

Organizations/Resources: Military/Veterans

⚥ ★ American Veterans for Equal Rights, 15127 Main Street E, Ste 104 PMB 416, Sumner, WA 98390 718-849-5665 aver.us

⚥ ★ Modern Military Association of America, 1725 I St NW Ste 300, Washington, DC 20006 202-328-3244 modernmilitary.org

⚥ Palm Center, 2370 Market St #405, San Francisco, CA 94114 Research into public policy regarding sexual and gender minorities in the military. www.palmcenter.org

T ☆ Sparta - A Transgender Military Advocacy Organization, spartapride.org

Organizations/Resources: Naturist/Nudist

⚥ ★ Gay Naturists International (GNI), mail to GNI 44 W King St, Lancaster, PA 17603 954-567-2700 **N** www.gaynaturists.org gni@gaynaturists.org

⚥ ★ (?♿) IMEN, POB 578, Rising Sun, MD 21911 **N** www.imen4allmen.org

Organizations/Resources: Political/Legislative/Advocacy

⚥ ☆ ♿ American Civil Liberties Union, 125 Broad St, 18th fl, New York, NY 10004 212-549-2600 www.aclu.org

♀ Equal Rights Advocates, 1170 Market St Ste 700, San Francisco, CA 94102 415-621-0672 www.equalrights.org

⚥ ★ Equality Federation, 818 SW 3rd Ave #141, Portland, OR 97204 929-373-3370 www.equalityfederation.org

⚥ Fight OUT Loud, www.fightoutloud.org

⚥ ★ ♿ Gay & Lesbian Victory Fund, 1225 I St NW #525, Washington, DC 20077 202-842-8679 www.victoryfund.org

⚥ Gays Against Guns, www.gaysagainstguns.net

⚥ ★ Human Rights Campaign, 1640 Rhode Island Ave NW, Washington, DC 20036 202-628-4160 www.hrc.org

⚥ Intersex Campaign for Equality, 518 Old Santa Fe Trail #1, Santa Fe, NM 87505 www.intersexequality.com

⚥ ★ ♿ Lambda Legal Defense & Education Fund (LLDEF), Inc, 120 Wall St 19th Flr, New York, NY 10005 212-809-8585 www.lambdalegal.org lambda-legal@lambdalegal.org

⚥ ★ Lavender Green Caucus, Green Party of the US, POB 75075, Washington, DC 20013 202-319-7191 www.lavendergreens.net

⚥ ☆ Liberty Education Forum, 1090 Vermont Ave NW Ste 825, Washington, DC 20005 202-760-3250 fb.com/LibertyEdForum/

⚥ ★ ♿ Log Cabin Republicans, 1220 L St NW Ste #100-407, Washington, DC 20005 202-760-3250 www.dclogcabin.org

⚥ ★ Movement Advancement Project (MAP), 1905 15th St #1097, Boulder, CO 80306 303-578-4600 www.lgbtmap.org

National Center for Lesbian Rights, 870 Market St Ste 370, San Francisco, CA 94102 415-392-6257 800-528-6257 www.nclrights.org info@nclrights.org

National Coalition for Sexual Freedom, 822 Guilford Ave Box 127, Baltimore, MD 21202 www.ncsfreedom.org ncsfreedom@ncsfreedom.org

National LGBTQ Task Force, 1050 Connecticut Ave NW Ste 65500, Washington, DC 20035 202-393-5177 www.thetaskforce.org

OutRight Action International, 216 E 45th St 17th Flr, New York, NY 10017 212-430-6054 www.outrightinternational.org

People for the American Way, 1101 15th St NW Ste 600, Washington, DC 20005 800-326-7329 www.pfaw.org

Pro-Life Alliance of Gays & Lesbians, PO Box 521, Candler, FL 32111 202-223-6697 www.plagal.org

Radical Women National Office, 5018 Rainier Ave S, Seattle, WA 98118 206-722-6057 radicalwomen.org RW.US@radicalwomen.org

Soulforce Inc., POB 2499, Abilene, TX 79604 800-810-9143 www.soulforce.org hello@soulforce.org

Southern Poverty Law Center LGBT Rights, 400 Washington Ave, Montgomery, AL 36104 334-956-8200 tinyurl.com/y6lrq8z7

STONEWALL Rebellion Veterans' Association, Willson Henderson, Founder, 511 Ave of the Americas Ste 128, New York, NY 10011 212-627-1969 fax 718-294-1969 S.V.A. meets monthly the last Saturday at The Church Of The Village, 46 Seventh Av. S www.STONEWALLvets.org SVA@ STONEWALLvets.org

Union=Fuerza Latinx Institute, LULAC Institute, 1133 19th St NW #1000, Washington, DC 20036 202-695-8679 www.unionfuerza.org ✦

Woodhull Freedom Foundation, 201 York Rd Ste 1-512, Jenkintown, PA 19046 888-960-3332 www.woodhullfoundation.org info@woodhull foundation.org

Zuna Institute, 2701 Del Paso Rd Ste 130358, Sacramento, CA 95835 916-207-1037 National Advocacy Organization for Black Lesbians www.zunainstitute.org ✤

Organizations/Resources: Prisoner Resources

Black and Pink: Prison Abolition and Pen Pals, 6223 Maple St #4600, Omaha, NE 68104 531-600-9098 www.blackandpink.org

LGBT Books to Prisoners, c/o Social Justice Center Incubator, 1202 Williamson St Ste 1, Madison, WI 53703 lgbtbookstoprisoners.org lgbtbooks toprisoners@gmail.com

The Midwest Pages to Prisoners Project, POB 1324, Bloomington, IN 47402 812-727-0155 pagestoprisoners.org

Organizations/Resources: Senior Resources

LGBTSr, www.lgbtsr.org

National Resource Center on LGBTQ+ Aging, c/o SAGE, 305 7th Ave, New York, NY 10001 212-741-2247 www.lgbtagingcenter.org

Old Lesbians Organizing for Change (OLOC), PO Box 100129, Cranston, RI 02910 888-706-7506 oloc.org info@oloc.org

SAGE (Advocacy & Services for LGBTQ+ Elders), 305 7th Ave Fl 15, New York, NY 10001 212-741-2247 www.sageusa.org

ZAMI NOBLA: National Organization of Black Lesbians on Aging, POB 90986, Atlanta, GA 30364 www.zaminobla.org ✤

Organizations/Resources: Sexual Focus / Safe Sex

The Fraternity, 5128 Mayview Rd, Cleveland, OH 44124 216-440-1065 www.footfraternity.com DugGaines@AOL.com

Tantra4GayMen, www.tantra4gaymen.com info@tantra4gaymen.com

Organizations/Resources: Social, Recreation, Support

Gay for Good, 6444 E Spring St Ste 321, Long Beach, CA 90815 562-684-8210 Volunteer organization. www.gayforgood.org hello@ gayforgood.org

Kappa Xi Omega, 951-KAPPA-10 kappaxiomega.org

Lambda Car Club International (LCCI), PO Box 45140, Phoenix, AZ 85064 602-371-8532 www.lccimembers.com

NoLose, POB 580113, Elk Grove, CA 95758 Creating vibrant fat queer culture fb.com/noloseorg/

PrimeTimers (R) Worldwide, theprimetimersww.com/contact-us/ Mature (SENIOR) Gay, Bi and Trans Men (21+). theprimetimersww.com

Rainbow Amateur Radio Association, POB 18541, Rochester, NY 14618 www.rara.org

Yankee Lambda Car Club, POB 3296, Wakefield, MA 01880 / New England Area New England Area www.yankeelcc.com

Organizations/Resources: Student, Academic, Education

Air Force Academy - Blue Alliance, LGBT Alumni, 80 Hill St #2, San Francisco, CA 94110 www.blue-alliance.org

Alpha Pi Delta Sorority, Inc, www.alphapideltasorority.com

★ American Folklore Society LGBTQA Section, Classroom-Office Building, ndiana University, 800 E 3rd St, Bloomington, IN 47405 812-856-2379 www.afsnet.org

★ Brown Alumni Pride Asociation - BAPA, Brown Alumni Association, POB 1859, Providence, RI 02912 tinyurl.com/mw36673u BAPA@Alumni.Brown.edu

Campus Pride, POB 240473, Charlotte, NC 28224 704-277-6710 www.campuspride.org

★ The Citadel Pride Society, tinyurl.com/y8jbkbv2

★ Columbia University Pride, 622 W 113th St, New York, NY 10025 212-851-7484 pride.alumni.columbia.edu

♂ Committee on Gender & Sexuality, American Medical Student Association, 45610 Woodland Rd Ste 300, Sterling, VA 20166 www.amsa.org/gender

★ Consortium of Higher Education LGBT Resource Professionals, www.lgbtcampus.org

Emory University GALA, 815 Houston Mill Rd, Atlanta, GA 30329 tinyurl.com/hme4mgs

♀ Gamma Rho Lambda National Sorority, POB 352367, Los Angeles, CA 90038 www.gammarholambda.org ✪

★ Genders and Sexualities Alliance Network, 548 Market St Ste 53568, San Francisco, CA 94104 415-552-4229 gsanetwork.org info@gsanetwork.org

♂ ★ GLSEN, 110 William St, New York, NY 10038 212-727-0135 www.glsen.org

★ Harvard Gender and Sexuality Caucus, POB 381809, Cambridge, MA 02238 hgsc.sigs.harvard.edu

★ Heartstrong, POB 20103, Seattle, WA 98104 LGBT+ students from religious educational institutions www.heartstrong.org

★ Indiana University LGBTQ Alumni Association, Virgil T. DeVault Alumni Center, 1000 E 17th St, Bloomington, IN 47408 812-855-4822 alumni.indiana.edu/glbtaa/

Kenyon College Gay & Lesbian Alumni Association, Office of Alumni & Parent Programs, 103 Chase Ave, Gambier, OH 43022 740-427-5147 tinyurl.com/yctl32u6

★ Knights Out - LGBTQ West Point Alumni and Allies, 360-957-5468 www.knightsout.org

Lambda 10 Project National Clearinghouse for LGBT Fraternity & Sorority Issues, POB 240473, Charlotte, NC 28224 704-277-6710 tinyurl.com/jm6u2uo

★ Miami University 1809 LGBT Alumni, 725 E Chestnut, Oxford, OH 45056 fb.com/groups/1809lgbtalumni

★ Mount Holyoke Lyon's Pride, www.mhlp.org

★ National Association of Student Personnel Administrator Gender and Sexuality Knowledge Community, Gender and Sexuality Knowledge Community, 111 K St NE 10th Flr, Washington, DC 20002 202-265-7500 tinyurl.com/y264ddvb

★ Northwestern University Pride Alumni Club (NUPAC), Northwestern Alumni Associatio, 1201 Davis St, Evanston, IL 60208 847-491-7200 tinyurl.com/tcsqtzw nupac@alum.northwestern.edu

★ NYU LGBTQ Alumni Network, 50 W 4th St, New York, NY 10012 212-992-6892 alumni.nyu.edu/lgbtq

★ oSTEM, 2885 Sanford Ave SW #34480, Grandville, MI 49418 www.ostem.org

Queer & Trans Caucus for Art, 33 S Main St, Alfred, NY 14802 queertranscaucusforart.org

★ Rainbow Affinity Group, 650 N Lake St, Madison, WI 53706 608-262-2551 uwalumni.com/groups/rainbow-affinity-group/

★ Rice Alumni Pride (RAP), POB 1892, Houston, TX 77251 713-348-4057 alumni.rice.edu/rap alumni@rice.edu

★ Scarlet & Gay OSU LGBTQ Alumni Society, PO Box 2012, Columbus, OH 43216 614-292-5130 scarletandgay.alumni.osu.edu

★ Stanford Pride, c/o Stanford Alumni Association, 326 Galvez St, Stanford, CA 94305 www.stanfordpride.org

★ Tufts University Pride on the Hill, Office of Alumni Relations, 80 George St #100-3, Medford, MA 02155 617-627-4135 tinyurl.com/y69dlxc8

University of California - Cal Alumni Pride, POB 193531, San Francisco, CA 94119 fb.com/groups/26294697775/

★ US Naval Academy Alumni Out, POB 3571, Annapolis, MD 21403 fb.com/USNAout

★ USC Lambda LGBT Alumni Association, 3607 Trousdale Parkway, TCC 305, Los Angeles, CA 90089 213-740-0845 alumni.usc.edu/lambda/

★ USC Lambda LGBTQ+ Alumni Association, Epstein Family Alumni Center, 3607 Trousdale Parkway, TCC 305, Los Angeles, CA 90095 213-740-0845 alumni.usc.edu/lambda/

William & Mary LGBTQ Alumni, 757-221-7514 tinyurl.com/y2zegu8w

★ Yale GALA (Alumnae/i), PO Box 207118, New Haven, CT 06520 www.yalegala.org

Organizations/Resources: Transgender/Gender Non-Conforming/Diverse

T ☆ The A4TE: Advocates for Trans Equality, 228 Park Ave South, Box 38268, New York, NY 10003 202-642-4542 transequality.org a4te@transequality.org

T Black Trans Mx, POB 118282, Carrollton, TX 75011 855-624-7715 btac.blacktrans.org ✤

T ☆ Black Transmen, 3530 Forest Lane Ste 290, Dallas, TX 75234 855-454-9310 blacktransmen.org ✤

T ★ CDI-NYC's CrossGender Community, 212-564-4847 (Wed 6-9pm EST) www.cdinyc.org

T ☆ Digital Transgender Archive, Northeastern University, 360 Huntiungton Ave, Boston, MA 02115 tinyurl.com/jku6hb4 digitaltransarchive@gmail.com

⚥ ❍ DressTech, 844-623-7467 www.ProCrossDresser.com

T ● En Femme, 888-485-9142 EnFemmeStyle.com support@enfemmestyle.com

T ☆ FORGE, POB 1272, Milwaukee, WI 53201 414-559-2123 www.forge-forward.org

T ☆ Gender Diversity, 6523 California Ave SW #144, Seattle, WA 98136 833-343-6337 www.genderdiversity.org

T Gender Education Center, POB 1861, Maple Grove, MN 55311 763-424-5445 www.debradavis.org

⚥ ☆ interACT - Intersex, 365 Boston Post Rd Ste 163, Sudbury, MA 01776 707-793-1190 interactadvocates.org info@interactadvocates.org

⚥ ☆ InterConnect Support Group, 10319 Westlake Dr #472, Bethesda, MD 20817 www.interconnect.support

T ❍ (♿) Michael Salem Boutique, 300 E 46th St Ste 2E, New York, NY 10017 212-697-0644 www.michaelsalem.com Michsalem3@gmail.com

T ☆ National Black Trans Advocacy Coalition, POB 118282, Carrollton, TX 75011 855-624-7715 blacktrans.org ✤

T ● T4T Caregiving, Nationwide Traveling Service www.t4tcaregiving.org t4tcaregiving@gmail.com

T ☆ T4T Caregiving, www.t4tcaregiving.org t4tcaregiving@gmail.com

⚥ ❍ TG North, 802-229-1112 www.tgnorth.com

🧍 ★ TQ Nation, www.transqueernation.com

T Trans Health Care, transhealthcare.org

T ☆ Trans Lifeline, 548 Market St #5337, San Francisco, CA 94103 877-565-8860 translifeline.org

T Trans Student Educational Resources, 1050 N Mills Ave #295, Claremont, CA 91711 transstudent.org

T ★ Trans-Cendence International, POB 755, Kennedale, TX 76060 www.transcendint.org info@trans-cendence.org

T ☆ TransActive Gender Project, Center for Community Engagement, Lewis & Clark Graduate School of Education and Counseling, 615 S. Palatine Hill Road, MSC 85, Portland, OR 97219 503-768-6024 tinyurl.com/y3xmpzz3 transactive@lclark.edu

T Transathlete, www.transathlete.com

T ☆ Transgender Foundation of America, 604 Pacific St, Houston, TX 77006 713-520-8586 tfahouston.com

T TransLash, translash.org ❖

T TransParent USA, 800-513-1715 www.transparentusa.org

T ☆ TransPulse, POB 44272, Boise, ID 83711 www.transgenderpulse.com

T World Professional Association For Transgender Health, 1300 S 2nd St Ste 180, Minneapolis, MN 55454 www.wpath.org

Organizations/Resources: Youth (see also Family)

⚥ ☆ (♿) Camp Highlight, POB 5173, Astoria, NY 11105 646-535-2267 www.camphighlight.com info@camphighlight.com

🧍 ★ Camp Ten Trees, 1122 E Pike St #1488, Seattle, WA 98122 206-288-9568 www.camptentrees.org

♀ ☆ Hardy Girls Healthy Women, POB 821, Waterville, ME 04903 207-387-0553 Girls and nonbinary youth hghw.org

🧍 ★ It Gets Better Project, 7190 Sunset Blvd #504, Los Angeles, CA 90046 323-782-4934 itgetsbetter.org

🧍 ★ LGBTQ Support and Social Group USA, Library, 65 Halsted St, Clinton, NJ 08809 908-310-8889 tinyurl.com/bdf3jsy2

🧍 ★ Live Out Loud, 25 Broadway 12th Flr, New York, NY 10004 212-378-4095 fb.com/liveoutloudinfo

⚥ ☆ National Runaway Safeline, 800-786-2929 24/7 nationwide crisis intervention services for runaway, homeless, and at-risk youth and their families. Live chat, crisis emails or forum postings. www.1800runaway.org info@1800runaway.org

🧍 ★ Safe & Supportive Schools Project, American Psychological Association, 750 1st St NE, Washington, DC 20002 202-336-6055 tinyurl.com/ylzt6ge

🧍 ★ (♿) Supporting and Mentoring Youth Advocates and Leaders (SMYAL), 410 7th St SE, Washington, DC 20003 202.546.5940 Ages 6-24 www.smyal.org

🧍 ★ **The Trevor Project / Lifeline, POB 69232, West Hollywood, CA 90069 866-488-7386 (Lifeline); 310-271-8845 www.thetrevorproject.org**

Performance: Entertainment, Music, Theater, Space

🧍 ● **Aboveground Records: Tom Wilson Weinberg, Aboveground Records: distributes Tom Wilson Weinberg's recordings, via tomwilsonweinberg.com or Giovanni's Room (queerbooks.com); licenses Tom's revues and musicals: Ten Percent Revue, Get Used to It!, Sixty Years with Bruhs and Gean, Eleanor and Hick, and Oscar Visits Walt. www.tomwilsonweinberg.com**

🧍 ● Sandy Rapp, Tha Hamptons, NYC & Boynton Beach, FL Feminist & Gay Positive Music (guitar/vocal) www.SandyRapp.com sandyrapp@aol.com

Printing/Mailing & Promotional Items

🧍 ● ♿ Nightsweats & T-cells, 1269 W 76th St, Cleveland, OH 44102 800-859-8685 www.nightsweats.com

Public Relations/Advertising/Marketing

● Michele Karlsberg Marketing & Management, 917-359-2803 michelekarlsberg.com michelekarlsberg@me.com

● Rivendell Media Company, 1248 Route 22 W, Mountainside, NJ 07092 908-232-2021 Media Rep. Firm www.rivendellmedia.com

Publishers/Publishing-related Services

● **Amazing Dreams Publishing, POB 1811, Asheville, NC 28802 Featuring coming out guide, Online Support for Lesbians Coming Out Group, lesbian movie reviews & over 1,000 free Lesbian Ecards. amazingdreamspublishing.com**

● Belhue Press, 2501 Palisade Ave #A1, Bronx, NY 10463 718-884-6606 Publishers/ Publishing Marketing Consultants/ LGBTQ Writing and Book Coach www.perrybrass.com belhuepress@earthlink.net

● Bella Books, POB 10543, Tallahassee, FL 32302 800-729-4992 www.bellabooks.com

● Bold Strokes Books, 648 S Cambridge Rd Bldg A, Johnsonville, NY 12094 518-677-5127 www.boldstrokesbooks.com

○ Dreamspinner Press, 5032 Capital Circle SW Ste 2, PMB# 279, Tallahassee, FL 32305 800-970-3759 www.dreamspinnerpress.com contact@dreamspinnerpress.com

☆ The Feminist Press at the City University of New York, 365 5th Ave Ste 5406, New York, NY 10016 212-817-7915 www.feministpress.org info@feministpress.org

★ Golden Crown Literary Society, POB 720154, Dallas, TX 75372 www.goldencrown.org

● Ignite! Entertainment, POB 1494, Haverhill, MA 01831 310-806-0325 ignite-ent.com orders@ignite-ent.com

● JMS Books LLC, POB 234, Colonial Heights, VA 23834 www.jms-books.com admin@jms-books.com

★ Lambda Literary Foundation, POB 20186, New York, NY 10014 213-277-5755 www.lambdaliterary.org

● Pagan Press, c/o John Lauritsen, 11 Elton St, Dorchester, MA 02125 www.paganpressbooks.com

Prism Comics, Ted Abenheim, President 3624 Westwood Blvd #202, Los Angeles, CA 90034 www.prismcomics.org

○ Sibling Rivalry Press, 870-723-6008 www.siblingrivalrypress.com

Real Estate (see also Mortgages)

● G2G Real Estate Marketing Inc, 300-36 W Hargett St, Raleigh, NC 27601 919-219-7653 www.gay2gayrealestate.com

● Gay Realty Network, 925-788-8896 www.gayrealtynetwork.com info@gayrealtynetwork.com

● Gayrealestate.com, Hammerberg & Associates, Inc., 1312 17th Street # 641, Denver, CO 80202 888-420-6683 www.gayrealestate.com

Recovery

☆ Al-Anon Family Groups, 1600 Corporate Landing Pkwy, Virginia Beach, VA 23454 888-425-2666 www.al-anon.org

☆ Crystal Meth Anonymous, CMA General Services, 1920 Hillhurst Ave #1315, Los Angeles, CA 90027 855-638-4383 crystalmeth.org

☆ Sex Addicts Anonymous, POB 70949, Houston, TX 77270 800-477-8191 www.saa-recovery.org info@saa-recovery.org

☆ Sexual Compulsives Anonymous, 511 Ave of the Americas #322, New York, NY 10011 / see webpage for meetings 917-722-6912 www.scany.org info@scany.org

Religious / Spiritual Resources

★ Affirmation: LGBTQ Mormons, Families & Friends, 299 S Main St Ste 1300 PMB 94106, Salt Lake City, UT 84111 affirmation.org

★ Affirmation: United Methodists for LGBTQ Concerns, POB 1021, Evanston, IL 60204 www.umaffirm.org affirmationlgbtq@gmail.com

★ The Affirming Christian Fellowship, POB 87761, Tucson, AZ 85754 520-ACF-9708 acf.lgbt info@acf.lgbt

★ Association of Welcoming & Affirming Baptists, POB 7834, Louisville, KY 40257 888-906-2922 www.awab.org

★ BALM Ministries, Marsha Stevens, POB 14937, Bradenton, FL 34280 714-206-8004 www.balmministries.net

☆ Believe Out Loud, c/o Cathedral of Hope United Church of Christ, 5910 Cedar Springs Rd, Dallas, TX 10001 www.believeoutloud.com

Brethren/Mennonite Council for LGBT Interests, POB 6300, Minneapolis, MN 55406 612-343-2060 www.bmclgbt.org

Call to Action, 1301 Second Ave S, Minneapolis, MN 55403 Promotes inclusivity in the Catholic church. www.cta-usa.org

★ Center for LGBTQ and Gender Studies in Religion (CLGS), Pacific School of Religion, 1798 Scenic Ave, Berkeley, CA 94709 510-849-8206 www.clgs.org

☆ Covenant Network of Presbyterians, 3210 Michigan Ave Ste 300, Kansas City, MO 64109 816-605-1031 www.covnetpres.org

★ DignityUSA, POB 1228, Dunkirk, MD 20754 781-309-7686 www.dignityusa.org

⚥★ The Disciples LGBTQ+ Alliance, POB 44400, Indianapolis, IN 46244 317-721-5230 disciplesallianceq.org

⚥★ Emergence International, c/o Robert McCullough, 444 Third Ave #4, New York, NY 10016 480-648-8502 Christian Science emergence-international.org

⚥☆ Episcopal Peace Fellowship, 2045 W Grand Ave Ste B #40058, Chicago, IL 60612 312-922-8628 www.epfnational.org

⚥★ Eshel, 115 E 23rd St 3rd Flr -1547, New York, NY 10010 724-374-3501 www.eshelonline.org✡

⚥★ Evangelicals Concerned, 311 E 72nd St #1G, New York, NY 10021 212-517-3171 www.ecinc.org

⚥☆ Extraordinary Lutheran Ministries, POB 14317, Chicago, IL 60614 312-759-7070 www.elm.org

⚥☆ Fortunate Families, POB 22317, Lexington, KY 40522 859-327-1047 Support for Catholic parents of LGBT childrem www.fortunatefamilies.com

⚥★ Friends for LGBTQ Concerns (Quakers), www.flgbtqc.org

⚥★ GALIP Foundation, www.gaychurch.org

⚥★ Gay & Lesbian Vaishnava Association, www.galva108.org ✧

⚥★ The Harmony, POB 16973, Kansas City, MO 64133 816-368-5773 www.harmony.lgbt

⚥☆ Heart Circle Sangha Zen Community, 624 Penn Avenue, Teaneck, NJ 07666 201-632-3270 www.heartcirclezen.org

⚥★ International Association of Lesbian & Gay Children of Holocaust Survivors, 261 Broadway #8C, New York, NY 10007 212-233-7867 www.infotrue.com/gay.html✡ infotrue@yahoo.com

⚥★ Jewish Lesbian Daughters of Holocaust Survivors, 608-256-8883 tinyurl.com/ztewxec✡

⚥★ Keshet, 1860 Washington St, Newton, MA 02466 617-524-9227 www.keshetonline.org✡

⚥★ ♿ Latinx Roundtable, Center for LGBTQ and Gender Studies in Religion (CLGS), Pacific School of Religion, 1798 Scenic Ave, Berkeley, CA 94709 510-849-8206 www.clgs.org✦

⚥★ Metropolitan Community Churches, 2775 NW 49th Ave Ste 205-327, Ocala, FL 34482 310-360-8640. mccchurch.org

⚥★ More Light Presbyterians, c/o Central Presbyterian Church, 3501 Campbell Street, Kansas City, MO 64109 www.mlp.org hello@mlp.org

⚥☆ Mormons Building Bridges, tinyurl.com/ygg6d5rf

⚥ Muslims for Progressive Values, 1465 Tamarind Ave #702, Los Angeles, CA 90028 323-696-2678 www.mpvusa.org

⚥☆ ♿ The National Catholic Church of America, Office of The Primate, 166 Jay St, Albany, NY 12210 518-434-8861 www.nccofa.org

⚥★ New Ways Ministry (Catholic), 4012 29th St, Mount Rainier, MD 20712 301-277-5674 www.newwaysministry.org

⚥★ Open and Affirming Coalition, United Church of Christ, 1300 E 9th St Ste 1100, Cleveland, OH 44114 216-736-3228 openandaffirming.org office@openandaffirming.org

⚥★ Q Christian Fellowship, POB 409357, Chicago, IL 60640 888-203-7798 qchristian.org office@qchristian.org

⚥★ ♿ Reconciling Ministries Network, 201 W Lake St Ste 109, Chicago, IL 60606 773-736-5526 fax 773-736-5475 www.rmnetwork.org admin@rmnetwork.org

⚥ Reconciling Works, POB 8070, Saint Paul, MN 55108 651-665-0861 www.reconcilingworks.org

⚥★ Resources for Gay and Lesbian Orthodox Jews, www.orthogays.org✡ glydsa.list@gmail.com

⚥☆ Rising Sun Christian Community, POB 10203, Albuquerque, NM 87184 505-898-0908 rsccabq.com info@rsccabq.com

⚥★ Seventh-day Adventist Kinship International, POB 244, Orinda, CA 94563 www.sdakinship.org

⚥☆ Unitarian Universalist Association LGBTQ and Multicultural Ministries Office, 24 Farnsworth St, Boston, MA 02108 617-742-2100 www.uua.org/lgbtq

⚥☆ Unity Worldwide Ministries (Association of Unity Churches International), 1901 NW Blue Parkway, Unity Village, MO 64065 816-524-3550 www.unity.org

⚥★ A Wider Bridge, 1441 Broadway Ste 6149, New York, NY 10018 866-288-5774 awiderbridge.org✡ info@awiderbridge.org

Reproductive Legal Services

⚥ ❍ Worldwide Surrogacy Specialists, 2150 Post Rd #401, Fairfield, CT 06825 203-255-9877 www.worldwidesurrogacy.org

Reproductive Medicine & Fertility Services

⚥● ♿ Circle Surrogacy, LLC, 200 High St Ste 600, Boston, MA 02210 617-439-9900 www.circlesurrogacy.com

⚥ ❍ Donor Sibling Registry (DSR), POB 1571, Nederland, CO 80466 303-258-0902 www.donorsiblingregistry.com wendy@donorsiblingregistry.com

⚥ ❍ ♿ Pacific Reproductive Services, 65 N Madison Ave Ste 610, Pasadena, CA 91101 626-432-1681 www.pacrepro.com

⚥ ❍ RESOLVE: the National Infertility Association, #300 7918 Jones Branch Dr Ste 300, McLean, VA 22102 703-556-7172 www.resolve.org

⚥● ♿ Simple Surrogacy, 4925 Greenville Ave #200, Dallas, TX 75206 214-673-9321 tinyurl.com/23yv34y info@simplesurrogacy.com

Research & Genealogy Services

⚥● Andre R Grimard, M.Ed, Freelance Researcher, andre_grimard@yahoo.com

Sports & Outdoor

⚥★ Atlantic Motorcycle Coordinating Council, POB 206, Washington, DC 20044 www.amcc76.org

⚥★ Compete Sports Diversity, 7014 E Camelback Rd Ste B100A, Scottsdale, AZ 85251 480-520-2640 competenetwork.com

⚥★ (?&) Diving for Life SCUBA Diving, check web for details www.divingforlife.org

⚥★ The Federation of Gay Games, 584 Castro St #343, San Francisco, CA 94114 866-459-1261 www.gaygames.org

♀☆ Flag Football - International Women's Flag Football Association, 305-293-9315 www.iwffa.com

⚥★ Gay & Lesbian Tennis Association, www.glta.net

⚥★ Gay + Lesbian Rowing Federation, 22647 Ventura Blvd #1030, Woodland Hills, CA 91364 323-774-1903 www.glrf.info

♂★ Gay Outdoors, www.gayoutdoors.org

⚥★ Gay Polo League, 255 Professional Way Ste 100, Wellington, FL 33414 323-712-3514 gaypolo.com

⚥ Homo Climbtastic, 706-474-2655 homoclimbtastic.com

⚥★ International Gay & Lesbian Football Association, www.iglfa.org

⚥★ International Gay Bowling Organization, www.igbo.org

⚥★ (?&) International Gay Rodeo Association, POB 460504, Aurora, CO 80046 www.igra.com

⚥★ (?&) National Gay Basketball Association, 888-642-2871 ngba.org

⚥★ North American Gay Amateur Athletic Alliance, www.nagaaasoftball.org

⚥★ North American Gay Soccer Association, 612-927-2257 www.nagaysoccer.com

⚥★ Outsports, 850 Tularosa Dr Apt D, Los Angeles, CA 90026 323-841-8293 www.outsports.com

⚥ Rainbow RV, 951-830-5997 www.rainbowrv.com

⚥★ Sisters of Scota Womens Motorcycle Club, 530-635-7797 www.sistersofscotawmc.org

♀☆ Women Outdoors, 14 Bixby Ct, Northampton, MA 01060 www.womenoutdoors.org

⚥ You Can Play, Inc., POB 7460, Denver, CO 80207 614-507-0222 www.youcanplayproject.org

Travel Services & Tour Operators

⚥● ♿ 800Travler, 800-TRAVLER (872-8537) 800TRAVLER.com edsn@800travler.com

♀○ Adventure Associates of WA, Inc, 206-932-8352 www.adventureassociates.net info@adventure associates.net

⚥○ **Adventure Bound Expeditions, 711 Walnut St, Boulder, CO 80302 303-449-0990 877-440-0990 Adventure travel for gay men to destinations throughout the world. www.adventureboundmen.com**

⚥● Coda International Tours, Inc., 12794 W Forest Hill Blvd Ste 1A, Wellington, FL 33414 561-791-9890 www.coda-tours.com

⚥● **Damron Guides, www.damron.com**

⚥★ Decadent Duck Events, LLC, 802-445-5303 decadentducks.com

⚥● Gay Travel Information.Com, 800-842-4753 fax 401-821-1151 www.gaytravelinformation.com info@ gaytravelinformation.com

⚥● Gaytravel.com, 800-429-8728 www.gaytravel.com

⚥● HE Travel, 871 S 1400 W, Salt Lake City, UT 84104 800-825-9766 305-294-8174 www.HEtravel.com info@HEtravel.com

⚥● HE Travel, HE Travel Inc, 1325 W Indiana Ave, Salt Lake City, UT 84104 800-825-9766 www.hetravel.com

⚥● Islanders Travel, 32 3rd Ave #261, New York, NY 10003 / by appointment only 212-228-7100 islanderstravel.com

♀● (?&) Olivia Travel, 434 Brannan St, San Francisco, CA 94107 415-962-5700 www.olivia.com

⚥● (?&) Oscar Wilde Tours, 646-560-3205 www.oscarwildetours.com info@oscarwildetours.com

⚥● Out & About Travel, 161 Federal St, Providence, RI 02903 800-842-4753 www.gaytravelpros.com

⚥ ♿ OutTraveler Magazine, 10990 Wilshire Blvd PH, Los Angeles, CA 90024 310-806-4288 www.outtraveler.com

⚥● Passport Magazine, 247 W 35th St Fl 12, New York, NY 10001 212-594-6520 www.passportmagazine.com

⚥● **Purple Roofs GLBT Travel Directory, 925-788-8896 GLBT Travel directory listing accommodations, real estate agents, travel agents and tour operators worldwide www.purpleroofs.com WhereToStay@purple roofs.com**

⚥● R Family Vacations, 215 Park Ave #1402, New York, NY 10003 917-522-0985 www.rfamilyvacations.com

⚥● Spirit Journeys, 428 Riverview Dr, Asheville, NC 28806 828-475-2581 www.spiritjourneys.com info@ spiritjourneys.com

⚥● (?&) Toto Tours, 1326 W Albion #3-W, Chicago, IL 60626 773-274-8686 www.tototours.com tototours@ gmail.com

⚥● Undersea Expeditions, 758 Kapahulu Ave Ste 100-1188, Honolulu, HI 96816 858-270-2900 800-669-0310 www.gayscuba.com info@ UnderseaX.com

GLBT National Help Center
Serving the Gay, Lesbian, Bisexual & Transgender Community

GLBT National Hotline
Toll-free 1-888-THE-GLNH
(1-888-843-4564)

GLBT National Youth Talkline
Toll-free 1-800-246-PRIDE
(1-800-246-7743)

GLBT National Help Center
2261 Market Street, PMB #296
San Francisco, CA 94114

www.GLBTNationalHelpCenter.org

866-4-U-TREVOR
(866-488-7386)

Crisis and suicide prevention efforts among LGBTQ youth.

If you or someone you know is in need of help, call The Trevor Lifeline.

It's confidential toll-free and available 24/7.

The Trevor Project
www.thetrevorproject.org

⚥ • Zoom Vacations, 2334 N Kedzie Blvd, Chicago, IL 60647 773-772-9666 www.zoomvacations.com

Video Production & Services (see also Film)

⚥ GENERATIONS cinemastories, Available to travel 617-233-9874 Wedding Films & Love Stories tinyurl.com/d8v4dvc♥ info@generations cinemastories.com

If you can't find the NAME or PLACE or SUBJECT you're looking for, PLEASE TRY THE INDEX

Websites: Design & Maintenance Services (see also Internet)

⚥ • AD Graphic Design, POB 1811, Asheville, NC 28802 www.adgraphicdesign.com

Weddings and Ceremonies

⚥ • Equally Wed, 2897 N Druid Hills Rd Ste 109, Atlanta, GA 30329 678-528-2000 LGBTQ+ wedding articles and advice, directory of LGBTQ+ inclusive wedding vendors. eww.equallywed.com♥

⚥ • Rainbowweddingnetwork.com, POB 17596, Weaverville, NC 28787 828-672-9377 www.rainbowweddingnetwork.com♥

LESBIAN CONNECTION
The free worldwide forum of
news & ideas for, by and about lesbians
www.lconline.org

Alabama

State/County Resources

AIDS/HIV/PrEP, Prevention, Support

⚥ ☆ AIDS Alabama, 205-324-9822 www.aidsalabama.org

⚥ ☆ ♿ Health Services Center, Inc., PO Box 1347, Anniston AL 36202 256-832-0100 www.hscal.org ✓

⚥ (?♿) Medical Advocacy and Outreach, 2900 McGehee Rd, Montgomery AL 36111 334-280-3349 maoi.org

Organizations/Resources: Political/Legislative/Advocacy

⚥ Southern Poverty Law Center LGBT Rights, 400 Washington Ave, Montgomery AL 36104 334-956-8200 tinyurl.com/y6lrq8z7

Recovery

⚥ Narcotics Anonymous Alabama/NW Florida Region, 209 20th St N #170, Birmingham AL 35203 256-500-8889 www.alnwfl.org

⚥ Narcotics Anonymous Northeast Alabama Area, 800-230-5109

Albertville

Bars, Cafes, Clubs, Restaurants

⚥ Legends Bar and Grill, 5850 US Highway 431 Ste 28, Albertville AL 35950 256-660-0600 🍸 ✕

Anniston

Accommodation: Hotels, Inns, Guesthouses, B&B, Resorts

⚥ ❍ Springwood Inn, 1301 Booger Hollow Rd, Anniston AL 36207 843-384-2618 www.springwoodinn.com (🐾?) ✓ 🚭

Organizations/Resources: Family and Supporters

⚥ ☆ ♿ PFLAG Anniston, 256-393-9119 fb.com/pflaganniston/

Auburn/Opelika Area

Community Centers and/or Pride Organizations

⚥ Pride on the Plains, 334-329-4824 www.prideontheplains.com

AIDS/HIV/PrEP, Prevention, Support

⚥ Unity Wellness Center, 122 N 20th St Bldg 26, Opelika AL 36801 334-749-3593 tinyurl.com/yg3ftwkp

Organizations/Resources: Family and Supporters

⚥ PFLAG Auburn & Surrounding Areas, POB 2846, Auburn AL 36831 auburnpflag.com

Organizations/Resources: Student, Academic, Education

⚥ Auburn Spectrum, 3130 Auburn University Student Ctr, 255 Heisman Dr, Auburn AL 36849 805-776-3826 fb.com/AuburnSpectrum

Religious / Spiritual Resources

⚥ Holy Trinity Episcopal Church, 100 Church Dr, Auburn AL 36830-5903 334-887-9506 www.holytrinitychurch.info

⚥ St Dunstan's Episcopal College Center, 136 E Magnolia Ave, Auburn AL 36830-4722 334-887-5657 stdunstansauburn.org

⚥ ☆ ♿ Unitarian Universalist Fellowship, POB 669, Auburn AL 36831-0669 334-501-8621 auuf.net

⚥ LGBTQ+ ⚥ All people/Allies ⚥ bisexual
⚥ LBTQ+ women ⚥ all women ⚥ bisexual women
⚥ GBTQ+ men ⚥ all men ⚥ bisexual men
T Transexual/transgender/transvestite/gender diverse

🍸 ✕ Bar and Restaurant ✕ Restaurant 🍺 Cafe
Entertainment/Cabaret/Showbar
D Dancing **V** Video bar **K** Karaoke **S** Sports bar
C Country **L** Leather/Levi **W** Western
P Private Club (ask about visitor memberships)

♥ Wedding-related services or marriage equality
H Assistance available for the deaf and hard of hearing
HD devices **HS** sign **HDS** devices and sign
H? Check for assistance available for the deaf and. hard of hearing
🚭🚭 smoke-free property 🚭smoke-free indoors
(🚭) indoor smoking areas
🐾 Pets (mainly dogs) welcome (🐾?) Ask about pets
✓ High speed internet available to visitors
Wheelchair Accessibility of premises or meeting place:
♿♿ Accessible premises and lavatory
(♿♿) Accessible premises with help; accessible lavatory
♿ Accessible premises; lavatory not known to be accessible
(♿) Accessible premises with help
(?♿) Call ahead for details: places of meetings or activities vary, or special arrangements available.
✧ Asian ✦ Latin/Hispanic
✤ African-descent/Black
❖ People of Color ✳Two-Spirit / First Nations ✪ Diverse

Birmingham

Community Centers and/or Pride Organizations

⚥ ★ Central Alabama Pride, 205 32nd St S, Birmingham AL 35233-3000 256-813-4227 fb.com/CentralAlabamaPrideInc

AIDS/HIV/PrEP, Prevention, Support

♀ ☆ (?♿) Birmingham AIDS Outreach, 205 32nd St S, Birmingham AL 35233 205-322-4197 **H?** tinyurl.com/yy78nfgj ↗

Bars, Cafes, Clubs, Restaurants

⚥ ● Al's on Seventh, 2627 7th Ave S, Birmingham AL 35233-2605 205-321-2812 fb.com/alsonseventh/ **DP**

♀ Black Market Bar and Grill, 1035 20th St S, Birmingham AL 35205 205-933-8035 www.evilbartenders.com 🍸 🍴

♀ Bottega Restaurant & Cafe, 2240 Highland Ave S, Birmingham AL 35205-2922 205-939-1000 bottegarestaurant.com 🍸 🍴

♀ ○ Chez Lulu, 1909 Cahaba Rd, Birmingham AL 35223-1015 205-870-7011 www.chezlulu.us 🍴

♀ The Garage Cafe, 2304 10th Terrace S, Birmingham AL 35205 205-322-3220 fb.com/TheGarageBham/ 🍸 🍴

♀ Lou's Pub, 726 29th St S, Birmingham AL 35233 205-322-7005 fb.com/LousPub

⚥ Our Place, 2115 7th Ave S, Birmingham AL 35233-3105 205-715-0077 fb.com/OurPlaceBirmingham/ **V**

♀ ○ Paper Doll, 2320 1st Ave N, Birmingham AL 35203 205-283-6391 www.paperdollbar.com info@paperdollbar.com

♀ ○ ♿ Rojo, 2921 Highland Ave S, Birmingham AL 35205-1901 205-328-4733 www.rojobirmingham.com 🍸 🍴 ↗

♀ ○ The Wine Loft, 2200 1st Ave N, Birmingham AL 35203 205-323-8228 wineloftbham.com

Health Care: Physical (see also Counseling/Mental Health)

⚥ ★ LGBT Vet Care, Birmingham VA Medical Center, 700 S 19th St, Birmingham AL 35233 205-933-8101 tinyurl.com/y6zl9omd

⚥ ★ ♿ Magic City Wellness Center, 3220 5th Ave S #100, Birmingham AL 35232 205-877-8677 LGBTQ primary care facility. A program of Birmingham AIDS Outreach. tinyurl.com/guora7r ↗

Legal Services

♀ ○ ♿ Richard Izzi, 2908 Crescent Ave, Birmingham AL 35209 205-870-8327 www.izzilaw.com

♀ ○ Patrick K Yeatts, Yeatts Law Firm, LLC, 2007 3rd Ave N, Birmingham AL 35203 205-530-1331 www.yeattslawfirm.com patrick@yeattslawfirm.com

Organizations/Resources: Cultural, Dance, Performance

♂ Steel City Men's Chorus, POB 2212, Birmingham AL 35201 205-861-0636 steelcitymenschorus.org

♀ Terrific New Theatre, 2821 2nd Ave S, Birmingham AL 35233 205-328-0868 www.terrificnewtheatre.com

Organizations/Resources: Family and Supporters

♀ ☆ PFLAG Birmingham, 4300 Hampton Hts Dr, Birmingham AL 35209-3708 205-591-0528 pflagbham.org

Organizations/Resources: Social, Recreation, Support

♂ Mystic Krewe of Apollo Birmingham, www.mkabirmingham.com

Organizations/Resources: Student, Academic, Education

⚥ ★ Birmingham Southern College Spexctrum, Box 549014, 900 Arkadelphia Rd, Birmingham AL 35254-0002 205-226-4733 tinyurl.com/yu22mo3e

⚥ ★ University of Alabama at Birmingham Gender and Sexuality Union, 702 20th St S, Birmingham AL 35233 tinyurl.com/yxva5hfm

Organizations/Resources: Transgender/Gender Non-Conforming/Diverse

T ★ ♿ Steel City Spectrum, 3130 3rd Ave S, Birmingham AL 35233 205-774-1173 fb.com/steelcityspectrum ↗

Organizations/Resources: Youth (see also Family)

⚥ ★ ♿ Magic City Acceptance Center, 3130 3rd Ave S, Birmingham AL 35233 205-407-8157 Youth center for LGBTQ youth and allies ages 13-24. www.magiccityacceptancecenter.org ↗

Religious / Spiritual Resources

♀ Baptist Church of the Covenant, 2117 University Blvd, Birmingham AL 35233 205-328-0644 www.bcoc.net

⚥ ☆ ♿ Beloved Community Church, 131 41st St S, Birmingham AL 35222 tinyurl.com/234z9zd beloveducc@gmail.com

⚥ ★ ♿ Covenant Community Church UCC, 2817 6th Ave S, Birmingham AL 35233 205-599-3363 covenantbirmingham.org ✓ cccadmin@covenantbirmingham.org

⚥ ☆ ♿ Pilgrim Church UCC, 2817 6th Ave S, Birmingham AL 35233 205-731-0999 **HD** pilgrimuccbham.org ✓ pilgrimuccbham@bellsouth.net

⚥ Saint Junia United Methodist Church, 205-202-0680 saintjunia.org

⚥ ☆ St Andrew's Episcopal Church, 1024 12th St S, Birmingham AL 35205-5234 205-251-7898 www.standrewsbhm.org

⚥ ☆ Unitarian Universalist Church, 4300 Hampton Heights Dr, Birmingham AL 352009 205-945-8109 uucbham.org

Sports & Outdoor

⚥ ★ New South Softball League, 205 32nd St S, Birmingham AL 35233 www.newsouthsoftball.net

Dothan

Bars, Cafes, Clubs, Restaurants

⚥ Dothan Dance Club, 2563 Ross Clark Circle, Dothan AL 36301 334-446-3990 tinyurl.com/27qojf5q **D**

Organizations/Resources: Family and Supporters

⚥ ☆ PFLAG of Dothan and the Wiregrass, 1721 Choctaw, Dothan AL 36303 334-794-4066 tinyurl.com/lrllucs

Recovery

⚥ AA Wiregrass Intergroup, POB 1931, Dothan AL 36302-1931 334-792-3422 www.aadothan.org

Eutaw

Campgrounds and RV Parks

⚥ ● (?♿) Wildwoods Hideaway, 7975 County Rd 181, Eutaw AL 35462 205-860-0836 wildwoodshideaway.com (🐾?) ✓ ⊗

Florence

Community Centers and/or Pride Organizations

⚥ ★ ♿ Shoals Diversity Center, 623 S Seminary St Ste 118, Florence AL 35630 256-284-2708 www.shoalsdiversitycenter.org ✓ shoalsdiversitycenter@gmail.com

⚥ ★ Shoals Diversity Center, online only 256-284-2708 shoalsdiversitycenter.org ✓ shoalsdiversitycenter@gmail.com

Legal Services

⚥ ◐ Robert E Smith, Shoals Family Law, 521 E Tennessee St, Florence AL 35630 256-764-2889 shoalsfamilylaw.com

Organizations/Resources: Family and Supporters

⚥ ☆ PFLAG Florence/Shoals, 905 Carolyn St, Tuscumbia AL 35674 256-248-7177 fb.com/pflagsupportgroup/

Organizations/Resources: Political/Legislative/Advocacy

⚥ Equality Shoals, POB 674, Florence AL 35632 256-762-9436 fb.com/equalityshoals

Organizations/Resources: Student, Academic, Education

⚥ ★ University of North Alabama Student Alliance for Equality, Office of Student Life, Guillot University Center 202, Florence AL 35632 256-765-4210 fb.com/groups/unagsa/

Huntsville

Community Centers and/or Pride Organizations

⚥ ★ Rocket City Pride, www.rocketcitypride.com

Bars, Cafes, Clubs, Restaurants

⚥ ◐ The Casual Pint, 2 Off Broadway St NW, Huntsville AL 35806 256-261-1265 huntsville.thecasualpint.com 🍸 ✕

Erotica / Adult Stores / Safe Sex Supplies

⚥ ◐ ♿ Pleasures, 4008 University Dr, Huntsville AL 35816 256-830-0069 www.mypleasurestore.com ✓

Health Care: Physical (see also Counseling/Mental Health)

⚥ ☆ ♿ Thrive Alabama, 806 Governors Dr SW Ste 206, Huntsville AL 35801 256-536-4700 PrEP services thrivealabama.org

Organizations/Resources: Family and Supporters

⚥ ☆ PFLAG Huntsville, 256-415-5670 fb.com/PflagHuntsville

Organizations/Resources: Social, Recreation, Support

♂ ★ Huntsville PrimeTimers, 256-829-8276 huntsvilleprimetimers.org

♂ ★ Rocket City Bears, 256-258-9663 fb.com/RocketCityBears/

Recovery

⚥ Alcoholics Anonymous Huntsville Area 20, 3322 Memorial Parkway SW Bldg 600 #603, Huntsville AL 35801 256-885-0323 aahuntsvilleal.com

Religious / Spiritual Resources

⚥ ☆ Spirit of the Cross, 3015 Sparkman Dr NW, Huntsville AL 35810-3713 256-851-6914 www.spiritofthecross.org

⚥ ☆ (♿) Unitarian Universalist Church of Huntsville, POB 5545, Huntsville AL 35814 / 3921 Broadmor Rd 256-534-0508 uuch.org ↗

Sports & Outdoor

⚥ Red Ribbon Bowling Association - RRBA, tinyurl.com/yzt8m6zf

♀ ☆ Rocket City Roller Derby, POB 18514, Huntsville AL 35804 rocketcityderby.com

» *Meridianville: see Huntsville*

Mobile

Community Centers and/or Pride Organizations

⚥ ★ Mobile Alabama Pride, Inc., POB 227, Mobile AL 36601-0227 www.mobpride.org

AIDS/HIV/PrEP, Prevention, Support

⚥ ☆ ♿ AIDS Alabama South, 4321 Downtowner Loop N, Mobile AL 36609 251-471-5277 **H?** www.aidsalabamasouth.org

Bars, Cafes, Clubs, Restaurants

⚥ ● ♿ B-Bob's Downtown, 213 Conti St, Mobile AL 36602-2711 251-433-2262 b-bobs.com **DKLV** ▥ ↗ bbobsmob@gmail.com

⚥ ● ♿ Flip Side Bar & Patio, 54 S Conception St, Mobile AL 36602 251-431-8869 fb.com/FlipSideBarPatio **DV** ↗

⚥ ● (?♿) Gabriel's Downtown, 55 S. Joachim St; 36602 251-432-4900 www.gabrielsdowntown.com **KVP** ↗ mail@gabrielsdowntown.com

⚥ ● The Midtown Pub, 153 S Florida St, Mobile AL 36606 251-450-1555 www.themidtownpub.com **DK** ▥ ↗

Organizations/Resources: Social, Recreation, Support

♂ ★ ♿ Gulf Coast Bears, c/o B-Bob's, 213 Conti St, Mobile AL 36602-2711 251-433-2262 www.GulfCoastBears.com

⚥ Order of Osiris, POB 1991, Mobile AL 36633 orderofosiris.com

♂ Prime Timers Mobile,

Organizations/Resources: Student, Academic, Education

⚥ USA Spectrum, University Of South Alabama, 307 N University Blvd UCOM 3800, Mobile AL 36688 251-460-6895 tinyurl.com/yh7dk7nl

Real Estate (see also Mortgages)

⚥ ● ♿ Leanne Carpenter, RE/MAX Realty Professionals, 663 Azalea Rd, Mobile AL 36609 251-661-1471 tinyurl.com/dyd8py ↗

Religious / Spiritual Resources

⚥ ☆ ♿ All Saints Episcopal Church, 151 S Ann St, Mobile AL 36604-2302 251-438-2492 allsaintsmobile.net ↗

⚥ ★ ♿ Cornerstone MCC, 1007 Government St, Mobile AL 36604 251-438-7080 www.cornerstonemccchurch.com

Montevallo

Organizations/Resources: Family and Supporters

⚥ ☆ PFLAG Montevallo, 820 Vine St, Montevallo AL 35115 fb.com/PFLAGMontevallo/

Organizations/Resources: Student, Academic, Education

⚥ ☆ University of Montevallo Spectrum, Student Union - Farmer Hall, Montevallo AL 35115-6000 205-665-6293 tinyurl.com/bdz9je8c

Montgomery

Community Centers and/or Pride Organizations

⚥ ★ Montgomery Pride United / Bayard Rustin Community Center and Thrift Store, 635 Madison Ave, Montgomery AL 36104 334-356-2464 montgomeryprideunited.org montgomery prideunited8@gmail.com

Counseling/Psychotherapy/Mental Health

⚥ ♋ ♿ Susan Riser, PhD, LPC, NCC, A Better Way, LLC 1785 Taliaferro Trail, Montgomery AL 36117 334-398-8698 **H?** www.montgomerytherapist.com seriser@bellsouth.net

Organizations/Resources: Family and Supporters

⚥ ☆ ♿ PFLAG Montgomery, 8790 Vaughn Rd, Montgomery AL 36117 334-546-0390 tinyurl.com/md7f76q

Organizations/Resources: Student, Academic, Education

⚥ ★ Spectrum at Auburn University at Montgomery, POB 244023, Montgomery AL 36124-4023 334-244-3240 fb.com/groups/aumgsa/

Religious / Spiritual Resources

⚥ Christ Lutheran Church, 2175 Cobbs Ford Rd, Prattville AL 36066 334-285-7461 clcprattville.org

⚥ ☆ ♿ Immanuel Presbyterian Church, 8790 Vaughn Rd, Montgomery AL 36117 334-260-0567 immanuelpcusa.org ✓ office@immanuelpcusa.org

⚥ ☆ ♿ Messiah Lutheran Church, 6670 Vaughn Rd, Montgomery AL 36116 334-277-4213 **HD** messiahlutheranmgm.org ✓

⚥ St John's Episcopal Church, 113 Madison Ave, Montgomery AL 36104 334-262-1937 stjohnsmontgomery.org

⚥ ☆ ♿ Unitarian Universalist Fellowship of Montgomery, 2810 Atlanta Hwy, Montgomery AL 36109-3402 334-279-9517 **H?** fb.com/UUMontgomery ✓

Ozark

Religious / Spiritual Resources

⚥ St Michael's Episcopal Church, 427 Camilla Ave 334-774-2617 tinyurl.com/jc6qbgt

Selma

AIDS/HIV/PrEP, Prevention, Support

⚥ ☆ Selma AIR, 104 Executive Park Lane Ste A, Selma AL 36701 334-418-5055 www.selma-air.org

Steele

Campgrounds and RV Parks

⚥ ● Bluff Creek Falls, 1125 Loop Rd, Steele AL 35987-3637 205-515-7882 www.bluffcreekfalls.com **N** ✓

Tuscaloosa

AIDS/HIV/PrEP, Prevention, Support

⚥ ☆ Five Horizons Health Services, 2715 7th St, Tuscaloosa AL 35401 205-759-8470 www.fivehorizons.org

Bars, Cafes, Clubs, Restaurants

⚥ ● Icon, 516 Greensboro Ave, Tuscaloosa AL 35401 fb.com/IconTuscaloosa **D** ▥

Counseling/Psychotherapy/Mental Health

⚥ Counseling Center of the University of Alabama, POB 870362, Tuscaloosa AL 35487-0362 205-348-3863 counseling.sa.ua.edu

Religious / Spiritual Resources

⚥ Grace Presbyterian Church, 113 Hargrove Rd, Tuscaloosa AL 35401 205-758-1193 www.gracetuscaloosa.org

⚥ ☆ ♿ Unitarian Universalist Congregation, 6400 New Watermelon Rd, Tuscaloosa AL 35406-2912 205-758-8729 uutuscaloosa.org

Alaska

State/County Resources

Information, Media & Publications

⚥ ★ Bent Alaska, tinyurl.com/q2ee2xs

Organizations/Resources: Political/Legislative/Advocacy

⚥ ★ Alaskans Together for Equality, Inc, 336 E 5th Ave, Anchorage AK 99501 907-929-4528 www.alaskanstogether.org

⚥ ☆ ♿ American Civil Liberties Union of Alaska, 1057 W Fireweed Lane Ste 207, Anchorage AK 99503-1760 907-258-0044 www.acluak.org

Organizations/Resources: Social, Recreation, Support

⚥ ★ ♿ Identity, Inc., 801 W Fireweed Ln Ste 103, Anchorage AK 99503-1893 907-929-4528 identityalaska.org

Recovery

⚥ Al-Anon/Alateen Al-Anon Information Service, PO Box 200508, Anchorage AK 99520-0508 www.al-anon-ak.org

⚥ Alcoholics Anonymous, 3705 Arctic Boulevard, #111, Anchorage AK 99511 907-272-2312 www.area02alaska.org

⚥ Narcotics Anonymous Alaska Region, POB 232635, Anchorage AK 99523-2635 866-258-6329 akna.org

Anchorage

Community Centers and/or Pride Organizations

⚥ ★ Anchorage Pride, 801 W Fireweed Ln Ste 103, Anchorage AK 99503-1893 907-929-4528 anchoragepride.org

⚥ ★ ♿ Identity LGBT Community Center, 801 W Fireweed Ln Ste 103, Anchorage AK 99503-1893 907-929-4528 identityalaska.org

Accommodation: Hotels, Inns, Guesthouses, B&B, Resorts

⚥ ○ Camai Bed & Breakfast, 3838 Westminster Way, Anchorage AK 99508-4834 907-333-2219 www.CamaiBnB.com

⚥ ● City Garden, 1352 W 10th Ave, Anchorage AK 99501-3245 907-276-8686 citygarden.biz

⚥ ○ ♿ Copper Whale Inn, 404 L St, Anchorage AK 99501-1925 907-258-7999 www.copperwhale.com info@copperwhale.com

AIDS/HIV/PrEP, Prevention, Support

⚥ ☆ ♿ Alaskan AIDS Assistance Association (Four A's), 1057 W Fireweed Ln #102, Anchorage AK 99503-1760 907-263-2050 www.alaskanaids.org

Bars, Cafes, Clubs, Restaurants

Anchorage

⚥ China Lights Oriental Cuisine, 9220 Old Seward Hwy, Anchorage AK 99515 907-522-5888 chinalightsak.com

⚥ Bear Tooth Theatre Pub & Grill, 1230 W 27th Ave, Anchorage AK 99503 907-276-4200 beartooththeatre.net

⚥ Bernie's Bungalow Lounge, 626 D St, Anchorage AK 99501 907-276-8808 www.berniesloungе.com **D**

⚥ ○ Club Paris, 417 W 5th Ave, Anchorage AK 99501 907-277-6332 www.clubparisrestaurant.com

⚥ Dark Horse Coffee Company, 646 F St, Anchorage AK 99501 907-279-0647 darkhorsecoffee.com

Eagle River

⚥ Garcia's Cantina & Cafe, 11901 Business Blvd #104, Eagle River AK 99577 907-694-8600 garciascantinaandcafe.com

⚥ Ginger, 425 W 5th Ave, Anchorage AK 99501 907-929-3680 gingeralaska.com

⚥ ○ Humpy's Great Alaskan Alehouse, 610 W 6th Ave, Anchorage AK 99501 907-276-2337 www.humpys.com

⚥ ● ♿ Mad Myrna's, 530 E 5th Ave, Anchorage AK 99501-2636 (bet Eagle/Fairbanks) 907-276-9762 madmyrnas.com **DKV**

⚥ Marx Brothers Cafe, 627 W 3rd Ave, Anchorage AK 99501 907-278-2133 www.marxcafe.com

⚥ ♿ The Raven Bar, 708 E 4th Ave, Anchorage AK 99501-2710 907-276-9672 fb.com/TheRavenAK **D**

⚥ Simon & Seafort's, 420 L St, Anchorage AK 99501 907-274-3502 www.simonandseaforts.com

⚥ ○ Snow City Cafe, 1034 W 4th Ave, Anchorage AK 99501 907-272-2489 www.snowcitycafe.com

Bookstores

⚥ ● ♿ The Writer's Block Bookstore and Cafe, 3956 Spenard Rd, Anchorage AK 99517 907-929-2665 **H?** writersblockak.com

Entertainment-Related Services (see also Performance)

⚥ ○ ♿ Cyrano's Theatre Company, 3800 Debarr Rd, Anchorage AK 99508 907-274-2599 www.cyranos.org

Erotica / Adult Stores / Safe Sex Supplies

⚥ ❍ Castle Megastore, 1851 E 5th Ave, Anchorage AK 99501-2840 907-272-1185 www.castlemegastore.com customerservice@castlemegastore.com

Health Care: Physical (see also Counseling/Mental Health)

⚥ Planned Parenthood - Anchorage, 4001 Lake Otis Parkway, #101, Anchorage AK 99508 800-769-0045 www.plannedparenthood.org

⚥ ❍ Polar Pediatrics, 603 W Tudor Rd, Anchorage AK 99503 907-522-5437 www.polarpediatrics.com

Legal Services

⚥ ❍ ♿ Lea McDermid McKenna, Durrell Law Group, P.C., 1400 W Benson Blvd Ste 370, Anchorage AK 99503 907-258-3224 www.durrell.com ✪ ⌁

Organizations/Resources: Family and Supporters

⚥ ☆ ♿ PFLAG Anchorage, POB 210874, Anchorage AK 99521-0874 907-566-1813 fb.com/PFLAGAnchorage ⌁ pflag-anchorage@gci.net

Organizations/Resources: Senior Resources

⚥ ★ ♿ SAGE Alaska, Identity, Inc. 801 W Fireweed Ln Ste 103, Anchorage AK 99503-1893 907-929-4528 fb.com/identityinc.org ⌁

Organizations/Resources: Transgender/Gender Non-Conforming/Diverse

T ☆ ♿ Gender-Expansive Community of Anchorage, Identity, Inc. 336 E 5th Ave, Anchorage AK 99501 907-929-4528 tinyurl.com/ybm2mofb ⌁

Organizations/Resources: Youth (see also Family)

⚥ ♿ Q Club Anchorage, Identity, Inc. 336 E 5th Ave, Anchorage AK 99501 907-929-4528 tinyurl.com/y9jy5gz7 ⌁

Performance: Entertainment, Music, Theater, Space

⚥ ★ ♿ Out North Contemporary Art House, POB 90369, Anchorage AK 99509-0369 www.outnorth.org contact@outnorth.org

Real Estate (see also Mortgages)

⚥ ❍ Mike McLane, Jack White Real Estate, 3801 Centerpoint Dr Ste 200, Anchorage AK 99503 907-227-1533 www.mmclane.com mike@mmclane.com

Religious / Spiritual Resources

⚥ ☆ ♿ Anchorage Unitarian Universalist Fellowship, 2824 E 18th Ave, Anchorage AK 99508-3303 907-248-3737 **HD** www.anchorageuuf.org ⌁ admin@anchorageuuf.org

⚥ Central Lutheran Church, 1420 Cordova St, Anchorage AK 99501 907-277-1622 www.centluth.org

⚥ ☆ ♿ Christ Our Savior Lutheran Church, 1612 Oceanview Dr, Anchorage AK 99515 907-345-3858 www.coslc.ws ⌁ office@coslc.ws

⚥ Congregation Beth Sholom, 7525 E Northern Lights Blvd, Anchorage AK 99504 907-338-1836 fb.com/BethSholomAlaska ✡

⚥ ☆ ♿ Immanuel Presbyterian Church, 2311 Pembroke St, Anchorage AK 99504 907-333-5253 www.ipcanchorage.com ⌁

⚥ ☆ Lutheran Church of Hope, 1847 W Northern Lights Blvd, Anchorage AK 99517 907-279-7714 www.hopeak.org lcohope@gmail.com

⚥ ☆ ♿ St John United Methodist Church, 1801 O'Malley Rd, Anchorage AK 99507 907-344-3025 www.stjohnanchorage.org ⌁ stjohn@stjohnanchorage.org

⚥ ☆ ♿ St Mary's Episcopal Church, 2222 E Tudor Rd, Anchorage AK 99507 907-563-3341 **HD** www.godsview.org ⌁

Sports & Outdoor

⚥ ★ Anchorage Front Runners, c/o Peter VanDyne, 1230 Pine St, Anchorage AK 99508-2771 907-240-2904 tinyurl.com/h6vunbl

Travel Services & Tour Operators

⚥ ● (?♿) Alaska Travel Source, Bill Beck, 1236 E 72nd Ave, Anchorage AK 99518 907-522-1299 www.alaskatravelsource.com info@alaskatravelsource.com

Fairbanks

Accommodation: Hotels, Inns, Guesthouses, B&B, Resorts

⚥ ● Billie's Backpackers Hostel, 2895 Mack Blvd, Fairbanks AK 99709-4006 907-479-2034 www.AlaskaHostel.com ⌁ ⊗

AIDS/HIV/PrEP, Prevention, Support

⚥ ☆ Interior AIDS Association, POB 71248, Fairbanks AK 99707 / 710 3rd Ave 907-452-4222 x100 www.interioraids.org

Erotica / Adult Stores / Safe Sex Supplies

⚥ ◐ Castle Megastore, 707 Old Steese Hwy, Fairbanks AK 99701 907-206-4000 www.castlemegastore.com customerservice@castlemegastore.com

Health Care: Physical (see also Counseling/Mental Health)

⚥ Planned Parenthood - Fairbanks, 1867 Airport Way, #160B, Fairbanks AK 99701 800-769-0045 www.plannedparenthood.org

Organizations/Resources: Family and Supporters

⚥ ☆ PFLAG Fairbanks, POB 82290, Fairbanks AK 99708-2290 907-457-3524 fairbankspflag.org ✓ pflagfairbanks@gmail.com

Organizations/Resources: Student, Academic, Education

The UAF Gender & Sexuality Alliance, POB 756640, Fairbanks AK 99708 907-474-1170 fb.com/OfficialUAFGSA

Organizations/Resources: Transgender/Gender Non-Conforming/Diverse

⚥ Gender Pack, genderpack.org

Organizations/Resources: Youth (see also Family)

☆ Fairbanks Gay Youth, Fairbanks PFLAG, POB 82290, Fairbanks AK 99708-2290 907-457-3524 www.fairbankspflag.org ✓ pflagfairbanks@gmail.com

Religious / Spiritual Resources

⚥ Fairbanks Lutheran Church, 1012 Cowles St, Fairbanks AK 99701 907-452-3425 fairbankslutheranchurch.org

⚥ ☆ ♿ Unitarian Universalist Fellowship of Fairbanks, 4448 Pike's Landing Rd, Fairbanks AK 99709 907-451-8838 **HD** www.uuff.org uuffoffice manager@gmail.com

Homer

Accommodation: Hotels, Inns, Guesthouses, B&B, Resorts

⚥ ◐ Brigitte's Bavarian Bed & Breakfast, POB 2391, Homer AK 99603-2391 907-235-6620 brigittesbavarian.com

Juneau

Information, Media & Publications

★ SEAGLA, mail to SEAGLA, POB 21542, Juneau AK 99802-1542 fb.com/seaglalgbtq/

Accommodation: Hotels, Inns, Guesthouses, B&B, Resorts

⚥ ● (?♿) Alaska's Capital Inn B&B, 113 W 5th St, Juneau AK 99801-1702 907-586-6507 alaskacapitalinn.com ✓ ☹

⚥ ● The Alaskan Hotel & Bar, 167 S Franklin St, Juneau AK 99801 907-318-9470 www.thealaskanhotel.com (🐾?) ✓ ☹ info@thealaskanhotel.com

⚥ ◐ (?♿) The Silverbow Inn & Suites, 120 2nd St, Juneau AK 99801-1215 907-586-4146 www.silverbowinn.com ✓ ☹ ☹

AIDS/HIV/PrEP, Prevention, Support

⚥ ☆ ♿ Alaskan AIDS Assistance Association (Four A's), 225 Front St Ste 103-A, Juneau AK 99801 907-500-7465 www.alaskanaids.org

Bars, Cafes, Clubs, Restaurants

⚥ Hangar on the Wharf, 2 Marine Way #106, Juneau AK 99801 907-586-5018 www.hangaronthewharf.com 🍸 ✕

Bookstores

⚥ ◐ Hearthside Books & Toys, Nugget Mall, 8745 Glacier Hwy, Juneau AK 99801-8029 866-789-2750 www.hearthsidebooks.com

Health Care: Physical (see also Counseling/Mental Health)

⚥ Planned Parenthood - Juneau Health Center, 3231 Glacier Highway, Juneau AK 99801 800-769-0045 tinyurl.com/y4sk5ccv

Organizations/Resources: Family and Supporters

⚥ ☆ ♿ PFLAG Juneau, POB 32245, Juneau AK 99803-2245 **H?** pflagjuneau@gmail.com

Religious / Spiritual Resources

⚥ Juneau Unitarian Universalist Fellowship, POB 20064, Juneau AK 99802 907-789-9068 juuf.org

Ketchikan

Bookstores

⚥ ◐ Parnassus, 105 Stedman St, Ketchikan AK 99901 907-225-7690 tinyurl.com/gs75k5q

Kodiak

Community Centers and/or Pride Organizations

⚥ Kodiak Pride, fb.com/kodiakislandpride/

Mat-Su Valley

Information, Media & Publications

⚥ The Queen's Guard, thequeensguard.gay

Religious / Spiritual Resources

⚥ ☆ Church of the Covenant, 415 S Bailey St, Palmer AK 99645 907-355-8577 fb.com/palmerchurchcovenant/ alpha@mtaonline.net

» *Palmer: see Mat-Su Valley*

Seward

Accommodation Rental: Furnished / Vacation

⚥ ● Renfro's Lakeside Retreat, 27177 Seward Hwy, Seward AK 99664 907-288-5059 tinyurl.com/lo9ccms 🐾 ✓ renfroslakesideretreat@gmail.com

Sitka

Bars, Cafes, Clubs, Restaurants

⚥ Backdoor Cafe, 104 Barracks St, Sitka AK 99835-7532 907-747-8856 fb.com/sitkabackdoor 🍺

Bookstores

⚥ ◐ ♿ Old Harbor Books, 201 Lincoln St, Sitka AK 99835 907-747-8808 **H?** www.oldharborbooks.net oldharborbookssitka@gmail.com

Religious / Spiritual Resources

⚥ United Methodist Church, 303 Kimsham St, Sitka AK 99835 907-747-8775 www.umcsitka.com

Soldotna

Health Care: Physical (see also Counseling/Mental Health)

⚥ Planned Parenthood - Soldotna, 130 E Redoubt Ave, Soldotna AK 99669 800-769-0045 www.plannedparenthood.org

Sterling

Accommodation Rental: Furnished / Vacation

⚥ ◐ Alaska Red Fish Lodge, POB 650, Sterling AK 99672 907-262-7080 www.alaskaredfishlodge.com ✓

» *Wasilla: see Mat-Su Valley*

Wrangell St. Elias National Park

Accommodation: Hotels, Inns, Guesthouses, B&B, Resorts

McCarthy

⚥ ● (?♿) Ma Johnson's Historical Hotel, 101 Kennecott Ave, McCarthy AK 99588 907-554-4402 **H?** MaJohnsonsHotel.com ✕ (🐾?) ✓ ⊗

Arizona

State/County Resources

Information, Media & Publications

⚥ ● GayArizona.com, POB 45243, Phoenix AZ 85064 602-466-2501 www.GayArizona.com arizona@theprideguides.com

⚥ ● OUTvoices Phoenix / Echo Magazine, 13236 N 7th St Ste 4 #563, Phoenix AZ 85022 602-266-0550

Archives/Libraries/Museums/History Projects

⚥ ★ Arizona LGBTQ+ Museum, tucsongaymuseum.org

Funding: Endowment, Fundraising

⚥ ★ Imperial Court of Arizona, POB 7608, Phoenix AZ 85011-7608 www.imperialcourtaz.org

Organizations/Resources: Business & Professional Associations, Labor Advocacy

⚥ ★ National Lesbian & Gay Journalists Association Arizona, tinyurl.com/yb2symxj

One Community, POB 17836, Phoenix AZ 85013 480-355-0088 www.onecommunity.co

Organizations/Resources: Political/Legislative/Advocacy

ACLU of Arizona, POB 17148, Phoenix AZ 85011 602-650-1854 **H?** www.acluaz.org

Equality Arizona, 734 W Polk St, Phoenix AZ 85007 480-401-2372 www.equalityarizona.org

Stonewall Democrats of Arizona, 2772 W Highcliff Dr, Tucson AZ 85745 stonewalldemsaz.org stonewalldemsaz@gmail.com

Organizations/Resources: Social, Recreation, Support

Lezfinity, 2320 E Baseline Rd Ste 148-275, Phoenix AZ 85042 707-955-5428 lezfinity.org

Organizations/Resources: Student, Academic, Education

GLSEN Arizona, POB 2386, Phoenix AZ 8OK02-2386 602-705-9780 glsenarizona.org info@glsenarizona.org

Organizations/Resources: Transgender/Gender Non-Conforming/Diverse

T Arizona Trans Youth & Parent Organization (TYPO), aztypo.org contact@aztypo.org

T Trans Spectrum of Arizona, POB 17495, Phoenix AZ 85011 602-313-0440 tsaz.org

Religious / Spiritual Resources

ALL: Arizona LDS LGBTQ, www.allarizona.org

Sports & Outdoor

Arizona Gay Rodeo Association, POB 40465, Phoenix AZ 85067-0465 agra-phx.com

Arizona Gay Volleyball, 24 W Camelback Rd #A432, Phoenix AZ 85013 602-755-4445 **H?** azgv.org info@azgv.org

Bisbee/Sierra Vista Area

Community Centers and/or Pride Organizations

Bisbee Pride, POB 451, Bisbee AZ 85603 520-261-8415 bisbeeprideaz.com

Accommodation: Hotels, Inns, Guesthouses, B&B, Resorts

Bisbee

Canyon Rose Suites, 27 Subway at Shearer 520-432-5098 www.canyonrose.com

Eldorado Suites Hotel, 55 OK St 520-432-6679 www.eldoradosuiteshotel.com (?)

Jonquil Motel, POB 1658, Bisbee AZ 85603-2658 520-432-7371 www.thejonquil.com

Hereford

Casa de San Pedro B&B, 8933 S Yell Ln, Hereford AZ 85615-9250 520-366-1300 EV charger - contact for details. www.bedandbirds.com bedandbirds@gmail.com

Accommodation Rental: Furnished / Vacation

Bisbee

Doublejack Guesthouse, POB 1067, Bisbee AZ 85603 520-559-6708 www.doublejackbisbee.com

Gym Club Suites, 39 Howell Ave 520-234-5921 www.gymclubsuites.com

Bars, Cafes, Clubs, Restaurants

Bisbee

Bisbee Royale, 94 Main St, Bisbee AZ 85603 520-353-4369 Bisbee Royale

Bisbee Social Club, 67B Main St, Bisbee AZ 85603 520-366-3898 www.bisbeesocialclub.com

Chuckleheads, 41 Brewery Ave, Bisbee AZ 85603 520-485-8703 www.chuckleheadsaz.com

Contessa's Cantina, 202 Tombstone Cyn, Bisbee AZ 85603 520-432-6711 fb.com/ContessasCantina/

The Courtyard, 18 Brewery Ave, Bisbee AZ 85603 917-664-8353 www.thebisbeecourtyard.com

Gene's Place, 24 Brewery Ave, Bisbee AZ 85603 tinyurl.com/2bdpye39 bisbeehitchingpost@gmail.com

Hitching Post, 316 Pirrung Ave, Bisbee AZ 85603 520-432-2836 hitchingpostbisbee.com bisbeehitchingpost@gmail.com

Old Bisbee Brewing Company, 23 Brewery Ave, Bisbee AZ 85603 520-432-2739 oldbisbeebrewingcompany.com

The Quarry, 40 Brewery Ave, Bisbee AZ 85603 520-366-6868 fb.com/the.quarry.bisbee/

Screaming Banshee Pizza, 200 Tombstone Canyon Rd, Bisbee AZ 85603 520-432-1300

St Elmo Bar, 36 Brewery Gulch Ave, Bisbee AZ 85603 520-432-5578 fb.com/bisbeestelmo

The Thirsty Lizard Bar & Grill, 5838 W Double Adobe Rd, Bisbee AZ 85603 520-221-7769 fb.com/TheThirstyLizard/

Sierra Vista

Doc's Watering Hole, 1959 Frontage Rd, Sierra Vista AZ 85635 520-500-7940 docswateringhole.com

Clothes (see also Erotica, Leather)

RedBone Bisbee Vintage, 27 Subway St Ste 1 (no mail) redbonebisbeevintage.com

Organizations/Resources: Family and Supporters

PFLAG Sierra Vista, 520-266-0013 www.pflagsierravista.org

Real Estate (see also Mortgages)

Bisbee Realty, 954 W Hwy 92, Bisbee AZ 85603 520-432-5439 bisbeerealty.com

Religious / Spiritual Resources

Sky Island UU Church, 4533A N Commerce Dr, Sierra Vista AZ 85635 520-378-0197 **H** skyislanduu.org

St John's Episcopal Church, POB 368, Bisbee AZ 85603-0368 520-432-7006 stjohns.azdiocese.org

Flagstaff

Community Centers and/or Pride Organizations

Northern Arizona Pride Association, POB 1604, Flagstaff AZ 86002-1604 / 1300 S Milton Rd Ste 212 928-814-0076 www.flagstaffpride.org

Bars, Cafes, Clubs, Restaurants

Charly's Pub & Grill, Weatherford Hotel, 23 N Leroux St, Flagstaff AZ 86001 928-779-1919 tinyurl.com/269hgqv3 **D**

Macy's European Coffee House, 14 S Beaver St, Flagstaff AZ 86001-5502 928-774-2243 www.macyscoffee.net

Monte Vista Lounge, 100 N San Francisco St, Flagstaff AZ 86001-5232 928-779-6971 www.hotelmontevista.com **DL**

Gifts, Cards, Pride, etc.

Crystal Magic, 1 N San Francisco St, Flagstaff AZ 86001-5229 928-779-2528 crystalmagic.com

Organizations/Resources: Student, Academic, Education

Northern Arizona University PRISM, Box 5677, Flagstaff AZ 86011 tinyurl.com/y8wv7y98

Religious / Spiritual Resources

Beacon Unitarian Universalist Congregation, 510 N Leroux St, Flagstaff AZ 86001 928-779-4492 www.beaconuu.com office@beaconuu.com

Episcopal Church of the Epiphany, 423 N Beaver St, Flagstaff AZ 86001 928-774-2911 www.epiphanyaz.org

First Congregational Church, PO Box 3683, Flagstaff AZ 86003-3683 928-774-0890 **H?** fccflagstaff.org

» *Glendale: see Phoenix Area*

» *Hereford: see Bisbee/Sierra Vista Area*

Mohave County Area

Community Centers and/or Pride Organizations

Bullhead City Pride Center, 1960 Highway 95 #5, Bullhead City AZ 86442 928-715-6985 www.lgbtqawarenessofaz.com staff@lgbtqawarenessofaz.com

Information, Media & Publications

And Then Initiative, www.andtheninitiative.org

Bars, Cafes, Clubs, Restaurants

Kingman

Sundowner Saloon, 4400 Stockton Hill Rd, Kingman AZ 86409 928-529-5499 sundownersaloon.com

Recovery

Lake Havasu City AA, 877-652-9005 www.havasuaa.com

Navajo Nation

Community Centers and/or Pride Organizations

Navajo Nation Pride, 505-569-1516 navajonationpride.com

Organizations/Resources: Ethnic, Multicultural

⚥ Diné Equality, 505-236-4116 www.EqualityNavajo.org ✳

Page/Lake Powell

Accommodation: Hotels, Inns, Guesthouses, B&B, Resorts

Big Water

⚥ ● Dreamkatchers Lake Powell, 1055 S American Way, Big Water UT 84741 435-675-5828 tinyurl.com/bbxks6 ✓ ⊗⊗ stay@dreamkatchers lakepowell.com

Religious / Spiritual Resources

⚥ ☆ ♿ St David's Episcopal Church, 421 S Lake Powell Blvd, Page AZ 86040-0125 928-645-4965 www.stdavidspage.org ✓ stdavidspage@gmail.com

Phoenix Area

Community Centers and/or Pride Organizations

⚥ ★ Phoenix Pride, POB 16847, Phoenix AZ 85011-6847 602-277-7433 phoenixpride.org

Information, Media & Publications

⚥ ● ION Arizona Magazine, 17 W Vernon Ave #3, Phoenix AZ 85003 602-750-1164 ionaz.com

Accommodation: Hotels, Inns, Guesthouses, B&B, Resorts

Eagle Mountain

⚥ ○ ♿ Inn at Eagle Mountain, 9800 N Summer Hill Blvd, Fountain Hills AZ 85268-6338 855-988-4745 www.innateaglemountain.com ⊗

Phoenix

♂ ● (?♿) Arizona Sunburst Inn, 6245 N 12th Pl, Phoenix AZ 85014-1712 800-974-1474 www.azsunburst.com ✓ ⊗

♂ ● Tony's House, Gay Hotel 602-300-1645 tonycabralre.com

Scottsdale

⚥ ○ Hotel Valley Ho, 6850 E Main St, Scottsdale AZ 85251 480-376-2600 www.hotelvalleyho.com

Accounting and Tax Services

⚥ ○ Adams, Habern & Gray, CPAS, PLLC, 4500 S Lakeshore Dr Ste 300, Tempe AZ 85282 928-203-6193 www.ahgcpa.com ✓ rondi.habern@ahgcpa.com

⚥ ○ Jeffrey J Quatrone, E.A., 3030 E Cactus Rd Ste 102, Phoenix AZ 85032 602-548-0744 www.jjqtaxprep.com

AIDS/HIV/PrEP, Prevention, Support

⚥ ☆ ♿ Aunt Rita's Foundation, 326 E Coronado Rd, Unit 102, Phoenix AZ 85004 602-882-8675 www.auntritas.org ✓ auntrita@auntritas.org

⚥ ☆ Southwest Center for HIV/AIDS, 1101 N Central Ave Ste 200, Phoenix AZ 85004 602-307-5330 www.swcenter.org

Bars, Cafes, Clubs, Restaurants

Phoenix

♂ ● The Anvil, 2424 E Thomas Rd, Phoenix AZ 85016 602-334-1462 www.anvilbaraz.com **L** ✓

♂ ● Bar 1, 3702 N 16th St, Phoenix AZ 85016 602-266-9001 www.bar1bar.com **KV** ✓

⚥ Bar Smith, 130 E Washington St, Phoenix AZ 85004 602-518-6263 www.barsmithphoenix.com

⚥ Barrio Cafe, 2814 N 16th St, Phoenix AZ 85006 602-636-0240 www.barriocafe.com

♀ Boycott, 4301 N 7th Ave, Phoenix AZ 85013-2901 602-825-6240 boycottbarphx.com **D**

⚥ Cash Nightclub & Lounge, 1730 E McDowell Rd, Phoenix AZ 85006 602-244-9943 cashnightclub.com **D**

♂ ● Charlie's Phoenix, 727 W Camelback Rd, Phoenix AZ 85013-2206 602-265-0224 www.charliesphoenix.com **DCW**

⚥ Copper Star Coffee, 4220 N 7th Ave, Phoenix AZ 85013 602-266-2136 copperstarcoffee.com ✓

⚥ ○ ♿ The Coronado PHX, 2245 N 12th St, Phoenix AZ 85007 602-252-1322 thecoronadophx.com ✓

♂ ● Cruisin' 7th, 3702 N 7th St, Phoenix AZ 85013 602-212-9888 cruisin7th.com ✓

⚥ ○ Dark Hall Coffee, 2243 N 12th St, Phoenix AZ 85006 602-277-5507 www.darkhallcoffee.com

♂ Dick's Cabaret, Check reopening 602-274-3425 dickscabaret.com **D**

⚥ ● ♿ Green: New American Vegetarian, 2022 N 7th St, Phoenix AZ 85006 602-258-1870 www.greenvegetarian.com ✓

♂ Karamba, 1724 E McDowell Rd, Phoenix AZ 85006-3034 602-254-0231 www.karambanightclub.com **DK** ✦

⚥ ● Kobalt Bar at Park Central, 3110 N Central Ave Ste 175, Phoenix AZ 85012-2695 602-264-5307 www.kobaltbarphoenix.com **K**

⚥ The Maudie's pop-up bar at Wayward Taphouse, 1028 Grand Ave, Phoenix AZ 85007 602-671-7900

⚥ ● Nami Coffee & Vegetarian Sweets, 2014 N 7th St, Phoenix AZ 85006 602-258-6264 www.tsoynami.com

⚥ Nu Towne Saloon, 5002 E Van Buren St, Phoenix AZ 85008 602-267-9959 www.nutownephoenix.com

⚥ ● OZ Bar, 1804 W Bethany Home Rd, Phoenix AZ 85015-2550 602-242-5114 fb.com/ozbarphx/ **K**

⚥ ● Pat-O's Bunkhouse Saloon, 4428 N 7th Ave, Phoenix AZ 85013-2905 602-200-9154 fb.com/BunkhouseSaloon/ **KLV**

⚥ ● The Rock, 4129 N 7th Ave, Phoenix AZ 85013-3071 602-248-8559 therockdmphoenix.com

⚥ ● Stacy's at Melrose, 4343 7th Ave, Phoenix AZ 85013 480-621-7747 stacysatmelrose.com **DK**

⚥ Valley Bar, 130 N Central Ave, Phoenix AZ 85004 602-368-3121 www.valleybarphx.com

⚥ The Wayward Taphouse, 1028 Grand Ave, Phoenix AZ 85007 602-671-7900 thewaywardaz.com

Scottsdale

⚥ ○ Francine, 4710 N Goldwater Blvd, Scottsdale AZ 85251 480-690-6180 francinerestaurant.com

Tempe

⚥ ● Green: New American Vegetarian, 2240 N Scottsdale Rd #113, Tempe AZ 85281 480-941-9003 www.greenvegetarian.com

Bookstores

⚥ ○ Changing Hands Bookstore, 300 W Camelback Rd, Phoenix AZ 85013 602-274-0067 www.changinghands.com

⚥ ○ Changing Hands Bookstore, 6428 S McClintock Dr, Tempe AZ 85283-3936 480-730-0205 www.changinghands.com

Clothes (see also Erotica, Leather)

⚥ ● Off Chute Too, 4111 N 7th Ave, Phoenix AZ 85012 602-274-1429 www.offchutetoo.com info@offchutetoo.com

Counseling/Psychotherapy/Mental Health

⚥ ● Linda Gray, MA LPC, Heartful Solutions for Families, 1127 W McDowell Rd, Phoenix AZ 85007 602-565-4174 Specializing in Gender-creative, fluid, and transgender children ages 3 to 17. heartfulsolutionstherapy.com

⚥ ○ Marie Haddox, PhD, Spectrum Counseling, 428 S Gilbert Rd Ste 105, Gilbert AZ 85296 480-782-0113 www.spectrumcounseling.net mhaddox@spectrumcounseling.net

⚥ ○ Sabra House, LCSW, The Lighthouse Center, 9929 N 95th Street Ste 101, Scottsdale AZ 85258 480-451-0819 www.sabrahouse.com

Erotica / Adult Stores / Safe Sex Supplies

⚥ ○ Castle Megastore, 21815 N 26th Ave, Phoenix AZ 85027 623-434-1390 www.castlemegastore.com customerservice@castlemegastore.com

⚥ ○ Castle Megastore, 300 E Camelback Rd, Phoenix AZ 85012-1614 602-266-3348 www.castlemegastore.com customerservice@castlemegastore.com

⚥ ○ Castle Megastore, 5501 E Washington St, Phoenix AZ 85034-2133 602-231-9837 www.castlemegastore.com customerservice@castlemegastore.com

⚥ ○ Castle Megastore, 8315 E Apache Trail, Mesa AZ 85207-2133 480-986-6114 www.castlemegastore.com customerservice@castlemegastore.com

⚥ ○ Castle Megastore, 8802 N Black Canyon Hwy, Phoenix AZ 85051-4042 602-995-1641 www.castlemegastore.com customerservice@castlemegastore.com

Funding: Endowment, Fundraising

⚥ ★ The Grand Canyon Sisters of Perpetual Indulgence, www.azsisters.org

Health Care: Physical (see also Counseling/Mental Health)

⚥ ● Spectrum Medical Group, 52 E Monterey Way, Phoenix AZ 85012-2628 602-604-9500 www.spectrummedgroup.com

Leather Resources & Groups

⚥ ★ Phoenix Boys of Leather, phoenixboysofleather.com

Legal Services

⚥ ● Barber Law Group, PLLC, 2 N Central Ave Ste 1800, Phoenix AZ 85004 602-500-2261 criminal defense attorneys tinyurl.com/gp7omsp bretton@barberlawgroup.com

⚥ ♀ ♿ Joan Bundy Law, 1490 S Price Rd Ste 214, Chandler AZ 85286 480-463-4600 520-840-5372 **H?** joanbundylaw.com info@joanbundylaw.com

⚥ ♀ ♿ Michelle J Perkins, Owens & Perkins, Attorneys at Law, 7322 E Thomas Rd, Scottsdale AZ 85251 480-994-8824 Divorce and Estate Planning/Probate www.oplaw.com ✓

⚥ ♀ Rosenstein Law Group, 8010 E McDowell Rd Ste 111, Scottsdale AZ 85257 480-248-7666 800-666-6DUI fax 480-946-0681 www.scottsdale-duilawyer.com

⚥ ● Thomas Law Firm, PLC, 3830 N 19th Ave, Phoenix AZ 85015 602-314-4333 www.matthewthomaslaw.com

⚥ ♀ Marc Victor, The Attorneys For Freedom Law Firm , 3185 S Price Rd, Chandler AZ 85248 480-755-7110 www.attorneyforfreedom.com

Men's Saunas and Sex Clubs

♂ ● ♿ Chute Health Club, 1440 E Indian School Rd, Phoenix AZ 85014-4928 602-234-1654 www.chuteaz.com **PL**

♂ ● (?♿) FLEX Phoenix, 1517 S Black Canyon Hwy, Phoenix AZ 85009-6517 602-271-9011 www.flexspas.com/phoenix

Organizations/Resources: Business & Professional Associations, Labor Advocacy

⚥ ★ (?♿) Greater Phoenix Equality Chamber of Commmerce, 1101 N Central Ave Box 108, Phoenix AZ 85001 480-648-9423 www.equalitychamber.org

Organizations/Resources: Cultural, Dance, Performance

⚥ ★ ♿ Desert Overture Wind Symphony, POB 62391, Phoenix AZ 85082 480-818-3871 desertoverture.org

⚥ ★ ♿ Desert Valley Squares, POB 34615, Phoenix AZ 85041 480-818-0846 www.azgaydance.org **D**

⚥ ★ Desperado LGBT Film Festival, at Paradise Valley Community College, 18401 N 32nd St, Phoenix AZ 85032 602-787-7276 www.desperadofilmfestival.com

♂ Phoenix Gay Men's Chorus, Grand Canyon Performing Arts, POB 16462, Phoenix AZ 85011-6462 844-688-4272 www.phxgmc.org

♀ ★ Phoenix Women's Chorus, POB 34464, Phoenix AZ 85067-4464 602-487-1940 www.azpwc.org azpwc93@gmail.com

Organizations/Resources: Ethnic, Multicultural

⚥ Native Out, fb.com/pg/nativeout/ ✳

Organizations/Resources: Naturist/Nudist

♂ ★ (?♿) Arizona Nude Dudes, www.aznudedudes.org **N** aznudedudes@gmail.com

Organizations/Resources: Social, Recreation, Support

♂ ★ Bears of the West, POB 33215, Phoenix AZ 85067-3215 www.bearsofthewest.org

⚥ ★ Lambda Car Club Central Arizona Region, lambdacarclub.com/AZGayCar

⚥ ★ Phoenix Gaymers, phoenixgaymers.com

♂ ★ ♿ Prime Timers of Phoenix, 401 E Paradise Lane, Phoenix AZ 85022 phoenixprimetimers.com

⚥ Surprise LGBTQ+ & Allies Club, Marley Park Heritage Center, 13243 N Founders Park Blvd, Surprise AZ 85279 623-340-7474 fb.com/SurpriseLGBTQ

Organizations/Resources: Student, Academic, Education

⚥ ★ Arizona State University LGBTQIA Services, POB 871301, Tempe AZ 85287-1301 480-965-9665 eoss.asu.edu/out

⚥ ★ ♿ ASU Rainbow Coalition, Student Pavilion, Second Floor, Room 225 1290 Memorial Union, Tempe AZ 85287-3001 480-965-9665 tinyurl.com/26v4orqm

♀ ★ Gamma Rho Lambda Alpha Chapter, Arizona State University, POB 871301, Tempe AZ 85287-1301 www.gammarholambda.org

⚥ Phoenix College Rainbow Spectrum, 1202 W Thomas Rd, Phoenix AZ 85013 623-252-4782 fb.com/PCRainbowSpectrum

⚥ ★ ♿ Sandra Day O'Connor College of Law Outlaw, POB 877906, Tempe AZ 85287-7906 tinyurl.com/y4mgyn4k

Organizations/Resources: Transgender/Gender Non-Conforming/Diverse

T Trans Queer Pueblo, 1726 E Roosevelt St, Phoenix AZ 85006 480-849-3797 www.tqpueblo.org ❖

Organizations/Resources: Youth (see also Family)

⚥ ★ ♿ Big Brothers Big Sisters of Central Arizona, one n ten Youth Center, 1101 N Central Ave, Phoenix AZ 85014 www.bbbsaz.org/lgbtq/ ✓

⚥ ♿ Camp OUTdoors!, 602-909-9956 outdoorsgaycamp.com ✓

⚥ ★ ♿ The one n ten youth Services, 602-400-2601 www.onenten.org ✓

Real Estate (see also Mortgages)

⚥ ○ Shawn Hertzog, West USA Realty, 7077 E Marilyn Rd Bld 4, Scottsdale AZ 85254 602-684-2009 www.shawnhertzog.com ShawnHertzog@Realtor.com

⚥ ○ David Oesterle, ABR, CRS, GRI, CLHMS, CDPE, Realtor, HomeTeamAZ - RE/MAX EXcalibur, 8510 E Shea Blvd #100, Scottsdale AZ 85260 602-920-6888 www.hometeamaz.com

Recovery

⚥ ★ (?♿) Lambda Phoenix Center, 2622 N 16th St 602-635-2090 www.lambdaphx.org

♿ Stonewall Institute, 4020 N 20th St #302, Phoenix AZ 85016 602-535-6468 www.stonewallinstitute.com

Religious / Spiritual Resources

⚥ ☆ ♿ Casa de Cristo Church and Apostolic Center, 1029 E Turney Ave, Phoenix AZ 85014-4402 602-265-2831 www.casadecristo.org forinfo@casadecristo.org

⚥ Church at Cactus, 8133 W Cactus Rd, Peoria AZ 85381 623-979-3239 churchatcactus.org

⚥ ☆ Church of the Beatitudes UCC, 555 W Glendale Ave, Phoenix AZ 85021 602-264-1221 www.beatitudeschurch.org

⚥ ★ ♿ Community Church of Hope, 4122 N 6th Dr, Phoenix AZ 85013 602-234-2180 www.communitychurchofhope.com

⚥ Dayspring UMC, 1365 E Elliot Rd, Tempe AZ 85284 480-838-1446 www.dayspring-umc.org

⚥ Desert Palm UCC, 1230 E Guadalupe Rd, Tempe AZ 85283-3932 480-831-0065 www.desertpalmucc.org

⚥ ☆ ♿ Faith Evangelical Lutheran Church, 801 E Camelback Rd, Phoenix AZ 85014 602-265-3394 www.faithalive.com ↗

⚥ ☆ First Church UCC Phoenix, 1407 N 2nd St, Phoenix AZ 85004 602-258-6891 www.phoenixucc.org

⚥ Guardian Angels Catholic Community, 1701 S College Ave, Tempe AZ 85281 480-967-7729 tinyurl.com/czl96jc

⚥ ☆ KingdomGate Pentecostal Church, 2600 N 59th Ave, Phoenix AZ 85035 480-595-6517 www.kingdomgate.church KingdomGPC@gmail.com

⚥ ☆ Scottsdale Congregational UCC, 4425 N Granite Reef Rd, Scottsdale AZ 85251 480-946-2900 www.scucc.com

⚥ ☆ Shadow Rock UCC, 12861 N 8th Ave, Phoenix AZ 85029 602-993-0050 www.shadowrockucc.org information@shadowrockucc.org

⚥ ★ ♿ Solomon's Porch, c/o: Pastor Kenny von Folmar, 801 E Camelback Rd, Phoenix AZ 85014 623-396-5362 **HS** www.solomonsporchphx.com

⚥ ☆ ♿ Unitarian Universalist Church, 17540 N Ave of the Arts, Surprise AZ 85378 623-875-2550 **HD** www.uusurprise.org ↗

⚥ ☆ Unitarian Universalist Congregation of Phoenix, ., 4027 E Lincoln Dr, Paradise Valley AZ 85253 602-840-8400 www.phoenixuu.org

⚥ ☆ ♿ University Lutheran Church, 340 E 15th St, Tempe AZ 85281 480-967-3543 **H?** ulctempe.org ↗

⚥ ☆ ♿ Valley Unitarian Universalist Church, 6400 W Del Rio St, Chandler AZ 85226-1764 480-899-4249 www.vuu.org

Sports & Outdoor

⚥ ★ Cactus Cities Softball League, POB 44342, Phoenix AZ 85064 www.cactuscities.com

⚥ ★ Cactus Tennis Alliance, 602-753-7107 fb.com/CactusTennis/

⚥ ★ Desert Adventures, POB 2008, Phoenix AZ 85001-2008 www.desertadventures.org

⚥ ★ Frontrunners and Frontwalkers Phoenix, 8524 N 14th St N14th St, Phoenix AZ 85020 602-402-3332 www.phxfrontrunners.org phxfrontrunners@gmail.com

⚥ ★ People & Persons Gay Bowling League, 602-274-3212 PeopleandPersons@aol.com

⚥ Phoenix Gay Flag Football League, Inc. (PGFFL), pgffl.com

♀ Phoenix Storm Rugby Football Club, phoenixstorm.org

⚥ ★ Valley of the Sun Pink Pistols of Arizona, fb.com/groups/vsppaz/

Travel Services & Tour Operators

⚥ ○ Dolphin Travel Services, Inc., 7116 E Mercer Ln Ste 101, Scottsdale AZ 85254 480-998-9191

⚥ ○ Dreamweaver Concierge, 10013 W Jessie Lane, Peoria AZ 85381 623-337-1036 Mobile Notary, Travel Arrangements, House Sitting dreamweaverconcierge.com lisa@dreamweaverconcierge.com

Prescott

Accommodation: Hotels, Inns, Guesthouses, B&B, Resorts

⚥ ○ (?♿) The Motor Lodge, 503 S Montezuma St, Prescott AZ 86303 928-717-0157 www.themotorlodge.com ↗ ☹

AIDS/HIV/PrEP, Prevention, Support

⚥ ☆ ♿ Northland Cares, 3112 Clearwater Dr #A, Prescott AZ 86305 928-776-4612 **H?** www.northlandcares.org

Organizations/Resources: Family and Supporters

⚥ ★ Prism Network, 303 Gurley St #413, Prescott AZ 86301 Prismaz.net

Religious / Spiritual Resources

⚥ ★ Faith Bridge, Prism Network, 303 Gurley St #413, Prescott AZ 86301 928-830-9381 prismaz.net

♂ ☆ ♿ Granite Peak UU Congregation, 882 Sunset Ave, Prescott AZ 86305 928-541-0000 prescottuu.org

» *Scottsdale: see Phoenix Area*

Sedona Area

Community Centers and/or Pride Organizations

⚥ ★ Sedona Pride, POB 3231, Sedona AZ 86340 480-712-8005 sedonapride.org

Accommodation: Hotels, Inns, Guesthouses, B&B, Resorts

Sedona

♂ ♀ ♿ El Portal, 95 Portal Lane, Sedona AZ 86336 800-313-0017 www.elportalsedona.com

♂ ♀ (?♿) The Lodge at Sedona, 125 Kallof Pl, Sedona AZ 86336-5566 800-619-4467 www.lodgeatsedona.com

♂ ♀ ♿ Red Agave Resort, 120 Canyon Circle Dr, Sedona AZ 86336 928-284-9327 www.redagaveresort.net info@redagaveresort.net

Bars, Cafes, Clubs, Restaurants

Cottonwood

♂ Red Rooster Cafe, 901 N Main St, Cottonwood AZ 86331 928-649-8100 oldtownredroostercafe.com

Sedona

♂ ♀ Javelina Cantina, z 671 Hwy 179 #BD, Sedona AZ 86336 928-282-1313 www.javelinacantinasedona.com

♂ ♀ Judi's Restaurant & Lounge, 40 Soldier Pass Rd, Sedona AZ 86336 928-282-4449 www.sedonarestaurants.com

Gifts, Cards, Pride, etc.

♂ ♀ Crystal Magic, 2978 W State Route 89A, Sedona AZ 86336 928-282-1622 crystalmagic.com

♂ ● ♿ Sedona Wonder Store, 273 N State Hwy 89A, Sedona AZ 86336 928-239-5353 www.sedonawonder.com

Organizations/Resources: Family and Supporters

♂ ☆ PFLAG Sedona/Verde Valley, POB 20033, Sedona AZ 86341 928-351-1076 pflagsedona.org

Real Estate (see also Mortgages)

♂ ♀ Cottonwood Home Team, Coldwell Banker Mabery, 1075 S State Rt 260, Cottonwood AZ 86326 928-649-4634 www.cottonwoodhometeam.com

♂ ● ♿ Stadelman, Audra & Prelle, Carolyn, Coldwell Banker-Northland, 1075 S State Rt 260 Ste D, Cottonwood AZ 86326 928-649-4634 fax 888-711-4024 www.cottonwoodhometeam.com hometeam2@cwbanker.com

Religious / Spiritual Resources

♂ ☆ ♿ Church of the Red Rocks, 54 Bowstring Dr, Sedona AZ 86336 928-282-7963 **H** www.churchoftheredrocks.com

» *Sierra Vista: see Bisbee/Sierra Vista Area*

Tucson

Community Centers and/or Pride Organizations

⚥ ★ ♿ Tucson Lesbian and Gay Alliance/Tucson Pride, POB 18675, Tucson AZ 85731 520-329-5047 **H?** tucsonpride.org

Information, Media & Publications

⚥ ★ Gay Tucson, 520-631-8669 www.gaytucson.com tonyray@gaytucson.com

Accommodation: Hotels, Inns, Guesthouses, B&B, Resorts

♂ ♀ Adobe Rose Inn, 940 N Olsen Ave, Tucson AZ 85719-4951 520-318-4644 www.aroseinn.com

♂ ♀ (?♿) Desert Trails B&B, 12851 E Speedway Blvd, Tucson AZ 85748-7136 520-885-7295 www.deserttrails.com innkeeper@desert trails.com

♂ ♀ ♿ The Downtown Clifton, 485 S Stone Ave, Tucson AZ 85701 520-623-3163 thedowntownclifton.com info@thedown townclifton.com

♂ ♀ ♿ Hacienda Linda, 12646 W Fort Lowell Rd, Tucson AZ 85743 520-682-9627 www.haciendalinda.com

⚥ ○ (?&) Hotel Congress, 311 E Congress, Tucson AZ 85701-1832 520-622-8848 hotelcongress.com **D**

AIDS/HIV/PrEP, Prevention, Support

⚥ ☆ ♿ Southern Arizona AIDS Foundation, 375 S Euclid Ave, Tucson AZ 85719-6644 520-628-7223 saaf.org

⚥ ☆ ♿ Tucson Interfaith HIV/AIDS Network(TIHAN), 2660 N 1st Ave, Tucson AZ 85719 520-299-6647 www.tihan.org

Archives/Libraries/Museums/History Projects

⚥ ★ Arizona Queer Archives, University Of Arizona Institute for LGBT Studies, 1731 E 2nd St 435-A, Tucson AZ 85721-0014 520-621-3565 azqueerarchives.org

⚥ ★ Tucson LGBTQ+ Archives, tucsonlgbtqarchives.org

Art & Photography (see also Graphic Design)

⚥ ○ Michael Chansley Photography, 5464 N Indian Trail, Tucson AZ 85710 520-241-5746 www.michaelchansley.com mchansley@gmail.com

Art & Craft Galleries/Services, Supplies

⚥ ● Art House Centro, 186 N Meyer Ave, Tucson AZ 85701 520-620-1725 www.arthousecentro.com

Bars, Cafes, Clubs, Restaurants

⚥ Barrio Brewing Co, 800 E 16th St, Tucson AZ 85719 520-791-2739 barriobrewing.com

⚥ Blue Willow, 2616 N Campbell Ave, Tucson AZ 85719 520-327-7577 www.bluewillowtucson.com

⚥ ○ Brodies Dark Horse Tavern, 2449 N Stone St, Tucson AZ 85705-4528 520-623-3970 brodiesdarkhorsetavern.com

⚥ ○ Caruso's Italian Restaurant, 434 N 4th Ave, Tucson AZ 85705 520-624-5765 www.carusositalian.com

⚥ ● Ceres pasta+bread, 77 W Washington St, Tucson AZ 85701 520-365-3500 fb.com/CERESTucson/

⚥ G3 Monthly LGBGQ+ happy hour, www.tucsong3.com

⚥ Gourmet Girls Gluten Free Bakery/Bistro, 5845 N Oracle Rd, Tucson AZ 85704 520-408-9000 tinyurl.com/yald3m59

⚥ ● IBT's Bar + Food, 616 N 4th Ave, Tucson AZ 85705-8449 520-882-3053 www.ibtstucson.com **D**

⚥ ○ ♿ Jojo's, 201 N Court Ave, Tucson AZ 85701 520-622-0351 www.jojostucson.com lacotucson@gmail.com

⚥ ○ ♿ Revolutionary Grounds Books & Coffee, 4675 E Speedway Blvd, Tucson AZ 85712 520-620-1770 www.RevolutionaryGrounds.com

⚥ ● ♿ Venture-N, 1239 N 6th Ave, Tucson AZ 85705-6639 520-882-8224 **LW**

Bookstores

⚥ ● ♿ **Antigone Books, 411 N 4th Ave, Tucson AZ 85705-8444 520-792-3715 www.antigonebooks.com info@antigonebooks.com**

⚥ ○ ♿ Mostly Books, 6208 E Speedway Blvd, Tucson AZ 85712-5129 520-571-0110 www.mostlybooksaz.com contact@mostlybooksaz.com

Counseling/Psychotherapy/Mental Health

⚥ ● Patricia Pritchett, NCC, LPC, CCTP, CLC, EMDR, 602-791-0840 (text preferred) patriciapritchett.weebly.com TucsonTherapyInfo@gmail.com

Funding: Endowment, Fundraising

⚥ ★ LGBTS Alliance Fund, 5049 E Broadway #201, Tucson AZ 85710 520-770-0800 alliancefund.org

Gifts, Cards, Pride, etc.

⚥ ● Del Sol Stores, 435 N 4th Ave, Tucson AZ 85705 520-628-8765 www.delsolstores.com

Organizations/Resources: Business & Professional Associations, Labor Advocacy

⚥ ★ Tucson LGBT Chamber of Commerce, POB 14312, Tucson AZ 85732-4312 520-615-6436 tucsonlgbtchamber.org

Organizations/Resources: Cultural, Dance, Performance

⚥ ★ (?&) Desert Voices, POB 270, Tucson AZ 85702-0270 520-791-9662 www.desertvoices.org office@desertvoices.org

⚥ ★ Reveille Tucson Gay Men's Chorus, POB 43633, Tucson AZ 85733-3633 520-304-1758 www.reveillemenschorus.org info@reveillemenschorus.org

Organizations/Resources: Sexual Focus / Safe Sex

⚥ ☆ Desert Dominion, 3843 E 37th St, Tucson AZ 85713-5324 www.desertdominion.org

Organizations/Resources: Social, Recreation, Support

⚥ ★ (ᦔ) Bears of the Old Pueblo, 520-829-0117 **H?** www.botop.com

⚥ ★ Men's Social Network, 520-398-6826 www.menssocialnetwork.org

⚥ ★ Tucson PrimeTimers, POB 87822, Tucson AZ 85745 www.tucsonprimetimers.org

Organizations/Resources: Student, Academic, Education

⚥ MedPride, University Of Arizona School Of Medicine, 1501 N Campbell Ave, Tucson AZ 85724 520-626-6216 tinyurl.com/y5pk4vhk

⚥ ★ University Of Arizona Institute for LGBT Studies, 1731 E 2nd St #201, Tucson AZ 85721-0014 520-626-3431 lgbt.arizona.edu

⚥ ★ ♿ University of Arizona OUTreach, POB 210017, Tucson AZ 85721 520-626-1996 **H?** lgbtq.arizona.edu/outreach ⚡

⚥ ★ University of Arizona Pride Alliance, 1303 University Dr, Tucson AZ 85721 520-621-7585 fb.com/PrideAlliance

♀ ☆ ♿ Women & Gender Resource Center University of Arizona, AZ Student Union, #404, 1303 E University Ave, Tucson AZ 85721-0001 520-621-4498 wgrc.arizona.edu

Organizations/Resources: Transgender/Gender Non-Conforming/Diverse

T ☆ ♿ Southern Arizona Gender Alliance, POB 41863, Tucson AZ 85717 520-345-4128 instagram.com/saga_tucson/ ⚡

Organizations/Resources: Youth (see also Family)

⚥ Thornhill Lopez Center Eon Youth Lounge, 526 N 4th Ave, Tucson AZ 85705 520-628-7223

Pets & Pet Services & Supplies

⚥ ● Garvin's "Divine Dog" Training, 520-869-5001 KarynGarvin.com

Real Estate (see also Mortgages)

⚥ ● ♿ Tony R Baker, RE/MAX Professionals, 2830 N Swan #120, Tucson AZ 85712 520-631-8669 seetucsonhomes.com ⚡ TonyRay@SeeTucsonHomes.com

⚥ ● **Martin G Eggers, Totally Tucson Real Estate Services, POB 42443, Tucson AZ 85733 520-975-2683 A Boutique Broker Creating Service to fit your Unique Lifestyle. TotallyTucson.com Martin@TotallyTucson.com**

⚥ ○ Sharon Segal, MFA, CRS, SFR, ABR, Tierra Antigua Realty, 1650 E River Rd Ste 202, Tucson AZ 85718 520-907-6683 www.sharonsegal.com

⚥ ● Brad Sensenbach, Tierra Antigua Realty, 1650 E River Rd Ste 202, Tucson AZ 85718 520-907-2055 tinyurl.com/yd98wcuo

Religious / Spiritual Resources

⚥ ☆ Borderlands Unitarian Universalist, POB 23, Amado AZ 85645 520-648-0570 www.uucamado.org

⚥ Casas Adobes Congregational UCC, 6801 N Oracle Rd, Tucson AZ 85704 520-297-1181 **HD** www.caucc.org

⚥ ☆ ♿ Church of the Apostles, 12111 N La Cholla Blvd, Oro Valley AZ 85755 520-544-9660 **HD** www.ovapostles.org

⚥ ☆ ♿ Church of the Painted Hills UCC, 3295 W Speedway Blvd, Tucson AZ 85745 520-624-5715 www.cphucc.org office@cphucc.org

⚥ ★ ♿ Cornerstone Fellowship, 2902 N Geronimo Ave, Tucson AZ 85705-4635 520-622-4626 tinyurl.com/mrlopc

⚥ ☆ ♿ Desert Dove Christian Church (Disciples of Christ), 6163 S Midvale Park Rd, Tucson AZ 85746 520-294-3330 fb.com/desertdovechurch office@desertdovechurch.org

⚥ ☆ ♿ First Christian Church, 740 E Speedway Blvd, Tucson AZ 85719 520-624-8695 tinyurl.com/yxd8m5fq ⚡ tucsonfcc@gmail.com

⚥ ☆ Good Shepherd UCC, 17750 S La Cañada Dr, Sahuarita AZ 85629 520-625-1375 inyurl.com/29ljg5fr

⚥ ☆ ♿ Grace-St Paul's Episcopal Church, 2331 E Adams St, Tucson AZ 85719 520-327-6857 **H?** www.grace-stpauls.org ⚡ ParishAdmin@Grace-StPauls.org

⚥ ★ JPride, Tucson Jewish Community Center, 3800 E River Rd, Tucson AZ 85718 520-299-3000 x168 www.jewishtucson.org/lgbt/ ✡

⚥ ☆ ♿ Kadampa Meditation Center Arizona, 5326 E Pima St, Tucson AZ 85712 520-441-1617 **HD** www.meditationintucson.org ⚡

⚥ ☆ ♿ Kol Ami - Congregation Temple Emanu-El, 225 N Country Club Rd, Tucson AZ 85716 520-327-4501 **H?** www.TETucson.org ✡⚡

⚥ ☆ ♿ Lutheran Church of the Foothills, 5102 N Craycroft Rd, Tucson AZ 85718-6343 520-299-5631 **HD** www.foothillslutheran.org ⚡ office@lcftucson.org

⚥ ☆ ♿ Mountain Vista Unitarian Universalist Congregation, POB 91080, Tucson AZ 85752 520-579-7094 mvuu.org

⚥ ☆ ♿ Rincon Congregational UCC, 122 N Craycroft Rd, Tucson AZ 85711 520-745-6237 **HD** www.rinconucc.org office@rinconucc.org

⚥ ☆ ♿ Santa Cruz Lutheran Church, 6809 S Cardinal Ave, Tucson AZ 85746 520-883-2937 www.santacruzlutheran.org

⚥ ☆ ♿ Shalom Mennonite Fellowship, 6044 E 30th St, Tucson AZ 85711 520-344-0581 **H** www.shalommennonite.org ✓ pastor@shalommennonite.org

⚥ ☆ Southside Presbyterian Church, POB 27640, Tucson AZ 85726-7640 520-623-6857 www.southsidepresbyterian.org

⚥ ♿ St Cyril of Alexandria Roman Catholic Parish, 4725 E Pima St, Tucson AZ 85712 520-795-1633 stcyrilchurch-tucson.org

⚥ ☆ St Francis in the Foothills UMC, 4625 East River Rd, Tucson AZ 85718-6935 520-299-9063 stfrancisinthefoothills.org

⚥ ☆ St Mark's Presbyterian Church, 3809 E 3rd St, Tucson AZ 85716 520-325-1001 stmarksaz.org stmarksaz@gmail.com

⚥ ☆ ♿ St Michael's Ecumenical Catholic Church, Chapel at 740 E Speedway 520-575-8486 stmichaelsecc.org

⚥ ☆ ♿ St Philip's in the Hills, 4440 N Campbell Ave 520-229-6421 **H?** www.stphilipstucson.org ✓

⚥ ☆ Unitarian Universalist Church of Tucson, 4831 E 22nd St, Tucson AZ 85711 520-748-1551 uuctucson.org

⚥ ★ ♿ Water of Life MCC, 3269 N Mountain Ave N, Tucson AZ 85719-2245 520-292-9151 fb/wolsc.org ✓

Veterinarians

⚥ ● (?♿) Speedway Veterinary Hospital, 3736 E Speedway Blvd, Tucson AZ 85716 520-321-4235 www.speedwayvet.com

Yuma

Organizations/Resources: Family and Supporters

⚥ ☆ PFLAG Yuma, 928-362-1551 fb.com/pflagyumaAZ/

Religious / Spiritual Resources

⚥ ☆ Yuma United Church of Christ, POB 2004, Yuma AZ 85366 928-257-0516 uccyuma.org

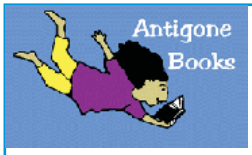

A zany bookstore with a feminist slant.
Antigone Books
411 North 4th Avenue
Tucson, AZ 85705
Tel: 520-792-3715
www.antigonebooks.com

Arkansas

State/County Resources

Organizations/Resources: Political/Legislative/Advocacy

⚥ ☆ (?♿) American Civil Liberties Union of Arkansas, 904 W 2nd St #1, Little Rock AR 72201-2144 501-374-2660 www.acluarkansas.org

⚥ ★ Stonewall Democratic Caucus of Arkansas, PO Box 250253, Little Rock AR 72225 fb.com/groups/SDCofAR/

Sports & Outdoor

⚥ ★ ♿ Diamond State Rodeo Association, POB 190441, Little Rock AR 72209 501-413-2008 www.dsra.org **CW**

» *Bentonville: see Fayetteville Area*

Eureka Springs

Accommodation: Hotels, Inns, Guesthouses, B&B, Resorts

⚥ ❍ ♿ 1905 Basin Park Hotel, 12 Spring St, Eureka Springs AR 72632-3105 877-456-9679 www.basinpark.com 🐾⊗

⚥ ❍ Arsenic & Old Lace, 60 Hillside Ave, Eureka Springs AR 72632 479-253-5454 tinyurl.com/lcvy5em (🐾?) ✓ (⊗)

⚥ ❍ The Benton Place Inn, 32 Benton St, Eureka Springs AR 72632 479-253-7602 bentonplaceinn.com

⚥ ❍ Evening Shade Inn, 3079 E Van Buren, Eureka Springs AR 72632 479-253-6264 eveningshade.com ✓ ⊗

⚥ ❍ Hidden Springs B&B, 23 Hillside Ave, Eureka Springs AR 72632 479-253-8688 www.hiddenspringsbb.com ✓ ⊗

⚥ ○ (♿) Land O Nod Inn, 109 Huntsville Rd, Eureka Springs AR 72632 479-253-6262 www.landonodinn.com ✓ ⊗ ⊗

♂ ● Magnetic Valley Resort, 597 Magnetic Rd, Eureka Springs AR 72632 479 363-1143 Also RV sites www.magneticvalleyresort.com

⚥ ○ New Orleans Hotel, 63 Spring St, Eureka Springs AR 72632 800-243-8630 **NA** www.theneworleanshotel.com ✓

⚥ ○ Palace Hotel & Bath House Spa, 135 Spring St, Eureka Springs AR 72632-3106 479-253-7474 www.eurekaspringspalace.com ✓ ⊗

⚥ ○ Tall Pines Inn, 3 Pivot Rock Rd, Eureka Springs AR 72632-9506 479-253-8096 tallpinesinn.com ✓ ⊗

⚥ ● Wanderoo Lodge and Gravel Bar, 216 W Van Buren, Eureka Springs AR 72632 479-363-6755 www.wanderoolodge.com 🍸 ✕ 🐾 ✓ ⊗

⚥ ● (♿) The Woods Cabins, 50 Wall St, Eureka Springs AR 72632-3632 479-253-8281 TheWoodsCabins.com **X** 🐾 ✓ info@TheWoodsCabins.com

Accommodation Rental: Furnished / Vacation

⚥ ○ A 9 Singleton House, 9 Singleton St, Eureka Springs AR 72632 479-366-0298 tinyurl.com/3ax9uad6

⚥ ○ Enchanted Cottages, 18 Nut St, Eureka Springs AR 72632-3431 479-253-6790 www.enchantedcottages.com ✓

⚥ ● (♿) Little Cabin in the Woods on Beaver Lake, 385 Heritage Dr, Eureka Springs AR 72631-9096 479-253-7344 www.vrbo.com/127741 (🐾?) ⊗ rutkin73@aol.com

Art & Craft Galleries/Services, Supplies

⚥ ○ Quicksilver Gallery, 73 Spring St, Eureka Springs AR 72632 479-253-7679 quicksilvergallery.com

Bars, Cafes, Clubs, Restaurants

⚥ Bean Me Up Creekside Cafe, 55 N Main St, Eureka Springs AR 72632 479-709-2233 www.bmucoffee.com 🍺

⚥ ○ Chelsea's Corner Cafe & Bar, 10 Mountain St, Eureka Springs AR 72632-3145 479-253-6723 chelseascafeeureka.com 🍸 ✕ ▥ ✓

⚥ ○ Ermilio's, 26 White St, Eureka Springs AR 72632-3038 479-253-8806 www.ermilios.com 🍸 ✕

⚥ ○ Eureka Live, 35 N Main, Eureka Springs AR 72346 479-239-2222 www.eurekalivenwa.com **D** 🍸 🍺 ✕ ▥ ✓

⚥ ○ Gaskins Cabin Steak House, 2883 Hwy 23 North, Eureka Springs AR 72631 479-253-5466 www.gaskinscabin.com 🍸 ✕

⚥ Grotto Wood Fired Grill and Wine Cave, 10 Center St, Eureka Springs AR 72632 479-363-6431 www.grottoeureka.com ✕

⚥ Missy's White Rabbit Lounge, 19 1/2 Spring St, Eureka Springs AR 72632 479-265-7100 fb.com/missyswhiterabbit ▥

⚥ ○ Mud Street Cafe, 22G S Main St, Eureka Springs AR 72632 479-253-6732 fb.com/MudStreetCafeEureka/ 🍺

⚥ ○ The Rowdy Beaver Den, 47 Spring St, Eureka Springs AR 72632 479-363-6444 www.rowdybeaver.com 🍸 ✕ ▥

⚥ ○ Rowdy Beaver Restaurant & Tavern, 417 w van buren, Eureka Springs AR 72632 479-253-8544 www.rowdybeaver.com **DK** 🍸 ✕ ▥

⚥ ○ Three Bird Cafe, 3062 E Van Buren, Eureka Springs AR 72632 479-265-7020 www.threebirdcafe.com 🍺

Campgrounds and RV Parks

⚥ ○ Kettle Campground, Cabins & RV Park, 4119 E Van Buren (Hwy 62 E), Eureka Springs AR 72632 479-253-9100 KettleCampground.net (🐾?) ✓

Religious / Spiritual Resources

⚥ ☆ First United Methodist Church, 195 Huntsville Rd, Eureka Springs AR 72632 479-253-8987 www.lovespokenhere.org

Fayetteville Area

Crisis, Anti-violence, & Helplines

⚥ Project Arch, NWA Center for Sexual Assault, 2367 N Green Acres Rd #1, Fayetteville AR 72703 479-347-2304 tinyurl.com/yf4skvvf

Community Centers and/or Pride Organizations

⚥ ★ ♿ NWA Equality, Inc, Arthur Beeghly LGBTQ Resource Center, POB 179, Fayetteville AR 72702 / 179 N Church Ave Ste 101; 72701 479-966-9014 www.nwaequality.org ✓ info@nwaequality.org

Bars, Cafes, Clubs, Restaurants

Elkins

⚥ Pig Trail Bypass Country Cafe, 4223 Highway 16, Elkins AR 72727 479-643-3307 fb.com/PigTrailCafe/ 🍺

Fayetteville

⚥ ● (♿) Bordinos Restaurant & Wine Bar, 310 W Dickson St, Fayetteville AR 72701 479-527-6795 **H?** bordinos.com 🍸 ✕

⚥ Hugo's, 25 N Block Ave, Fayetteville AR 72701 479-521-7585 hugosfayetteville.com

Erotica / Adult Stores / Safe Sex Supplies

⚥ Condom Sense, 418 W Dickson St, Fayetteville AR 72701-5107 479-444-6228 tinyurl.com/9es3p28

Organizations/Resources: Family and Supporters

⚥ ☆ PFLAG of NW Arkansas/Fayetteville, POB 2897, Fayetteville AR 72702-2897 479-310-5205 fb.com/pflagnwa

Religious / Spiritual Resources

⚥ ☆ (?♿) Unitarian Universalist Fellowship of Fayetteville, 901 W Cleveland St, Fayetteville AR 72701-3103 479-521-8422 **H?** www.uufayetteville.org

Fort Smith

Bars, Cafes, Clubs, Restaurants

⚥ Kinkead's, 1004 Garrison Ave, Fort Smith AR 72901 479-308-9095 tinyurl.com/2a9fa7rc

Hot Springs

Accommodation: Hotels, Inns, Guesthouses, B&B, Resorts

⚥ • ♿ Hilltop Manor B&B, 2009 Park Ave, Hot Springs AR 71901 501-625-7829 tinyurl.com/2ax42qs

AIDS/HIV/PrEP, Prevention, Support

⚥ ☆ Tuggle Clinic, 1801 Central Ave Ste C, Hot Springs AR 71901 501-623-5598 tinyurl.com/yfq5jplt

Religious / Spiritual Resources

⚥ ☆ Unitarian Universalist Church of Hot Springs, PO Box 3125, Hot Springs AR 71914 501-404-5110 uuchurchhotsprings.org

Jonesboro

Religious / Spiritual Resources

⚥ Unitarian-Universalist Fellowship, Temple Israel, 203 W Oak St, Jonesboro AR 72403 870-935-0007 jonesborouu.org

Little Rock

Community Centers and/or Pride Organizations

⚥ Central Arkansas Pride, POB 250096, Little Rock AR 72225 501-404-8498 www.arpride.org

⚥ ★ Conway Pride, 1605 Robinson, Conway AR 72034 501-697-1651 fb.com/groups/119415671432938

Bars, Cafes, Clubs, Restaurants

⚥ Café Bossa Nova, 2701 Kavanaugh Blvd, Little Rock AR 72205 501-614-6682 www.cafebossanova.com

⚥ • ♿ Discovery, 1021 Jessie Rd, Little Rock AR 72202-2123 / Sat 10pm-5am 501-666-6900 Sat only www.latenightdisco.com **DP**

⚥ El Sur Street Food Co., 1214 Main St, Little Rock AR 72202 501-812-3066 elsurstreetfoodco.com

⚥ La Hacienda, 3024 Cantrell Rd, Little Rock AR 72202 501-661-0600 www.lahaciendalittlerock.com

⚥ Lucky Lou's, 425 E 3rd St, Little Rock AR 72201 501-246-5315 fb.com/LuckyLousLR/

North Little Rock

⚥ Chaps, 2695 Pike Ave, North Little Rock AR 72114 501-313-2836 fb.com/ChapsDiveBar/

⚥ • ♿ Sway, 412 Louisiana St, Little Rock AR 72202 501-777-5428 clubsway.com **D**

⚥ Triniti, 1021 Jessie Rd, Little Rock AR 72202-2129 / Fri 9pm-4am 501-664-2744 www.trinitinightclub.com **D**

⚥ Vino's Pizza/Brewpub, 923 W 7th St, Little Rock AR 72201-4005 501-375-8466 vinosbrewpub.com

Gifts, Cards, Pride, etc.

⚥ Domestic Domestic, 5501 Kavanaugh Blvd #C, Little Rock AR 72207 501-661-1776 www.domesticdomestic.com

⚥ • ♿ A Twisted Gift Shop, 1007 W 7th St, Little Rock AR 72201-3901 501-366-3116 tinyurl.com/29qwgsv

Legal Services

⚥ Corley Law Firm, 415 N McKinley St Ste 445, Little Rock AR 72205 501-801-0035 Estate and Elder Law www.corleylawar.com info@corleylawar.com

Organizations/Resources: Ethnic, Multicultural

⚥ Diverse Youth for Social Change, c/o Center For Artistic Revolution, 800 Scott St, Little Rock AR 72214 501-244-9690 tinyurl.com/ydbyu7k2 ✦

⚥ Latinxs Revolucion LGBTQ, c/o Center For Artistic Revolution, 800 Scott St, Little Rock AR 72214 501-291-1168 fb.com/RevolucionLGBTQAR ✦

Organizations/Resources: Student, Academic, Education

⚥ ★ Hendrix College LGBTQ+ Student Services, 1600 Washington Ave, Conway AR 72032 501-450-1291 tinyurl.com/4s3b573d

⚥ University of Arkansas Rainbow Center, Dickinson Hall 104, 2801 S University Ave, Little Rock AR 72204 501-569-8628 ualr.edu/safezone/

⚥ ★ University of Central Arkansas PRISM Alliance, 210 Harrin Hall, Conway AR 72032 tinyurl.com/4jz2mc2t

Organizations/Resources: Youth (see also Family)

⚥ ★ Lucie's Place, 307 W 7th St, Little Rock AR 72201 501-508-5005 (shelter) www.luciesplace.org

⚥ ★ Pridecorps: LGBT Youth Center, POB 7378, Little Rock AR 72217 501-404-8919 pridecorps.org

Religious / Spiritual Resources

⚥ New Millennium Church, 21 Lakeshore Dr, Little Rock AR 72204 501-562-9244 newmillenniumchurch.us

⚥ ☆ Open Door Community Church, 709 W Lee Ave, Sherwood AR 72120-9322 501-833-9500 www.sherwoodopendoor.org

⚥ ☆ ♿ Pulaski Heights Christian Church, 4724 Hillcrest Ave, Little Rock AR 72205 501-663-8149 www.phcc-lr.org

⚥ ☆ Quapaw Quarter UMC, 1601 S Louisiana St, Little Rock AR 72206 501-375-1600 www.qqumc.org

⚥ ☆ Trinity Cathedral, 310 W 17th St, Little Rock AR 72206 501-372-0294 www.trinitylittlerock.org

⚥ ☆ ♿ Unitarian Universalist Church, 1818 Reservoir Rd, Little Rock AR 72227-4917 501-225-1503 **HD** www.uuclr.org ✓

Texarkana

Bars, Cafes, Clubs, Restaurants

⚥ The Village Station, 714 Laurel St, Texarkana AR 71854 870-703-3236 fb.com/villagestationtxk **DK**

California

State/County Resources

Information, Media & Publications

⚥ GED - Gay Entertainment Directory, 6475 W Pacific Coast Hwy #438, Long Beach CA 90803 www.GEDmag.com

⚥ • Gloss Magazine, 584 Castro St #329, San Francisco CA 94114-2512 415-609-1372 glossmagazine.net

⚥ • Lesbian News, POB 55, Torrance CA 90507-0055 310-548-9888 lesbiannews.com

⚥ • Outword California, 1026 Florin Rd Box # 344, Sacramento CA 95831 916-329-9280 www.outwordmagazine.com

⚥ • Rage Monthly, POB 34462, San Diego CA 92163 619-255-0389 www.ragemonthly.com info@ragemonthly.com

⚥ • Rainbow Pages, 916-444-2322 www.myrainbowpages.com

AIDS/HIV/PrEP, Prevention, Support

⚥ AIDS LifeCycle, 1035 Market St Ste 400, San Francisco CA 94103 866-245-3424 www.aidslifecycle.org

Caregivers: Child, Elder, Special Needs

⚥ Family Caregiver Alliance, 101 Montgomery St #2150, San Francisco CA 94104 415-434-3388 www.caregiver.org

Insurance (see also Financial Planning)

⚥ • (?) Covered California Agent, POB 2883, Palm Springs CA 92263 760-323-5157 EnrollByMail.com

Legal Services

⚥ ★ ♿ Lambda Legal Defense & Education Fund (LLDEF), Inc: Western Regional Office, 4221 Wilshire Blvd Ste 280, Los Angeles CA 90010-3512 213-382-7600 www.lambdalegal.org

Organizations/Resources: Business & Professional Associations, Labor Advocacy

⚥ ★ Southern California Lambda Medical Association, 8265 Sunset Blvd Ste 204, West Hollywood CA 90046 323-465-2322 fb.com/groups/SCLMA

Organizations/Resources: Cultural, Dance, Performance

⚥ ★ ♿ California LGBT Arts Alliance, #30 AAACC, 1632 N Laurel Ave #238, Los Angeles CA 90046 www.calgbtartsalliance.com

Organizations/Resources: Naturist/Nudist

♂ ★ California Men Enjoying Naturism (CMEN), 8424-A Santa Monica Blvd #119, West Hollywood CA 90069 cmen.org **N** CMENmain@gmail.com

Organizations/Resources: Political/Legislative/Advocacy

⚥ ♿ American Civil Liberties Union Northern California, 39 Drumm St, San Francisco CA 94111-4805 415-621-2493 www.aclunc.org

⚥ ☆ ♿ American Civil Liberties Union Southern California, 1313 W 8th St, Los Angeles CA 90026-5711 213-977-9500 www.aclusocal.org

⚥ ★ (?♿) Equality California, 555 W 5th St 35th Flr, Los Angeles CA 90013 323-848-9801 **H?** www.eqca.org ✓

Organizations/Resources: Social, Recreation, Support

♂ ★ ♿ The Billys, The Billy Foundation, POB 509, Cotati CA 94931 707-242-1081 thebillys.org ✓

♂ ★ California Community of Men, 40083 Camino Montecito, Indio CA 92203 323-314-5420 www.CalComMen.com

♂ California Men's Gatherings, 1049 Havenhurst Dr #123, West Hollywood CA 90046 thecmg.org

⚥ Great Autos of Yesteryear, POB 19018, Long Beach CA 90807-9018 www.greatautos.org

Organizations/Resources: Student, Academic, Education

⚥ ★ Genders and Sexualities Alliance Network, 548 Market St Ste 53568, San Francisco CA 94104 415-552-4229 gsanetwork.org info@gsanetwork.org

Organizations/Resources: Transgender/Gender Non-Conforming/Diverse

T T Girl Nights, www.tgirlnights.com

T ☆ ♿ Transgender Law center, POB 70976, Oakland CA 94612-0976 510-587-9696 **H?** www.transgenderlawcenter.org

Organizations/Resources: Youth (see also Family)

⚥ ☆ California Youth Crisisline, POB 161448, Sacramento CA 95816 800-843-5200 916-514-4464 Call, chat & text 24/7 www.calyouth.org cycl@calyouth.org

Recovery

⚥ ★ ♿ California LGBT Tobacco Education Partnership, 1270 Sanchez St, San Francisco CA 94114 415-436-9182 www.lgbtpartnership.org

Sperm Banks

⚥ ● ♿ The Sperm Bank of California, 2115 Milvia St, Ste 201, Berkeley CA 94704-1157 510-841-1858 www.thespermbankofca.org

Sports & Outdoor

⚥ ★ Golden State Gay Rodeo Association, POB 14126, Concord CA 94520 415-484-6494 www.gsgra.org

⚥ ★ Northern California Rainbow Divers, 3600 Forest Ave, South Lake Tahoe CA 96150 817-983-1257 www.rainbowdivers.org

» *Amador City: see Gold Country/Sierra*

» *Anaheim: see Orange County*

» *Angels Camp: see Gold Country/Sierra*

Antelope Valley

Community Centers and/or Pride Organizations

⚥ Antelope Valley Pride, OUTreach Center, 44845 Cedar Ave, Lancaster CA 93534 661-927-7433 outreachcenterav.org

⚥ ★ ♿ The OUTreach Center, 44845 Cedar Ave, Lancaster CA 93534 661-927-7433 www.outreachcenterav.org info@outreachcenterav.org

AIDS/HIV/PrEP, Prevention, Support

⚥ ☆ ♿ Catalyst Foundation, 547 W Lancaster Blvd, Lancaster CA 93534 661-948-8559 www.catalystfdn.org

Religious / Spiritual Resources

⚥ ☆ Unity of Antelope Valley, 37560 Sierra Highway #858, Palmdale CA 93550 / check meeting location 661-273-3341 www.unityav.org

Sports & Outdoor

⚥ ★ ♿ Get OUT, 44845 Cedar Ave, Lancaster CA 93534 661-927-7433 www.outreachcenterav.org

» *Atascadero: see Central Coast*

Bakersfield

Community Centers and/or Pride Organizations

⚥ ★ ♿ The Center for Sexuality & Gender Diversity, POB 2712, Bakersfield CA 93303 661-843-7995 thecenterbak.org ✓

Bars, Cafes, Clubs, Restaurants

⚥ ○ Casablanca Night Club, 1825 N St, Bakersfield CA 93301-4720 661-324-0661 tinyurl.com/yafpacoj **D** ▥

Religious / Spiritual Resources

⚥ ☆ First Congregational Church UCC, 5 Real Rd, Bakersfield CA 93309 661-327-1609 fccbakersfield-ucc.com

⚥ Unity Center Bakersfield, 2001 Truxtun Ave, Bakersfield CA 93301 661-235-0092 www.unityofbakersfield.org

» *Bellflower: see Long Beach*
» *Berkeley: see East Bay Area*
» *Beverly Hills: see Los Angeles Area*

Big Bear/Lake Arrowhead Area

Accommodation: Hotels, Inns, Guesthouses, B&B, Resorts

Big Bear City

⚥ ○ Gold Mountain Manor, POB 1656, Big Bear City CA 92314 909-585-6997 **H** www.goldmountainmanor.com (🐾?) ✓ ⊗⊗ info@goldmountainmanor.com

Accommodation Rental: Furnished / Vacation

Big Bear Lake

⚥ ○ (?♿) Grey Squirrel Resort, 39372 Big Bear Blvd, Big Bear Lake CA 92315 800-381-5569 www.greysquirrel.com ✓ ⊗ info@greysquirrel.com

Borrego Springs

Religious / Spiritual Resources

⚥ ☆ ♿ St Barnabas Episcopal Church, PO Box 691, Borrego Springs CA 92004-0691 760-767-4038 stbarnabasborregosprings.com stbarnabasborrego@gmail.com

» *Buena Park: see Orange County*
» *Cambria: see Central Coast*
» *Campbell: see San Jose & South Bay Area*
» *Carmel: see Central Coast*
» *Cathedral City: see Palm Springs Area*

Central Coast

Crisis, Anti-violence, & Helplines

San Luis Obispo

⚥ ☆ ♿ Lumina Alliance, POB 125, San Luis Obispo CA 93406 805-545-8888 luminaalliance.org

Community Centers and/or Pride Organizations

⚥ ★ ♿ The Gala Pride and Diversity Center, 1060 Palm St, San Luis Obispo CA 93401 805-541-4252 galacc.org

⚥ House of Pride & Equality (HOPE), 534 E Jewel St, Santa Maria CA 93454 805-225-7974 houseofprideandequality.org

⚥ Monterey Peninsula Pride, POB 893, Seaside CA 93955 peninsulapride.org

⚥ ★ Pacific Pride Festival, Pacific Pride Foundation, 608 Anacapa St Ste A, Santa Barbara CA 93101 805-963-3636 tinyurl.com/q755tzf

⚥ ★ (?♿) Pacific Pride Foundation, Pacific Pride Foundation, 608 Anacapa St Ste A, Santa Barbara CA 93101-2389 / 123 S. College Drive, Santa Maria 805-963-3636 pacificpridefoundation.org

Information, Media & Publications

⚥ Diversity Collective Ventura County, 2471 Portola RdSte 100, Ventura CA 93002 805-644-5428 www.diversitycollective.org

Accommodation: Hotels, Inns, Guesthouses, B&B, Resorts

Cambria

⚥ ○ (?♿) Cambria Pines Lodge, 2905 Burton Dr, Cambria CA 93428 805-927-4200 **H?** www.cambriapineslodge.com (🐾?) ✓ ⊗

⚥ ○ Creekside Inn, 2618 Main St, Cambria CA 93428-3410 805-927-4021 www.creeksidecambria.com ✓

⚥ ○ Sea Otter Inn, 6656 Moonstone Beach Dr, Cambria CA 93428-1812 805-927-5888 www.seaotterinn.com

Carmel

⚥ ● The Vagabond's House, 4th & Dolores 831-624-7738 www.vagabondshouseinn.com 🐾 ✓ ⊗⊗

Monterey

⚥ ● Jabberwock B&B Inn, 598 Laine St, Monterey CA 93940 831-372-4777 jabberwockinn.com (🐾?) ✓ ⊗⊗ innkeeper@jabberwockinn.com

Pacific Grove

⚥ ○ Deer Haven Inn, 740 Crocker Ave, Pacific Grove CA 93950 831-373-7784 deerhaveninn.com

Paso Robles

⚥ ○ ♿ Hotel Cheval, 1021 Pine St, Paso Robles CA 93446 805-226-9995 www.hotelcheval.com 🐾 ✓ ⊗⊗ info@hotelcheval.com

Pismo Beach

⚥ ○ ♿ Palomar Inn, 1601 Shell Beach Road, Pismo Beach CA 93449-1957 805-773-4204 www.thepalomarinnpb.com 🐾 ✓ ⊗⊗

San Luis Obispo

⚥ ○ ♿ Petit Soleil, 1473 Monterey St, San Luis Obispo CA 93401 805-549-0321 www.facebook.com/psslo/ 🐾 ✓ ⊗⊗

⚥ ○ ♿ San Luis Creek Lodge, 1941 Monterey St, San Luis Obispo CA 93401 805-541-1122 sanluiscreeklodge.com

Santa Barbara

⚥ ○ Old Yacht Club Inn, 431 Corona Del Mar Drive, Santa Barbara CA 93103-3601 800-863-8415 www.oldyachtclubinn.com (🐾?) ✓ ⊗

Solvang

⚥ ○ ♿ The Viking Inn, 1506 Mission Dr, Solvang CA 93463 805-688-1337 thevikinginn.com (🐾?) ✓ ⊗⊗

AIDS/HIV/PrEP, Prevention, Support

⚥ Access Support Network, POB 12158, San Luis Obispo CA 93406 805-781-3660 www.asn.org

Archives/Libraries/Museums/History Projects

🏳 Central Coast Queer Archive Project, sloqueerarchive.org

Art & Craft Galleries/Services, Supplies

⚥ ○ ♿ Ball & Skein, 4210 Bridge St, Cambria CA 93428 805-927-3280 cambriayarn.com

6th Ave (btwn Dolores & San Carlos)
831-625-1500
http://www.flahertysseafood.com
Carmel
Flaherty's Est. 1976 Seafood Grill • Oyster Bar Carmel
Open daily from 11 am
At Flaherty's all of our fish is fresh, most is caught wild (not grown in farms) and of the highest quality.

Bars, Cafes, Clubs, Restaurants

Cambria

⚥ ○ Mezzo Italiano, 1622 Main St, Cambria CA 93428 805-927-1501 mezzoitaliano.com ✕

⚥ Mozzi's Saloon, 2262 Main St, Cambria CA 93428 805-927-4767 www.mozzissaloon.com ▥

⚥ Robin's Restaurant, 4095 Burton Dr, Cambria CA 93428 805-927-5007 www.robinsrestaurant.com ✕

Carmel

⚥ ○ **Flaherty's Seafood Grill & Oyster Bar, 6th Ave (btwn Dolores & San Carlos) 831-625-1500 At Flaherty's all of our fish is fresh, most is caught wild and of the highest quality. www.flahertysseafood.com** ✕

◆ ***Advertisement page 135***

⚥ Rio Grill, 101 Crossroads Blvd, Carmel CA 93923 831-625-5436 www.riogrill.com 🍸 ✕

Castroville

🏳 ● Francos Norma Jean's Nightclub, 10639 Merritt St, Castroville CA 95012-3312 / check schedule 831-794-7423 francosnormajeansclub.com **D** ▥ ✦

Cayucos

⚥ Old Cayucos Tavern and Cardroom, 130 N Ocean Ave, Cayucos CA 93430 805-995-3209 www.oldcayucostavern.com ▥

⚥ ○ Schooners Wharf, 171 N Ocean Ave, Cayucos CA 93430 805-995-3883 schoonerscayucos.com ✕

Monterey

⚥ Old Fisherman's Grotto, 39 Fisherman's Wharf #1, Monterey CA 93940 831-375-4604 www.oldfishermansgrotto.com ✕

⚥ Tarpy's Roadhouse, 2999 Monterey Salinas Hwy, Monterey CA 93940-5706 831-647-1444 www.tarpys.com ✕

San Luis Obispo

⚥ Linnaea's Cafe, 1110 Garden St, San Luis Obispo CA 93401 805-541-5888 linnaeas.com 🍺 ▥ ✓

⚥ • ♿ Novo, 726 Higuera St, San Luis Obispo CA 93401 805-543-3986 www.novorestaurant.com 🍸 ✕

Santa Barbara

⚥ Joe's Cafe, 536 State St, Santa Barbara CA 93101 805-966-4638 www.joescafesb.com 🍸 ✕

⚥ The Natural Cafe, 361 Hitchcock Way, Santa Barbara CA 93105 805-563-1163 www.thenaturalcafe.com ✕

⚥ ○ ♿ Opal Restaurant & Bar, 1325 State St, Santa Barbara CA 93101-2609 805-966-9676 opalrestaurantandbar.com 🍸 ✕

⚥ Wildcat Lounge, 15 W Ortega St, Santa Barbara CA 93101-3319 805-962-7970 wildcatlounge.com **D**

Ventura

⚥ • ♿ Paddy's, 2 W Main St, Ventura CA 93001-2508 805-652-1071 paddysventura.com **DK** 🎹

Bookstores

⚥ ○ Bookworm, 93 Daily Dr, Camarillo CA 93010 805-482-1384 New books only. fb.com/CamarilloBookworm

⚥ ○ Chaucer's Books, 3321 State St, Santa Barbara CA 93105-2623 805-682-6787 www.chaucersbooks.com

⚥ ○ Coalesce Bookstore & Garden Wedding Chapel, 845 Main St, Morro Bay CA 93442-2117 805-772-2880 www.coalescebookstore.com ♥

⚥ • ♿ Volumes of Pleasure Bookshop, 1016 Los Osos Valley Rd, Los Osos CA 93402-3237 805-528-5565 tinyurl.com/bkrjkn

Counseling/Psychotherapy/Mental Health

⚥ • ♿ Rosanna M Santos, MA, MFT, 275 E Hillcrest Dr Ste 140, Thousand Oaks CA 91360 805-501-4775 www.rosannamft.com

Legal Services

⚥ ○ Susanna V. Pullen, Drury Pullen Law, 148 E Carrillo St, Santa Barbara CA 93101 805-507-0080 drurypullenlaw.com

Metaphysical, Occult, Alternative Healing

⚥ ○ Paradise Found, 17 E Anapamu St, Santa Barbara CA 93101-2704 805-564-3573 www.ParadiseFoundSB.com

Organizations/Resources: Business & Professional Associations, Labor Advocacy

⚥ ♿ Gay & Lesbian Business Association of Santa Barbara (GLBA), POB 90907, Santa Barbara CA 93190-0907 805-684-4442 www.glbasb.com

Organizations/Resources: Cultural, Dance, Performance

⚥ Cuesta Squares, 1580 Railroad St, Oceano CA 93445 805-904-0321 fb.com/CuestaSquares/

Organizations/Resources: Family and Supporters

⚥ PFLAG - Ventura, 2471 Portola Rd, Ventura CA 93003 805-644-3898 fb.com/PFLAGVentura

Organizations/Resources: Social, Recreation, Support

⚥ ★ PrimeTimers Central Coast, POB 2071, Santa Barbara CA 93120-2071 805-260-4415 tinyurl.com/3feh9kcx

Organizations/Resources: Student, Academic, Education

⚥ ★ ♿ Cal Poly Pride Center, 1 Grand Ave, Bldg 65 Rm 209, San Luis Obispo CA 93407 805-756-1111 pride.calpoly.edu

⚥ ☆ ♿ UCSB Sexual & Gender Diversity Center, Student Resource Building, 3rd Flr, Santa Barbara CA 93106-2036 805-893-5847 **H?** rcsgd.sa.ucsb.edu/ ↗

Organizations/Resources: Transgender/Gender Non-Conforming/Diverse

T ☆ Santa Barbara Transgender Advocacy Network, Goleta www.sbtan.org

T ☆ ♿ Trans Tuesday, Gala Pride & Diversity Center, 1060 Palm St, San Luis Obispo CA 93401 805-541-4252 **H?** www.galacc.org ↗ email@galacc.org

T ☆ Tranz Central Coast, 1060 Palm St, San Luis Obispo CA 93401 805-242-3821 tranzcentralcoast.org

Organizations/Resources: Youth (see also Family)

⚥ GALA "Q" Youth Group, 1060 Palm St, San Luis Obispo CA 93401 805-541-4252 www.galacc.org

Pets & Pet Services & Supplies

⚥ • Pet House, 5781 Calle Real, Goleta CA 93117-2315 805-967-7716 www.pethouse.org

Recovery

⚥ ☆ Alcoholics Anonymous Ventura County Central Service Office, 321 N Aviador St Ste 115, Camarillo CA 93010-8333 805-389-1444 www.aaventuracounty.org

Religious / Spiritual Resources

⚥ ★ All Saints Parish, POB 5671, San Buenaventura CA 93005 805-648-5636 allsaintsv.com

⚥ Camarillo United Methodist Church, 291 Anacapa Dr, Camarillo CA 93010 805-482-4312 camarilloumc.org

⚥ ☆ Chalice - Unitarian Universalist Fellowship of the Conejo Valley, 3331 Old Conejo Rd, Newbury Park CA 91320-2115 805-498-9548 www.chaliceuu.org

⚥ ☆ Church of the Wayfarer, 7th Ave & Lincoln St, Carmel CA 93923 831-624-3550 www.churchofthewayfarer.com

⚥ ☆ (?♿) Community Church of Atascadero UCC, 5850 Rosario Ave, Atascadero CA 93422 805-466-9108 www.atascaderoucc.org

⚥ Epiphany Lutheran & Episcopal Church, 425 Carmel Ave, Marina CA 93933 831-384-6323 www.epiphanymarina.org

⚥ ☆ Episcopal Diocese of El Camino Real, POB 689, Salinas CA 93902 831-394-4465 www.realepiscopal.org

⚥ ☆ ♿ First Congregational Church of Santa Barbara, UCC, POB 90945, Santa Barbara CA 93109 805-682-7146 **HD** www.santabarbarafirst.org ✓

⚥ ☆ ♿ Live Oak Unitarian Universalist Congregation, 820 N Fairview Ave, Goleta CA 93117-1823 805-967-7867 www.liveoakgoleta.org ♥

⚥ St Pauls San Pablo Iglesia, 1071 Pajaro St, Salinas CA 93901 831-424-7331 stpauls-salinas.org ✪

⚥ ☆ ♿ Unitarian Society of Santa Barbara, 1535 Santa Barbara St, Santa Barbara CA 93101-1917 805-965-4583 **H?** www.ussb.org ✓

⚥ ☆ Unitarian Universalist Church of the Monterey Peninsula, 490 Aguajito Rd, Carmel CA 93923 831-624-7404 **HD** uucmp.org ✓

⚥ ☆ ♿ Unitarian Universalist Church of Ventura, 5654 Ralston St, Ventura CA 93003-6006 805-644-3898 www.uuventura.org

⚥ ☆ ♿ Unitarian Universalists San Luis Obispo, 2201 Lawton Ave, San Luis Obispo CA 93401 805-439-0188 uuslo.org ✓ office.uuslo@gmail.com

⚥ ☆ ♿ United Church of Christ, 11245 Los Osos Valley Rd, San Luis Obispo CA 93405 805-544-1373 **HD** www.sloucc.org office@sloucc.org

⚥ ☆ Unity, 1241 Johnson Ave #339, San Luis Obispo CA 93401 805-243-2283 www.unityslo.org

⚥ ☆ Unity Church, 227 E Arrellaga St, Santa Barbara CA 93101 805-966-2239 unitysb.org

⚥ ☆ ♿ Unity Church Five Cities, POB 1005, Arroyo Grande CA 805-788-4777 www.unity5cities.org

⚥ ☆ Unity of Santa Maria, 1165 Stubblefield Rd, Santa Maria CA 93454 805-937-3025 www.unitysantamaria.net

⚥ ☆ ♿ Unity of the Oaks, 2786 Crescent Way, Thousand Oaks; 805-496-6901 **H?** www.unityoftheoaks.org

⚥ ☆ Unity of Ventura, 1746-F S Victoria Ave #252, Ventura CA 93003 805-658-1059 www.unityofventura.org

⚥ ☆ Universalist Unitarian Church, 740 E Main St, Santa Paula CA 93060-2736 805-525-4647 **H?** www.uucsp.org

⚥ ☆ Valley of the Flowers UCC, 3346 Constellation Rd, Lompoc CA 93436 805-733-3333 ucclompoc.org

Sports & Outdoor

⚥ Central Coast Pink Pistols, fb.com/groups/2204691521/

⚥ ★ Great Outdoors Santa Barbara/Ventura County, POB 21051, Santa Barbara CA 93121-1051 805-588-1142 greatoutdoors.org/SBVC

Veterinarians

⚥ ○ Arroyo Vista Veterinary Hospital, 476 W Los Angeles Ave #B9, Moorpark CA 93021 805-529-6833 www.arroyovistavet.com

⚥ ○ ♿ Cat & Bird Clinic, 101 W Mission St, Santa Barbara CA 93101 805-569-2287 www.catandbirds.com

Chico

Crisis, Anti-violence, & Helplines

⚥ ☆ (?♿) Catalyst Domestic Violence Services, POB 4184, Chico CA 95927 800-895-8476 **H?** www.catalystdvservices.org ✓

Community Centers and/or Pride Organizations

⚥ ★ ♿ Stonewall Alliance Center, PO Box 8855, Chico CA 95927-8855 / 358 E 6th St 530-893-3336 www.stonewallchico.org ✓

Organizations/Resources: Student, Academic, Education

⚥ ★ Chico State Pride, CSU Chico, BMU 213, Box 131, Chico CA 95929-0755 805-509-6256 csuchico.campuslabs.com/engage/organization/chico-state-pride

Organizations/Resources: Youth (see also Family)

⚥ ★ ♿ SAY! Youth Services of the Stonewall Alliance Center, POB 8855, Chico CA 95927-8855 530-893-3336 tinyurl.com/mc8vjro ✓

Religious / Spiritual Resources

⚥ Chico First Baptist Church, 850 Palmetto Ave, Chico CA 95926 530-343-3446 chicofirstbaptist.org

⚥ ☆ Chico Trinity UMC, 285 E 5th St, Chico CA 95928 530-343-1497 chicotrinityumc.org

Clearlake

Accommodation: Hotels, Inns, Guesthouses, B&B, Resorts

Glenhaven

⚥ ❍ Sea Breeze Resort, POB 653, Glenhaven CA 95443 707-998-3327 www.seabreezeresort.net ✓

Nice

⚥ ❍ Featherbed Railroad B&B, 2870 Lakeshore Blvd, Nice CA 95464 707-274-8378 www.featherbedrailroad.com

» *Concord: see East Bay Area*
» *Corte Madera: see Marin County Area*
» *Costa Mesa: see Orange County*
» *Culver City: see Los Angeles Area*
» *Cupertino: see San Jose & South Bay Area*
» *Dorrington: see Gold Country/Sierra Foothills/Yosemite*

Downieville

Accommodation: Hotels, Inns, Guesthouses, B&B, Resorts

⚥ ● ♿ Riverside Mountain Lodge, 206 Commercial St, Downieville CA 95936 530-289-1000 **HS** www.riversidemtnlodge.com (🐾?) ✓ ⊗⊗

East Bay Area

Crisis, Anti-violence, & Helplines

⚥ ☆ Contra Costa Crisis Center, POB 3364, Walnut Creek CA 94598-0364 925-939-1916 www.crisis-center.org

⚥ ☆ A Safe Place, POB 23006, Oakland CA 94623-0006 510-536-7233 www.asafeplacedvs.org

Community Centers and/or Pride Organizations

⚥ ☆ La Peña Cultural Center, 3105 Shattuck Ave, Berkeley CA 94705 510-849-2568 www.lapena.org ✪ info@lapena.org

⚥ ★ ♿ Oakland LGBTQ Community Center Inc, 490 Lakepark Ave. #10530, Oakland CA 94610 / 3207 Lakeshore Ave (Rand Ave entrance) 510-882-2286 www.oaklandlgbtqcenter.org

⚥ ★ Oakland Pride, 1423 Broadway Ste 1025, Oakland CA 94612 510-545-6251 www.oaklandpride.org

⚥ ★ (♿) Pacific Center for Human Growth, 2130 Center St Ste 200, Berkeley CA 94704 510-548-8283 pacificcenter.org ✓ info@pacificcenter.org

⚥ ★ ♿ Rainbow Community Center of Contra Costa County, 2380 Salvio St Ste 301, Concord CA 94520 925-692-0090 www.rainbowcc.org

Information, Media & Publications

⚥ Spectrum Queer Media, 510-239-7197 www.spectrumqueermedia.com ✤

AIDS/HIV/PrEP, Prevention, Support

⚥ ☆ ♿ AIDS Project East Bay, 8400 Enterprise Way Ste 118, Oakland CA 94621 510-663-7979 **H?** www.apeb.org

⚥ ☆ ♿ Asian Health Services / Ryan White Clinic, 310 8th St #103, Oakland CA 94607 510-972-4483 HIV care, Hormone Replacement Treatment, ADAP, Medi-Cal and Covered California enrollment, PrEP, PEP, Education & Support www.hch510.org ✧ testing@ahschc.org

⚥ ☆ ♿ Project Open Hand Grocery Center, 1921 San Pablo Ave, Oakland CA 94612 510-622-0221 www.openhand.org

Bars, Cafes, Clubs, Restaurants

Alameda

⚥ Julie's Coffee & Tea Garden, 1223 Park St, Alameda CA 94501-5211 510-865-2385 juliestea.com 🍺

Albany

⚥ ● ♿ Ivy Room, 860 San Pablo Ave, Albany CA 94706 510-526-5888 **H?** ivyroom.com ▥

Berkeley

⚥ Caffe Strada, 2300 College Ave, Berkeley CA 94704 510-843-5282 caffestrada.com/pages 🍺

⚥ ❍ ♿ Cheese Board Collective, 1504 & 1512 Shattuck Ave, Berkeley; 510-549-3183 cheeseboardcollective.coop ✂

Chez Panisse, 1517 Shattuck Ave, Berkeley CA 94709-1598 510-548-5525 www.chezpanisse.com

La Mediterranée, 2936 College Ave, Berkeley CA 94705-2204 510-540-7773 www.cafelamed.com

Oceanview Diner, 1807 4th St, Berkeley CA 94710 510-644-3230 www.oceanviewonfourth.com

Raw Energy, 2050 Addison St, Berkeley CA 94704 510-665-9464 www.raw-energy.com

Emeryville

Arizmendi Bakery & Pizzeria, 4301 San Pablo Ave, Emeryville CA 94608 510-547-0550 www.arizmendi-bakery.org

Hayward

● World Famous Turf Club, 22519 Main St, Hayward CA 94541 510-881-9877 www.wfturfclub.com **DCLW**

Oakland

The Alley Piano Bar & Restaurant, 3325 Grand Ave, Oakland CA 94610-2738 510-444-8505 www.thealleyoakland.com

Cafe Gabriela, 988 Broadway, Oakland CA 94607 510-763-2233 www.cafegabriela.com

Cafe Van Kleef, 1621 Telegraph Ave, Oakland CA 94612-2113 510-763-7711 cafevankleef.com

The Chocolate Dragon Bittersweet Cafe and Bakery, 5427 College Ave, Oakland CA 94618 510-681-4456 1438 Broadway, Oakland; 510-238-8700, 1952 University Ave. Berkeley; 510-883-9850 chocolatedragoncafe.com

Cole Coffee, 6255 College Ave, Oakland CA 94618 510-653-5453 www.colecoffee.com

Feelmore Social Club, 1542 Broadway, Oakland CA 94612 510-595-1969 feelmoresocial.com 1542Feelmore@gmail.com

Fluid510, 1544 Broadway, Oakland CA 94612 fluid510.com

Friends and Family, 468 25th St, Oakland CA 94612 Blake Cole www.friendsandfamilybar.com

The Good Hop, 2421 Telegraph Ave #102, Oakland CA 94612 510-338-6598 www.thegoodhop.com

Mama's Royal Cafe, 4012 Broadway, Oakland CA 94611-5618 510-547-7600 mamasroyal.cafe

● Minimo Wine Shop, 420 3rd St, Oakland CA 94607 510-891-1024 www.minimowine.com info@minimowine.com

● Nectar Social Club, 408 15th St, Oakland CA 94612 www.nectarsocialclub.com jeremy@nectarsocialclub.com

Que Rico Nightclub and Restaurant, 381 15th St, Oakland CA 94612 916-968-7083 www.quericonightclub.com

Shakewell, 3407 Lakeshore Ave, Oakland CA 94610 510-251-032 www.shakewelloakland.com

Slainte Pub, 131 Broadway, Oakland CA 94607 510-823-2644 slainteoakland.com

Tay Ho Oakland, 344 12th St, Oakland CA 94607 510-836-6388 tayhooakland.com

● Temescal Brewing, 4115 Telegraph Ave, Oakland CA 94609 **H** www.temescalbrewing.com info@temescalbrewing.com

● Town Bar & Lounge, 2001 Broadway, Oakland CA 94607 510-350-8569 www.goingtotownoakland.com

● White Horse Inn, 6551 Telegraph Ave, Oakland CA 94609-1113 510-652-3820 whitehorsebar.com **D**

Walnut Creek

● Club 1220, 1220 Pine St, Walnut Creek CA 94596-3627 925-938-4550 club1220.com **DCW**

Bookstores

East Bay Booksellers, 5433 College Ave, Oakland CA 94618-1502 510-653-9965 www.ebbooksellers.com

Pegasus Books, 1855 Solano Ave, Berkeley CA 94707 510-525-6888 www.pegasusbookstore.com

Pegasus Books Downtown, 2349 Shattuck Ave, Berkeley CA 94704 510-649-1320 www.pegasusbookstore.com

Pegasus Books Oakland, 5560 College Ave, Oakland CA 94618-1539 510-652-6259 www.pegasusbookstore.com

Rakestraw Books, 3 Railroad Ave, Danville CA 94520 925-837-7337 www.rakestrawbooks.com

Counseling/Psychotherapy/Mental Health

● **Guy Albert, PhD, PSY20961, 510-496-3447 Licensed Psychologist, Jungian Analyst, LGBTQ+ activist, teacher, researcher, and consultant. guyalbert.com**

(?) Melissa K Bowman, MA, MS, LMFT #78865, 2329 Santa Clara Ave #202, Alameda CA 94501 510-263-8476 **H?** (I make house-calls) www.mkbowmanlmft.com

⚥ • ♿ Shauna Castro-McDaniel, LMFT, 1151 Harbor Bay Parkway #208 D, Alameda CA 94502 510-692-9822 www.belovecc.com ⸙ ShaunaMFT@belovecc.com

⚥ • Cheryl Deaner, LMFT, 415-828-2200 www.cheryldeaner.com

⚥ • Elena Felder, LMFT, MFC 37248, 4281 Piedmont Ave, Oakland CA 94611 / 414 Gough St Ste 3, San Francisco 510-982-1949 www.elenafeldermft.com

⚥ ○ Ryan Horvath, MFT, Dahlia Therapy, 4096 Piedmont Ave #238, Oakland CA 94611 415-663-6286 ryanhorvathmft.com

⚥ ○ (?♿) Lynn Ellen Marcus, LMFT, POB 27206, Oakland CA 94602 510-632-2244 www.lynnellen.com

⚥ • Walt Odets, PhD, Berkeley 510-845-4628 www.waltodets.com waltodets@gmail.com

⚥ ○ Laura Ostrow, LMFT, 1516 Oak St Ste 315, Alameda CA 94501 510-214-2059 www.lauraostrowtherapy.com

⚥ ○ Cheri Tsai, MFT, 2940 Summit St #2d, Oakland CA 94609 415-857-5638 tsaitherapy.weebly.com ❖⸙ cheritsaimft@gmail.com

⚥ • Courtney Watson, LMFT, CST, Doorway Therapeutic Services, 298 Grand Ave Ste 100, Oakland CA 94610 510-463-4471 **H?** www.doorwaytherapeutics.com ❖

Erotica / Adult Stores / Safe Sex Supplies

⚥ • ♿ Good Vibrations, 2504 San Pablo Ave #FY, Berkeley CA 94702-2013 510-841-8987 fb.com/goodvibestoys

⚥ • ♿ Good Vibrations, 3219 Lakeshore Ave, Oakland CA 94610 510-788-2389 www.goodvibes.com

⚥ ○ Lingerie Etc, 2298 Monument Blvd, Pleasant Hill CA 94523 925-676-2962 secretsboutiques.com

⚥ ○ ♿ Not Too Naughty #1, 15670 E 14th St, San Leandro CA 94578-1950 510-278-4944 secretsboutiques.com

⚥ ○ Not Too Naughty #2, 2121 1st St, Livermore CA 94550-4543 925-443-2451 secretsboutiques.com

⚥ ○ Secrets Boutique, 525 Contra Costa Blvd, Pleasant Hill CA 94550 925-681-1400 secretsboutiques.com

⚥ ○ Secrets El Cerrito, 10601 San Pablo Ave, El Cerrito CA 94530-2619 510-528-1569 secretsboutiques.com

⚥ ○ Secrets Oakland, 5686 Telegraph Ave, Oakland CA 94609-1708 510-654-1169 secretsboutiques.com

Funding: Endowment, Fundraising

⚥ ★ Imperial Star Empire, Inc, POB 55486, Hayward CA 94545-0486 510-892-1530 isealaconcoscty.org

⚥ Out of the Closet Thrift Store, 238 E 18th St, Oakland CA 94606 510-251-8671 outofthecloset.org

⚥ Royal Grand Ducal Council of Alameda, POB 4561, Hayward CA 94540-4561 alameda-ducal.org

Health Care: Physical (see also Counseling/Mental Health)

⚥ ☆ ♿ Berkeley Free Clinic, 2339 Durant Ave, Berkeley CA 94704-1670 510-548-2570 www.berkeleyfreeclinic.org

♀ ☆ ♿ Charlotte Maxwell Clinic Integrative Cancer Care, 411 30th St Ste 508, Oakland CA 94609 510-601-7660 www.charlottemaxwell.org mail@charlottemaxwell.org

⚥ • (?♿) Island Acupuncture, Zollinger, Tracy, L.Ac, 2424 Blanding Ave Ste 102, Alameda CA 94501 510-299-0057 tinyurl.com/omdo39z ⸙ tracyzollingerlac@gmail.com

⚥ • ♿ Laurie Klein, DC, Divine Alignment Chiropractic, 3661 Grand Ave #104, Oakland CA 94610 510-499-8979 lauriekleindivinealign.com

⚥ La Clínica de La Raza Inc, 1450 Fruitvale Ave, Oakland CA 94601 510-535-4000 laclinica.org ✦

♀ ☆ ♿ Women's Cancer Resource Center, 2908 Ellsworth St, Berkeley CA 94705 510-601-4040 www.wcrc.org

Legal Services

⚥ • ♿ Gargalicana/Graceffa LLP, 11 Embarcadero West Ste 145, Oakland CA 94607-4543 510-251-2000 www.ggllp.net

⚥ ○ ♿ Richard J. Lee Law Group, PC, 11 Embarcadero W Ste 140, Oakland CA 94607-4543 510-272-0200 x304 www.rjleelaw.com ⸙ rjl@rjleelaw.com

⚥ • ♿ Brian A Ripley, 1300 Clay St Ste 600, Oakland CA 94610 510-596-1745 brianaripley.com ⸙

Men's Saunas and Sex Clubs

⚥ • (?♿) Steamworks, 2107 4th St, Berkeley CA 94710 510-845-8992 www.steamworksbaths.com **P** ⸙

Organizations/Resources: Business & Professional Associations, Labor Advocacy

⚥ ★ Kaiser Permanente KP Pride, POB 30573, Oakland CA 94604 510-987-4148

Organizations/Resources: Cultural, Dance, Performance

⚥ ★ (?♿) Oakland Gay Men's Chorus, 360 Grand Avenue PMB 103, Berkeley CA 94703 **H** www.oaklandgmc.org

⚥ ★ Oaktown 8's, www.oaktown8s.org

⚥ ★ Trip the Light Fantastic, 200 Grand Ave, Oakland CA 94610 510-710 1084 www.tripthelightfantastic.org

Organizations/Resources: Ethnic, Multicultural

♀ ★ Asian Pacific Islander Queer Women & Transgender Community (APIQWTC), Lesbian, Queer, Transgender www.apiqwtc.org ✧ info@apiqwtc.org

Organizations/Resources: Family and Supporters

⚥ ☆ PFLAG Oakland/East Bay, POB 21195, Oakland CA 94620-1195 510-562-7692 pflag-eastbay.org support@pflag-eastbay.org

Organizations/Resources: Political/Legislative/Advocacy

⚥ East Bay Stonewall Democratic Club, POB 386, Berkeley CA 94701

Organizations/Resources: Senior Resources

♀ ★ Bay Area Old Lesbians Organizing for Change, 70 Yosemite St #105, Oakland CA 94611 415-637-5002 **H?** patcull70@gmail.com

⚥ ★ ♿ Lavender Seniors of the East Bay, 4100 Redwood Rd Ste 20A #240, Oakland CA 94619 510-736-5428 www.lavenderseniors.org ↗

♀ ★ Women Over Fifty & Friends (WOFF),

Organizations/Resources: Social, Recreation, Support

⚥ Alameda Queer Teen Book Club, Books, Inc 1344 Park St, Alameda CA 94501 510-522-2226 tinyurl.com/yxaw5lqj

⚥ ★ (?♿) East Bay Network, POB 605, Newark CA 94560-0605 510-329-2124 www.eastbaynetwork.org email@eastbaynetwork.org

⚥ The Intimates: East Bay Queer Book Club, Books, Inc 1344 Park St, Alameda CA 94501 510-522-2226 tinyurl.com/y4pgbgfq

⚥ ★ ♿ Married/Once Married Men's Group, Pacific Center, 2130 Center S, Berkeley CA 94704 510-548-8283 tinyurl.com/t8mq2tq

Organizations/Resources: Student, Academic, Education

⚥ ★ ♿ Chabot College GSA, 25555 Hesperian Blvd, Hayward CA 94545 510-723-6974 **H** www.chabotcollege.edu/student-services/student-life/student-clubs/list.php ↗

⚥ College of Alameda LGBTQIA, 555 Ralph Appezzato Memoria Parkway, Alameda CA 94501 510-522-7221 tinyurl.com/y2ca77e4

♀ ★ Gamma Rho Lambda, Lambda Chapter, tinyurl.com/3s8nxpg

⚥ Queer Alliance & Resource Center, 416 MLK Student Union, 2495 Bancroft St, Berkeley CA 94720-4500 tinyurl.com/yxogmze7

⚥ ★ Queer Caucus at UC Berkeley School of Law, 2763-2719 Bancroft Way Room 374B, Berkeley CA 94720 queercaucus.wordpress.com

⚥ ★ St Mary's College of California PRIDE, 1928 Saint Mary's Rd, Moraga CA 94556 tinyurl.com/yczma7ga pride@stmarys-ca.edu

⚥ ☆ ♿ UC Berkeley Gender Equity Resource Center, 202 Cesar Chavez Student Center MC2440, Berkeley CA 94720 510-642-4786 **H?** geneq.berkeley.edu ↗ geneq@berkeley.edu

⚥ ★ UC Berkeley Q at Haas, Haas School of Business, 2220 Piedmont Ave, Berkeley CA 94720 www.qathaas.org

Organizations/Resources: Transgender/Gender Non-Conforming/Diverse

T ● Daniel Blumrosen, MA, MFT #44056, 510-929-1065 www.danielblumrosen.com ↗

T Transvision, Bay Area Community Health, 40910 Fremont Blvd, Fremont CA 94538 510-770-8133 bach.health/transvision

T ☆ (?♿) Wicked Transcendent Folk (WTF), Pacific Center, 2130 Center St, Berkeley CA 94704 510-548-8283 **H?** tinyurl.com/t8mq2tq

Organizations/Resources: Youth (see also Family)

⚥ ★ ♿ Empowerment Program, Center for Human Development, 420 Railroad Ave #102, Pittsburg CA 94565 925-338-8021 tinyurl.com/27hkry6q

⚥ ★ ♿ Lambda Youth Project, Project Eden, 1866 B St Ste 101, Hayward CA 94541 510-247-8200 **H?** horizonservices.org

⚥ ★ ♿ LOUD Youth Group, Pacific Center, 2130 Center St, Berkeley CA 94704 510-548-8283 tinyurl.com/y273ndj2 ↗

Pets & Pet Services & Supplies

♂ ● Canine Comprehensive, 510-852-9241 www.caninecomprehensive.com info@canine comprehensive.com

♂ ● Under One Woof, 1701 Webster St, Alameda CA 94501 510-523-3224 www.under1woof-alameda.com

Real Estate (see also Mortgages)

⚥ ◐ ♿ Fritz Hochfellner, 1900 Mountain Blvd, Oakland CA 94611 510-813-7489 tinyurl.com/mr22dhfu ⌁

Religious / Spiritual Resources

⚥ Albany United Methodist Church, 980 Stannage Ave, Albany CA 94706 510-526-7346 albanyumc.org

⚥ ☆ ♿ All Souls Episcopal Parish, 2220 Cedar St, Berkeley CA 94709 510-848-1755 **H?** www.allsoulsparish.org

⚥ ☆ ♿ Arlington Community Church, 52 Arlington Ave, Kensington CA 94707 510-526-9146 tinyurl.com/ycwxbffa

⚥ ☆ Beth Jacob Congregation, 3778 Park Blvd, Oakland CA 94610-2839 510-482-1147 www.bethjacoboakland.org ✡

⚥ ☆ ♁ Buena Vista United Methodist Church, 2311 Buena Vista Ave, Alameda CA 94501 510-522-2688 www.buenavistaumc.org ⌁

⚥ ★ ♿ Center for LGBTQ and Gender Studies in Religion (CLGS), Pacific School of Religion, 1798 Scenic Ave, Berkeley CA 94709-1323 510-849-8206 www.clgs.org

⚥ ☆ ♿ Christ Lutheran Church, 780 Ashbury Ave, El Cerrito CA 94530-3298 510-524-1050 **H?** christlutheranelcerrito.org ⌁

⚥ City of Refuge UCC, 8400 Enterprise Way, Oakland CA 94621 510-633-6316 www.cityofrefugeucc.org

⚥ ☆ ♿ Danville Congregational Church, 989 San Ramon Valley Blvd, Danville CA 94526 925-837-6944 danvillechurch.org ⌁

⚥ ☆ ♿ Eden United Church of Christ, 21455 Birch St, Hayward CA 94541 510-582-9533 **HD** www.edenucc.com ⌁

⚥ ☆ ♿ Epworth United Methodist Church, 1953 Hopkins St, Berkeley CA 94707 510-524-2921 www.epworthberkeley.org ⌁ office@epworth berkeley.org

⚥ First Christian Church, 2441 San Jose Ave, Alameda CA 94501 510-523-5011 fb.com/AlamedaDisciples/

⚥ ☆ First Christian Church of Concord, 3039 Willow Pass Rd, Concord CA 94519 925-685-7503 www.concordfcc.net

⚥ ☆ ♿ First Congregational Church, 2345 Channing Way, Berkeley CA 94704-2201 510-848-3696 **HD** firstchurchberkeley.org ⌁

⚥ ☆ ♿ First Congregational Church of Martinez, UCC, 1229 Court St, Martinez CA 94553-1736 925-228-0549 fb.com/fccmucc/

⚥ ☆ ♿ First Congregational Church of Oakland, 2501 Harrison St, Oakland CA 94612-3811 510-444-8511 fccolovefirst.org ⌁

⚥ ☆ ♿ First Congregational Church UCC, 1912 Central Ave, Alameda CA 94501-2623 510-522-6012 **H?** www.fccalameda.org ChurchOffice@ fccalameda.org

⚥ ☆ ♿ First Unitarian Church of Oakland, 685 14th St, Oakland CA 94612-1242 510-893-6129 uuoakland.org

⚥ ☆ ♿ Kehilla Community Synagogue, 1300 Grand Ave, Piedmont CA 94610-1020 510-547-2424 www.KehillaSynagogue.org ✡⌁

⚥ ☆ ♿ Lafayette Christian Church (Disciples of Christ), 584 Glenside Dr, Lafayette CA 94549 925-283-8304 tinyurl.com/9ohbkn ⌁ office@ lafayettechristianchurch.org

⚥ ☆ Lake Merritt United Methodist Church, 1255 1st Ave, Oakland CA 94606- / worship Sun 1330 Lakeshore Ave 510-465-4793 www.lakemerrittumc.org office@lakemerrittumc.org

⚥ Lakeshore Avenue Baptist Church, 3534 Lakeshore Ave, Oakland CA 94610-2299 510-893-2484 www.labcoakland.org

⚥ ★ ♿ Latinx Roundtable, Center for LGBTQ and Gender Studies in Religion (CLGS), Pacific School of Religion, 1798 Scenic Ave, Berkeley CA 94709-1323 510-849-8206 www.clgs.org ✦

⚥ ☆ ♁ Little Brown Church, 141 Kilkare Rd, Sunol CA 94586 tinyurl.com/psb6n7d contact@ thelittlebrownchurchofsunol.org

⚥ ☆ ♿ Montclair Presbyterian Church, 5701 Thornhill Dr, Oakland CA 94611-2144 510-339-1131 **HD** mpcfamily.org ⌁ office@mpcfamily.org

⚥ ☆ Mt. Diablo Unitarian Universalist Church, 55 Eckley Ln, Walnut Creek CA 94596-6703 925-934-3135 www.mduuc.org info@mduuc.org

⚥ ☆ ♿ Niles Discovery Church, 36600 Niles Blvd, Fremont CA 94536 510-797-0895 **HD** www.nilesdiscoverychurch.org ⌁

⚥ ☆ Orinda Community Church, 10 Irwin Way, Orinda CA 94563 925-254-4906 www.orindacommunitychurch.org office@ orindachurch.org

⚥ ☆ ♿ Peace Lutheran Church, 3201 Camino Tassajara, Danville CA 94506 925-648-7000 **HD** www.peacejourney.org ⌁

⚥ ☆ Plymouth United Church of Christ, 424 Monte Vista Ave, Oakland CA 94611 510-654-5300 www.plymouthoakland.org office@plymouth oakland.org

⚥ ☆ ♁ San Lorenzo Community Church UCC, POB 31, San Lorenzo CA 94580 510-276-4808 www.slzchurch.org

⚥ ☆ ♿ St John's Presbyterian Church, 2727 College Ave, Berkeley CA 94705 510-845-6830 **HD** www.stjohnsberkeley.org ✓ sjoffice@stjohnsberkeley.org

⚥ ☆ St Mark's Episcopal Church, 2300 Bancroft Way, Berkeley CA 94704 510-848-5107 www.stmarksberkeley.org

⚥ ☆ ♿ St Paul Lutheran Church, 1658 Excelsior Ave, Oakland CA 94602 510-530-6333 **HD** www.stpaul-lutheran.com info@stpaul-lutheran.com

⚥ ☆ ♿ St Paul's Episcopal Church, 114 Montecito Ave, Oakland CA 94610 510-834-4314 www.stpaulsoakland.org

⚥ ☆ ♿ St Timothy's Episcopal Church, 1550 Diablo Rd, Danville CA 94526 925-837-4993 sainttimothysdanville.org

⚥ ☆ ♿ Starr King Unitarian Universalist Church, 22577 Bayview Ave, Hayward CA 94541-3303 510-581-2060 starrking.org ♥ office@starrking.org

⚥ ☆ ♿ Temple Israel of Alameda, 3183 Mecartney Rd, Alameda CA 94502-6912 510-522-9355 templeisraelalameda.org ✡

⚥ ☆ ♿ Trinity Lutheran Church, 1323 Central Ave, Alameda CA 94501 510-522-5220 **HD** trinityalameda.org ✓

⚥ ☆ ♿ Unitarian Universalist Church, 1893 N Vasco Rd, Livermore CA 94551-9793 925-447-8747 **HD** www.uucil.org

⚥ ☆ ♿ Unitarian Universalist Church of Berkeley, 1 Lawson Rd, Kensington CA 94707-1015 510-525-0302 **HD** uucb.org ✓

⚥ ☆ United Church of Hayward UCC, 510-471-4452 www.uchucc.org

⚥ ☆ ♿ Unity Center of Walnut Creek, 1871 Geary Rd, Pleasant Hill CA 94597 925-937-2191 **HD** www.unityofwalnutcreek.org ✓

⚥ Unity Church of Castro Valley, 20121 Santa Maria Ave, Castro Valley CA 94546 510-538-1416 www.unitycv.org

⚥ Unity of San Leandro, POB 2018, San Leandro CA 94577 510-483-2132 www.unitysanleandro.org

⚥ ☆ ♿ University Lutheran Chapel, 2425 College Ave, Berkeley CA 94704-2427 510-843-6230 www.ulcberkeley.org

⚥ ☆ ♿ Walnut Creek United Methodist Church, 1543 Sunnyvale Ave, Walnut Creek CA 94597 925-934-4208 **HD** walnutcreekumc.org ✓

Sports & Outdoor

⚤ ★ East Bay Frontrunners & Walkers, POB 71722, Oakland CA 94612-7922 eastbayfrontrunners.org ebfrw@yahoo.com

⚤ Golden State Gay Rodeo Association Bay Area, 2055 Dalis Dr, Concord CA 94520 bayarearodeo.com

Travel Services & Tour Operators

♀ ● French Escapade, 2389 Blackpool Pl, San Leandro CA 94577-6005 510-483-5713 www.frenchescapade.com ✓ contact@frenchescapade.com

El Centro

Community Centers and/or Pride Organizations

⚤ ★ ♿ Imperial Valley LGBT Resource Center, 1073 Ross Ave Ste e, El Centro CA 92243 760-592-4066 **H?** ivlgbtcenter.com ✓

Religious / Spiritual Resources

⚥ First United Methodist Church, El Centro, 312 S 8th St, El Centro CA 92243 760-352-2942 fb.com/FUMCEC/

» *El Cerrito: see East Bay Area*

Eureka/Humboldt County

Community Centers and/or Pride Organizations

⚤ ★ Redwood Pride, redwoodpride.wordpress.com

Information, Media & Publications

♀ ★ The L-Word, POB 272, Bayside CA 95524-0272 www.lword.mamajudy.com

Accommodation: Hotels, Inns, Guesthouses, B&B, Resorts

Eureka

⚥ ○ ♿ Carter House Inns, 301 L St, Eureka CA 95501-0571 707-444-8062 www.carterhouse.com ✕

Myers Flat

⚥ ○ (?♿) Giant Redwoods RV & Cabins, PO Box 83, Myers Flat CA 95554 / 400 Myers Ave 707-943-9999 **H?** giantredwoodsrv.com 🐾 ✓

Trinidad

⚥ ○ Trinidad Bay Bed & Breakfast Hotel, 560 Edwards St, Trinidad 707-677-0840 **H?** trinidadbaybnb.com ✓ ⊗

Bars, Cafes, Clubs, Restaurants

Arcata

⚥ Cafe Mokka & Sauna, 495 J St, Arcata CA 95521 707-822-2228 cafemokkaarcata.com 🍺

⚥ Wildflower Cafe & Bakery, 1604 G St, Arcata CA 95521-5649 707-822-0360 wildflowercafebakery.com

Eureka

⚥ ● ♿ Lost Coast Brewhouse/Taproom, 1600 Sunset Dr, Eureka CA 95503 707-445-4484 www.lostcoast.com

⚥ ● ♿ Lost Coast Pub & Cafe, 617 4th St, Eureka CA 95501-1013 707-445-4480 www.lostcoast.com

⚥ Ramone's Cafe & Bakery, 209 E St, Eureka CA 95501 707-442-6082 www.ramonesbakery.com

⚥ Shanty, 213 3rd S, Eureka CA 95501 707-444-2053 fb.com/theshantyeureka/

Bookstores: Used

⚥ ○ ♿ Booklegger, 402 2nd St, Eureka CA 95501-0406 707-445-1344 tinyurl.com/88zv7ff

Bookstores

⚥ ○ ♿ Blake's Books, 2005 Central Ave, McKinleyville; 95519 707-839-8800 tinyurl.com/l9vn9pm

⚥ ● ♿ Northtown Books, 957 H St, Arcata CA 95521-6298 707-822-2834 www.northtownbooks.com info@northtownbooks.com

Counseling/Psychotherapy/Mental Health

⚥ ● ♿ Trey Polesky, LCSW, POB 108, Cutten CA 95501 707-840-5511 Lic #66343 www.treypolesky.com treypolesky@gmail.com

Erotica / Adult Stores / Safe Sex Supplies

⚥ ● Good Relations, 223 2nd St, Eureka CA 95501-0319 707-441-9570 goodrelations.com

⚥ ○ Pleasure Center, 1731 G St Ste D, Arcata CA 95521-5685 707-840-6135 secretsboutiques.com

Funding: Endowment, Fundraising

⚥ ★ Eureka Sisters of Perpetual Indulgence, Abbey of the Big Red Wood, POB 5625, Eureka CA 95502 707-676-3774 www.eurekasisters.org

Legal Services

⚥ ☆ ♿ Planned Parenthood Eureka Health Center, 3225 Timber Fall Court Ste B, Eureka CA 95503 707-442-5700 tinyurl.com/ybadtbh4

Organizations/Resources: Social, Recreation, Support

⚥ ★ Queer Humboldt, www.queerhumboldt.org info@queerhumboldt.org

Organizations/Resources: Student, Academic, Education

⚥ ★ (?♿) Humboldt State University Queer Student Union, c/o Social Justice, Equity, and Inclusion Center, 1 Harpst St, Arcata CA 95521 707-826-3364 **H?** tinyurl.com/yyjt2a3h

Religious / Spiritual Resources

⚥ ☆ ♿ Humboldt Unitarian Universalist Fellowship, POB 506, Bayside CA 95524-0506 702-822-3793 **H?** huuf.org

⚥ ☆ United Congregational Christian Church, 900 Hodgson St, Eureka CA 95503 707-445-5488 (UCC and Disciple) eurekauccchurch.org office@unitedeureka.org

» *Forestville: see Russian River/Sonoma*

» *Fort Bragg: see Mendocino Area*

Fresno

Community Centers and/or Pride Organizations

⚥ ★ Fresno Rainbow Pride / Community Link, PO Box 4959, Fresno CA 93744-4959 559-266-5465 www.fresnorainbowpride.com

⚥ ★ ♿ Fresno Spectrum Center, 2101 N Fruit Ave, Fresno CA 93705 www.fresnospectrumcenter.org ppcinc19@gmail.com

Information, Media & Publications

⚥ ★ LGBT Fresno, 559-862-4559 lgbtfresno.com

Bars, Cafes, Clubs, Restaurants

⚥ Irene's Cafe, 747 E Olive Ave, Fresno CA 93728-3330 559-237-9919 www.irenescafe.com

⚥ ● ♿ The Red Lantern, 4618 E Belmont, Fresno CA 93702-1616 559-251-5898 fb.com/theredfresno **CW**

⚥ Splash, 644 E Olive Ave, Fresno CA 93728 559-515-6760 fb.com/SplashFresno

⚥ Veni Vidi Vici, 1116 N Fulton St, Fresno CA 93729 559-266-5510 venividivicifresno.com

Counseling/Psychotherapy/Mental Health

⚥ Westcare California, 1900 N Gateway Blvd #100, Fresno CA 93727 559-453-7827 westcare.com

Florists (see also Gifts)

⚥ • ♿ Chase Flower Shop, 1405 N Van Ness Ave, Fresno CA 93728 559-233-8631 www.chaseflowershop.com

Organizations/Resources: Cultural, Dance, Performance

⚥ ★ Fresno Reel Pride LGBTQ Film Festival, PO Box 4647, Fresno CA 93744 www.reelpride.com

Organizations/Resources: Family and Supporters

⚥ ☆ PFLAG, POB 27382, Fresno CA 93729-7382 559-434-6540 www.pflagfresno.org

Organizations/Resources: Senior Resources

⚥ ★ Gray Alliance, Community Link, POB 4959, Fresno CA 93744 fb.com/grayalliancefresno/

Organizations/Resources: Student, Academic, Education

⚥ ★ ♿ Bulldog Pride Scholarship Fund, Fresno State Alumni Association, 2625 E Matoian Way SH 124, Fresno CA 93740 559-278-2586 www.bulldogpride.org ✓

⚥ ★ Gay-Straight Alliance Network, 559-268-2780 www.gsanetwork.org

⚥ ★ LGBTQ+ Programs and Services, Fresno State Cross Cultural and Gender Center, 5241 N Maple Ave M/S TA35, Fresno CA 93740 559-278-4435 tinyurl.com/n4o28b7

Organizations/Resources: Transgender/Gender Non-Conforming/Diverse

T ☆ Trans-E-Motion, POB 1767, Clovis CA 93613 559-464-5806 fb.com/Transemotion transemotion@gmail.com

Organizations/Resources: Youth (see also Family)

⚥ Fresno Youth Alliance, Community Link, PO Box 4959, Fresno CA 93744-4959 559-266-5465 tinyurl.com/y3hytpmo

Religious / Spiritual Resources

⚥ ☆ ♿ Community United Church of Christ, 5550 N Fresno St, Fresno CA 93710 559-435-2690 **HD** communityucc-fresno.org ✓ office@communityucc.com

⚥ ☆ ♿ First Congregational Church of Fresno, 2131 N Van Ness Blvd, Fresno CA 93704-6017 559-227-8489 bigredchurch.org ✓ Office@bigredchurch.org

⚥ ☆ Temple Beth Israel, 6622 N Maroa Ave, Fresno CA 93704-1209 559-432-3600 www.tbifresno.org ✡

⚥ ☆ ♿ Unitarian Universalist Church of Fresno, 2672 E Alluvial Ave, Fresno CA 93720 559-322-6146 **HD** www.uufresno.org ✓

⚥ ☆ ♿ Unity Spiritual Center Fresno, PO Box 4441, Fresno CA 93744-4441 559-227-1889 www.unityoffresno.org ✓

⚥ ☆ ♿ Wesley United Methodist Church, 1343 E Barstow Ave, Fresno CA 93710-6309 559-224-1947 **HD** www.wesleyfresno.org

Sports & Outdoor

⚥ ★ Kampout Fresno, kampoutfresno@sbcglobal.net www.kampoutfresno.com

» *Fullerton: see Orange County*
» *Garden Grove: see Orange County*
» *Glendale: see Los Angeles Area*
» *Gold Country: see Gold Country/Sierra*

Gold Country/Sierra Foothills/Yosemite

Crisis, Anti-violence, & Helplines

⚥ Center for Violence Free Relationships, 344 Placerville Dr Ste 11, Placerville CA 95667 530-626-1131 www.thecenternow.org

Community Centers and/or Pride Organizations

⚥ Nevada County Pride, 12151 Cypress Hill Dr, Grass Valley CA 95946 530-272-2130 nevadacountypride.org

Accommodation: Hotels, Inns, Guesthouses, B&B, Resorts

Ahwahnee

⚥ ○ Yosemite's Apple Blossom Inn, 44606 Silver Spur Trail, Ahwahnee CA 93601 559-642-2001 appleblossombb.com 🐾 ✓

Amador City

⚥ ○ (?♿) Imperial Hotel + Restaurant, 14202 Old Highway 49, Amador City CA 95601-0212 209-267-9172 www.imperialhotelamador.com 🍸 ✕ (🐾?) ✓ ⊗ hello@imperialhotelamador.com

Fish Camp

⚥ ❍ Yosemite Big Creek Inn, 1221 Highway 41 559-641-2828 www.yosemiteinn.com ✓ ⊗ bigcreekinn@gmail.com

Groveland

⚥ ❍ (?♿) The Groveland Hotel, 18767 Main St, Groveland CA 95321 209-962-4000 www.groveland.com (🐾?) ✓ ⊗⊗

⚥ ❍ (?♿) Hotel Charlotte, 18736 Main St, Groveland CA 95321 209-962-6455 www.hotelcharlotte.com ✕ (🐾?) ✓ ⊗

Mariposa

⚥ ❍ Restful Nest B&B Resort, 4274 Buckeye Creek Rd, Mariposa CA 95338-9458 209-742-7127 www.restfulnest.com (🐾?) ✓ ⊗

⚥ ❍ Yosemite Plaisance Bed & Breakfast, 4953 Trabucco St, Mariposa CA 95338 714-974-6323 YosemitePlaisance.com (🐾?) ✓ ⊗⊗

Murphys

⚥ ❍ ♿ Courtwood Inn, POB 468, Murphys CA 95247 / 2081 Ponderosa Way, Murphys; 209-728-8686 CourtwoodInn.com (🐾?) ✓ ⊗⊗ Relax@CourtwoodInn.com

Nevada City

⚥ ❍ Broad Street Inn, 517 W Broad St, Nevada City CA 95959 530-265-2239 broadstreetinn.com (🐾?) ✓⊗⊗

⚥ ● ♿ Harmony Ridge Lodge, 18883 E Highway 20, Nevada City CA 95959 530-557-9745 www.harmonyridgelodge.com 🐾✓ ⊗

⚥ ❍ Outside Inn, 575 E Broad St, Nevada City CA 95959 530-265-2233 outsideinn.com

San Andreas

⚥ ❍ (?♿) **Robin's Nest, 247 W St Charles St, San Andreas CA 95249-1090 209-498-2080 AAA rated Victorian B&B in California Gold Country www.robinest.com** ✓ ⊗

Accommodation Rental: Furnished / Vacation

Ahwahnee

⚥ ❍ ♿ Homestead Cottages, 41110 Rd 600, Ahwahnee CA 93601-9625 559-683-0495 www.homesteadcottages.com ✓ ⊗⊗

AIDS/HIV/PrEP, Prevention, Support

⚥ ☆ ♿ Sierra Foothills AIDS Foundation, 12183 Locksley Ln Ste 208, Auburn CA 95602-2052 / 550 Pleasant Valley Rd, ste 1 F, Diamond Springs 530-889-2437 **H?** www.sierrafoothillsaids.org

⚥ ☆ (?♿) Sierra HOPE, POB 159, Angels Camp CA 95222-0159 209-736-6792 www.sierrahope.org

Bars, Cafes, Clubs, Restaurants

Auburn

⚥ Awful Annie's, 13460 Lincoln Way, Auburn CA 95603 530-888-9857 www.awfulannies.com 🍺

Nevada City

⚥ Friar Tuck's, 111 N Pine St, Nevada City CA 95959-2511 530-265-9093 friartucks.com 🍸 ✕

⚥ Java John's, 306 Broad St, Nevada City CA 95959-2406 530-265-3653 www.everyonescoffeehouse.com 🍺

Campgrounds and RV Parks

⚥ ● (?♿) Rancho Cicada Retreat, POB 225, Plymouth CA 95669-0225 209-245-4841 www.ranchocicadaretreat.com (🐾?) ⊗

Organizations/Resources: Ethnic, Multicultural

⚥ Color Me Human, POB 321, Grass Valley CA 95945 530-559-4245 colormehuman.org ✪

Organizations/Resources: Family and Supporters

⚥ ☆ PFLAG Greater Placer County, 2280 Grass Valley Highway Box #293, Auburn CA 95603 916-863-9622 www.pflagplacercounty.org

Religious / Spiritual Resources

⚥ New Community UMC, 49223 Rd 426, Oakhurst CA 93644 559-683-2652 www.newcommunityumc.net

⚥ ☆ Sierra Foothills Unitarian Universalists, 190 Finley St, Auburn CA 95603 530-823-0953 www.mysfuu.org

⚥ ☆ (?♿) Unitarian Universalist Community of the Mountains, 246 S Church St, Grass Valley CA 95945-6704 530-274-1675 www.uugrassvalley.org

⚥ ☆ ♿ Unity in the Gold Country Spiritual Center, 180 Cambridge Ct, Grass Valley CA 95945 530-274-2463 www.unitygold.us ✓

⚥ ☆ Unity of Auburn, 1212 High St, Auburn CA 95603 530-888-6489 www.unityofauburn.com

Travel Services & Tour Operators

⚥ ◐ Zephyr Whitewater Expeditions, POB 510, Columbia CA 95310-0510 800-341-3636 www.zrafting.com

» *Grass Valley: see Gold Country/Sierra*
» *Guerneville: see Russian River/Sonoma*
» *Hayward: see East Bay Area*
» *Healdsburg: see Russian River/Sonoma*
» *Hermosa Beach: see Los Angeles Area*

Hollister

Community Centers and/or Pride Organizations

⚥ San Benito LGBTQ Resource Center, The Esperanza Center, 544 San Benito St #102, Hollister CA 95023 831-636-4020 fb.com/sanbenitolgbtq/

» *Hollywood: see Los Angeles Area*
» *Idyllwild: see Inland Empire*
» *Inglewood: see Los Angeles Area*

Inland Empire

Community Centers and/or Pride Organizations

⚥ ★ ♿ Pomona Valley Pride, 235 W Mission Blvd, Pomona CA 91766 909-326-0482 **H?** pomonavalleypride.org ⚡

⚥ Riverside LGBTQ+ Pride, POB 56012, Riverside CA 92512 951-554-0783 www.riversideprideie.org

AIDS/HIV/PrEP, Prevention, Support

⚥ Foothill AIDS Project, 678 S Indian Hill Blvd Ste 220, Claremont CA 91711 800-448-0858 fapinfo.org

⚥ ☆ TruEvolution, Inc., 3839 Brockton Ave, Riverside CA 92501 951-888-1346 truevolution.org info@truevolution.org

Bars, Cafes, Clubs, Restaurants

Idyllwild

⚥ Cafe Aroma, 54750 N Circle Dr, Idyllwild CA 92549 951-659-5212 cafearoma-idyllwild.com

Ontario

⚥ Hamburger Mary's Ontario, 3550 E Porsche Way, Ontario CA 91764 909-944-9400 tinyurl.com/yxwacafa

Pomona

⚥ The 340 Restaurant & Nightclub, 340 S Thomas St, Pomona CA 91766-1735 909-865-9340 www.340nightclub.com **D**

⚥ • ♿ Alibi East & Back Alley Bar, 225 S San Antonio Ave, Pomona CA 91766-2144 909-623-9422 (Some women) www.alibieast.com **DKLV** ⚡

⚥ • (?♿) The Hook-Up, 1047 E 2nd St, Pomona CA 91766-2111 909-620-2844 the-hook-up.edan.io ⚡

Riverside

⚥ • ♿ The Menagerie, 3581 University, Riverside CA 92501-3328 951-788-8000 www.menagerieriverside.com **D**

⚥ • VIP Nightclub, 3673 Merrill Ave, Riverside CA 92506-2538 951-784-2370 www.vip-nightclub.com

Counseling/Psychotherapy/Mental Health

⚥ • ♿ Yisraela Hayman, MA. LMFT, 5033 Carriage Rd, Rancho Cucamonga CA 91737 310-388-7779 www.yisraelahayman.com ⚡

⚥ ◐ ♿ Moriel Mental Health Center, 3400 Central Ave #310, Riverside CA 92506 626-676-2419 fax 909-945-5253 **H** www.morielmentalhealth.com juan@morielmentalhealth.com

Erotica / Adult Stores / Safe Sex Supplies

⚥ • (?♿) The Adult Shop, 716 Tennessee St Ste H, Redlands CA 92373 909-335-7070 **H?** www.e-tique.org

Health Care: Physical (see also Counseling/Mental Health)

⚥ ☆ Bienestar Human Services Pomona Center, 180 E Mission Blvd, Pomona CA 91766 866-590-6411 www.bienestar.org ✦

Organizations/Resources: Family and Supporters

⚥ ☆ ♿ PFLAG, 951-500-6904 www.yahoo.com pflag_riversideca@yahoo.com

Organizations/Resources: Social, Recreation, Support

⚥ Out! Riverside, fb.com/groups/OutRiverside/

Organizations/Resources: Student, Academic, Education

⚥ ★ Cal Poly Pomona Pride Center, Bldg. 26, Room 107, 3801 W Temple Ave, Pomona CA 91768-2557 909-869-2573 www.cpp.edu/oslcc/pride/

⚥ Family: Scripps College Queer-Allied Student Union, 1030 Columbia Ave, Claremont CA 91711 909-621-8000 tinyurl.com/m8wuymc

⚥ ★ ♿ Queer Resource Center of the Claremont Colleges, 395 E 6th St, Claremont CA 91711 909-607-1817 colleges.claremont.edu/qrc/ ✓

⚥ ★ SMSU Queer and Transgender Resource Center, 5500 University Pkwy, San Bernardino CA 92407-2318 909-537-5963 tinyurl.com/22rzzx6d

⚥ ★ ♿ University California Riverside LGBT Resource Center, 245 Costo Hall, 900 University Ave, Riverside CA 92521-0001 951-827-2267 out.ucr.edu

⚥ ★ ♿ University of Redlands Pride Center, 1200 E Colton Ave, Redlands CA 92373 909-793-2121 tinyurl.com/yhpnykrh ✓

Organizations/Resources: Transgender/Gender Non-Conforming/Diverse

T NAT ONLY

T ☆ Transgender Health and Wellness Center, 6840 Indiana Ave, Riverside CA 92506 951-530-8148 trans.health info@trans.health

Religious / Spiritual Resources

⚥ ☆ ♿ Claremont United Church of Christ, 233 W Harrison Ave, Claremont CA 91711 909-626-1201 **H** claremontucc.org ✓

⚥ ☆ ♿ Claremont United Methodist Church, 211 W Foothill Blvd, Claremont CA 91711 909-624-9021 **HD** claremontumc.org ✓

⚥ ☆ ♿ Diamond Bar UCC, ynevermailed 2335 S Diamond Bar Blvdmailmerg.dbf, Diamond Bar CA 91765 909-861-4735 **HD** dbucc.org ✓

⚥ Faith Lutheran Church, 12449 California St, Yucaipa CA 92399-4405 909-790-1816 faithlutheranyucaipa.org

⚥ ☆ (?♿) First Christian Church, 1751 N Park Ave, Pomona CA 91768 909-622-1144 **HD** fccpomona.org ✓ fcc@fccpomona.org

⚥ ☆ First Congregational Church of Riverside, POB 1648, Riverside CA 92502 951-684-2494 fccriverside.org

⚥ First Congregational UCC, 3041 N Sierra Way, San Bernardino CA 92405-2599 909-886-4911 fb.com/sanbernardinoucc

⚥ La Verne Church of the Brethren, 2425 E St, La Verne CA 91750-4912 909-593-1364 www.lavernecob.org

⚥ Monte Vista Unitarian Universalist Congregation / Interweave, 9185 Monte Vista Ave, Montclair CA 91763-1724 909-626-0520 montevistauu.org

⚥ ☆ ♿ Redlands UCC, 168 Bellevue Ave, Redlands CA 92373 909-793-3520 **HD** www.uccredlands.org ✓

⚥ Unity Chapel, 140 N Buena Vista St, Hemet CA 92543 951-658-4290 unitychapel-hemet.com

⚥ Unity Church of Truth Pomona, 524 E Pasadena St, Pomona CA 91765 909-629-3035 www.unityofpomona.org

⚥ Unity of Yucaipa, POB 1248, Yucaipa CA 92399 909-312-5237 unityofyucaipa.org

⚥ ☆ ♿ Universalist Unitarian Church, 3525 Mission Inn Ave 951-686-6515 uuchurchofriverside.org

» *Irvine: see Orange County*

Joshua Tree

Accommodation Rental: Furnished / Vacation

⚥ ● (?♿) Joshua Tree Highlands Houses, 8229 Fleur Rd, Joshua Tree CA 92552 / 8178 Fleur Rd, Joshua Tree; 92252 760-366-3636 text:310-562-0511 tinyurl.com/k9rylp8 🐾 ✓ ☹☹ jthighlandsco@me.com

Art & Craft Galleries/Services, Supplies

⚥ ● Joshua Tree Art Gallery, 61607 29 Palms Hwy Ste B, Joshua Tree CA 92552 760-366-3636 Fine Arts Gallery joshuatreeartgallery.com

Bars, Cafes, Clubs, Restaurants

⚥ Crossroads Cafe, 61715 29 Palms Hwy, Joshua Tree CA 92252-2311 760-366-5414 crossroadscafejtree.com ✂

Julian

Accommodation Rental: Furnished / Vacation

⚥ ○ ♿ The Artists' Loft, POB 2408, Julian CA 92036-2408 760-765-0765 www.artistsloft.com ☹☹

» *La Jolla: see San Diego Area*
» *Laguna Beach: see Orange County*
» *Lake Arrowhead: see Big Bear/Lake Arrowhead Area*

Lake Tahoe (CA/NV) Area

Crisis, Anti-violence, & Helplines

⚥ ☆ Live Violence Free, 2941 Lake Tahoe Blvd, South Lake Tahoe CA 96150 530-544-4444 liveviolencefree.org

Community Centers and/or Pride Organizations

⚥ Lake Tahoe Pride, www.laketahoepride.org

Accommodation: Hotels, Inns, Guesthouses, B&B, Resorts

South Lake Tahoe

⚥ ❍ Bluelake Inn, 944 Friday Ave, South Lake Tahoe CA 96150 800-628-1829 thebluelakeinn.com ⚡ ⊗⊗

⚥ ❍ Tahoe Valley Lodge, 2241 Lake Tahoe Blvd, South Lake Tahoe CA 96150-6431 530 541-0353 www.tahoevalleylodge.com (🐾?) ⚡ ⊗

Truckee

(?♿) ❍ Donner Lake Inn, 10070 Gregory Pl, Truckee CA 96161-3643 530-587-5574 donnerlakeinn.com ⚡ ⊗

Bars, Cafes, Clubs, Restaurants

South Lake Tahoe

⚥ ❍ Driftwood Cafe, 1001 Heavenly Vlg Way #1A, South Lake Tahoe CA 96150 530-544-6545 www.driftwoodtahoe.com ✕

Religious / Spiritual Resources

⚥ ☆ Unity at the Lake, POB 10742, South Lake Tahoe CA 96158 530-544-2266 unityatthelake.org

» *Lakeport: see Clearlake*

Long Beach

Community Centers and/or Pride Organizations

⚥ ★ ♿ **The LGBTQ Center of Long Beach, 2017 E 4th St, Long Beach CA 90814-1001 562-434-4455 fax 562-433-6428 H? Counseling/HIV & STI Testing & Treatment/Mental Health/Youth www.centerlb.org info@centerlb.org**

⚥ ★ (♿) Long Beach Pride, 1017 Obispo Ave, Long Beach CA 90804 592-987-9191 longbeachpride.com

Information, Media & Publications

⚥ • (?♿) Metrosource, c/o Bent Share Entertainment, LLC, 6475 E Pacific Coast Hwy #438, Long Beach CA 90803 800-818-0480 metrosource.com ⚡

Bars, Cafes, Clubs, Restaurants

Bellflower

⚥ • Flux, 17817 Lakewood Blvd, Bellflower CA 90706-6413 562-633-6394 www.fluxbarla.com **DKV** ⚡

⚥ Birdcage Coffee House, 224 W 4th St, Long Beach CA 90802 562-628-9835 fb.com/Birdcage.Coffee.House 🍺

♂ The Brit, 1744 E Broadway, Long Beach CA 90802-3709 562-432-9742 fb.com/TheBritLB/

⚥ The Broadway Bar, 1100 E Broadway, Long Beach CA 90802-3542 562-432-3646 fb.com/thebroadway.bar.9

♂ • ♿ The Crest, 5935 Cherry Ave, Long Beach CA 90805-4443 562-423-6650 www.thecrestlongbeach.com **L** ⚡ thecrestbar@aol.com

♂ • ♿ The Falcon, 1435 E Broadway, Long Beach CA 90802-4033 562-432-4146 www.falconbar.com

♂ Falcon North, 2020 E Artesia Blvd, Long Beach CA 90805 562-269-0313 falconbar.com/falcon-north

⚥ ❍ Hamburger Mary's, 330 Pine Ave, Long Beach CA 90802 562-436-7900 www.hamburgermaryslb.com 🍸 ✕▦

⚥ The Library, 3418 E Broadway, Long Beach CA 90803 562-433-2393 thelibrarycoffee.com 🍺 ⚡

♂ Mineshaft, 1720 E Broadway, Long Beach CA 90802-3709 562-436-2433 fb.com/mineshaftLB/ **L**

⚥ Que Sera, 1923 E 7th St, Long Beach CA 90813-5104 562-599-6170 fb.com/Thequesera/ **D** ▦

♂ • Silver Fox, 411 Redondo Ave, Long Beach CA 90814-1538 562-439-6343 silverfoxlongbeach.com **D**

⚥ • ♿ The Suite, 3428 E Pacific Coast Hwy, Long Beach CA 90804-1801 562-597-3884 **H?** www.thesuitelb.com **DKLV** ▦ ⚡

♂ Sweetwater Saloon, 1201 E Broadway, Long Beach CA 90802-3640 562-432-7044 tinyurl.com/2dpjldz

⚥ • ♿ WatchMe! Sports Bar, 6527 E Pacific Coast Highway, Long Beach CA 90803 **H?** Celebrating women's sports. watchmesportsbar.com ⚡ info@watchmesportsbar.com

Counseling/Psychotherapy/Mental Health

⚥ • Craig Kain, PhD, 3416 E Broadway, Long Beach CA 90802 562-888-KAIN Licensed Psychologist (Psy14664) www.drcraigkain.com

⚥ • ♿ Marlene Klarborg Larsen, MS, LMFT, 782 Pacific Ave, Long Beach CA 90813 949-287-3415 www.therapy4lgbt.com

⚥ ❍ Tina B. Tessina, LMFT, PhD, 562-438-8077 www.tinatessina.com

Funding: Endowment, Fundraising

⚥ ★ International Imperial Court of Long Beach Inc, POB 1835, Long Beach CA 90802 lbimperialcourt.org

⚥ Out of the Closet Thrift Store, 3500 E Pacific Coast Highway, Long Beach CA 90804 562-494-0340 outofthecloset.org

Gifts, Cards, Pride, etc.

⚥ ● ♿ Hot Stuff, 2121 E Broadway, Long Beach CA 90803-5704 562-433-0692 hotstufflb.com

Health Care: Physical (see also Counseling/Mental Health)

⚥ ☆ Bienestar Long Beach, 2690 Pacific Ave # 300, Long Beach CA 90806 866-590-6411 www.bienestar.org ✦

Organizations/Resources: Business & Professional Associations, Labor Advocacy

⚥ ★ Long Beach LGBTQ+ Chamber of Commerce, 562-231-6922 www.lbglcc.org info@lbglcc.org

Organizations/Resources: Cultural, Dance, Performance

⚥ ★ ♿ Long Beach Q Film Festival, The Center, 2017 E 4th St, Long Beach CA 90814 562-434-4455 x244 qfilmslongbeach.com ⌿

⚥ ★ (?♿) Shoreline Squares, POB 15394, Long Beach CA 90815-0394 323-519-0800 shorelinesquares.com

⚥ ★ South Coast Chorale, POB 92524, Long Beach CA 90809-2524 562-280-7142 southcoastchorale.org

Organizations/Resources: Family and Supporters

⚥ ★ ♿ PFLAG Long Beach, POB 15465, Long Beach CA 90815 562-533-1123 www.lbpflag.org/long-beach.html pflaglb@yahoo.com

Organizations/Resources: Social, Recreation, Support

⚥ ★ Gay for Good, 6444 E Spring St Ste 321, Long Beach CA 90815 562-684-8210 Volunteer organization. www.gayforgood.org hello@gayforgood.org

Organizations/Resources: Student, Academic, Education

⚥ CSU Dominguez Hills Queer Culture & Resource Center, 1000 E Victoria St, Carson CA 90747 310-243-2429

⚥ ★ ♿ LGBT Resource Center CSU Long Beach, FO4-165, 1250 Bellflower Blvd, Long Beach CA 90840-0001 562-985-4585 tinyurl.com/24age6r7

Party/Holiday/Event Services (see also Catering, Weddings)

⚥ ● Bravo Productions, 65 Pine Ave #858, Long Beach CA 90802 562-435-0065 bravoevents-online.com

Recovery

⚥ ☆ Atlantic Alano Club, 600 1/2 Redondo Ave, Long Beach CA 90814 562-426-6099 www.atlanticalanoclub.org info@atlanticalanoclub.org

Religious / Spiritual Resources

⚥ ★ Calvary Open Door Worship Center, 16518 Adenmoor Ave, Bellflower CA 90706 562-461-7114 www.opendoorcenter.com

⚥ ☆ First Congregational Church, 241 Cedar Ave, Long Beach CA 90802-3099 562-436-2256 www.firstchurchlb.org

⚥ ★ (?♿) The Glory Center, 9812 Walnut St, Bellflower CA 90706 562-920-1845 www.gloryctr.org

⚥ ★ ♿ Open Door OC, 1025 Westminster Mall Unit 1020A, Westminster CA 92683 562-925-3533 **HS** opendooroc.org ⌿ hello@opendooroc.org

⚥ ☆ ♿ St Luke's Episcopal Church, 525 E 7th St, Long Beach CA 90813 562-436-4047 www.stlukeslb.org

⚥ ☆ Trinity Lutheran Church, 759 Linden Ave, Long Beach CA 90813 562-437-4002 trinitylclb.org

⚥ ☆ ♿ Unitarian Universalist Church, 5450 E Atherton St, Long Beach CA 90815-4004 562-597-8445 **H./** www.uuclb.org ⌿ office@uuclb.org

Sports & Outdoor

⚥ ★ Long Beach Grunions Swim Team, 3350 E 7th St #123, Long Beach CA 90804 www.lbgrunions.org

⚥ Long Beach Pool League, 503-341-5409 longbeachpl.org

⚥ ★ Shoreline Frontrunners, POB 90774, Long Beach CA 90809-0774 sfrlb.com

⚥ ★ Surf & Sun Softball League, 5050 E 2nd St #41066, Long Beach CA 90853 surfandsunsoftball.com

Loomis

Religious / Spiritual Resources

☿ ☆ First United Methodist Church, 6414 Brace Rd, Loomis CA 95650 916-652-0469 loomismethodist.org hello@loomismethodist.org

☿ ☆ Loomis Basin Congregational, POB 21, Loomis CA 95650 916-542-2549 www.loomisucc.org

Los Alamos

Accommodation: Hotels, Inns, Guesthouses, B&B, Resorts

☿ ❍ The Victorian Mansion, 326 Bell Street, Los Alamos 805-344-1300 www.thevick.com ⌿ ⊗

Los Angeles Area

Crisis, Anti-violence, & Helplines

♀ East Los Angeles Women's Center, 1431 S Atlantic Blvd, Los Angeles CA 90022 323-526-5819 www.elawc.org

Community Centers and/or Pride Organizations

☿ ★ ♿ Christopher Street West Association, Inc., 215 W Alameda Ave #204, Burbank CA 91502 323-969-8302 **HS** lapride.org ⌿ intheknow@lapride.org

☿ ★ ♿ Los Angeles LGBT Center, 1625 N Schrader Blvd, Hollywood CA 90028-6213 323-993-7400 lalgbtcenter.org ⌿

☿ Los Angeles LGBT Center Anita May Rosenstein Campus, 1118 N McCadden Place, Los Angeles CA 90038 323-993-7679 www.lalgbtcenter.org

☿ Los Angeles LGBT Center Campus Annex, 1111 N Palmas Ave, Los Angeles CA 90038 323-993-7400 www.lalgbtcenter.org

☿ Los Angeles LGBT Center Mi Centro, 533 S Clarence St, Los Angeles CA 90033 323-993-8944 lalgbtcenter.org ✦

☿ Los Angeles LGBT Center South, 2313 W Martin Luther King Jr Blvd, Los Angeles CA 90008 323-860-3799 www.lalgbtcenter.org

☿ Los Angeles LGBT Center WeHo, 8745 Santa Monica Blvd Flr 2, Los Angeles CA 90069 323-993-7500 www.lalgbtcenter.org

☿ ★ ♿ The Los Angeles LGBT Center's Village at Ed Gould Plaza, 1125 N McCadden Pl, Los Angeles CA 90038-1212 323-993-7400 **HD** lalgbtcenter.org ⌿

☿ ★ ProjectQ Community Center, 4709 Fountain Ave 213-617-8442 www.projectq.me

2017 E 4th St 562-434-4455
www.centerlb.org
Low cost sliding scale mental health counseling program
the center long beach

☿ ★ ♿ San Gabriel Valley LGBTQ Center, POB 5488, El Monte CA 91734 / 12127 Elliott Avenue, El Monte, CA 91732 626-578-5772 www.sgvlgbtq.org ⌿ info@sgvlgbtq.org

☿ ★ ♿ South Bay LGBTQ Center, 16610 Crenshaw Blvd, Torrance CA 90504 310-328-6550 www.southbaycenter.org ⌿

☿ ★ Venice Pride, 55 N Venice Blvd #502, Venice CA 90291 424-330-7577 venicepride.org

Information, Media & Publications

☿ ● The Fight Magazine, 323-297-4001 thefightmag.com

☿ ● Los Angeles Blade, 7471 Hollywood Blvd Unit 1, Los Angeles CA 90046 310-230-5266 www.losangelesblade.com

☿ ★ OutWrite Newsmagazine - UCLA, 149B Kerckhoff Hall 308 Westwood Plz, Los Angeles CA 90024-5000 310-825-8500 www.outwritenewsmag.org outwrite@media.ucla.edu

☿ The Pride LA, 3435 Ocean Park Blvd #210, Santa Monica CA 90405 310-310-2637 thepridela.com

Accommodation: Hotels, Inns, Guesthouses, B&B, Resorts

Beverly Hills

☿ ❍ ♿ Mosaic Hotel, 125 S Spalding Dr, Beverly Hills CA 90212-1806 310-278-0303 www.mosaichotel.com (🐾?) ⊗

Hollywood

☿ ❍ ♿ Hollywood Hotel, 1160 N Vermont Ave, Los Angeles CA 90029-1729 323-746-0444 www.thehollywoodhotel.com 🐾 ⌿ ⊗⊗

Sherman Oaks

☿ ❍ Sweet Dreams B&B, 14829 Morrison St, Sherman Oaks CA 91403 818-448-0835 **H?** lasweetdreamsbnb.com ⌿ ⊗ bnbsweetdreams@gmail.com

Silverlake

⚥ ● Sanborn House, 1005 1/2 Sanborn Ave, Los Angeles CA 90029-3111 323-455-3910 sanbornhouse.com ⚡ ⊗

South Pasadena

⚥ ○ Arroyo Vista Inn, 335 Monterey Rd, South Pasadena CA 91030-3524 323-478-7300 www.arroyovistainn.com

⚥ ○ Bissell House, 201 Orange Grove Ave S, South Pasadena CA 91030 626-441-3535 bissellhouse.com (🐾?) ⚡ ⊗

West Hollywood

⚥ ○ (?♿) Elan Hotel Los Angeles, 8435 Beverly Blvd, Los Angeles CA 90048-3415 323-658-6663 www.elanhotel.com ⚡ ⊗

⚥ ○ (?♿) Le Parc Suite Hotel, 733 N West Knoll Dr, West Hollywood CA 90069-5207 310-855-8888 www.leparcsuites.com 🍸 ✕

Accommodation: Retirement and/or Assisted Living

Hollywood

⚤ ★ ♿ Triangle Square Affordable Housing, Triangle Square, 1602 N Ivar Ave Aste A, Hollywood CA 90028 323-860-5830 tinyurl.com/y5bcdy5a

AIDS/HIV/PrEP, Prevention, Support

⚥ ☆ ♿ Alliance for Housing and Healing, 825 Colorado Blvd Ste 100, Los Angeles CA 90041 323-344-4888 **H?** www.alliancehh.org

⚥ ☆ APAIT, 3055 Wilshire Blvd Ste 300, Los Angeles CA 90010 213-375-3830 www.apaitonline.org ✧

⚥ ☆ ♿ APLA Health, 611 S Kingsley Dr, Los Angeles CA 90005-2319 213-201-1600 www.aplahealth.org

⚥ ☆ Being Alive, 7080 Hollywood Blvd Ste 450, West Hollywood CA 90028 323-874-4322 www.beingalivela.org

⚥ ☆ ♿ Common Ground, Venice Family Clinic, 622 Rose Ave, Venice CA 90291 310-314-5480 tinyurl.com/y53u52bg ⚡

⚥ ☆ ♿ Hollywood HEART, 301 E Colorado Blvd #430, Pasadena CA 91101 626-714-7505 www.hollywoodheart.org ⚡

⚥ ☆ (?♿) The Life Group LA, 1049 Havenhurst Dr #330, West Hollywood CA 90046 888-208-8081 **H?** www.thelifegroupla.org

⚥ ☆ Project Angel Food, 922 Vine St, Los Angeles CA 90038 323-845-1800 www.angelfood.org

⚥ ☆ ♿ The Wall Las Memorias (TWLM), 800 W 6th St Ste 750, Los Angeles CA 90017 323-257-1056 **H?** www.thewalllasmemorias.org ✦ ⚡

Archives/Libraries/Museums/History Projects

⚤ ★ June Mazer Lesbian Archives, POB 691866, West Hollywood CA 90069-8866 310-659-2478 www.mazerlesbianarchives.org ⚡

Bars, Cafes, Clubs, Restaurants

Chino

⚥ ● ♿ Riverside Grill, 5258 Riverside Dr, Chino CA 91710 909-627-4144 www.riversidegrillchino.com 🍸 ✕ 🍺 ⚡

Echo Park

⚥ The Echo, 1822 W Sunset Blvd, Los Angeles CA 90026-3227 213-413-8200 fb.com/EchoLA **D** ▥

⚥ Little Joy, 1477 Sunset Blvd, Los Angeles CA 90026-3458 213-250-3417 littlejoy.la ✦

Hollywood

⚥ 101 Coffee Shop, 6145 Franklin Ave, Hollywood CA 90028 323-467-1175 www.101coffeeshop.com ✕

⚥ ○ Avalon Hollywood, 1735 Vine St, Hollywood CA 90028 323-462-8900 avalonhollywood.com **D** ✦

⚥ ○ ♿ Boardner's, 1652 N Cherokee Ave, Hollywood CA 90028-6212 323-462-9621 www.boardners.com **D** 🍸 ✕ ▥ ⚡

⚤ Club Tempo, 5520 Santa Monica Blvd, Hollywood CA 90038-2932 323-466-1094 www.clubtempocowboys.com ▥ ✦

⚥ The Spotlight, 1601 N Cahuenga Blvd, Hollywood CA 90028 thespotlight.la ▥

⚥ ○ TigerHeat, at Stache, 8941 Santa Monica Blvd, West Hollywood CA 90069 / Thu check ahead 310-402-0770 www.clubtigerheat.com **D** ✦

Los Angeles

⚥ ● ♿ 4100 Bar, 1087 Manzanita St, Los Angeles CA 90029 323-666-4460 www.4100bar.com ⚡ info@4100bar.com

⚥ Bar Franca, 438 S Main St, Los Angeles CA 90013 www.barfranca.com

⚥ The Edison, 108 W 2nd St, Los Angeles CA 90012 213-613-0000 theneverlands.com/edison/ ▥

⚤ ● Honey's at Star Love, 1532 N Western Ave, Los Angeles CA 90027 www.honeysla.com

⚤ Kiso, 107 W 4th St, Los Angeles CA 90013 / planned April 2024 www.kisolosangeles.com

⚥ La Cita Bar, 336 S Hill St, Los Angeles CA 90013 213-687-7111 fb.com/LaCitaBar/ **D** ▥ ✦

⚥ N/Naka, 3455 Overland Ave, Los Angeles CA 90034 310-836-6252 www.n-naka.com

♂ The New Jalisco Bar, 245 S Main St, Los Angeles CA 90012 323-448-6347 tinyurl.com/29z7qomx ✦

⚥ Nightingale Plaza, 643 N La Cienega Blvd, Los Angeles CA 90069 424-296-1600 www.NightingalePlaza.com

⚥ Offbeat Bar, 6316 York, Los Angeles CA 90042 offbeatbar.com

♂ Precinct DTLA, 357 S Broadway, Los Angeles CA 90013 213-232-4666 www.precinctdtla.com **D**

⚥ The Ruby Fruit, 3510 Sunset Blvd, Los Angeles CA 90026 323-522-6323 www.therubyfruit.com

⚥ Tramp Stamp Granny's, 1638 N Cahuenga Blvd, Los Angeles CA 90028 www.trampstampgrannys.com

Montebello

♂ Club Chico, 2915 W Beverly Blvd, Montebello CA 90640-2212 323-721-3403 fb.com/clubchico/ **D** ✦

⚥ Pann's Restaurant, 6710 La Tijera Blvd, Montebello CA 90646 323-776-3770 www.panns.com

North Hollywood

♂ The Bullet Bar, 10522 Burbank Blvd, North Hollywood CA 91601-2218 818-762-8809 BulletBarLA.com **L**

⚥ ○ ♿ Idle Hour, 4824 Vineland Ave, North Hollywood CA 91601 818-980-5604 www.idlehourbar.com

⚥ ● ♿ The Risky Business, 10437 Burbank Blvd, North Hollywood CA 91601-2216 818-508-7008 riskybusiness.wtf **DK** contact@riskybusiness.wtf

Pasadena

⚥ The 35er, 12 E Colorado Blvd, Pasadena CA 91105 626-356-9315 www.35erbar.com

♂ ● ♿ The Boulevard, 3199 E Foothill Blvd, Pasadena CA 91107-3105 626-460-8102 fb.com/theblvdpasadena/ **K**

⚥ Kings Row Gastropub, 20 E Colorado Blvd, Pasadena CA 91105 626-793-3010 www.kingsrowpub.com **S**

Playa Del Rey

⚥ ○ Cantalini's Salerno Beach Restaurant, 193 Culver Blvd, Playa Del Rey CA 90293-7659 310-821-0018 salernobeach.com

Redondo Beach

⚥ ♿ The Artesia Bar, 1995 Artesia Blvd, Redondo Beach CA 90278-2907 310-318-3339 www.artesiabar.com

Reseda

⚥ CFrenz Nightclub, 7026 Reseda Blvd, Reseda CA 91335-4208 818-600-8961 fb.com/C.FrenzNightclub **D**

⚥ Coco Bongo Reseda, 19655 Sherman Way, Reseda CA 91335 818-998-8464 fb.com/cocobongoreseda **D** ✦

Santa Monica

⚥ ○ Golden Bull Bar & Restaurant, 170 W Channel Rd, Santa Monica CA 90402-1104 310-230-0402 www.goldenbullsantamonica.com

Silverlake

⚥ ● ♿ Akbar, 4356 W Sunset Blvd, Los Angeles CA 90029-2112 323-665-6810 www.akbarsilverlake.com **D**

⚥ ○ Bigfoot Lodge, 3172 Los Feliz Blvd, Los Angeles CA 90039 323-662-9227 www.bigfootlodge.com **D**

⚥ The Black Cat, 3909 Sunset Blvd, Los Angeles CA 90029 323-661-6369 theblackcatla.com

⚥ Cavern Club Theater, Casita Del Campo, 1920 Hyperion Ave, Los Angeles CA 90027 323-662-4255 cavernclubtheater.com

♂ ● ♿ Eagle LA, 4219 Santa Monica Blvd, Los Angeles CA 90029-3027 323-669-9472 EagleLA.com **L**

♂ ● ♿ Faultline, 4216 Melrose Ave, Los Angeles CA 90029-3509 323-660-0889 fb.com/faultlinebar **L**

⚥ ● The Kitchen, 4348 Fountain Ave, Los Angeles CA 90029-2226 323-664-3663 thekitchen.la

⚥ ● ♿ Silverlake Lounge, 2906 Sunset Blvd, Los Angeles CA 90026-2128 323-741-0032 www.thesilverlakelounge.com **D**

Studio City

⚥ ○ ♿ Aroma Coffee & Tea, twmp fsnamesjunga Ave, Studio City CA 91604-2751 818-508-0677 **H?** www.aromacoffeeandtea.com

Venice

⚥ Roosterfish, 1302 Abbot Kinney Blvd, Venice CA 90291 424-387-8221 www.roosterfishla.com

West Hollywood

⚥ ● ♿ The Abbey Food & Bar, 692 N Robertson Blvd, West Hollywood CA 90069-5088 310-289-8410 **H?** www.theabbeyweho.com **DV**

⚥ • Bayou, 8939 Santa Monica Blvd, West Hollywood CA 90069 310-273-3303 thebayouweho.com

⚥ Beaches WeHo, 8928 Santa Monica Blvd, West Hollywood CA 90069 310-360-0395 www.beachesweho.com

⚥ • ♿ The Chapel at The Abbey, 696 N Robertson Blvd, West Hollywood CA 90069-5088 310-289-8410 **H?** tinyurl.com/y4ocmdty **DV**

⚥ • Club Papi, at Mickys, 8957 Santa Monica Blvd, West Hollywood CA 90069 / check schedule 323-692-9573 www.clubpapi.com ✦ clubpapi productions@gmail.com

⚥ Fiesta Cantina, 8865 Santa Monica Blvd, West Hollywood CA 90069-4534 310-652-8865 fiestacantina.com

⚥ Girl Bar, check website 310-289-8410 girlbar.com **D**

⚥ GYM Sportsbar and Grill West Hollywood, 8919 Santa Monica Blvd, West Hollywood CA 90069 424-313-8202 fb.com/GymSportsbarandGrill/

⚥ ○ Hamburger Mary's, 8288 Santa Monica Blvd, West Hollywood CA 90046-5915 323-654-3800 hamburgermarys.com/weho/

⚥ Heart WeHo, 8911 Santa Monica Blvd, West Hollywood CA 90069 323-967-8911 heartweho.com

⚥ Hi Tops, 8933 Santa Monica Blvd, West Hollywood CA 90069 323-332-6445 www.hitopsbar.com **S**

⚥ ○ ♿ La Boheme, 8400 Santa Monica Blvd, West Hollywood CA 90069 323-848-2360 labohemeweho.com

⚥ • Micky's, 8857 Santa Monica Blvd, West Hollywood CA 90069-4534 310-657-1176 www.mickys.com **D**

⚥ Mother Lode, 8944 Santa Monica Blvd, West Hollywood CA 90069-4902 310-659-9700 tinyurl.com/6mhx5jr **D** ✦

⚥ OR Bar, 8228 Santa Monica Blvd, West Hollywood CA 90046 323-380-6060 www.theorbar.com

⚥ Plaza Nightclub, 739 N La Brea, West Hollywood CA 90038-3338 323-939-0703 tinyurl.com/y4e78aka **D** ✦

⚥ • (?♿) Revolver Video Bar, 8851 Santa Monica Blvd, West Hollywood CA 90069-4534 310-694-0430 **H?** revolverweho.com **DKV**

⚥ • Rocco's WeHo, 8900 Santa Monica Blvd, West Hollywood CA 90069 424-343-0123 www.roccosweho.com **S**

⚥ Roosterfish West Hollywood, 8948 Santa Monica Blvd, West Hollywood CA 90069 / planned

⚥ Rooterfish West Hollywood, 8948 Santa Monica Blvd, West Hollywood CA 90069

⚥ ○ Saint Felix Hollywood, 1602 N Cahuenga Blvd, West Hollywood CA 90026 323-469-5001 saintfelix.net

⚥ Schmitty's WeHo, 8737 Santa Monica Blvd, West Hollywood CA 90069 323-572-6400 www.schmittysweho.com

⚥ Tom Tom, 8932 Santa Monica Blvd, West Hollywood CA 90069 310-360-0963 fb.com/tomtomweho

⚥ ○ Trunks, 8809 Santa Monica Blvd, West Hollywood CA 90069-4535 310-652-1015 west.hollywood.trunksbar.com

⚥ V Wine Room, 903 Westbourne Dr, West Hollywood CA 90069 310-339-9202 vwineroom.com

⚥ The Viper Room, 8852 Sunset Blvd, West Hollywood CA 90069 310-358-1881 www.viperroom.com

Bookstores

⚥ ○ ♿ Book Soup, 8818 Sunset Blvd, Los Angeles CA 90069-2125 310-659-3110 www.booksoup.com

⚥ ○ Diesel, A Bookstore, 225 26th St, Santa Monica CA 90402 310-576-9960 www.dieselbookstore.com

⚥ ○ ♿ Skylight Books, 1818 N Vermont Ave, Los Angeles CA 90027-4213 323-660-1175 www.skylightbooks.com info@skylightbooks.com

⚥ ○ ♿ Small World Books, 1407 Ocean Front Walk, Venice CA 90291 310-399-2360 www.smallworldbooks.com info@smallworldbooks.com

⚥ ○ Stories Books & Cafe, 1716 W Sunset Blvd, Los Angeles CA 90026-3225 213-413-3733 www.storiesla.com

Counseling/Psychotherapy/Mental Health

⚥ • Greg Cason, PhD, PSY15781, 566 S San Vicente Blvd, Los Angeles CA 90048 877-437-4734 www.drgregcason.com

⚥ • James Guay, LMFT, MFC#39252, 8581 Santa Monica Blvd #146, West Hollywood CA 90069 310-405-0840 www.livingmorefully.com

⚥ • ♿ Yisraela Hayman, MA. LMFT, 1827 Virginai Rd, Los Angeles CA 90019 310-388-7779 www.yisraelahayman.com

⚥ • ♿ Terry Jordan, LCSW, DCSW, POB 4876, Culver City CA 90231 310-895-4848 psychotherapyinla.com terry@psychotherapyinla.com

⚥ ○ ♿ Susan J Leviton, MA, LMFT, 16055 Ventura Blvd Ste 1110, Encino CA 91436 818-788-7101 (experienced with trans people) www.susanlevitonmft.com

⚥ • (?♿) Los Angeles Gender Center, lagendercenter.org contact@lagendercenter.org

⚥ • ♿ Stephen Phillips, PsyD, JD, 8920 Wilshire Blvd Ste 334, Beverly Hills CA 90211 310-275-4194 Lic #PSY17868 www.drstephenphillips.com

⚥ ○ Susan Quinn, MA, MFT, 12011 San Vicente Blvd # 402, Los Angeles CA 90049 310-600-3458 www.susanquinn.net

⚥ • ♿ Neil Schierholz, PsyD, 6363 Wilshire Blvd Ste 520, Los Angeles CA 90048 310-866-0440 Lic PSY25154 tinyurl.com/yczkx4ra ✓ DrSchierholz@AngelesPsychologyGroup.com

⚥ • (?♿) Kathleen V Williams, PhD, POB 50532, Los Angeles CA 90050-0532 818-247-4751 psychologist-losangeles.com

Counseling/Psychiatry

⚥ ○ ♿ Gerald P Perman, MD, 703-969-7872 Licensed MD, DC, Va www.drperman.com ✓ gpperman@gmail.com

Dentists

⚥ • ♿ Daniel H. Tamura, DDS, 6200 Wilshire Blvd #1209, West Hollywood CA 90048-5813 323-937-0197 fax 323-937-1257 www.danieltamuradds.com ✓ office@danieltamuradds.com

⚥ • Michael Thomas, DDS, 416 N Bedford Dr Ste 105, Beverly Hills CA 90210 310-274-7005 beverlyhillstopdentist.com

Erotica / Adult Stores / Safe Sex Supplies

⚥ • ♿ Circus of Books, 8861 Santa Monica Blvd, West Hollywood CA 90069 / and 8230 Santa Monica Blvd 323-337-9555 www.circusofbooks.com

⚥ ○ Stans Two Adult Arcade & Theater, 19266 E Walnut Dr, Rowland Heights CA 91748 626-854-3575 www.romanceattack.biz

⚥ ○ Stockroom, 1769 Glendale Blvd, Los Angeles CA 90026 213-484-3882 stockroom.com

⚥ Studs Theatre, 7734 Santa Monica Blvd, West Hollywood CA 90046 323-656-6392 www.studswesthollywood.com

Funding: Endowment, Fundraising

⚥ ★ Los Angeles Sisters of Perpetual Indulgence, Inc, 1125 N Fairfax Ave #461160, West Hollywood CA 90046 323-908-3489 www.lasisters.org

⚥ Out of the Closet Thrift Store, 3160 Glendale Blvd, Los Angeles CA 90039 323-664-4394 outofthecloset.org

⚥ ★ ♿ Point Foundation Los Angeles, 5055 Wilshire Blvd, Ste 501, Los Angeles CA 90036 323-933-1234 National LGBTQ Scholarship Fund pointfoundation.org ✓

Graphic Design/Printing/Type

⚥ • BLK Media Services, POB 83912, Los Angeles CA 90083-0912 213-410-0808 fax 213-410-9250 www.blkmedia.com ✤ ✓

Health Care: Physical (see also Counseling/Mental Health)

⚥ ☆ Bienestar Human Services, 5326 E Beverly Blvd, Los Angeles CA 90022 866-590-6411 www.bienestar.org ✦ info@bienestar.org

⚥ ☆ Bienestar Human Services Hollywood Center, 4955 Sunset Blvd, Los Angeles CA 90027 866-590-6411 www.bienestar.org ✦

⚥ ☆ Bienestar Human Services San Fernando Valley, 8134 Van Nuys Blvd #200, Panorama City CA 91402 866-590-6411 www.bienestar.org ✦

⚥ ☆ Bienestar Human Services South Los Angeles Center, 130 W Manchester Ave, Los Angeles CA 90003 866-590-6411 www.bienestar.org ✦

⚥ ○ ♿ Emery Chang, MD, Santa Monica UCLA Internal Medicine-Pediatrics, 1245 16th St Ste 125/303, Los Angeles CA 90035 310-315-8900 www.uclahealth.org/EmeryChang

⚥ ○ ♿ Mark A Chung, OD, 8205 Santa Monica Blvd Ste 15, West Hollywood CA 90046-5963 323-650-0337 www.DrMarkChung.com ✓ DrMark@DrMarkChung.com

⚥ • ♿ Matthew Gloin, DC, Live Well Chiropractic and Pilates Center, 5553 W Pico Blvd, Los Angeles CA 90019 323-930-9355 www.livewell-la.com info@livewell-la.com

⚥ The Saban Community Clinic, 8405 Beverly Blvd, Los Angeles CA 90048 323-653-8622 sabancommunityclinic.org

Health Clubs, Fitness, Gyms

⚥ ○ Everybody Gym & Wellness, 1845 N San Fernando Rd, Los Angeles CA 90065 323-352-8618 www.everybodylosangeles.com

Hypnotherapy

⚥ ○ Holistic Hypnosis & Hypnotherapy - Los Angeles, Brian Green, 7223 Willoughby Ave, Los Angeles CA 90046 323-851-7208 www.mindmagic123.com mindmagic123@yahoo.com

Leather Resources & Groups

⚥ ★ Avatar Club Los Angeles, 8581 Santa Monica Blvd PMB 481, West Hollywood CA 90069-4120 www.avatarla.org

⚥ Los Angeles Leather Coalition, lalc.info

Legal Services

⚥ ☽ Citywide Law Group, 12100 wilshire Blvd Ste 601, Los Angeles CA 90025 424-248-2700 www.citywidelaw.com info@citywidelaw.com

⚥ ☽ Scott D Fisher, Esq, 9454 Wilshire Blvd Penthouse Ste, Beverly Hills CA 90212 323-989-4860 www.scottfisherlaw.com

⚥ ● ♿ Perkowski Legal, PC, 515 S Flower St Ste 1800, Los Angeles CA 90071 213-340-5796 **H?** www.perkowskilegal.com info@perkowskilegal.com

Men's Saunas and Sex Clubs

♂ ● Flex Complex, 4424 Melrose Ave, Hollywood CA 90029-2514 323-663-5858 www.flexspas.com/los-angeles

♂ Slammer, 3688 Beverly Blvd, Los Angeles CA 90004-3527 213-388-8040 www.slammerclub.com **P**

Organizations/Resources: Bisexual Focus

⚥ ☆ ♿ Los Angeles Bi+ Task Force, c/o The Village, 1125 N McCadden Place, Los Angeles CA 90038 323-860-5837 labitaskforce.org

Organizations/Resources: Business & Professional Associations, Labor Advocacy

⚥ ★ Lesbian & Gay Psychotherapy Association of Southern California, Inc., mail to LAGPA, 8033 W Sunset Blvd PMB 265, Los Angeles CA 90046-2401 310-838-6247 www.lagpa.org

⚥ ★ (?♿) Los Angeles LGBTQ Chamber of Commerce, 8605 Santa Monica Blvd Ste 49009, West Hollywood CA 90069 310-800-1266 www.laglcc.org info@laglcc.org

⚥ National Lesbian & Gay Journalists Association Los Angeles, nlgjala.wordpress.com

Organizations/Resources: Cultural, Dance, Performance

⚥ ★ ♿ Celebration Theatre, 1049 Havenhurst Dr #101-1, West Hollywood CA 90046 323-957-1884 **H?** www.celebrationtheatre.org info@celebrationtheatre.org

⚥ ★ ♿ The Gay Freedom Band, POB 29628, Los Angeles CA 90029 213-429-7801 www.gfbla.org

⚥ ★ ♿ Gay Men's Chorus of Los Angeles, 8981 Sunset Blvd Ste 600, Los Angeles CA 90069 424-239-6506 www.gmcla.org mailroom@gmcla.org

⚥ ★ Outfest, 3470 Wilshire Blvd Ste 935, Los Angeles CA 90010-3910 213-480-7088 www.outfest.org

⚥ ★ Outfest: Fusion, 3470 Wilshire Blvd Ste 935, Los Angeles CA 90010-3910 213-480-7088 LGBT People of Color Film Festival www.outfest.org

⚥ ★ ♿ Tinseltown Squares, POB 691764, West Hollywood CA 90069-9764 iagsdc.com/tts/ **D** info@ttsq.org

♀ ☆ Vox Femina, 3341 Caroline Ave, Culver City CA 90232-7429 310-922-0025 www.voxfemina.org

⚥ ★ ♿ West Coast Singers LGBTQ+ Chorus of Los Angeles, POB 46825, West Hollywood CA 90046-0825 800-439-4927 **HS** westcoastsingers.org ✓

Organizations/Resources: Ethnic, Multicultural

⚥ ★ Asian/Pacific Gays & Friends, 1049 Havenhurst Dr Box 443, West Hollywood CA 90046 www.apgf.org ✧ info@apgf.org

⚥ ★ GALAS LGBTQ+ Armenian Society, 8721 Santa Monica Blvd Box 654, West Hollywood CA 90069-4507 310-203-1587 www.galasla.org galasboard@gmail.com

♂ In the Meantime Men's Group, 2146 W Adams Blvd, Los Angeles CA 90018 323-733-4868 inthemeantimemen.org ✤

⚥ ★ SATRANG, 17609 Vierra Ave, Cerritos CA 90703 213-267-5571 www.satrang.org ✧

Organizations/Resources: Family and Supporters

⚥ ☆ ♿ PFLAG Los Angeles, POB 24565, Los Angeles CA 90024-0565 888-735-2488 www.pflagla.org

⚥ ★ PFLAG Pasadena, POB 125, Altadena CA 91003-0125 626-817-3524 www.pflagpasadena.org

⚥ ☆ PFLAG San Gabriel Valley Asian Pacific Islander, tinyurl.com/avp7d98 ✧

Organizations/Resources: Naturist/Nudist

♂ ★ CMEN, 8424-A Santa Monica Blvd #119, West Hollywood CA 90069 877-429-6368 www.cmen.org **N**

♂ ★ Los Angeles Nude Guys (LANG), 8424A Santa Monica Blvd PMB 249, West Hollywood CA 90069-4266 www.clublang.com **N**

Organizations/Resources: Political/Legislative/Advocacy

⚥ ★ (?♿) Stonewall Democratic Club, 1049 Havenhurst Drive #325, West Hollywood CA 90046 www.stonewalldems.org

⚥ Stonewall Young Democrats, 510-331-0796 fb.com/StonewallYDems

Organizations/Resources: Senior Resources

♂ ★ ♿ Gay Elder Circle, 562-294-6040 **H?** gayeldercircle.org ✓ GayElderCircle@gmail.com

Organizations/Resources: Social, Recreation, Support

⚥ ★ Gay for Good - Los Angeles, 6444 E Spring St Ste 321, Long Beach CA 90815 Volunteer organization. gayforgood.org/losangeles/ losangeles@gayforgood.org

♂ ★ Regiment of the Black & Tans, POB 291157, Los Angeles CA 90029-9157 310-967-3980 Uniforms fb.com/regiment.bt

⚥ ★ Uptown Gay & Lesbian Alliance, POB 65111, Los Angeles CA 90065-0111 323-258-8842 www.ugla.org UptownGLA@aol.com

♀ ★ Women on a Roll, POB 4353, Culver City CA 90231 310-398-1628 womenonaroll.com

Organizations/Resources: Student, Academic, Education

⚥ Caltech Center for Diversity LGBTQ Lounge & Lending Library, MC 266-86 Student Services 2F, #2, 414 S Holliston Ave, Pasadena CA 91106 626-395-6207 diversity.caltech.edu

⚥ ★ Citrus College Pride Center, Campus Center, CC 117 1000 W Foothill Blvd, Glendora CA 91741 626-852-8037 www.citruscollege.edu/pridecenter/Pages/default.aspx pride@citruscollege.edu

⚥ El Camino College LGBTQIA+ Students, 16007 Crenshaw Blvd, Torrance CA 90506 310-660-3593 tinyurl.com/ympcsr68

⚥ ★ Loyola Law School OutLaw, Founders Hall 107, 919 Albany St, Los Angeles CA 90015-1211 213-736-8151 tinyurl.com/omtftx5 outlaw@lls.edu

⚥ Loyola Marymount University Office of LGBT Student Services, 1 LMU Dr MS 8430, Los Angeles CA 90045-2659 310-258-5482 tinyurl.com/n67ksvc

⚥ Occidental College Center for Gender Equity, Intercultural Community Center, 1501 Campus Rd, Los Angeles CA 90041 323-259-1393 tinyurl.com/m7hjfyb

⚥ OUTlaw, UCLA School of Law, 405 Hilgard Ave, Los Angeles CA 90095 406-366-5903 tinyurl.com/lhssftl

⚥ OUTlaw, USC School of Law, University Park Campus, Los Angeles CA 90089 tinyurl.com/yybyt87x

⚥ Pasadena City College Queer Alliance, U Building, #280, 1570 E Colorado Blvd, Pasadena CA 91106 626-585-7905 fb.com/QueerAlliancePCC/

⚥ Queer Connection, CSULA, 5151 State University Drive, Los Angeles CA 90032 323-343-5110 fb.com/csula.tqc

⚥ ★ ♿ UCLA LGBT Campus Resource Center, 220 Westwood Plz Ste B36, Los Angeles CA 90095-1579 310-206-3628 **H?** www.lgbt.ucla.edu ✓

⚥ The Williams Institute on Sexual Orientation Law & Public Policy, UCLA School of Law, POB 951476, Los Angeles CA 90095-1476 310-267-4382 tinyurl.com/yygabl5p

Organizations/Resources: Transgender/Gender Non-Conforming/Diverse

⚥ ◐ ♿ Gary J Alter, MD, 416 N Bedford Dr #400, Beverly Hills CA 90210 310-275-5566 Urology altermd.com

T Center for Transyouth Health and Development, Children's Hospital Los Angeles, 5000 Sunset Blvd Flr 4, Los Angeles CA 90027 323-361-5372 tinyurl.com/y2wy4n8j ✪

T ◐ Xtine Milrod, PhD, LMFT, AASECT-CST, WPATH-CM, Southern California Transgender Counseling, 519 N La Cienega Blvd #209, West Hollywood CA 90048-2007 310-281-9658 www.transgendercounseling.com info@transgendercounseling.com

Organizations/Resources: Youth (see also Family)

⚥ Reach LA, 1400 E Olympic Blvd #240, Los Angeles CA 90021 213-622-1650 www.reachla.org ❖

Party/Holiday/Event Services (see also Catering, Weddings)

⚥ ● DJ Keelez & Associates, 323-399-1702 www.djkeelez.com

Printing/Mailing & Promotional Items

⚥ ● Printing Safari, 9135 Alabama Ave Ste E, Chatsworth CA 91311 818-709-3752 www.printingsafari.com

Real Estate (see also Mortgages)

⚥ ● Irish Africano, 818-487-5872 323-333-9932 mobile; tinyurl.com/ybkl8klm irish.africano@camoves.com

⚥ ◐ Kyle Mathews California Realty, 4348 Van Nuys Blvd 202, Sherman Oaks CA 91403 818-470-2435 www.kylemat.com

Recovery

⚥ ☆ Alcoholics Anonymous Los Angeles Central Office, 3333 Wilshire Blvd #415, Los Angeles CA 90010 323-936-4343 www.lacoaa.org info@lacoaa.org

⚥ Alcoholics Together Center, 1773 Griffith Park Blvd, Los Angeles CA 90026-1055 323-663-8882 atcenterla.org

♀ ☆ ♿ Alcoholism Center for Women, 1147 S Alvarado St, Los Angeles CA 90006-4100 213-381-8500 acwla.org ✤

♂ Friends Getting Off, 6910 Santa Monica Blvd, Los Angeles CA 90038 323-463-7001 (methamphetamine) www.friendsgettingoff.org

⚥ ★ Van Ness Recovery House, 1919 N Beachwood Dr, Hollywood CA 90068-4006 323-463-4266 vannessrecoveryhouse.com

Religious / Spiritual Resources

⚥ All Saints Church, 132 N Euclid Ave, Pasadena CA 91101-1796 626-796-1172 allsaints-pas.org

⚥ ☆ All Saints' Church, 504 N Camden Dr, Beverly Hills CA 90210 310-275-0123 www.allsaintsbh.org

⚥ ☆ ♿ Altadena Community Church UCC, 943 E Altadena Dr, Altadena CA 91001 626-798-1185 altadenaucc.org

⚥ Arcadia Congregational Church, 226 W Colorado Blvd, Arcadia CA 91007 626-447-8053 www.arcadiaucc.org

⚥ ★ ♿ Beth Chayim Chadashim, 6090 W Pico Blvd, Los Angeles CA 90035 213-290-6139 www.bcc-la.org ✡ bcc@bcc-la.org

⚥ ☆ Bethel Lutheran Church, 5750 W Olympic Blvd, Los Angeles CA 90036-4710 323-938-9105 www.bethellosangeles.org

⚥ ☆ ♿ Christ Chapel of the Valley, 11316 Magnolia Blvd, North Hollywood CA 91601 818-985-8977 www.christchapel.com ✓ pastorjerrell@christchapel.com

⚥ ☆ ♿ Christ the Shepherd Lutheran Church, 185 W Altadena Dr, Altadena CA 91001-4750 626-794-7011 ctsaltadena.org

⚥ ☆ ♿ Church in Ocean Park, 235 Hill St, Santa Monica CA 90405 310-399-1631 www.ciop4justice.org office@ciop4justice.org

⚥ ☆ ♿ Congregation Kol Ami, 1200 N LaBrea Ave, West Hollywood CA 90038-1024 323-606-0996 **H?** www.kol-ami.org ✡ ✓ reception@kol-ami.org

⚥ ☆ ♿ Congregational Church UCC, 2560 Huntington Dr, San Marino CA 91108 626-292-2080 **HD** www.sanmarinoucc.org ✓

⚥ ☆ Covina Community Church, 1551 E Old Badillo St, Covina CA 91724 626-331-7743 www.covinacommunityucc.org covinacommunitychurch@gmail.com

⚥ Covina Community Church, 1111 W Badillo St, Covina CA 91722 626-331-7743 www.covinacommunityucc.org

⚥ ★ ♿ Dignity Los Angeles, POB 3886, South Pasadena CA 91031-6886 323-344-8064 www.dignitylosangeles.org

⚥ ★ Dignity San Fernando Valley, POB 2715, North Hills CA 91343-2715 818-623-7234 www.dignitysfv.org dignitysfv@gmail.com

⚥ ☆ ♿ Emerson Unitarian Universalist Church, 7304 Jordan Ave, Canoga Park CA 91303 818-887-6101 www.emersonuuc.org

⚥ ☆ First Congregational Church of Pasadena UCC, 500 E Colorado Blvd, Pasadena CA 91101 626-795-0696 www.uccpasadena.org

⚥ ☆ First Unitarian Church of Los Angeles, 2936 W 8th St, Los Angeles CA 90005-1524 213-401-1191 www.uula.org

⚥ ★ ♿ Founders MCC, 4607 Prospect Ave, Los Angeles CA 90027 323-669-3434 foundersmcc.org

⚥ ★ Gay & Lesbian Vaishnava Association, www.galva108.org ✧

⚥ ☆ Hollywood Lutheran Church, 1733 N New Hampshire Ave, Los Angeles CA 90027-4207 323-667-1212 tinyurl.com/ofcukzq

⚥ ☆ ♿ Hollywood United Methodist Church, 6817 Franklin Ave, Los Angeles CA 90028 323-874-2104 hollywoodumc.org ✓ info@hollywoodumc.org

⚥ ☆ Hope Lutheran Church, 6720 Melrose Ave, Los Angeles CA 90038-3441 323-938-9135 www.hopelutheranchurch.net

⚥ ☆ ♿ Lutheran Church of the Master, 10931 Santa Monica Blvd, Los Angeles CA 90025-4537 310-473-1055 **H** tinyurl.com/mwc6ar ✓

⚥ ☆ Malibu United Methodist Church, 30128 Morning View Dr, Malibu CA 90265 310-589-0053 www.malibuumc.org

⚥ ★ ♿ MCC United Church of Christ in the Valley, 5730 Cahuenga Blvd, North Hollywood CA 91601-2105 818-762-1133 mccuccinthevalley.com ✓ ♥

⚥ ☆ Mount Hollywood United Church of Christ, 1733 N New Hampshire Ave, Los Angeles CA 90027 323-300-4066 www.mounthollywood.org

⚥ ☆ Neighborhood Unitarian Universalist Church, 301 N Orange Grove Blvd, Pasadena CA 91103-3540 626-449-3470 www.neighborhooduu.org

⚥ ☆ ♿ Pacific Unitarian Church, 5621 Montemalaga Dr, Rancho Palos Verdes CA 90275-1744 310-378-9449 **HD** pacificunitarian.org ✓

⚥ St Augustine by-the-Sea Episcopal Church, 1227 4th St, Santa Monica CA 90401-1390 310-395-0977 www.saint-augustine.org

⚥ St James' in the City, 3903 Wilshire Blvd, Los Angeles CA 90010 213-388-3417 stjla.org

⚥ ☆ ♿ St John's Cathedral, 514 W Adams Blvd, Los Angeles CA 90007-2616 213-747-6285 www.stjohnsla.org

St Matthew's Lutheran Church, 1920 W Glenoaks Blvd, Glendale CA 91201 818-842-3138 www.matthewchurch.com stmatthewspastor@hotmail.com

St Matthew's Lutheran Church, 11031 Camarillo St, North Hollywood CA 91602-1210 818-762-2909 **H** www.stmatthewsnoho.org

St Michael & All Angels Episcopal Church, 3646 Coldwater Canyon, Studio City CA 91604 818-763-9193 stmikessc.org

St Paul's Lutheran Church, 958 Lincoln Blvd, Santa Monica CA 90403-2807 310-451-1346 **HD** www.stpaulsantamonica.org parish@stpaulsantamonica.org

St Paul's United Methodist Church, 2600 Nelson Ave, Redondo Beach CA 90278 310-370-4319 stpaulsrb.org

Throop Church, 300 S Los Robles Ave, Pasadena CA 91101-2821 626-795-8625 www.throopuupasadena.org

Unitarian Universalist Community Church, 1260 18th St, Santa Monica CA 90404-1206 310-829-5436 **H** www.uusm.org office@uusm.org

Unity Burbank, 637 S Victory Blvd, Burbank CA 91502 818-841-4037 www.unityburbank.org

Unity of Pasadena, 3053 E Del Mar Blvd, Pasadena CA 91107 626-577-4207 www.unityofpasadena.org admin@unityofpasadena.org

Unity of the Westside, 10724 Barman Ave, Culver City CA 90230 310-838-4761 unityofthewestside.org office@unityofthewestside.org

Valley Beth Shalom, 15739 Ventura Blvd, Encino CA 91436-2951 818-788-6000 www.vbs.org ✡

West Hollywood United Church of Christ, 7350 W Sunset Blvd, Los Angeles CA 90046 323-874-6646 www.wehoucc.org

Westwood Hills Congregational Church, 1989 Westwood Blvd, Los Angeles CA 90025 310-474-7327 www.westwooducc.org

Wilshire United Methodist Church, 4350 Wilshire Blvd, Los Angeles CA 90010 323-931-1085 wilshireumcmem.org

Reproductive Medicine & Fertility Services

Pacific Reproductive Services, 65 N Madison Ave Ste 610, Pasadena CA 91101 626-432-1681 www.pacrepro.com

Sports & Outdoor

Arriba Ski & Snowboard Club, POB 69611, West Hollywood CA 90069-0611 www.arriba ski.org

Barnacle Busters Scuba Club, POB 2231, Los Angeles CA 91393 310-493-9296 barnaclebusters.org

Big Gay Frisbee, fb.com/groups/biggayfrisbee/

Cheer LA, 1223 Wilshire Blvd #1580, Santa Monica CA 90403 cheerla.org

Different Spokes Bicycling Club of Southern California, 4246 Holly Knoll Dr, Los Angeles CA 90027-3243 323-641-3433 www.differentspokes.com dspokes@sbcglobal.net

(?) Gay & Lesbian Sierrans/Los Angeles, POB 1300z, South Pasadena CA 91031-1300 **H?** tinyurl.com/powm5gl

Great Outdoors - Los Angeles, www.greatoutdoorsla.org

Greater Los Angeles Softball Association, 1049 Havenhurst Dr Ste 321, Los Angeles CA 90046 www.glasasoftball.org

LA Flag Football, 458 N Doheny Dr, POB 69821, West Hollywood CA 90069 www.laflagfootball.com laflagfootball@gmail.com

LA Frontrunners, 2646 Lake View Ave, Los Angeles CA 90039 www.lafrontrunners.com lafrontrunners@gmail.com

Lambda Basketball League (Los Angeles Gay Basketball), www.lambdabasketball.com

Los Angeles Blades, 310-571-5423 (ice hockey) www.bladeshockey.com

Los Angeles Pool League, POB 2227, Los Angeles CA 90078 323-440-6476 www.lapl8ball.org

(?) Los Angeles Tennis Association, POB 481226, Los Angeles CA 90048-9725 www.lataweb.com

Oedipus Motorcycle Club, fb.com/groups/oedipusmcla

Rainbow Skate, 818-241-3630

Rebellion Rugby, www.rebellionrugby.org info@rebellionrugby.org

SAGA Ski & Snowboard Club, POB 931207, Los Angeles CA 90093-1207

Satyrs Motorcycle Club, POB 1137, Los Angeles CA 90078 760-861-0464 www.satyrsmc.org

Southern California Wrestling Club, 1080 S La Cienega Blvd, Los Angeles CA 90035 818-679-3608 socalwrestlingclub.com

Studio City Bowling League, 135 S Glendale Ave, Glendale CA 91205 818-243-1188 tinyurl.com/7clf4e9

WeHo Dodgeball, 323-638-4225 www.wehododgeball.com

West Hollywood Aquatics, POB 691651, West Hollywood CA 90069-9651 www.wh2o.org

West Hollywood Soccer Club, 650-773-1769 wehosc.org

Travel Services & Tour Operators

⚥ ● Atlantis Events, Inc, 9200 W Sunset Blvd Ste 500, West Hollywood CA 90069-3510 310-859-8800 www.atlantisevents.com

⚥ ● FriendsTravel.com, West Hollywood 323-654-5377 www.FriendsTravel.com

» *Mammoth Lakes: see Gold Country/Sierra*

Marin County Area

Accommodation: Hotels, Inns, Guesthouses, B&B, Resorts

Inverness

⚥ Motel Inverness, 12718 Sir Francis Drake Blvd, Inverness CA 94937 415-236-1967 **H** motelinverness.com

Bars, Cafes, Clubs, Restaurants

San Rafael

⚥ Terrapin Crossroads, 100 Yacht Club Dr, San Rafael CA 94901 415-524-2773 www.terrapincrossroads.net

Bookstores

⚥ Book Passage & Cafe, 51 Tamal Vista Blvd, Corte Madera CA 94925-1145 415-927-0960 www.bookpassage.com

⚥ Depot Bookstore & Cafe, 87 Throckmorton Ave, Mill Valley CA 94941 415-888-3648

⚥ First Street Books, 850 College Ave, Kentfield CA 94904-2555 415-456-8770

Counseling/Psychotherapy/Mental Health

⚥ Julie Lehman, MS, LMFT #109200, 1717 5th Ave Ste E, San Rafael CA 94901 415-662-8022 www.lehmantherapy.com

⚥ (?) Lawrence Tunis, Ed.D, LMFT, 130 Greenfield Ave Ste A, San Anselmo CA 94960 / 744 Empire St Ste 260, Fairfield 415-847-3677 CA License MFC 47576 Specialist in transgender issues. www.larrytunis.com

Organizations/Resources: Social, Recreation, Support

⚥ ★ Out in Suburbia: Gays Living in Marin, fb.com/outinsuburbia

Organizations/Resources: Youth (see also Family)

⚥ ★ Our Space, a program of Side By Side, 22245 Main St #200, San Anselmo CA 94960 415-457-3200 www.sidebysideyouth.org

Religious / Spiritual Resources

⚥ Christ Presbyterian Church in Terra Linda, 620 Del Ganado Rd, San Rafael CA 94903 415-479-2712 www.cpcterralinda.org

⚥ ☆ Community Church of Mill Valley, 8 Olive St, Mill Valley CA 94941 415-388-5540 **H?** CommunityChurchMillValley.com

⚥ ☆ Community Congregational Church of Belvedere-Tiburon, 145 Rock Hill Dr, Tiburon CA 94920 415-435-9108 **HD** www.ccctiburon.org

⚥ Episcopal Church of the Reedemer, 123 Knight Dr, San Rafael CA 94901 415-456-0508 redeemersanrafael.org

⚥ Fairfax Community Church UCC, 2398 Sir Francis Drake Blvd, Fairfax CA 94930 415-295-2233

⚥ ☆ First Congregational Church, 8 N San Pedro Rd, San Rafael CA 94903 415-479-2747 fccsanrafael.org

⚥ ☆ First Presbyterian Church, 72 Kensington Rd, San Anselmo CA 94960 415-456-3713 **H** www.togetherweserve.org

⚥ ☆ First Presbyterian Church, 1510 5th Ave, San Rafael CA 94901 415-456-6760 www.fpcsr.org

⚥ ☆ Mt. Tamalpais UMC, 410 Sycamore Ave, Mill Valley CA 94941 415-388-4456 www.mtumc.org office@mtumc.org

⚥ ☆ Redwoods Presbyterian Church, 110 Magnolia Ave, Larkspur CA 94939-2138 415-924-4832 www.redwoodspres.org

⚥ ☆ Sausalito Presbyterian Church, POB 236, Sausalito CA 94966 415-332-3790 sausalitopres.org

⚥ ☆ St Andrew Presbyterian Church, 101 Donahue St, Marin City CA 94965 415-332-1011 www.saintandrewpc.org

⚥ ☆ Unitarian Universalist Congregation of Marin, 240 Channing Way, San Rafael CA 94903 415-578-9577 **HD** uumarin.org office@uumarin.org

⚥ ☆ Unity in Marin, 600 Palm Dr, Novato CA 94949 415-475-5000 unityinmarin.org

⚥ ☆ Westminster Presbyterian Church, 240 Tiburon Blvd, Tiburon CA 94920 415-383-5272 www.wpctiburon.org

Mendocino Area

Accommodation: Hotels, Inns, Guesthouses, B&B, Resorts

Elk

⚥ ◯ ♿ Elk Cove Inn & Spa, 6300 S Hwy 1, Elk CA 95432 707-877-3321 elkcoveinn.com 🐾 ✓ ⊗ info@elkcoveinn.com

Fort Bragg

⚥ ◯ ♿ Emerald Dolphin Inn, 1211 S Main St, Fort Bragg CA 95437 707-964-6699 **H?** www.emeralddolphin.com (🐾?) ✓ ⊗

Little River

⚥ ◯ (?♿) Andiron Seaside Inn & Cabins, PO Box 375, Little River CA 95456 / 6051 N Highway One, Mendocino 800-955-6478 707-937-1543 TheAndiron.com 🐾✓ ⊗⊗ hello@TheAndiron.com

⚥ ◯ ♿ Little River Inn Resort & Spa, PO Drawer B, Little River CA 95456 707-937-5942 www.littleriverinn.com 🍸✕🐾 ✓⊗

Mendocino

⚥ ◯ ♿ Brewery Gulch Inn, 9401 Coast Hwy 1 N, Mendocino CA 95460-9529 707-937-4752 **H?** www.brewerygulchinn.com ✓ ⊗

⚥ ◯ Joshua Grindle Inn, 44800 Little Lake Rd 707-937-6022 joshuagrindlemendocino.com (🐾?) ✓⊗ info@joshuagrindlemendocino.com

⚥ ◯ ♿ Stanford Inn by the Sea, POB 487, Mendocino CA 95460-0487 707-937-5615 stanfordinn.com (🐾?) ✓

Ukiah

⚥ ● ♿ Orr Hot Springs Resort, 13201 Orr Springs Rd, Ukiah CA 95482 707-462-6277 **H?** www.orrhotsprings.org ⊗

AIDS/HIV/PrEP, Prevention, Support

⚥ ☆ (?♿) Mendocino County AIDS/Viral Hepatitis Network, 749-C S State St, Ukiah CA 95482 707-462-1932 **H?** www.mcavhn.org ✓

Bars, Cafes, Clubs, Restaurants

Fort Bragg

⚥ Cowlick's Ice Cream, 250 N Main St, Fort Bragg CA 95437 707-962-9271 www.cowlicksicecream.com 🍺

Mendocino

⚥ ◯ ♿ Cafe Beaujolais, 961 Ukiah St 707-937-5614 www.cafebeaujolais.com 🍺 ✓

Bookstores: Used

⚥ ◯ (?♿) Windsong Used Books & Records, 324 N Main St, Fort Bragg CA 95437-3406 707-964-2050

Organizations/Resources: Family and Supporters

⚥ ☆ Rainbow Family, Friends support group, 707-367-8094 fb.com/UkiahPflag info@ukiahpflag.org

Real Estate (see also Mortgages)

⚥ ● ♿ Ann Beth Priceman, Realtor, CRS, GRI, e-Pro, Garden Ranch Real Estate, 124 E Pine St, Fort Bragg 707-357-1801 **HS** DRE license 01262172 www.ab-sea.com ✓ absea@comcast.net

Menifee

Religious / Spiritual Resources

⚥ Menifee United Church of Christ, POB 13, Menifee CA 92586 951-458-8885 menifeeucc.org

Merced

Crisis, Anti-violence, & Helplines

⚥ ☆ Valley Crisis Center, 1960 P St, Merced CA 95340 800-799-7233 www.valleycrisiscenter.org

Information, Media & Publications

🏳 ★ LGBTQ Merced, 209-500-4055 lgbtqmerced.com

Religious / Spiritual Resources

⚥ Unity Church of Merced, 305 W 26th St, Merced CA 95340 209-723-3427 www.unitymerced.org

» *Middletown: see Napa Valley Area*

Modesto

Community Centers and/or Pride Organizations

🏳 Rainbow Resource Center, 1202 H St #C, Modesto CA 95354 209-408-8848 bigrainbowflag.org

Bars, Cafes, Clubs, Restaurants

🏳 ● ♿ Brave Bull, 701 S 9th St, Modesto CA 95351-4010 209-529-6712 fb.com/TheBraveBull **DK** 📶

⚥ ❍ (?🍴) Minnie's Restaurant & Bar, 107 McHenry Ave, Modesto CA 95354 209-524-4621 www.minniesmodesto.com 🍸🍴 ✓

⚥ ❍ Queen Bean Coffee House, 1126 14th St, Modesto CA 95354 209-521-8000 fb.com/queenbeancoffeehouse/ 🍺

⚥ ● Tiki Cocktail Lounge, 932 McHenry Ave, Modesto CA 95350-5417 209-577-9969 fb.com/TikiModesto/

Organizations/Resources: Youth (see also Family)

⚥ ☆ (?🍴) The PLACE, College Avenue UCC, 1341 College Ave, Modesto CA 95354 209-602-1778 tinyurl.com/y2v53xyr

⚥ The Place Youth Group, College Avenue Congregational UCC, 1341 College Ave, Modesto CA 95350 209-818-2378 tinyurl.com/bhar7le

Religious / Spiritual Resources

⚥ ♿ College Avenue Congregational Church, 1341 College Ave, Modesto CA 95350 209-522-7244 cacc-ucc.org ✓

⚥ ☆ ♿ Unity Of Modesto, 2467 Veneman Ave, Modesto CA 95356 209-578-5433 www.unitychurchofmodesto.com

⚥ ☆ ♿ UU Fellowship of Stanislaus County, POB 1000, Salida CA 95368 209-545-1837 **HD** www.StanUU.org

» *Monte Rio: see Russian River/Sonoma*

Morgan Hill

Religious / Spiritual Resources

⚥ ☆ Morgan Hill United Methodist Church, 17175 Monterey St, Morgan Hill CA 95037 669-888-3880 www.mhumc.com office@mhumc.com

» *Morro Bay: see Central Coast*

» *Mountain View: see San Jose & South Bay Area*

Napa Valley Area

Accommodation: Hotels, Inns, Guesthouses, B&B, Resorts

Calistoga

⚥ ❍ (?🍴) Brannan Cottage Inn, 109 Wappo Ave, Calistoga CA 94515 707-942-4200 **H?** brannanhotels.com (🐾?) ✓ ⊗⊗ frontdesk@brannanhotels.com

⚥ ● Chateau de Vie, 3250 Highway 128, Calistoga CA 94515 707-947-3128 www.cdvnapavalley.com 🐾 ✓

⚥ ❍ (?🍴) The Lofts, 1440 Lincoln Ave, Calistoga CA 94515 707-942-4200 **H?** brannanhotels.com (🐾?) ✓ ⊗⊗ frontdesk@brannanhotels.com

⚥ ● Meadowlark Country House, 601 Petrified Forest Rd, Calistoga CA 94515-9722 707-942-5651 www.meadowlarkinn.com (🐾?) ⊗

⚥ ❍ Mount View Hotel & Spa, 1457 Lincoln Ave, Calistoga CA 94515-1417 707-942-6877 mountviewhotel.com

Middletown

⚥ ❍ (?🍴) Backyard Garden Oasis B&B Inn, 24019 Hilderbrand Dr, Middletown CA 95461 707-295-7089 www.backyardgardenoasis.com (🐾?) ✓ ⊗ greta@backyardgardenoasis.com

Napa

⚥ ❍ (?🍴) Candlelight Inn, 1045 Easum Dr, Napa CA 94558-5524 707-257-3717 candlelightinn.com ✓⊗

⚥ ❍ Hennessey House, 1727 Main St, Napa CA 94559 707-226-3774 www.hennesseyhouse.com ✓

⚥ ❍ ♿ The Inn on First, 1938 1st St, Napa CA 94559-2351 707-253-1331 **H** www.theinnonfirst.com (🐾?) ✓ ⊗⊗

Bars, Cafes, Clubs, Restaurants

Napa

⚥ ● ♿ DECANT Napa Bottle Shop & Bar, 2999 Solano Ave, Napa CA 94558 707-213-6840 **H?** Wine shop & gourmet grocery. decantsf.com ❖✓ hello@decantbottleshop.com

⚥ The Green Door, 2955 Solano Ave, Napa CA 94558 707-255-9663 greendoornapa.com

Organizations/Resources: Social, Recreation, Support

⚥ LGBTQ Connection, 780 Lincoln Ave, Napa CA 94558 707-251-9432 www.lgbtqconnection.org

Religious / Spiritual Resources

⚥ ☆ ♿ First United Methodist Church, 625 Randolph St, Napa CA 94559 707-253-1411 **H** napamethodist.org ✓

» *Nevada City: see Gold Country/Sierra*

» *North Hollywood: see Los Angeles Area*

» *Oakland: see East Bay Area*

» *Oceanside: see San Diego Area*

Ojai

Accommodation: Hotels, Inns, Guesthouses, B&B, Resorts

The Capri Hotel, 1180 E Ojai Ave, Ojai CA 93023-3013 805-646-4305 www.hotelojai.com

Orange County

Community Centers and/or Pride Organizations

Laguna Beach Pride, POB 353, Laguna Beach CA 92652 lagunabeachpride.org

★ The LGBTQ Center OC, 1605 N Spurgeon St, Santa Ana CA 92701 / and Brad Brafford LGBTQ Center, 305 E 4th St Ste 200 714-953-5428 **H?** lgbtqcenteroc.org

★ OC Pride, 2321 E 4th St C619, Santa Ana CA 92705 714-869-7392 www.prideoc.com

AIDS/HIV/PrEP, Prevention, Support

Asian Pacific AIDS Intervention Team/Turntable, 12900 Garden Grove Blvd #220, Garden Grove CA 92843 714-636-1349 www.apaitonline.org

☆ Shanti Orange County, 23461 S Pointe Dr #100, Laguna Hills CA 92653 949-452-0888 www.shantioc.org

Beauty, Hair & Skin Care, Spa Services

My Stylist Stephen, The Suites Spot, 10900 Los Alamitos Blvd Suite 118, Studio 221, Los Alamitos CA 90740 562-243-6631 www.mystyliststephen.com

Bars, Cafes, Clubs, Restaurants

Anaheim

Bravo Night Club, 1490 S Anaheim Blvd, Anaheim CA 92805-6213 714-533-2291 tinyurl.com/j4srxho **D**

El Calor, 2916 W Lincoln Ave, Anaheim CA 92801-6245 714-326-4764 fb.com/elcalorclub **D**

Costa Mesa

STRUT Bar & Club, 719 W 19th St, Costa Mesa CA 92627 949-536-4389 strutoc.com

Tin Lizzie Saloon, 752 St Clair St, Costa Mesa CA 92626-4314 714-966-2029 tinlizziesaloon.com

Garden Grove

● Frat House, 8112 Garden Grove Blvd, Garden Grove CA 92844-1016 714-373-3728 fb.com/frathouseoc/ **D**

Laguna Beach

Dizz's As Is, 2794 S Pacific Coast Hwy, Laguna Beach CA 92651 949-494-5250 dizzsasis.com

Koffee Klatch, 1440 S Coast Hwy, Laguna Beach CA 92651 949-376-6867

Nirvana Grille, 303 Broadway, Laguna Beach CA 92651 949-497-0027 nirvanagrille.com

Zinc Cafe & Market, 350 Ocean Ave, Laguna Beach CA 92651 949-494-6302 www.zinccafe.com

Bookstores

Laguna Beach Books, 1200 S Coast Highway Ste 105, Laguna Beach CA 92651 949-494-4779 www.lagunabeachbooks.com

Counseling/Psychotherapy/Mental Health

● Bob Thrasher, Gay & Lesbian Counseling Services, 610 Pacific Coast Hwy #201, Seal Beach CA 90740-6650 562-477-1624 btmfct@aol.com

Erotica / Adult Stores / Safe Sex Supplies

Garden of Eden, 12061 Garden Grove Blvd, Garden Grove CA 92843-1602 714-534-9805

● Pink Kitty, 17955 Sky Park Cir Ste A, Irvine CA 92614 949-660-4990 **H** fb.com/PinkKittyStore/

Romantix, 12686 Garden Grove Blvd, Garden Grove CA 92843-1909 714-638-8595 romantix.com

Romantix, 8745 Garden Grove Blvd, Garden Grove CA 92844-1250 714-534-9823 romantix.com

Funding: Endowment, Fundraising

☆ Orange County AIDS Walk, 949-809-5700 www.aidswalk.org/oc/

★ Orange County Imperial Court, POB 6478, Buena Park CA 90622 949-542-6202 tinyurl.com/yyk24kh5

Health Care: Physical (see also Counseling/Mental Health)

★ Radiant Health Centers, 17982-J Sky Park Circle, Irvine CA 92614-6482 949-809-5700 radianthealthcenters.org

Legal Services

⚥ McKenzie Legal & Financial, 2631 Copa De Oro Dr, Los Alamitos CA 90720 562-594-4200 www.thomasmckenzielaw.com

⚥ Kate M Schreurs, 12395 Lewis St Ste 202, Garden Grove CA 92840-4694 714-621-0628 www.ocdivorceattykate.com

Organizations/Resources: Cultural, Dance, Performance

⚥ ★ ♿ Golden State Squares, POB 10926, Santa Ana CA 92711-0926 iagsdc.com/goldenstate/

⚥ ★ ♿ MenAlive, the Orange County Gay Men's Chorus, POB 10754, Santa Ana CA 92711 866-636-2548 www.ocgmc.org

Organizations/Resources: Family and Supporters

⚥ ☆ PFLAG/Orange County, POB 1554, Orange CA 92856 562-569-1767 www.ocpflag.org Brendath ompsonpflag@gmail.com

Organizations/Resources: Naturist/Nudist

⚥ ★ (♿) BA-MEN: Beach Area Men Enjoying Naturism, 714-643-2263 fb.com/groups/bamen.oclb **N**

Organizations/Resources: Political/Legislative/Advocacy

⚥ ★ Orange County Equality Coalition, 5325 Alton Parkway #C250, Irvine CA 92604 714-248-6530 www.ocequality.org

Organizations/Resources: Social, Recreation, Support

⚥ ★ Laguna Outreach, 3317 S Ross St, Santa Ana CA 92707 714-313-2069 tinyurl.com/nxz6ezt

Organizations/Resources: Student, Academic, Education

⚥ ★ (♿) UC Irvine LGBT Resource Center, G301 Student Center, Irvine CA 92697-5125 949-824-3277 lgbtrc.uci.edu

Organizations/Resources: Transgender/Gender Non-Conforming/Diverse

T • Roxanne Cherry, PhD, MFT, 30101 Town Center Dr Ste 210, Laguna Niguel CA 92677-1236 949-228-2844 tinyurl.com/nkxhrag ✓

Organizations/Resources: Youth (see also Family)

⚥ Christopher Wahl Center, 12401 Slauson Ave Unit G, Whittier CA 90606 562-693-2247 www.wrhap.org

Recovery

⚥ ☆ AA: Orange Country Central office, 1526 Brookhollow Dr Ste 75, Santa Ana CA 92705-5466 714-556-4555 www.oc-aa.org

⚥ ☆ Alcoholics Anonymous South Orange County Central Office, 30011 Ivy Glenn Drive Ste 104, Laguna Niguel CA 92677 949-582-2697 www.oc-aa.org

Religious / Spiritual Resources

⚥ ☆ Christ Chapel of Orange County, 23662 Birtcher Dr, Lake Forest CA 92630 949-376-2099 tinyurl.com/kngjtfz

⚥ Christ Church Unity, 1648 W Broadway, Anaheim CA 92802 714-774-7660 UnityofAnaheim.net

⚥ ☆ Church of the Foothills, 19211 Dodge Ave, Santa Ana CA 92705-2236 714-544-1319 www.chotf.org

⚥ ☆ ♿ Community Congregational UCC, 4111 Katella Ave, Los Alamitos CA 90720-3406 714-527-2343 **HD** www.ccucclosal.org ✓

⚥ ☆ Fairview Community Church, 2525 Fairview Rd, Costa Mesa CA 92626 714-545-4610 www.ocfairviewchurch.org

⚥ ☆ ♿ First Christian Church of Orange, 1130 E Walnut St, Orange CA 92867 714-538-9681 **H?** fccorange.com ✓

⚥ ★ ♿ Good Samaritan MCC, 11931 Washington Blvd, Whittier CA 90606-2607 562-273-0682 tinyurl.com/y3y2lqgk goodsamaritanmcc@gmail.com

⚥ ☆ Irvine United Congregational Church, 4915 Alton Parkway, Irvine CA 92604 949-733-0220 www.iucc.org

⚥ ☆ ♿ Neighborhood Congregational Church, 340 St Ann's Dr, Laguna Beach CA 92651 949-494-8061 www.ncclaguna.org ✓ ♥

⚥ ☆ Orange Coast Unitarian Universalist Church, 2845 Mesa Verde Dr E, Costa Mesa CA 92626 714-556-2882 www.ocuuc.org

⚥ ★ ♿ Resurrection Beach MCC, 11037 Warner Ave #130, Fountain Valley CA 92708 / worship Sun 6pm at Orange Coast UU Church, 2845 Mesa Verde Dr E, Costa Mesa 714-662-6972 rbmcc.org ✓ info@rbmcc.org

⚥ ☆ St Anselm of Canterbury Episcopal Church, 13091 Galway St, Garden Grove CA 92843 714-537-0604 saintanselmgg.org

⚥ ☆ St Michael & All Angels Parish Church, 3233 Pacific View Dr, Corona del Mar CA 92625-1109 949-644-0463 www.stmikescdm.org

⚥ ☆ Unitarian Universalist Fellowship, 429 Cypress Dr, Laguna Beach CA 92651 949-497-4568 www.uulagunabeach.org

⚥ ☆ Unity Of Tustin, 14402 S Prospect Ave, Tustin CA 92780 714-730-3444 unitytustin.org

Sports & Outdoor

⚥ ★ Friday Night Trios, fb.com/Friday.Night.Trios

⚥ ★ Great Outdoors/Orange County—Long Beach, greatoutdoors.org/oclb/

Travel Services & Tour Operators

⚥ ● Traveling With Pride, 27068 La Paz Rd Ste 490, Aliso Viejo CA 92656 949-940-9000 travelingwithpride.com pride@TravelingWithPride.com

Oroville

Bars, Cafes, Clubs, Restaurants

Oroville

⚥ ○ Mug Shots Coffehouse, 2040 Montgomery St, Oroville CA 95965 530-538-8342 fb.com/MugShotsOroville/

» *Pacific Palisades: see Los Angeles Area*
» *Palm Desert: see Palm Springs Area*

Palm Springs Area

Community Centers and/or Pride Organizations

⚥ ★ Greater Palm Springs Pride, Inc., 760-416-8711 www.pspride.org info@pspride.org

⚥ ★ The LGBT Community Center of the Desert, 1301 N Palm Canyon Dr 3rd Flr, Palm Springs CA 92262 / also The Center Coachella, 1515 6th St, Coachella (no mail) 760-416-7790 www.thecentercv.org

Information, Media & Publications

⚥ ● Desert Daily Guide, 888-743-3349 www.desertdailyguide.com

⚥ Gay Desert Guide, 610 S Belardo Rd Ste 1000, Palm Springs CA 92264 760-813-2020 gaydesertguide.com

Accommodation: Hotels, Inns, Guesthouses, B&B, Resorts

Cathedral City

♂ ● CCBC Resort Hotel, 68300 Gay Resort Dr, Cathedral City CA 92234-7745 800-472-0836 **H?** www.ccbcresorthotel.com **N** (?) ⚡

Desert Hot Springs

⚥ ● El Morocco Inn & Spa, 66810 4th St, Desert Hot Springs CA 92240 888-288-9905 www.elmoroccoinn.com ⚡

⚥ ○ Sea Mountain Nude Spa Lifestyles Resort Hotel, Palm Springs 760-251-4744 F/F & M/F couples, single females www.nudespa.com **DN** ✪ ⚡

⚥ ○ (?) Two Bunch Palms Resort & Spa, 67425 Two Bunch Palms Trl, Desert Hot Springs CA 92240-6034 760-676-5000 www.twobunchpalms.com ⚡

Palm Springs

⚥ ● Ace Hotel & Swim Club, 701 E Palm Canyon Dr, Palm Springs CA 92264 760-325-9900 www.acehotel.com/palmsprings ⚡ enquire.psp@acehotel.com

♂ ● All Worlds Resort, 535 Warm Sands Dr, Palm Springs CA 92264-7633 760-323-7505 allworlds.com

⚥ ● Caliente Tropics Resort, 411 E Palm Canyon Dr, Palm Springs CA 92264-8805 888-277-0999 www.calientetropics.com

♂ ● (?) Canyon Club Hotel, 960 N Palm Canyon Dr, Palm Springs CA 92262 760-778-8042 www.canyonclubhotel.com **N** ⚡

♂ ● (?) Descanso Resort, 288 E Camino Monte Vista, Palm Springs CA 92262-4711 760-320-1928 descansoresort.com ⚡ relax@descansoresort.com

♂ ● (?) Desert Paradise Resort Hotel, 615 S Warm Sands Drive, Palm Springs CA 92264-7634 760-320-5650 **H?** desertparadise.com **N** ⚡

⚥ ○ (?) Dive Palm Springs, 1586 E Palm Canyon Dr, Palm Springs CA 92264-9118 760-323-2231 **H?** www.divepalmsprings.com (?) ⚡

♂ ● (?) El Mirasol Villas, 525 Warm Sands Dr, Palm Springs CA 92264-7632 760-327-5913 www.elmirasol.com ⚡

♂ ● (?) The Hacienda at Warm Sands, 586 Warm Sands Dr, Palm Springs CA 92264 760-327-8111 thehacienda.com **N**

♂ ● INNdulge, 601 Grenfall Rd, Palm Springs CA 92264-7620 760-327-1408 inndulge.com **N**

⚥ King's Highway and The Amigo Room, Ace Hotel & Swim Club, 701 E Palm Canyon Dr, Palm Springs CA 92264 760-969-5789 www.kingshighwaydiner.com ⚡

♂ • Santiago Resort, 650 San Lorenzo Rd, Palm Springs CA 92264-8108 760-322-1300 santiagoresort.com **N** ♥

♂ • Triangle Inn Palm Springs, 555 San Lorenzo Rd, Palm Springs CA 92264-8107 760-322-7993 www.triangle-inn.com

♂ • Twin Palms Resort, 1930 S Camino Real, Palm Springs CA 92264 760-841-1455 twinpalmsresort.com relax@twinpalmsresort.com

♂ • (?) Vista Grande Resort, 574 Warm Sands Dr, Palm Springs CA 92264-7633 760-322-2404 vistagranderesort.com **N** (🐾?)

AIDS/HIV/PrEP, Prevention, Support

⚥ ☆ AIDS Assistance Program - Food Samaritans, 1276 N Palm Canyon Dr Ste 108, Palm Springs CA 92262 760-325-8481 www.aidsassistance.org

⚥ ☆ Desert AIDS Project Health, 1695 N Sunrise Way, Palm Springs CA 92262 760-323-2118 www.daphealth.org

Bars, Cafes, Clubs, Restaurants

Cathedral City

⚥ • One Eleven Bar, 67555 E Palm Canyon Dr Ste A103, Cathedral City CA 92234 760-537-3111 oneelevenbar.com **D** info@oneelevenbar.com

⚥ The Roost Lounge, 68718 E Palm Canyon Dr #203, Cathedral City CA 92234 760-507-8495 www.theroostcc.com

⚥ ♡ Runway Bar & Restaurant, 68300 Gay Resort Dr, Cathedral City CA 92234 760-537-7800 **H?** www.runwayccbc.com info@runwayccbc.com

Palm Springs

⚥ ♡ Al dente Trattoria, 491 N Palm Canyon Dr, Palm Springs CA 92262 760-325-1160 aldentepalmsprings.com dine@aldentepalmsprings.com

⚥ Blackbook, 315 E Arenas Rd, Palm Springs CA 92262 760-832-8497 blackbookbar.com

⚥ ♡ Blue Coyote Bar & Grill, 445 N Palm Canyon Rd, Palm Springs CA 92262 760-327-1196 www.BlueCoyoteGrill.com coobluecoyote@gmail.com

⚥ Bongo Johnny's, 301 N Palm Canyon Dr, Palm Springs CA 92262 760-318-3960 www.bongojohnnys.com

⚥ Boozehounds PS, 2080 N Palm Canyon Dr, Palm Springs CA 92262 760-656-0067 boozehoundsps.com

⚥ • Chill Bar Palm Springs, 217 E Arenas Rd, Palm Springs CA 92262 760-696-9493 chillbarps.com

⚥ ♡ Copley's, 621 N Palm Canyon Dr, Palm Springs CA 92262 760-327-9555 www.copleyspalmsprings.com

♂ • Dick's on Arenas, 301 E Arenas Rd, Palm Springs CA 92262 760-327-0753 dicksps.com

♂ • Hunters Palm Springs, 302 E Arenas Rd, Palm Springs CA 92262-6633 760-323-0700 hunterspalmsprings.com **DVK**

⚥ ♡ Jake's, 664 N Palm Canyon Dr, Palm Springs CA 92262 / check summer schedule 760-327-4400 www.jakespalmsprings.com

⚥ Oscar's Cafe & Bar, 125 E Tahquitz Canyon Way Ste 108, Palm Springs CA 92262 760-325-1188 oscarspalmsprings.com

⚥ Paul Bar/Food, 3700 E Vista Chino, Palm Springs CA 92262 760-656-4082 www.thepaulbarps.com

♂ • QUADZ Palm Springs, 200 S Indian Canyon, Palm Springs CA 92262-6618 760-778-4326 fb.com/QUADZPalmSpringsCA/ **KV**

⚥ RetroRoom Lounge, 125 E Tahquitz Canyon Way #102, Palm Springs CA 92264 760-656-8680 retroroomlounge.com **K**

♂ • Streetbar, 224 E Arenas Rd, Palm Springs CA 92262-6632 760-320-1266 fb.com/psstreetbar **KV**

♂ • Tool Shed, 600 E Sunny Dunes Rd, Palm Springs CA 92264-8192 760-320-3299 ww.pstoolshed.com **L**

⚥ Toucan's Tiki Lounge, 2100 N Palm Canyon Dr, Palm Springs CA 92262-2800 760-416-7584 toucanstikilounge.com **D**

⚥ Tryst, 188 S Indian Canyon Dr, Palm Springs CA 92262 760-424-8323 fb.com/Trystpalmsprings/

⚥ Uptown Gastropub, 1501 N Palm Canyon Dr, Palm Springs CA 92262 760-320-1501 www.1501uptown.com

Rancho Mirage

⚥ ♡ Shame On The Moon, 69950 Frank Sinatra Dr, Rancho Mirage CA 92270-2831 760-324-5515 www.shameonthemoon.com

Clothes (see also Erotica, Leather)

♂ • Bear Wear, 319 E Arenas Rd, Palm Springs CA 92262-6635 760-323-8940 www.psbearwear.com

⚥ • GayMartUSA, 305 E Arenas Rd, Palm Springs CA 92262-6635 760-416-6436

Counseling/Psychotherapy/Mental Health

⚥ ◯ ♿ Moriel Mental Health Center, 2150 E. Tahquitz Canyon Way, Suite 5, Palm Springs CA 92262 626-676-2419 fax 909-945-5253 **H** www.morielmentalhealth.com juan@morielmentalhealth.com

Erotica / Adult Stores / Safe Sex Supplies

⚥ ◯ Gear Leather & Fetish, 650 E Sunny Dunes, Palm Springs CA 92262 760-322-3363 www.gearleather.com

⚥ ◯ Hidden Joy, 68424 Commercial Rd, Cathedral City CA 92234-7605 760-699-8288

⚥ ◯ Not So Innocent, 2100 North Palm Canyon Dr Ste B-101, Palm Springs CA 92262 760-322-0999 **DRI** www.notsoinnocent.net notsoinnocentps@gmail.com

Funding: Endowment, Fundraising

⚤ ★ Palm Springs Sisters of Perpetual Indulgence, POB 5192, Palm Springs CA 92263 www.pssisters.org

Gifts, Cards, Pride, etc.

⚤ ● Q Trading Co, 606 E Sunny Dunes, Palm Springs CA 92264-8192 760-416-7150 fb.com/qtradingco

Jewelry (see also Gifts)

⚥ ◯ Hephaestus, 132 La Plaza, Palm Springs CA 92262 760-325-5395 fb.com/Hephaestusjewelry/ ♥

Leather Resources & Groups

⚥ ● ♿ Off Ramp Leathers, 650 E Sunny Dunes Rd Unit 3, Palm Springs CA 92264 760-778-2798 www.offrampleathers.com

⚤ ★ ♿ Palm Springs Leather Order of the Desert, POB 5506, Palm Springs CA 92263-5506 760-272-5553 **H?** www.pslod.org

Legal Services

⚥ ● Barbara Barrett, 555 S Sunrise Way #211, Palm Springs CA 92264-7869 760-323-2622 Estate planning; divorce www.barbarabarrettlaw.com bbarrett92262@aol.com

⚥ ◯ Dale Gribow, Attorney at Law, 73061 El Paseo Ste 220, Palm Desert CA 92260 760-837-7500 www.dalegribowlaw.com dale@dalegribowlaw.com

⚥ ◯ Joseph T Rhea, 777 E Tahquitz Canyon #328, Palm Springs CA 92262 760-322-3001 tinyurl.com/vz3dcna jtrlawoffice@gmail.com

⚥ ◯ Christopher C Vader, 801 E Tahquitz Canyon Way Ste 101, Indio CA 92252 760-537-4457 www.christophervaderlaw.com

Organizations/Resources: Business & Professional Associations, Labor Advocacy

⚥ ★ ♿ Desert Business Association, 3111 E Tahquitz Canyon Way #129, Palm Springs CA 92262 760-904-4589 tinyurl.com/ye2yw3s

⚤ ★ Desert Gay Tourism Guild, POB 2881, Palm Springs CA 92263-2881 760-459-4333 www.palmspringsgayinfo.com

Organizations/Resources: Cultural, Dance, Performance

⚤ ★ Boots in Squares, POB 5185, Palm Springs CA 92263 760-914-4907 www.bootsinsquares.com

⚤ Cinema Diverse, 2300 E Baristo Rd, Palm Springs CA 92263 760-325-6565

⚤ ★ Desert Winds Freedom Band, POB 4732, Palm Springs CA 92263-4732 760-776-2700 www.desertwindsfb.org info@desertwindsfb.org

⚤ ★ ♿ Palm Springs Gay Men's Chorus, PO Box 4082, Palm Springs CA 92263 760-219-2077 **H** psgmc.com info@psgmc.com

Organizations/Resources: Political/Legislative/Advocacy

⚤ ★ Desert Stonewall Democrats, POB 4536, Palm Springs CA 92263-4536 760-260-8104 www.desert-stonewall.org info@desert-stonewall.org

Organizations/Resources: Social, Recreation, Support

⚤ ★ (?♿) Coachella Valley Couples, Bob & Ken, POB 2073, Rancho Mirage CA 92270 **H?** tinyurl.com/ms576rg

⚤ ★ Gay for Good - Palm Springs, Volunteer organization. gayforgood.org/palmsprings/

⚤ ★ PrimeTimers of the Desert, POB 4508, Palm Springs CA 92263 ptod.us info@ptod.us

Organizations/Resources: Transgender/Gender Non-Conforming/Diverse

T ☆ Transgender Health and Wellness Center, 340 S Farrell Dr Ste A208, Palm Springs CA 92262 760-202-4308 trans.health info@trans.health

Party/Holiday/Event Services (see also Catering, Weddings)

⚥ ◯ Momentous Events, 777 E Tahquitz Canyon Way #200, Palm Springs CA 92262 760-273-5050 gomomentous.com Hello@GoMomentous.com

Printing/Mailing & Promotional Items

⚥ • Clubcard Printing, 301 N Palm Canyon Dr #103294, Palm Springs CA 92262 866-534-4327 www.clubcardprinting.com sales@clubcard printing.com

Real Estate (see also Mortgages)

⚥ • ♿ Melissa Lundgren, Realtor, Berkshire Hathaway HomeServices, 2905 E Tahquitz Canyon Way, Palm Springs CA 92262 760 668-2544 CA DRE 02030835 www.melissalundgren.com melissa@ melissalundgren.com

⚥ ◐ ♿ Terry Russ, REALTOR (R), Windermere Real Estate, 296 N Palm Canyon Dr, Palm Springs CA 92262 760-808-4184 CalDRE #01797261 terryruss.com terry@terryruss.com

⚥ ◐ ♿ **Harry Sterling, Coldwell Banker Realty, 1081 N Palm Canyon Dr, Palm Springs CA 92262 760-409-7977 Let me help you buy or sell in Palm Springs www.harrysterling.com mail@ harrysterling.com**

Recovery

⚥ ★ ♿ Sunny Dunes 5th Tradition Group, 4711 E Palm Canyon Dr Ste B, Palm Springs CA 92264 **H?** www.gayaainthedesert.org

Religious / Spiritual Resources

⚥ ☆ ♿ Bloom in the Desert Ministries UCC, 400 S El Cielo Rd Ste G, Palm Springs CA 92262 / Sun worship 3601 E Mesquite Ave 760-327-3802 **H?** www.bloominthedesert.org

⚥ ☆ ♿ The Church of St Paul in the Desert, 125 W El Alameda, Palm Springs CA 92262-5662 760-320-7488 **HD** stpaulsps.org

⚥ ☆ ♿ MCC of the Coachella Valley, PO Box 2949, Cathedral City CA 92235-2949 760-512-1700 mcccv.net

⚥ ☆ River of Hope, 1775 E Palm Canyon Dr #110-180, Palm Springs CA 92264 714-598-8623 www.riverofhopeps.org tim@riverofhopeps.org

⚥ ☆ ♿ Unitarian Universalist Church of the Desert, POB 2853, Rancho Mirage CA 92270 / 72425 Via Vail, Rancho Mirage 760-321-0694 **HD** www.uucod.org

Sports & Outdoor

⚥ ★ ♿ Gay & Lesbian Softball, www.psgsl.org

⚥ ★ Great Outdoors Palm Springs (GOPS), POB 361, Palm Springs CA 92263-0361 760-383-1250 www.greatoutdoors.org/ps/

⚥ ★ Greater Palm Springs Rodeo, POB 3262, Palm Springs CA 92263 www.psrodeo.org

⚥ ★ Palm Springs Desert Invitational Bowling Tournament, POB 4847, Palm Springs CA 92263 760-459-5450 fb.com/groups/162880476692/

⚥ ★ Palm Springs Front Runners & Walkers, POB 2184, Palm Springs CA 92263-2184 www.psfr.org

» *Palmdale: see Antelope Valley*
» *Pasadena: see Los Angeles Area*
» *Petaluma: see Russian River/Sonoma*
» *Placerville: see Gold Country/Sierra*
» *Rancho Mirage: see Palm Springs Area*

Redding

Community Centers and/or Pride Organizations

⚥ NorCal OUTreach Project, 2042 Market St, Redding CA 96002 530-949-6267 norcaloutreach.org

Bars, Cafes, Clubs, Restaurants

⚥ The Vault, 1244 California St, Redding CA 96001 tinyurl.com/ysj7j9d2

Erotica / Adult Stores / Safe Sex Supplies

⚥ ◐ Secrets Redding, 2131 Hilltop Dr, Redding CA 96002-0522 530-223-2675

Religious / Spiritual Resources

⚥ ☆ (?♿) Pilgrim Congregational Church, UCC, POB 993183, Redding CA 96001 530-243-1928 **HD** www.pilgrimchurchredding.org office@ pilgrimchurchredding.org

⚥ ☆ ♿ Unity in Redding, 2871 Churn Creek Rd, Redding CA 96002 530-246-9544 **H?** www.unityinredding.org

» *Redlands: see Inland Empire*
» *Redondo Beach: see Los Angeles Area*
» *Reseda: see Los Angeles Area*

Richmond

Community Centers and/or Pride Organizations

⚥ Richmond Rainbow Pride, www.richmondrainbowpride.org

Religious / Spiritual Resources

⚥ Easter Hill United Methodist Church, 3911 Cutting Blvd, Richmond CA 94804 510-235-4226 www.easterhill.org

⚥ ☆ ♿ Open Door United Methodist Church, 6226 Arlington Blvd, Richmond CA 94805 510-525-3500 **H?** www.opendoorumc.org

Unity Church Of Richmond, 351 28th St, Richmond CA 94801 510-235-0336 www.unityrichmondeastbay.org

» *Riverside: see Inland Empire*

Russian River/Sonoma

Community Centers and/or Pride Organizations

Sonoma County Pride, 2665 Santa Rosa Ave 192, Santa Rosa CA 95407 www.sonomacountypride.org

Information, Media & Publications

• Gay Sonoma, 21003 Broadway, Sonoma CA 95476 707-938-0761 www.gaysonoma.com editor@wtppub.org

Accommodation: Hotels, Inns, Guesthouses, B&B, Resorts

Bodega

Sonoma Coast Villa, 16702 Coast Highway One, Bodega CA 94922 707-876-9818 www.scvilla.com (⊗)

Guerneville

Highlands Resort, 14000 Woodland Dr, Guerneville CA 95446 707-869-0333 www.HighlandsResort.com (?) ⊗⊗ info@HighlandsResort.com

• r3 Hotel, POB 450, Guerneville CA 95446 / 16390 4th St 707-869-8399 ther3hotel.com (?) ⊗

West Sonoma Inn & Spa, 14100 Brookside Lane, Guerneville CA 95446 707-869-2874 WestSonomaInn.com (?) ⊗⊗

Monte Rio

Inn on the Russian River, 20292 Hwy 116, Monte Rio CA 95462-9746 707-865-1143 www.innontherussianriver.com

Occidental

The Inn At Occidental, 3657 Church St, Occidental CA 95465 707-874-1047 innatoccidental.com

Sonoma

Ledson Hotel, 480 1st St E, Sonoma CA 95476 707-996-9779 **H?** ledsonhotel.com ⊗⊗

Accommodation Rental: Furnished / Vacation

Guerneville

• Woods Resort, 16484 4th St, Guerneville CA 95446 707-869-0600 **H** russianriverhotel.com **N** (?) ⊗⊗

Sonoma

Sonoma's Best Guest Cottages, 1190 E Napa St, Sonoma CA 95476 707-933-0340 sonomasbestcottages.com (⊗)

AIDS/HIV/PrEP, Prevention, Support

☆ Face to Face/Sonoma County AIDS Network, 873 2nd St, Santa Rosa CA 95404-4621 707-544-1581 www.f2f.org

☆ Food for Thought, POB 1608, Forestville CA 95436-1608 707-887-1647 www.fftfoodbank.org

Archives/Libraries/Museums/History Projects

Listening for a Change, 703 2nd St Ste 257, Santa Rosa CA 95404 707-578-5420 LGBTQI Oral History Project of Sonoma County

Bars, Cafes, Clubs, Restaurants

Duncans Mills

Cape Fear Cafe, 25191 Main St, Duncans Mills CA 95430 707-869-2659 www.capefearcafe.net

Forestville

Roasters Espresso Bar, 6656 Front St, Forestville CA 95436-9688 707-887-1632 sunshinecoffeeroasters.com

Glen Ellen

The Fig Cafe & Wine Bar, 13690 Arnold Dr, Glen Ellen CA 95442 707-938-2130 www.thefigcafe.com

Graton

Underwood Bar & Bistro, 9113 Graton Rd 707-823-7023 www.underwoodgraton.com info@underwoodgraton.com

Willow Wood Market Cafe, 9020 Graton Rd, Graton CA 95444 707-823-0233 www.willowwoodgraton.com willowwoodgraton@gmail.com

Guerneville

• boon eat + drink, 16248 Main St, Guerneville CA 95446 707-869-0780 eatatboon.com

⚥ • ♿ Coffee Bazaar, 14045 Armstrong Woods Rd, Guerneville CA 95446-9594 707-869-9706 fb.com/CoffeeBazaar

⚥ • ♿ El Barrio, 16230 Main St, Guerneville CA 95446 707-604-7601 www.elbarriobar.com info@elbarriobar.com

⚥ ○ ♿ Main Street Bistro & Piano Bar, 16280 Main St, Guerneville CA 95446-8300 707-869-0501 www.mainststation.com **D** clubjazz@comcast.net

⚥ ○ McT's Bull Pen, 16246 1st St, Guerneville CA 95446 707-869-3377 www.mctsbullpen.com **S**

⚥ • Rainbow Cattle Co, 16220 Main St, Guerneville CA 95446 707-869-0206 www.queersteer.com **D**

⚥ River Inn Grill, 16141 Main St, Guerneville CA 95446-8301 707-869-0481 fb.com/RiverInnGrill/

⚥ Timberline At The River, 16440 4th St, Guerneville CA 95446 707-604-7617 timberlineattheriver.com

Monte Rio

⚥ ○ Highland Dell Lodge Restaurant & Cocktail Lounge, 21050 River Blvd, Monte Rio CA 95462-9781 707-865-2300 highlanddell.com

Occidental

⚥ ○ Hinterland, 3605 Main St, Occidental CA 95465 707-953-8466 www.hinterlandempire.com

Petaluma

⚥ ○ Brixx Pizzeria, 16 Kentucky St, Petaluma CA 94952 707-766-8162 brixxpizzeria.com

Santa Rosa

⚥ A'Roma Roasters, 95 5th St, Santa Rosa CA 95401 707-576-7765 www.aromaroasters.com

⚥ Brew Coffee and Beer House, 555 Healdsburg Ave, Santa Rosa CA 95401 707-303-7372 brewcoffeeandbeer.com

Sebastopol

⚥ Mom's Apple Pie, 4550 Gravenstein Hwy N, Sebastopol CA 95472 707-823-8330 www.momsapplepieusa.com

Convenience & Variety Stores

⚥ • Guerneville 5 & 10, 16252 Main St, Guerneville CA 95446-8300 707-869-3404 www.Guerneville5and10.com

Funding: Endowment, Fundraising

⚥ ★ Russian River Sisters of Perpetual Indulgence, Inc, POB 771, Guerneville CA 95446-0771 www.rrsisters.org

Gifts, Cards, Pride, etc.

⚥ • ♿ Milk & Honey, 123 N Main St, Sebastopol CA 95472-3448 707-824-1155 www.milk-and-honey.com

Ice Cream/Frozen Yogurt

Sebastopol

⚥ Screamin' Mimi's Ice Cream, 6902 Sebastopol Ave, Sebastopol CA 95472 707-823-5902

Immigration, Citizenship, Political Asylum, Refugees

⚥ ★ Queer Asylum Accompaniment, 1717 Yulupa Ave, Santa Rosa CA 95405 707-843-7858 www.northbayop.org/queer-asylum-accompaniment info@QAAteam.org

Organizations/Resources: Cultural, Dance, Performance

⚥ ☆ ♿ Pegasus Theater Company, POB 2814, Guerneville CA 95446 707-583-2343 Www.pegasustheater.com

⚥ ★ ♿ Redwood Rainbows Square Dance Club, 465 Morris St, Sebastopol CA 95472 www.redwoodrainbows.org

Organizations/Resources: Student, Academic, Education

⚥ ★ ♿ The HUB, Sonoma State University, 1801 E Cotati Ave, Rohnert Park CA 94928 707-664-4237 hub.sonoma.edu

Organizations/Resources: Youth (see also Family)

⚥ ★ Positive Images, 200 Montgomery Dr Ste C, Santa Rosa CA 95404 707-568-5830 posimages.org

Recovery

⚥ Alcoholics Anonymous Sonoma County Intergroup, 750 Mendocino Ave Ste 10, Santa Rosa CA 95401-4846 707-546-2066 sonomacountyaa.org

Religious / Spiritual Resources

⚥ ☆ ♿ Christ Church United Methodist, 1717 Yulupa Ave, Santa Rosa CA 95405 707-542-2569 **HD** fb.com/srchristchurch office@srchristchurch.org

⚥ ☆ ♿ Community Church UCC, 1000 Gravenstein Hwy N, Sebastopol CA 95472 707-823-2484 **HD** www.uccseb.org

⚥ ☆ First Congregational Church of Sonoma UCC, 252 W Spain St, Sonoma CA 95476 707-996-1328 sonomaucc.org

First Congregational UCC, 2000 Humboldt St, Santa Rosa CA 95404-2454 707-546-0998 **H?** fccsr.org

Knox Presbyterian & Thanksgiving Lutheran ChurchesT, 1650 W 3rd St, Santa Rosa CA 95401 707-544-5468 www.knoxthanksgivingsr.org

MCC Redwood Empire, POB 1055, Guerneville CA 95446-1055 707-755-0538 mccoftheredwoodempire.org MCCRedwoodEmpire@gmail.com

Unitarian Universalist Congregation, 547 Mendocino Ave, Santa Rosa CA 95401-5241 707-568-5381 www.uusantarosa.org

United Church of Cloverdale (UCC), 439 N Cloverdale Blvd, Cloverdale CA 95425 707-894-2039 www.uccloverdale.org

Unity of Santa Rosa, 4857 Old Redwood Highway, Santa Rosa CA 95403 707-542-7729 www.unityofsantarosa.org info@unityofsantarosa.org

Travel Services & Tour Operators

Sharp Tongued Consulting, 9596 Orion Dr, Windsor CA 95492-8822 707-481-7692 tinyurl.com/23f5xf sharptongued@mac.com

Wineries & Vineyards

Korbel Champagne Cellars & Delicatessen, 13250 River Rd, Guerneville CA 95446-9538 707-824-7000 www.korbel.com

Sacramento Valley Area

Crisis, Anti-violence, & Helplines

WEAVE, 1900 K St, Sacramento CA 95811 916-920-2952 (crisis) **H?** www.weaveinc.org

Community Centers and/or Pride Organizations

Sacramento LGBT Community Center, 1015 20th St, Sacramento CA 95811 916-442-0185 saccenter.org

Sacramento Pride, 916-442-0185 sacramentopride.org

AIDS/HIV/PrEP, Prevention, Support

Golden Rule Services, 4433 Florin Rd #820, Sacramento CA 95823 916-426-4653 sacgrs.org

One Community Health, 1500 21st St, Sacramento CA 95814-5216 916-443-3299 **WC** onecommunityhealth.com

Sunburst Clinic, 2143 Hurley Way Ste 240, Sacramento CA 95825 916-299-6810 sunburstclinic.org clinic@sunburstprojects.org

Archives/Libraries/Museums/History Projects

Lavender Library, Archives & Cultural Exchange of Sacramento, 1414 21st St, Sacramento CA 95811 916-492-0558 www.lavenderlibrary.com

Bars, Cafes, Clubs, Restaurants

Sacramento

58 Degrees & Holding Co, 1217 18th St, Sacramento CA 95811 916-442-5858 www.58degrees.com

Badlands, 2003 K St, Sacramento CA 95811-4216 916-448-8790 fb.com/BadlandsSac **D**

The Bolt, 2560 Boxwood St, Sacramento CA 95815-2507 916-649-8420 www.sacbolt.com **LCW**

The Depot, 2001 K St, Sacramento CA 95811-4216 916-441-6823 fb.com/TheDepotSac/ **V**

Dive Bar, 1016 K St, Sacramento CA 95814 916-737-5999 www.divebarsacramento.com

Faces, 2000 K St, Sacramento CA 95811 916-448-7798 **H?** faces.net **DKCWV**

The Hush at Depot Video Bar, n/a, Sacramento CA 95811-4216 / check schedule 916-441-6823 fb.com/HushLadiesNight **V**

Mango's, 1930 K St, Sacramento CA 95811 916-325-9000 www.mangossac.com

Mercantile Saloon, 1928 L St, Sacramento CA 95814-4109 916-447-0792 fb.com/themercantilesaloon

Roscoe's Bar & Burgers, 2007 K St, Sacramento CA 95811 916-898-3631 www.roscoes916.com

Solomon's / The Russ Room, 730 K St, Sacramento CA 95814 916-857-8200 www.solomons.co

Vega's Underground, 128 K St, Sacramento CA 95814 916-444-7212 tinyurl.com/y3ezslqb

Woodland

Mojo's Lounge & Kitchen428 Restaurant, 428 1st St, Woodland CA 95695 530-661-0428 mojoskitchen428.com

Computer & Software Sales & Services

Fast Break Tech, Inc., 1111 Exposition Blvd Building 100, Sacramento CA 95815 916-247-2500 www.fastbreaktech.com service@fastbreaktech.com

Counseling/Psychotherapy/Mental Health

⚥ ● ♿ Tyler Arguello, PhD, DCSW, LCSW, 916-572-7448 **H?** Telehealth. www.drtylerarguello.com drtylerarguello@gmail.com

Erotica / Adult Stores / Safe Sex Supplies

⚥ ◐ Goldie's Boutique, 201 N 12th St, Sacramento CA 95814-0616 916-447-5860 secretsboutiques.com

Funding: Endowment, Fundraising

⚥ Capital City AIDS Fund, POB 160636, Sacramento CA 95816 916-448-1110 www.capcityaidsfund.org

⚥ ★ CGNIE-The United Courts of Sacramento, Redding, Chico, Stockton, POB 161441, Sacramento CA 95816 www.cgnie.org

Legal Services

⚥ ● ♿ M Jane Pearce, HMS Law Group LLC, 455 Capitol Mall Ste 605, Sacramento CA 95825 916-252-0200 tinyurl.com/2p8jn7se

Organizations/Resources: Business & Professional Associations, Labor Advocacy

⚥ ★ Sacramento Rainbow Chamber of Commerce, 1026 Florin Rd Ste 381, Sacramento CA 95831 916-266-9630 rainbowchamber.com

Organizations/Resources: Cultural, Dance, Performance

⚥ ★ ♿ Capital City Squares, POB 19986, Sacramento CA 95819-0986 www.capitalcitysquares.org **D** capcitysquares@gmail.com

♂ ★ Sacramento Gay Men's Chorus, 5960 S Land Park Dr #242, Sacramento CA 95822 www.sacgaymenschorus.org

♀ ☆ ♿ Sacramento Women's Chorus, PO Box 661705, Sacramento CA 95866-1705 tinyurl.com/ny93bo

Organizations/Resources: Family and Supporters

⚥ ☆ ♿ PFLAG Sacramento, POB 661855, Sacramento CA 95866-1855 916-978-0410 www.pflagsacramento.org

Organizations/Resources: Political/Legislative/Advocacy

⚥ ★ Stonewall Democratic Club, POB 161623, Sacramento CA 95816-1623 www.sacstonewall.org

Organizations/Resources: Social, Recreation, Support

♂ Prime Timers of Sacramento, POB 160952, Sacramento CA 95816 primetimersofsacramento.org

⚥ ★ ♿ Tri-County Diversity, 201 D St. Ste L, Marysville CA 95992 530-763-2116 **HD** www.tricountydiversity.org ✓ info@tricounty diversity.org

Organizations/Resources: Student, Academic, Education

⚥ ★ Asian Pacific Islander Queers at UC Davis, c/o LGBT Resource Center, 397 Hutchison Dr, Davis CA 95616-5270 916-370-0555 ✧

⚥ ★ ♿ Sacramento State PRIDE center, University Union 2nd Floor, Room 2230 6000 J St, Sacramento CA 95819 916-278-8720 www.csus.edu/pride/ pride@csus.edu

⚥ ★ SCC Pride Center, South Gym- SOG 234, 3835 Freeport Blvd, Sacramento CA 95822 916-558-2575 tinyurl.com/2ydz3elk pridecenter@scc.losrios.edu

⚥ ★ UC Davis Lambda Law Students Association, 400 Mark Hall Dr, Davis CA 95616-5201 530-752-3372 tinyurl.com/d9pbtjw

⚥ ★ ♿ UC Davis LGBTQIA Resource Center, Student Community Center, 397 Hutchison Dr, Davis CA 95616 530-752-2452 **H?** lgbtqia.ucdavis.edu ✓

♀ ☆ Women's Resource Center CSU, University Union, 6000 J St, Sacramento CA 95819-6060 916-278-7388 www.csus.edu/wrc/

♀ ☆ Women's Resource Center UC Davis, Flr 1 North Hall, 1 Shields Ave, Davis CA 95616 530-752-3372 wrrc.ucdavis.edu

Organizations/Resources: Transgender/Gender Non-Conforming/Diverse

♀ ☆ River City Gems, POB 601203, Sacramento CA 95860 Trans women social group rivercitygems.org

Real Estate (see also Mortgages)

⚥ ◐ ♿ Randy Merrill, REALTOR / LIC# 01435034, Windermere Signature Properties, 3490 Palmer Drive, #3D, Cameron Park CA 95682 530-748-5215 randym.windermereca.com RMerrill@WindermereCA.com

Religious / Spiritual Resources

⚥ ☆ Atonement Lutheran Church, 9242 Kiefer Blvd 916-363-8642 atonementlutheranchurch.org

⚥ ☆ ♿ Cal Aggie Christian Association, 433 Russell Blvd, Davis CA 95616-3527 530-753-2000 www.cahouse.org ✓

⚥ ☆ ♿ **Davis United Methodist Church, 1620 Anderson Rd, Davis CA 95616 530-756-2170 H DUMC works for LGBTQ folks' full inclusion in the denomination. www.davisumc.org** ✓

⚥ ☆ ♿ Elk Grove United Methodist Church, 8986 Elk Grove Blvd, Elk Grove CA 95624 916-686-8303 **HD** www.elkgroveumc.org ✓

⚥ ☆ ♿ Fair Oaks United Methodist Church, 9849 Fair Oaks Blvd, Fair Oaks CA 95628 916-961-6631 www.fairoaksumc.org ✓

⚥ Live Oak Church of the Brethren, 1990 Archer Ave, Live Oak CA 95953 530-695-1709 www.liveoakcob.org

⚥ Lutheran Church of Our Redeemer, 4641 Marconi Ave, Sacramento CA 95821 916-483-5691 www.lcorsac.org

⚥ ☆ Parkside Community Church, 5700 S Land Park Dr, Sacramento CA 95822 916-421-0492 www.parksideucc.org

⚥ ☆ Pioneer Congregational Church, 2700 L St, Sacramento CA 95816 916-443-3727 pioneerucc.org

⚥ ★ Reflection MCC, 450 Blue Ravine Rd, Folsom CA 95630 916-365-9823 www.reflectionmcc.org pastorsharon@reflectionmcc.org

⚥ ☆ Spiritual Life Center, 2201 Park Towne Circle, Sacramento CA 95825 916-448-6508 www.slcworld.org

⚥ ☆ ♿ St Mark's United Methodist Church, 2391 St Mark's Way, Sacramento CA 95864-0626 916-483-7848 **HD** www.stmarksumc.com ✓

⚥ Sunday Assembly Sacramento, secular congregation

⚥ ☆ ♿ Trinity Episcopal Cathedral, 2620 Capitol Ave, Sacramento CA 95816-5991 916-446-2513 **H?** trinitycathedral.org ✓

⚥ ☆ ♿ Unitarian Universalist Church, 27074 Patwin Rd, Davis CA 95616-9720 530-753-2581 **HD** www.uudavis.org office@uudavis.org

⚥ ☆ Unitarian Universalist Society, 2425 Sierra Blvd, Sacramento CA 95825 916-483-9283 www.uuss.org

⚥ Unity of Sacramento, 9249 Folsom Blvd, Sacramento CA 94203 916-368-3950 www.unityofsacramento.com

⚥ ☆ ♿ Unity Spiritual Community in Citrus Heights, POB 2176, Citrus Heights CA 95611 916-827-0225 www.unitycitrusheights.org info@unitycitrusheights.org

Sports & Outdoor

⚥ ★ FrontRunners Sacramento, POB 22142, Sacramento CA 95822-0142 fb.com/groups/54997302579/

⚥ ★ Gay & Lesbian Sierrans, MotherLode Chapter, POB 160511, Sacramento CA 95816-0511 tinyurl.com/rzcqqkd

⚥ ★ ♿ River City Bowlers, POB 22142, Sacramento CA 95822 916-591-0956 **H?** www.rivercitybowlers.com ✓ camerony01@aol.com

⚥ ★ River City Bowlers, 12771 Casity Lane, Galt CA 95632 209-745-1880

⚥ ★ Sacramento Valley Pink Pistols, www.sacramentopinkpistols.org info@sacramentopinkpistols.org

⚥ ★ Sisters of Scota Womens Motorcycle Club, 530-635-7797 www.sistersofscotawmc.org

⚥ ★ Team Sacramento, 12771 Casity Lane, Galt CA 95632 209-745-1880

Travel Services & Tour Operators

⚥ ● Sports Leisure Vacations, 9812 Old Winery Place Ste 1, Sacramento CA 95827 916-361-2051 800-951-5556 www.sportsleisure.com mark@sportsleisure.com

Websites: Design & Maintenance Services (see also Internet)

⚥ ● Mongoose on the Loose Web Design, 925-788-8896 www.mongooseontheloose.com

» *San Andreas: see Gold Country/Sierra*

San Diego Area

Crisis, Anti-violence, & Helplines

⚥ Center for Community Solutions, 4508 Mission Bay Dr, San Diego CA 92109-4919 888-385-4657 www.ccssd.org

⚥ Interfaith Shelter Network of San Diego, LGBT Hillcrest Location, 3530 Camino del Rio N Ste 301, San Diego CA 92108 619-702-5399 interfaithshelter.org

⚥ ★ ♿ Relationship Violence Treatment & Intervention Program, The Center, POB 3357, San Diego CA 92163-1357 619-692-2077 tinyurl.com/kasn2vd

⚥ Stonewall Citizens' Patrol, POB 632795, San Diego CA 92163 619-320-8219 stonewallcitizens.org

Community Centers and/or Pride Organizations

⚥ ★ ♿ North County LGBTQ Resource Center, 1919 Apple St, Oceanside CA 92054 760-994-1690 www.ncresourcecenter.org ✪ info@ncresourcecenter.org

⚥ ★ ♿ San Diego LGBT Community Center, POB 3357, San Diego CA 92163 / 3909 Centre St 619-692-2077 **H?** thecentersd.org ✓

⚥ ★ ♿ San Diego Pride, 3620 30th St, San Diego CA 92104 619-297-7683 sdpride.org

Information, Media & Publications

Gay San Diego, 444 Camino del Rio S #102, San Diego CA 92108 619-519-7775 gay-sd.com

The Word, 2358 University Ave #773, San Diego CA 92104 thewordsd.news

Food Pantries, Meals for Homebound

Special Delivery San Diego, 4021 Goldfinch St, San Diego CA 92103 619-297-7373 specialdeliverysandiego.com

Accommodation: Hotels, Inns, Guesthouses, B&B, Resorts

Encinitas

Inn at Moonlight Beach, 105 N Vulcan Ave, Encinitas CA 92024 760-450-5028 innatmoonlightbeach.com innatmoonlightbeach@gmail.com

San Diego

Beach Hut Bed and Breakfast, 3761 Riviera Dr, San Diego CA 92109-6643 858-272-6131 Amazing and unique private experience in beautiful Mission Bay Park. ceachhutbb.com

Kings Inn, 1333 Hotel Circle S, San Diego CA 92108 619-297-2231 kingsinnsandiego.com

Accounting and Tax Services

CPA Connie, LLP, 301-987-0048 www.cpaconnie.com connie@cpaconnie.com

AIDS/HIV/PrEP, Prevention, Support

AIDS Walk & Run San Diego, POB 3357, San Diego CA 92163 619-692-2077 www.aidswalksd.org

Being Alive, 3940 4th Ave, San Diego CA 92103 619-291-1400 beingalivesd.com

Mama's Kitchen, 3960 Home Ave, San Diego CA 92105 619-233-6262 www.mamaskitchen.org

POZabilities, POB 34471, San Diego CA 92103 619-241-8538 pozabilities.org

Townspeople, 2047 El Cajon Blvd, San Diego CA 92104 619-295-8802 **H?** Housing www.townspeople.org admin@townspeople.org

Archives/Libraries/Museums/History Projects

Lambda Archives of San Diego, 4545 Park Blvd Ste 104, San Diego CA 92116 619-260-1522 **H?** www.lambdaarchives.org info@lambdaarchives.org

Bars, Cafes, Clubs, Restaurants

La Jolla

Cody's La Jolla, 1025 Prospect St Suite 210, La Jolla CA 92038 858-459-0040 www.codyslj.com

The Cottage, 7702 Fay Ave, La Jolla CA 92037 858-454-8409 cottagelajolla.com

San Diego

Baja Betty's, 1421 University Ave, San Diego CA 92103-3404 619-269-8510 bajabettyssd.com

The Big Kitchen, 3003 Grape St, San Diego CA 92102 619-234-5789 judysbigkitchen.com

Chee Chee Club, 929 Broadway, San Diego CA 92101-5513 619-234-4404

Cheers, 1839 Adams Ave, San Diego CA 92116-1207 619-298-3269 cheerssandiego.com

Flicks, 1017 University Ave, San Diego CA 92103 619-297-2056 www.sdflicks.com **DV**

Gossip Grill, 1220 University Ave, San Diego CA 92103 619-260-8023 gossipgrill.com **D**

Harley Gray Kitchen & Bar, 902 W Washington St, San Diego CA 92103 619-955-8451 harleygraykitchenandbar.com harleygraykitchenandbar@gmail.com

Hillcrest Brewing Company, 1458 University Ave, San Diego CA 92103 619-269-4323 hillcrestbrewingcompany.com

The Hole in the Wall, 2820 Lytton St, San Diego CA 92110-4810 619-996-9000 theholesandiego.com **KLV**

Lips, 3036 El Cajon Blvd, San Diego CA 92104 619-295-7900 www.lipssd.com

The Loft, 3610 5th Ave, San Diego CA 92103-4220 619-296-6407 fb.com/theloftsd/zfb

The Merrow, 1271 University Ave, San Diego CA 92103 619-299-7372 themerrow.com

Number One Fifth Avenue, 3845 5th Ave, San Diego CA 92103-3140 619-299-1911 www.numberonefifth.com

Pecs, 2046 University Ave, San Diego CA 92104-2709 619-296-0889 pecsbar.com

The Rail, 3796 5th Ave, San Diego CA 92103-4224 619-298-2233 thebrassrailsd.com **D**

Redwing Bar & Grill, 4012 30th St, San Diego CA 92104-2602 619-281-8700 redwingbar.com **K**

Rich's, 1051 University Ave, San Diego CA 92103 619-295-2195 richssandiego.com **D**

San Diego Eagle, 3040 N Park Way, San Diego CA 92104-3626 619-295-8072 www.sandiegoeagle.com **L** info@sandiegoeagle.com

Spin, 2028 Hancock St, San Diego CA 92110 619-294-9590 spinnightclub.com **D**

• SRO Lounge, 1807 5th Ave, San Diego CA 92101-2712 619-543-7650 fb.com/srolounge/

Top Of The Bay, Porto Vista Hotel, 1835 Columbia St, San Diego CA 92101 619-544-0164 tinyurl.com/yxdh7c7c

• Urban Mo's Bar & Grill, 308 University, San Diego CA 92103-3009 619-491-0400 urbanmos.com **D**

Body Art

Flesh Skin Grafix, 1155 Palm Ave, Imperial Beach CA 91932-1626 619-424-8983 **H?** fb.com/fleshskingrafix/

Bookstores

Bay Books, 1007 Orange Ave, Coronado CA 92118-3405 619-435-0070 www.baybookscoronado.com

Camino Books, 12843 El Camino Real Ste 104, San Diego CA 92130 858-925-7078 caminobks.com

Warwick's, 7812 Girard Ave, La Jolla CA 92037-4287 858-454-0348 www.warwicks.com

Coaching: Career, Life, Relationship etc

• Willfully Living, 646-322-7999 wil-fullyliving.com Wil@wil-fullyliving.com

Counseling/Psychotherapy/Mental Health

• Mel D Karmen, PhD, 2214 5th Ave, San Diego CA 92101 619-296-9442 Lic LMFT12709 namaste-1@cox.net

• Dana McNeil, The Relationship Place, 2729 4th Ave Ste 2, San Diego CA 92103 619-535-8890 **H?** www.sdrelationshipplace.com

David Peters, MFT, 2525 Camino del Rio S Ste 205, San Diego CA 92108 619-491-3492 Lic.# MFC 28846 "With respect and sensitivity to your life and your love." www.davidpeterstherapy.com

• Laura S. Struhl, PhD, 106 Thorn St, San Diego CA 92103-5629 858-694-0057 www.laurastruhl.com

Trish Vernazza, MA, MFT, 2774 Jefferson St, Carlsbad CA 92008 760-439-8874 www.trishv.com

Diana Weiss-Wisdom, PhD, POB 3101, Rancho Santa Fe CA 92067 619-405-4845 **H?** Licensed Psychologist psy#12476 www.holdmetightworkshops.com drdiana@cottageclinic.net

Beach Hut
Bed & Breakfast
3761 Riviera Dr., San Diego, CA 92109
858-272-6131 beachhutbb@gmail.com
www.beachhutbb.com

• Abigail Weissman, PsyD, Waves, a Psychological Corporation, 2055 Third Ave #B, San Diego CA 92101 619-403-5578 www.wavespsych.com/doctorabi office@wavespsych.com

Erotica / Adult Stores / Safe Sex Supplies

Romantix, 1177 Palm Ave, Imperial Beach CA 91932-1626 619-575-5081 romantix.com

Funding: Endowment, Fundraising

★ Imperial Court de San Diego, POB 34104, San Diego CA 92163 619-288-1183 www.imperialcourtsandiego.com

Health Care: Physical (see also Counseling/Mental Health)

Family Health Centers of San Diego, 619-515-2300 www.fhcsd.org

• Darren A Farnesi, MD, 3911 Normal St, San Diego CA 92103 619-795-6700 fb.com/medicalagemanagement

Progressive Health Services, 4732 Point Loma Ave #D, San Diego CA 92104 619-260-0810 www.progressivehealth.org

Homes & Buildings: Maintenance, Repair, General Contractors

• Construction with Pride, Lic #1099230, 7040 Avenida Encinas #104, Carlsbad CA 92011 760-420-7051 www.constructionwithpride.com

Legal Services

Mary Clarno, 2442 State St, San Diego CA 92101 619-236-8272

Men's Saunas and Sex Clubs

Club San Diego, 3955 4th Ave, San Diego CA 92103-3109 619-295-0850 clubsandiego.com

Organizations/Resources: Business & Professional Associations, Labor Advocacy

⚥★ ♿ Pride At Work San Diego, 3737 Camino del Rio S #403, San Diego CA 92111 858-560-0151 fb.com/prideatworksd/

⚥★ San Diego Equality Business Association, PO Box 33848, San Diego CA 92163-3848 619-296-4543 www.sdeba.org

⚥★ ♿ Tom Homann LGBT Law Association, 2358 University Ave PMB 137, San Diego CA 92104 619-302-0035 www.thla.org

Organizations/Resources: Cultural, Dance, Performance

⚥★ ♿ Finest City Squares, POB 3241, San Diego CA 92163 619-288-4400 iagsdc.com/finestcity/

♂★ San Diego Gay Men's Chorus, POB 33825, San Diego CA 92163 619-432-2244 www.sdgmc.org

♀★ ♿ San Diego Women's Chorus, POB 632794, San Diego CA 92163-2794 619-291-3366 **H?** www.sdwc.org

⚥★ Sisters of Perpetual Indulgence - San Diego, 4075 Park Blvd Ste 102-252, San Diego CA 92103 www.sdsisters.org

Organizations/Resources: Family and Supporters

⚥☆ PFLAG San Diego County, POB 82762, San Diego CA 92138-2762 619-333-6154 pflagsdc.org admin@pflagsdc.org

Organizations/Resources: Political/Legislative/Advocacy

⚥ ACLU San Diego, POB 87131, San Diego CA 92138-7131 619-232-2121 www.aclusandiego.org

Organizations/Resources: Senior Resources

⚥★ ♿ 50 and Better Together, The Center, 3909 Centre St, San Diego CA 92103 619-692-2077 x205 **H?** tinyurl.com/y52r8keo ↗

⚥☆ ElderHelp of San Diego, 9590 Chesapeake Dr, San Diego CA 92123 619-284-9281 www.elderhelpofsandiego.org info@elderhelpofsandiego.org

♂★ Fellowship of Older Gays (FOG), POB 635062, San Diego CA 92163-5062 fogsd.weebly.com FOGSanDiego@gmail.com

Organizations/Resources: Sexual Focus / Safe Sex

⚥☆ Club X, 1286 University Ave Ste 563, San Diego CA 92103 619-364-6848 www.clubxsd.org

Organizations/Resources: Social, Recreation, Support

⚥★ Bears San Diego, POB 3151, San Diego CA 92163-1151 619-630-8275 www.bearssd.org info@bearssd.org

⚥★ Gay for Good - San Diego, Volunteer organization. gayforgood.org/sandiego/

⚥★ South Bay Alliance Association, Inc., c/o Law Office of Ariel A. Javier, APC 1901 First Ave Ste 124, San Diego CA 92101 **H?** southbaypride.org

Organizations/Resources: Student, Academic, Education

⚥★ CSU San Marcos LGBTQA Pride Center, 333 S Twin Oaks Valley Rd, San Marcos CA 92096 760-750-3077 tinyurl.com/y4ydbcrl

⚥★ GLSEN San Diego County, POB 632922, San Diego CA 92163 tinyurl.com/koxgkql

⚥★ LGBTQ+ at USD, Student Life Pavillion 424, 5998 Alcalá Park, San Diego CA 92110 619-260-4517 www.sandiego.edu/lgbtq/

⚥ Palomar College Pride Center, 1140A Comet Circle Rm 72, San Marcos CA 92069 760-744-1150 tinyurl.com/y2csbj5n

⚥★ Pride Center at San Diego State University, 5141 Campanile Dr, San Diego CA 92182 619-594-3520 sacd.sdsu.edu/pride

⚥★ Pride Law, USD School of Law, 5998 Alcalá Park, San Diego CA 92110 tinyurl.com/yypomueg

⚥★ UCSD LGBT Resource Center, 9500 Gilman Dr MC 0023, La Jolla CA 92093-0023 858-822-3493 lgbt.ucsd.edu

Organizations/Resources: Transgender/Gender Non-Conforming/Diverse

T☆ Transgender Health and Wellness Center, 3737 Moraga Ave A206, San Diego CA 92117 858-352-6438 trans.health info@trans.health

Organizations/Resources: Youth (see also Family)

⚥★ Hillcrest Youth Center, 514 Pennsylvania Ave, San Diego CA 92103 619-310-5446 fb.com/HYCSD/ hyc@thecentersd.org

⚥ South Bay Community Services LGBTQ Youth Drop-in, SBCS Trolley Trestle Youth Hub, 746 Ada St, Chula Vista CA 91911 619-643-5418 tinyurl.com/ycynmtdy

Performance: Entertainment, Music, Theater, Space

⚥ ★ ♿ Diversionary Theatre Productions, 4545 Park Blvd #101, San Diego CA 92116-2668 619-220-0097 www.diversionary.org

Printing/Mailing & Promotional Items

⚥ ○ ♿ IPM Lithographics Inc, 10606 Camino Ruiz Suite 8-225, San Diego CA 92126 858-271-0771 ipmlitho.com sales@ipmlitho.com

Real Estate (see also Mortgages)

⚥ ○ Suzanne Hefni-Pyle, Orange & San Diego Counties 949-573-2953 tinyurl.com/yaokufux

⚥ ● ♿ Tamara Zyhylij, Tamara Z Real Estate, 3911 Cleveland Ave #33172, San Diego CA 92103 619-865-1389 **H?** www.tamarazrealestate.com ↗ tamara@tamarazrealestate.com

Recovery

⚥ ★ (ᨓ) Stepping Stone of San Diego, 3767 Central Ave, San Diego CA 92105 619-278-0777 **H?** www.steppingstonesd.org ↗

Religious / Spiritual Resources

⚥ ☆ All Saints American Catholic Church, 2510 Gateway Rd, Carlsbad CA 92009 760-271-1812 tinyurl.com/y3duuns5

⚥ ☆ Chalice Unitarian Universalist Congregation, 2324 Miller Ave, Escondido CA 92029 760-737-0393 www.chaliceuucongregation.org

⚥ Congregation Dor Hadash, San Diego Jewish Academy Campus, 11860 Carmel Creek Rd, San Diego CA 92130 858-268-3674 www.dorhadash.org ✡

⚥ ★ ♿ Dignity/San Diego, POB 33367, San Diego CA 92163-3367 **H?** fb.com/DignitySanDiego

⚥ ☆ First Lutheran Church, 1420 3rd Ave, San Diego CA 92101-3193 619-234-6149 www.firstlutheransd.org

⚥ ☆ First Unitarian Universalist Church, 4190 Front St, San Diego CA 92103 619-298-9978 www.firstuusandiego.org

⚥ ★ ♿ Metropolitan Community Church of San Diego, 2633 Denver St; 619-521-2222 **H** themetchurch.org ↗ office@themetchurch.org

⚥ ☆ ♿ Oasis for Peace - San Diego Church of the Brethren, 3850 Westgate Place, San Diego CA 92105 619-262-1988 oasisforpeace.org ↗ office@oasisforpeace.org

⚥ Pacific Beach UMC, 1561 Thomas Ave, San Diego CA 92109 858-274-6573 www.pbumc.org

⚥ ☆ Palomar Unitarian Universalist Fellowship, 1600 Buena Vista Dr, Vista CA 92083 760-941-4319 fb.com/VistaUU

⚥ Pilgrim United Church of Christ, 2020 Chestnut Ave, Carlsbad CA 92008 760-729-6311 www.pilgrimucc.org

⚥ San Diego First Church of the Brethren, 3850 Westgate Place, San Diego CA 92105-5199 619-262-1988 oasisforpeace.org

⚥ St Mark's Episcopal Church, POB 5788, San Diego CA 92156 619-283-6242 stmarks-cityheights.org

⚥ ☆ ♿ St Paul's Episcopal Cathedral, 2728 6th Ave, San Diego CA 92103 619-298-7261 **H** www.stpaulcathedral.org ↗

⚥ St Thomas More Catholic Church, 1450 S Melrose Dr, Oceanside CA 92056 760-758-4100 stmoside.org

⚥ ☆ Summit Unitarian Universalist Fellowship, 8778 Cottonwood Ave, Santee CA 92071 619-562-0833 summituuf.org

⚥ Sunday Assembly San Diego, Atheist sundayassemblysandiego.org

⚥ ☆ Temple Adat Shalom, 15905 Poway Rd, Poway CA 92064-2023 858-451-1200 www.adatshalom.com ✡

⚥ ☆ ♿ Unitarian Universalist Fellowship of San Dieguito, POB 201, Solana Beach CA 92075 858-755-9225 **HD** www.uufsd.org ↗

⚥ ☆ ♿ Unity Center, 8999 Activity Rd, San Diego CA 92101 858-689-6500 **H?** www.theunitycenter.net ↗

⚥ ☆ Unity Church of El Cajon, 311 Highland Ave, El Cajon CA 92020 619-579-9586 www.unityofelcajon.org

⚥ Unity of Carlsbad, POB 1997, Carlsbad CA 92008 760-547-4393

⚥ Unity San Diego, 3770 Altadena Ave, San Diego CA 92105 619-280-2501 fb.com/unitysandiego

⚥ Unity Way Church, 171 Unity Way, Vista CA 92081 760-726-1224 www.unityway.com

⚥ ☆ University Christian Church, 3900 Cleveland Ave, San Diego CA 92103-3486 619-295-4146 www.uchristianchurch.org office@uchristianchurch.org

Sports & Outdoor

⚥ ★ 4x4 Pride, fb.com/groups/4x4pride/

⚥ ★ America's Finest City Softball League, PO Box 635221, San Diego CA 92163 www.afcsl.org

⚥ ★ Different Strokes Swim Team, 2358 University Ave PMB 1679, San Diego CA 92104 619-971-4341 www.dsst.org

⚥ ★ Front Runners & Walkers San Diego, POB 3633, San Diego CA 92163-1633 858-413-7973 www.frwsd.org ↗

⚥ ★ SAGA San Diego Ski & Snowboard Club, POB 3203, San Diego CA 92163 619-865-1313 sagasd.org

San Diego American Flag Football League, PO Box 33077, San Diego CA 92163 fb.com/SDAFFL/

☆ San Diego Armada Rugby Football Club, 619-206-7208 fb.com/SDArmadaRFC/

San Diego Bulldogs Wrestling Club, www.sdwrestling.org

★ San Diego Great Outdoors, greatoutdoors.org/sd Info-SD@GreatOutdoors.org

★ San Diego Pool League, POB 5692, San Diego CA 92165 858-525-1881 www.sdpool.org

★ San Diego Sparks Soccer Club, sparkssoccer.org

★ San Diego Tennis Federation, 760-207-7247 www.sdtf.org

Travel Services & Tour Operators

● Jerry & David's Cruises & Tours, 1901 1st Ave Ste 180, San Diego CA 92101-0300 619-233-5199 www.rsvpcruises.com

San Francisco Bay/Peninsula

Crisis, Anti-violence, & Helplines

★ Community United Against Violence, 427 S Van Ness Ave, San Francisco CA 94103 415-777-5500 www.cuav.org

☆ SGR - The Sex, Gender, and Relationships Hotline, 415-989-7374 **Z?** sgrhotline.org

☆ W.O.M.A.N., Inc., 26 Boardman Place, San Francisco CA 94103 877-384-3578 www.womaninc.org

Community Centers and/or Pride Organizations

★ San Francisco Dyke March, 3543 18th St #2, San Francisco CA 94114 **HS** www.thedykemarch.org

★ San Francisco Pride, 1663 Mission St Ste 305, San Francisco CA 94103 415-864-0831 www.sfpride.org

★ San Mateo County Pride Center, 1021 S El Camino Real, San Mateo CA 94402 650-591-0133 wanmateopride.org

★ SF LGBT Center, 1800 Market St, San Francisco CA 94102-6227 415-865-5555 www.sfcenter.org info@sfcenter.org

Information, Media & Publications

● Bay Area Reporter, 44 Gough St #302, San Francisco CA 94103 415-861-5019 www.ebar.com keepintouch@ebar.com

● Lesbian Game Changers, www.lesbiangcemag.com

★ Queer Things to Do in San Francisco, www.sfqueer.com

● (?) San Francisco Bay Times, 2261 Market St #309, San Francisco CA 94114 415-503-1375 sfbaytimes.com

T ☆ The Transgender District, 1067 Market St Ste 2001, San Francisco CA 94103 www.transgenderdistrictsf.com info@transgenderdistrictsf.com

Accommodation: Hotels, Inns, Guesthouses, B&B, Resorts

Half Moon Bay

Mill Rose Inn, 615 Mill St, Half Moon Bay CA 94019-1726 650-726-8750 www.millroseinn.com

Palo Alto

(?) Creekside Inn, 3400 El Camino Real, Palo Alto CA 94306-2702 650-493-2411 www.creekside-inn.com

Pescadero

Costanoa Coastal Lodge & Camp, 2001 Rossi Rd, Pescadero CA 94060-9732 650-879-1100 costanoa.com

Pescadero Creek Inn, 393 Stage Rd 888-307-1898 www.pescaderocreekinn.com

San Francisco: Castro & Noe Valley

(?) Beck's Motor Lodge, 2222 Market St, San Francisco CA 94114-1506 415-621-8212 www.BecksMotorLodge.com (?)

● The Parker Guest House, 520 Church St, San Francisco CA 94114-2023 415-621-3222 www.parkerguesthouse.com

San Francisco: Downtown & North Beach

(?) Handlery Union Square Hotel, 351 Geary St, San Francisco CA 94102-1887 415-781-7800 sf.handlery.com

Hotel Bijou, 111 Mason St, San Francisco CA 94102 415-771-1200 www.hotelbijou.com

Hotel Bohème, 444 Columbus Ave, San Francisco CA 94133 415-433-9111 hotelboheme.com mail@hotelboheme.com

Inn at Union Square, 440 Post St, San Francisco CA 94102 415-397-3510 www.unionsquare.com

San Francisco: Financial District, Embarcadero

Hilton San Francisco Financial District, 750 Kearny St, San Francisco CA 94108 415-433-6600 **H?** tinyurl.com/7nqjejz

San Francisco: Haight, Fillmore, Hayes Valley

⚥ ❍ Chateau Tivoli Bed & Breakfast, 1057 Steiner St, San Francisco CA 94115-4620 415-776-5462 800-228-1647 chateautivoli.com ✓ ⊗⊗

⚥ ● The Metro Hotel San Francisco, 319 Divisadero St, San Francisco CA 94117-2208 415-861-5364 www.metrohotelsf.com ✓ ⊗⊗

⚥ ● ♿ Queen Anne Hotel, 1590 Sutter St, San Francisco CA 94109-5395 415-441-2828 www.queenanne.com ✓ ⊗

San Francisco: Mission District

⚥ ❍ Inn San Francisco, 943 S Van Ness Ave, San Francisco CA 94110-2613 415-641-0188 www.innsf.com ⊗⊗

San Francisco: Polk St Area

⚥ ❍ Monarch Hotel, 1015 Geary St, San Francisco CA 94109-6902 415-673-5232 www.themonarchhotel.com ✓ ⊗

⚥ ❍ (?♿) The Phoenix Hotel, 601 Eddy St, San Francisco CA 94109-7904 415-776-1380 **H?** www.phoenixsf.com ✓ ⊗⊗

San Francisco: South of Market

⚥ ❍ The Mosser Hotel, 54 4th St, San Francisco CA 94103-3193 415-986-4400 www.themosser.com 🍸 ✕ ⊗

Accounting and Tax Services

⚥ ❍ Tax Plus and Associates, LLC., 4100 Redwood Rd Ste 20A-440, Oakland CA 94619 415-431-9660 taxplusandassociates.com ✓ info@ taxplusfinancial.com

Adoption, see also Reproductive Medicine & Fertility Services

⚥ ☆ ♿ Family Builders By Adoption, 1900 Embarcadero Ste 303, Oakland CA 94606 510-536-5437 **H?** Foster-to-Adopt agency www.familybuilders.org ✓

AIDS/HIV/PrEP, Prevention, Support

⚥ ☆ ♿ AIDS Community Research Consortium, 855 Douglas Ave, Redwood City CA 94063 650-364-6563 www.acrc.org

⚥ ☆ ♿ AIDS Emergency Fund, Positive Resource Center, 170 9th St, San Francisco CA 94103 415-777-0333 **H?** prcsf.org ✓

⚥ ☆ Let's Kick ASS, 4111 18th St, Ste 5, San Francisco CA 94114 (AIDS Survivor Syndrome) letskickass.hiv

⚥ ☆ ♿ Positive Resource Center AIDS Emergency Fund, 170 9th St, San Francisco CA 94103 415-777-0333 prcsf.org

⚥ ☆ ♿ Project Open Hand Kitchen & Grocery Center, 730 Polk St, San Francisco CA 94109-7813 415-447-2300 www.openhand.org ✓

⚥ ☆ ♿ Rafiki Coalition for Health & Wellness, 601 Cesar Chavez St, San Francisco CA 94124 415-615-9945 **H?** rafikicoalition.org ✤ ✓ RafikiMain@rafikicoalition.org

⚥ ☆ ♿ San Francisco AIDS Foundation /STOP AIDS Project, 1035 Market St #400, San Francisco CA 94103 415-487-3000 www.sfaf.org

⚥ ☆ San Francisco Community Health Center, 730 Polk St, San Francisco CA 94109-7813 415-292-3400 sfcommunityhealth.org ❖

⚥ ★ ♿ Shanti, 730 Polk St, San Francisco CA 94109-7813 415-674-4700 www.shanti.org ✓

Archives/Libraries/Museums/History Projects

⚥ AIDS History Project, University of California, 530 Parnassus Ave, San Francisco CA 94143 415-476-8112 tinyurl.com/qpz66dx

⚥ ☆ Eureka Valley Harvey Milk Memorial Branch Library, 1 Jose Sarria Court, San Francisco CA 94101 415-355-5616 tinyurl.com/26hcefm

⚥ ★ ♿ GLBT Historical Society Museum, 4127 18th St, San Francisco CA 94114 415-777-5455 **H?** www.glbthistory.org/museum/ ✓ info@glbthistory.org

⚥ ☆ ♿ James C. Hormel LGBT Center, San Francisco Public Library, 100 Larkin St Flr 3, San Francisco CA 94102-4705 415-557-4537 **H** www.sfpl.org/lgbtqia ✓ hormel@sfpl.org

⚥ ★ LGBTQIA Archives, c/o James Hormel LGBTQIA Ctr SF Library, 100 Larkin St 3rd Flr, San Francisco CA 94102 415-557-4400 tinyurl.com/26jyhnz

Art & Photography (see also Graphic Design)

⚥ ❍ (?♿) Misti Layne, 415-225-1128 www.mistilayne.com

⚥ ● (?♿) Rachel Levine Photography, 564 Clipper St, San Francisco CA 94114 415-672-6023 www.rachellevinephoto.com ♥

Beauty, Hair & Skin Care, Spa Services

⚥ ❍ Healing Cuts, 2350 Market St, San Francisco CA 94114 415-286-2970 healingcutssf.com

Bars, Cafes, Clubs, Restaurants

Half Moon Bay

⚥ Moss Beach Distillery, 140 Beach Wy, Half Moon Bay CA 94019 650-728-5595 mossbeachdistillery.com

⚥ Pasta Moon, 315 Main St, Half Moon Bay CA 94019-1750 650-726-5125 www.pastamoon.com

⚥ ○ ♿ Sam's Chowder House, 4210 North Cabrillo Hwy, Half Moon Bay 650-712-0245 www.samschowderhouse.com

Pacifica

⚥ Nicks Seafood Restaurant, 100 Rockaway Beach Ave, Pacifica CA 94044 650-359-3900 www.nicksrestaurant.net **D**

San Francisco: Castro & Noe Valley

♂ 440 Castro, 440 Castro St, San Francisco CA 94114-2020 415-621-8732 www.the440.com

⚥ ● ♿ The Academy, 2166 Market St, San Francisco CA 94114 415-624-3429 academy-sf.com info@academy-sf.com

⚥ Badlands, 4121 18th St, San Francisco CA 94114 fb.com/badlandscastro

♂ ● Beaux Bar & Dance Club, 2344 Market St, San Francisco CA 94114 www.beauxsf.com **D**

⚥ ● ♿ Blackbird, 2124 Market St, San Francisco CA 94114 415-872-5310 www.blackbirdbar.com

⚥ Blush! Wine Bar, 476 Castro St, San Francisco CA 94114 415-558-0893 www.blushwinebar.com

⚥ ○ ♿ Bottom of the Hill, 1233 17th St, San Francisco CA 94107 415-626-4455 Live music venue, woman owned. www.bottomofthehill.com

⚥ ● ♿ The Cafe, 2369 Market St, San Francisco CA 94114-1617 415-779-3171 **H?** www.CafeSF.com **DV**

⚥ Catch, 2362 Market St, San Francisco CA 94102 415-431-5000 catchsf.com

⚥ Copper, 4092 18th St, San Francisco CA 94114 415-529-1122 coppersf.com

⚥ The Cove on Castro, 434 Castro St, San Francisco CA 94114-2020 415-626-0462 www.covesf.com

⚥ Detour, 2200 Market St, San Francisco CA 94114 415-872-5310 www.detoursf.com

♂ ● ♿ The Edge, 4149 18th St, San Francisco CA 94114-2407 415-863-4027 edgesf.com **LV**

⚥ Hi Tops SF, 2247 Market St, San Francisco CA 94114 415-551-2500 fb.com/hitopssf **S**

♂ ● Last Call Bar, 3988 18th St, San Francisco CA 94114-2520 415-861-1310 www.thelastcallbar.com

⚥ ● Lookout, 3600 16th St, San Francisco CA 94114 415 431-0306 www.lookoutsf.com

⚥ ○ Lovejoy's Tea Room, 1351 Church St, San Francisco CA 94114 415-648-5895 www.lovejoystearoom.com info@lovejoystearoom.com

⚥ ● Martuni's, 4 Valencia St, San Francisco CA 94103-1102 415-241-0205 tinyurl.com/lg4wma6

♂ Midnight Sun, 4067 18th St, San Francisco CA 94114-2535 415-861-4186 www.midnightsunsf.com **V**

⚥ ● ♿ The Mint Karaoke Lounge, 1942 Market St, San Francisco CA 94102-6228 415-626-4726 themint.net **K**

⚥ The Mix, 4086 18th St, San Francisco CA 94114-2534 415-431-8616 www.thesfmix.com

♂ ● ♿ Moby Dick, 4049 18th St, San Francisco CA 94114-2501 415-861-1199 fb.com/MobyDickBar

⚥ ● (?♿) Orphan Andy's Restaurant, 3991A 17th St 415-864-9795

⚥ ● Pilsner Inn, 225 Church St, San Francisco CA 94114-1310 415-621-7058 www.pilsnerinn.com **S**

⚥ Poesia Osteria Italiana, 4072 18th St, San Francisco CA 94114 415-252-9325 poesiasf.com

⚥ Qbar, 456 Castro St, San Francisco CA 94114 / planned reopening 415-864-2877 fb.com/QbarSf/ **D**

⚥ Sausage Factory, 517 Castro St, San Francisco CA 94114 415-626-1250 thesausagefactorysf.com

⚥ ○ Swirl on Castro, 572 Castro St, San Francisco CA 94114 415-864-2262 www.swirloncastro.com

⚥ Thee Parkside, 1600 17th St, San Francisco CA 94107 415-252-1330 www.theeparkside.com

⚥ ○ Toad Hall, 4146 18th St, San Francisco CA 94114 415-621-2811 fb.com/ToadHallBar **D**

♂ ● Twin Peaks Tavern, 401 Castro St, San Francisco CA 94114-2019 415-864-9470 www.twinpeakstavern.com

San Francisco: Downtown & North Beach

♂ Aunt Charlie's Lounge, 133 Turk St, San Francisco CA 94102-3914 415-441-2922 www.auntcharlieslounge.com

⚥ ○ ♿ Caffe Trieste, 601 Vallejo St, San Francisco CA 94133-3919 415-392-6739 www.caffetrieste.com

San Francisco: Financial District, Embarcadero

♂ (?♿) Ginger's, 86 Hardie Place, San Francisco CA 94108 415-862-0545 www.gingers.bar

San Francisco: Haight, Fillmore, Hayes Valley

⚥ Absinthe Brasserie & Bar, 398 Hayes St, San Francisco CA 94102 415-551-1590 absinthe.com

⚥ ♀ ♿ Madrone Art Bar, 500 Divisadero St, San Francisco CA 94117 415-241-0202 **H** www.madroneartbar.com

⚥ ♀ Noc Noc, 557 Haight St, San Francisco CA 94117-3406 415-861-5811 www.nocnocs.com

♂ Trax Bar, 1437 Haight St, San Francisco CA 94117-2910 415-864-4213 fb.com/SFTrax/

⚥ ♀ Underground SF, 424 Haight St, San Francisco CA 94117 415-745-1921 fb.com/undergroundsf/ **D**

San Francisco: Marina District

⚥ Greens Restaurant, Bldg A, Fort Mason Center, 2 Marina Blvd, San Francisco CA 94123 415-771-6222 greensrestaurant.com

San Francisco: Mission District

⚥ Arcana, 2512 Mission St, San Francisco CA 94110 415-795-3842 www.arcanasf.com

⚥ The Chapel, 777 Valencia St, San Francisco CA 94110 415-551-5157 thechapelsf.com

⚥ • (?♿) El Rio, 3158 Mission St, San Francisco CA 94110-4560 415-282-3325 www.elriosf.com **DK** HELLO@ELRIO.COM

⚥ • ♿ Jolene's, 2700 16th St, San Francisco CA 94103 fb.com/jolenessf

⚥ ♀ Little Bee Baking, 1501 Cortland Ave, San Francisco CA 94110 415-595-4744 littlebeebakingsf.com littlebeebaking@gmail.com

⚥ Make-Out Room, 3225 22nd St, San Francisco CA 94110 415-647-2888 www.makeoutroom.com

♀ Mother Bar, 3079 16th St, San Francisco CA 94103 415-815-7387 www.mothersf.com

⚥ Phone Booth, 1398 S Van Ness Ave, San Francisco CA 94110-4018 415-648-4683

⚥ ♀ Pinhole Coffee, 231 Cortland Ave, San Francisco CA 94110 415-364-8257 pinholecoffee.com info@pinholecoffee.com

⚥ Trick Dog Bar, 3010 20th St, San Francisco CA 94110 415-471-2999 www.trickdogbar.com

⚥ • Wild Side West, 424 Cortland Ave, San Francisco CA 94110-5538 415-647-3099 www.wildsidewest.com

San Francisco: Polk St Area

♂ • ♿ The Cinch, 1723 Polk St, San Francisco CA 94109-3616 415-776-4162 fb.com/thecinchsaloon

⚥ Grubstake Diner, 1525 Pine St, San Francisco CA 94109 415-228-8420 sfgrubstake.com

⚥ Lush Lounge, 1221 Polk St, San Francisco CA 94109 415-771-2022 www.lushloungesf.com

⚥ Rickshaw Stop, 155 Fell St, San Francisco CA 94102 415-861-2011 www.rickshawstop.com

San Francisco: South of Market

⚥ 1015 Folsom, 1015 Folsom St, San Francisco CA 94103-4016 / check schedule 415-431-1200 www.1015.com **D**

⚥ Bloodhound, 1145 Folsom St, San Francisco CA 94103 415-863-2840 www.bloodhoundsf.com

⚥ ♀ Cat Club, Cat Club 1190 Folsom St, San Francisco CA 94103-3927 415-703-8965 www.sfcatclub.com **D**

♂ • ♿ Club Papi San Francisco, www.clubpapi.com **D**

⚥ • ♿ DECANT sf Bottle Shop & Bar, 1168 Folsom St, San Francisco CA 94103 415-913-7256 **H?** Wine shop & gourmet grocery. decantsf.com hello@decantbottleshop.com

⚥ • ♿ Driftwood, 1225 Folsom St, San Francisco CA 94103 www.driftwoodbarsf.com driftwoodbar.sf@gmail.com

⚥ ♀ ♿ The Endup, 401 6th St, San Francisco CA 94103-4706 theendupsf.com **D**

♂ • ♿ Hole In The Wall Saloon, 1369 Folsom St, San Francisco CA 94103 415-431-4695 blackwolfmetal.com **LCW**

⚥ Holy Cow, 1535 Folsom St, San Francisco CA 94103 415-621-6087 www.theholycow.com **D**

♂ • Lone Star Saloon Bear Bar, 1354 Harrison St, San Francisco CA 94103-4310 415-863-9999 www.lonestarsf.com

♂ Oasis, 298 11th St, San Francisco CA 94105 415-795-3180 www.sfoasis.com **D**

♂ • Powerhouse, 1347 Folsom St, San Francisco CA 94103-3830 415-552-8689 www.powerhouse-sf.com **L**

⚥ ♀ Raven Bar, 1151 Folsom St, San Francisco CA 94103 415-431-1151 www.ravenbarsf.com

⚥ Rocco's, 1131 Folsom St, San Francisco CA 94103-3931 415-554-0522 www.roccoscafe.com

⚥ • SF Eagle, 398 12th St, San Francisco CA 94103 sf-eagle.com **L**

⚥ • ♿ The Stud, 1123 Folsom St, San Francisco CA 94103 415-863-6623 www.studsf.com **D**

⚥ UHAUL SF, 2700 16th St, San Francisco CA 94103 415-795-3180 fb.com/uhaul.SanFrancisco **D**

San Francisco

♂ Bearracuda, check schedule www.bearracuda.com **D**

⚥ • Mecca 2,00, check schedule fb.com/groups/mecca2.0

⚥ Somebody's Sister, tinyurl.com/4z78r3cw

⚥ • ♿ Sundance Saloon, Sun & Thu at Space 550, 550 Barneveld Ave (check ahead) 415-820-1403 **H?** www.sundancesaloon.org **DCW** ✪ ⚡ info@sundancesaloon.org

Body Art

♂ • ♿ Black & Blue Tattoo, 3290 22nd St, San Francisco CA 94110 blackandbluetattoo.com ⚡ blackandbluetattoo@gmail.com

Bookstores

⚥ ○ ♿ Bookshop Benicia, 636 First St, Benicia CA 94510 707-747-5155 bookshopbenicia.com

⚥ • ♿ The Booksmith, 1727 Haight St, San Francisco CA 94117 415-863-8688 800-493-7323 www.booksmith.com

⚥ ○ ♿ Borderlands Books, 1740 Haight St, San Francisco CA 94117 415-824-8203 www.borderlands-books.com

⚥ ○ (?♿) City Lights Bookstore, 261 Columbus Ave, San Francisco CA 94133-4586 415-362-8193 www.citylights.com

⚥ • Fabulosa Books, 489 Castro St, San Francisco CA 94114 415-658-7015 www.fabulosabooks.com info@fabulosabooks.com

⚥ ○ (?♿) Green Apple Books & Music, 506 Clement St, San Francisco CA 94118 / and 1231 9th Ave 415-387-2272 www.greenapplebooks.com ⚡

⚥ ○ ♿ Kepler's Books, 1010 El Camino Real, Menlo Park CA 94025-4349 650-324-4321 www.keplers.com ⚡

⚥ • ♿ Medicine for Nightmares, 3036 24th St, San Francisco CA 94110 415-824-1761 medicinefornightmares.com

Broadcast Media

⚥ ★ Outlook Video, POB 1650, Palo Alto CA 94302 408-293-3040 x205 www.outlookvideo.org

Cannabis Dispensaries

⚥ • ♿ Flore Dispensary, 258 Noe St, San Francisco CA 94114 415-236-2663 floredispensary.com ⚡ customer@floredispensary.com

Clothes (see also Erotica, Leather)

⚥ • ♿ Dark Garden Unique Corsetry, 321 Linden St, San Francisco CA 94102-5109 415-431-7684 **H?** www.darkgarden.com ⚡

⚥ • ♿ Sui Generis Consignment - Men's & Women's, 2231 Market St, San Francisco CA 94114 415-437-2231 Designer Recycle Clothing www.suigenerisconsignment.com info@suigenerisconsignment.com

Counseling/Psychotherapy/Mental Health

⚥ ○ Alzak Amlani, PhD, 3821 23rd St, San Francisco CA 94114-3320 415-205-4666 www.wholenesstherapy.com

⚥ ○ Scott Balderson, LMFT, MFC 34280, 533A Castro St, San Francisco CA 94114-2511 415-255-6181 scottbalderson.com

⚥ • Adam D Blum, MFT, 584 Castro St #449, San Francisco CA 94114 415-795-2935 Lic #MFC44892 www.thegaytherapycenter.com hello@thegaytherapycenter.com

⚥ • Jim Christrup, LCSW, 4326 18th St, San Francisco CA 94114-2427 415-242-9866 www.jimchristrup.com jimchristrup@sbcglobal.net

⚥ ○ Barbara Croner, MFT, MFC24761, 1947 Divisadero #1, San Francisco CA 94115-2532 415-346-8678

⚥ The Gay Couples Institute, 582 Market St #910, San Francisco CA 94104 877-424-1221 www.gaycouplesinstitute.org

⚥ ★ (?♿) Gaylesta, The Psychotherapist Association for Gender & Sexual Diversity, 584 Castro St #230, San Francisco CA 94114-2512 510-433-9939 www.gaylesta.org

⚥ • ♿ Gary Grossman, PhD, 2186 Geary Blvd #211, San Francisco CA 94115 415-928-4662 www.garygrossmanphd.com gary.grossman@ucsf.edu

⚥ • ♿ John Hanig, LMFT, Honey Arts Therapy, 1829 Market St #204, San Francisco CA 94103 415-756-6880 **H?** honeyartstherapy.com ⚡

⚥ • Erik Karff, LMFT #134190, 4053 18th St, San Francisco CA 94114 650-762-5164 erikkarffpsychotherapy.com Erik@ErikKarffPsychotherapy.com

⚥ • ♿ David Lai, PSY 17205, 2485 Clay St #103, San Francisco CA 94115 415-608-7092 www.drdavidlai.com dlaisf@yahoo.com

⚥ ★ LGBTQ Psychotherapists of Color (QTOC), Bay Area / East Bay tinyurl.com/vecue5k ❖

⚥ • (?♿) Daniel McCracken, MA, MFT, Psychotherapy & Counseling Services, 870 Market St Ste 441, San Francisco CA 94102-3018 415-846-6557 therapyinsanfrancisco.com

⚥ • Tom Moon, MFT, 879 14th St, San Francisco CA 94114-1211 415-987-4041 www.tommoon.net

⚥ ○ Annette Pinto, MA, MFT, 870 Market St Ste 1021, San Francisco CA 94102 415-680-0180 www.annettepinto.com

⚥ ★ ♿ Queer LifeSpace, 2275 Market Street #7, San Francisco CA 94114 415-358-2000 www.queerlifespace.org

⚥ ☆ San Francisco Suicide Prevention, POB 191350, San Francisco CA 94119 415-781-0500 www.sfsuicide.org

⚥ ● ♿ SF Therapy Collective, 2275 Market St #E, San Francisco CA 94114 415-659-8282 sftherapycollective.org

Dentists

⚥ ❍ Preston Brown, DDS, 114 Sansome St Ste 715, San Francisco CA 94104 415-288-4849 www.prestonbrowndds.com

⚥ ● ♿ Michael J Perona, DDS, 188 Spear St Ste 105, San Francisco CA 94105 415-546-7990 www.sfteeth.com info@sfteeth.com

Erotica / Adult Stores / Safe Sex Supplies

⚥ ● ♿ Does Your Mother Know, 4141 18th St, San Francisco CA 94114 415-864-3160 dymksf.com

⚥ ❍ ♿ Folsom Gulch, 947 Folsom St, San Francisco CA 94107-1020 415-495-6402 tinyurl.com/et98788p

⚥ ● ♿ Good Vibrations, 1620 Polk St, San Francisco CA 94109-3615 415-345-0400 fb.com/goodvibestoys

⚥ ● ♿ Good Vibrations, 189 Kearny St, San Francisco CA 94108 415-653-1364 www.goodvibes.com

⚥ ● ♿ Good Vibrations, 534 Ramona St, Palo Alto CA 94301 650-422-2790 fb.com/goodvibestoys

⚥ ● ♿ Good Vibrations, 603 Valencia St, San Francisco CA 94110-1125 415-503-9522 www.goodvibes.com

⚥ ● ♿ Good Vibrations, 899 Mission St, San Francisco CA 94103 415-513-1635 www.goodvibes.com

⚥ ❍ ♿ The Magazine, 920 Larkin St, San Francisco CA 94109-7113 415-441-7737 themagazinesf.com

⚥ ❍ ♿ Mission Secrets, 2086 Mission St, San Francisco CA 94110-1218 415-626-0309 secretsboutiques.com missionsecrets2086@gmail.com

⚥ ● ♿ Rock Hard, 518 Castro St, San Francisco CA 94114-2512 415-437-2430 rockhardsf.business.site/

⚥ ❍ ♿ Secrets Redwood City, 739 El Camino Real, Redwood City CA 94063-1540 650-364-6913 secretsboutiques.com

⚥ ❍ Secrets San Mateo, 2297 S El Camino Real, San Mateo CA 94403-1808 650-345-4112 secretsboutiques.com

⚥ ❍ Secrets SF, 1043 Kearny Street, San Francisco CA 94133 415-391-9246 secretsboutiques.com

⚥ ❍ SOMA Secrets, 99 6th St, San Francisco CA 94103-1610 415-495-5573 secretsboutiques.com

Funding: Endowment, Fundraising

⚥ Castro Street Fair, POB 14405, San Francisco CA 94114 castrostreetfair.org

♀ Fabulosa Collective, 3158 Mission St, San Francisco CA 94110 415-624-9390 www.fabulosa.org

⚥ ★ Grand Ducal Court of San Francisco, POB 420905, San Francisco CA 94142 www.sfducal.org sfducal@yahoo.com

⚥ Grass Roots Gay Rights Foundation, 584 Castro St #495, San Francisco CA 94114 www.grassrootsgayrights.org

⚥ ★ Horizons Foundation, 155 Sansome St Ste 650, San Francisco CA 94104 415-398-2333 www.horizonsfoundation.org

⚥ ★ Imperial Council of San Francisco, 584 Castro St PMB 469, San Francisco CA 94114-2512 www.imperialcouncilsf.org

⚥ Krewe de Kinque, 156 Hancock St #4, San Francisco CA 94114 415-626-5004 fb.com/KDKinSF

⚥ Out of the Closet Thrift Store, 1498 Polk St, San Francisco CA 94109 415-771-1503 outofthecloset.org

⚥ ☆ The Richmond/Ermet Aid Foundation, 69858 Via Del Norte, Cathedral City CA 92234 415-931-2515 www.reaf-sf.org ↗ info@richmondermet.org

⚥ ★ (?♿) The Sisters of Perpetual Indulgence, Inc, 584 Castro St #392, San Francisco CA 94114-2512 628-225-8535 www.thesisters.org

Gifts, Cards, Pride, etc.

⚥ ❍ ♿ Cliff's Variety, 479 Castro St, San Francisco CA 94114 415-431-5365 www.cliffsvariety.com cliff@cliffsvariety.com

Health Care: Physical (see also Counseling/Mental Health)

⚥ City Clinic, 356 7th St, San Francisco CA 94103 628-217-6600 www.sfcityclinic.org

⚥ ★ ♿ Dimensions Clinic for Trans and Queer Youth, 3850 17th St, San Francisco CA 94114 628-207-5700 Ages 12-25 tinyurl.com/22v88mnc

⚥ ● ♿ Shawn K Hassler, MD, 870 Market St Ste 600, San Francisco CA 94102-3014 415-483-4291 optimusmedical.com

♀ ☆ ♿ Lyon Martin Health Services, 1735 Mission St, San Francisco CA 94103 415-565-7667 **H?** Cis-gender women and trans and gender non-conforming people. www.lyon-martin.org ↗

⚥ ☆ Mission Neighborhood Health Center, 240 Shotwell St, San Francisco CA 94110 415-552-3870 www.mnhc.org

⚥ • ♿ Osra Medical, 2215 Post St Ste 2, San Francisco CA 94115 415-954-2220 osramedical.com ↗

⚥ • (?♿) Loren Romley, LAc, Acupuncturist, Dipl.OM, White Peony Acupuncture, 885 N San Antonio Rd #M, Los Altos CA 94022 650-948-9642 www.whitepeony.com ↗

⚥ Tom Waddell Urban Health Clinic, 230 Golden Gate Ave, San Francisco CA 94103 415-355-7400 tinyurl.com/293vrdcd

♀ ☆ ♿ Women's Community Clinic, 1735 Mission St, San Francisco CA 94103 415-379-7800 tinyurl.com/y8o8xu7j ↗

Immigration, Citizenship, Political Asylum, Refugees

⚥ ★ LGBT Asylum Project, 526 Castro St, San Francisco CA 94114 424-278-0922 www.lgbtasylumproject.org info@lgbtasylumproject.org

Leather Resources & Groups

⚥ ★ (?♿) The 15 Association, 584 Castro St PMB 810, San Francisco CA 94114-2594 www.the15association.org

⚥ ☆ Alameda County Leather Corps, POB 410237, San Francisco CA 94141 www.acleather.org info@acleather.org

♀ ★ ♿ The Exiles, POB 14338, San Francisco CA 94114-0338 415-938-7376 **HS** (women and non males) theexiles.org

⚥ ★ ♿ Folsom Street Community Center & Events, 1286 Folsom St, San Francisco CA 94103 415-552-3247 www.folsomstreetevents.org

⚥ ❍ Leather Etc., 1201 Folsom St, San Francisco CA 94103-3816 415-864-7558 www.leatheretc.com leatheretc@leatheretc.com

⚥ • (♿) Mr S Leather, 385 8th St, San Francisco CA 94103-4431 415-863-7764 www.mr-s-leather.com help@mr-s-leather.com

⚥ ★ (?♿) San Francisco Bay Area Leather Alliance, 584 Castro St #660, San Francisco CA 94114 **H?** www.leatheralliance.org

Legal Services

⚥ ☆ ♿ AIDS Legal Referral Panel, 1663 Mission St Ste 500, San Francisco CA 94103-2484 415-701-1200 www.alrp.org info@alrp.org

⚥ • ♿ Callaway & Wolf, 1388 Sutter St #1010, San Francisco CA 94109 415-541-0300 www.callawayandwolf.com

⚥ • ♿ Deb L Kinney, Johnston, Kinney & Zulaica LLP, 101 Montgomery St Ste 1600, San Francisco CA 94104 415-693-0550 www.jkzllp.com ↗

⚥ ☆ ♿ San Francisco Human Rights Commission, 25 Van Ness Ave #800, San Francisco CA 94102-6059 415-252-2500 **H?** sf-hrc.org

⚥ ❍ Barry Schneider, Esq., 315 Montgomery St Ste 1020, San Francisco CA 94104 415-781-6500 www.schneiderlawsf.com

⚥ • ♿ Timothy Travelstead, Narayan Travelstead P.C., 7901 Stoneridge Dr Ste 230, Pleasanton CA 94588 650-403-0150 **H?** NarayanTravelstead.com ↗ Info@NarayanTravelstead.com

⚥ • (?♿) Wald Law Group, PC, Family Law, 100 Bush St #1900, San Francisco CA 94104 415-648-3097 www.waldlaw.net

Men's Saunas and Sex Clubs

⚥ • (♿♿) Eros SF, 132 Turk St, San Francisco CA 94102 415-255-4921 www.erossf.com **P** ↗

Organizations/Resources: Business & Professional Associations, Labor Advocacy

⚥ ★ Bay Area Lawyers for Individual Freedom (BALiF), POB 193383, San Francisco CA 94119 415-874-3045 www.balif.org

⚥ ★ (?♿) Bay Area Physicians for Human Rights, POB 14188, San Francisco CA 94114-0188 415-937-0204 baphr.wildapricot.org

⚥ ★ ♿ Golden Gate Business Association, 584 Castro St #528, San Francisco CA 94114 415-362-4422 ggba.com

⚥ Levi Strauss Lesbian & Gay Employee Association, 1155 Battery St, San Francisco CA 94120-6906 415-501-6000

⚥ ★ StartOut, 4 Embarcadero Center Ste #1400, San Francisco CA 94111 415-275-2446 startout.org info@startout.org

⚥ Wells Fargo Pride SF Bay Area, MAC A0163-044, 343 Sansome St #450, San Francisco CA 94104

Organizations/Resources: Cultural, Dance, Performance

⚥ ★ Bay Area Rainbow Symphony, 2261 Market St #178A, San Francisco CA 94114. www.bars-sf.org

⚥ ★ Bluegrass Pride, 40 Genebern Way, San Francisco CA 94112 bluegrasspride.net hello@bluegrasspride.net

⚥ ☆ Brava! for Women in the Arts, Brava Theater Center, 2781 24th St, San Francisco CA 94110 415-641-7657 **H?** www.brava.org

⚥ ★ CHEER San Francisco, 584 Castro St PMB 307, San Francisco CA 94114-2512 415-735-5995 www.cheersf.org

⚥ ★ Circle Left Contra Dance, www.queercontradance.org

⚥★ ♿ Foggy City Dancers, POB 14324, San Francisco CA 94114-0324 foggycity.org **D**

⚥★ Fresh Meat Productions, POB 460670, San Francisco CA 94146-0670 **HS** freshmeatproductions.org

⚥★ Gay Asian Pacific Men's Chorus (GAPA Chorus), fb.com/GAPAchorus/ ✧ gapamenschorus@gmail.com

♂★ (?♿) Golden Gate Men's Chorus, 116 Eureka St, San Francisco CA 94114-2435 415-668-4462 www.ggmc.org

⚥★ ♿ Left Coast Theatre Co., EXIT Theater, 156 Eddy St, San Francisco CA 94102 415-577-7633 **H?** lctc-sf.org

⚥★ ♿ Midnight Squares, POB 14483, San Francisco CA 94114-0483 www.midnightsquares.org

♀● (?♿) Pansy Division, www.pansydivision.com pansydivisionmail@gmail.com

⚥★ ♿ The Pansy L. Chan and Terrence D. Chan National Queer Arts Center, 170 Valencia St, San Francisco CA 94103 415-865-3650 **H?** www.sfgmc.org ⸙

♀☆ Purple Moon Dance Project, 790 Great Highway Blvd. #2, San Francisco CA 94121 808-799-4055 www.purplemoondance.org ✪

⚥★ Queer Chorus of San Francisco, 584 Castro Street #486, San Francisco CA 94114-2512 415-779-5428 www.qcsf.org

⚥★ ♿ Queer Cultural Center, POB 26556, San Francisco CA 94126 415-933-8722 **H?** queerculturalcenter.org

♀★ ♿ Queer Women of Color Film Festival, 1014 Torney Ave Ste 111, San Francisco CA 94129 415-752-0868 **H** www.qwocmap.org ❖⸙ festival@qwocmap.org

♀★ (?♿) Queer Women of Color Media Arts Project (QWOCMAP), 1014 Torney Ave Ste 111, San Francisco CA 94129 415-752-0868 **H?** Film festival & workshops www.qwocmap.org ⸙ info@qwocmap.org

⚥ SAFEhouse Arts, 1 Grove St, San Francisco CA 94102 415-518-1517 www.safehousearts.org

⚥★ San Francisco Bay Queer Contra Dance, www.queercontradance.org queercontra@gmail.com

⚥★ San Francisco Gay Men's Chorus, National LGBTQ Center for the Arts, 170 Valencia St, San Francisco CA 94103 415-865-3650 www.sfgmc.org

⚥★ San Francisco Lesbian/Gay Freedom Band, 584 Castro St PMB 841, San Francisco CA 94114-2512 415-255-1355 www.sflgfb.org

⚥★ Sundance Association for Country Western Dancing, 2261 Market St PMB 225, San Francisco CA 94114-1600 415-820-1403 www.sundancesaloon.org ✪

⚥★ ♿ Western Star Dancers, c/o 58 Wawona St, San Francisco CA 94127 415-861-1116 www.westernstardancers.org **DCW** ⸙

Organizations/Resources: Education

⚥★ Rainbow Toastmasters, St Francis Lutheran Parish, 152 Church St www.rainbowtoastmasters.org

Organizations/Resources: Ethnic, Multicultural

⚥★ Aguilas, 2261 Market St Box 496, San Francisco CA 94103-1112 / 1800 Market St. 4th Floor Ste 403 415-558-8403 www.sfaguilas.org ✦

⚥★ Bay Area American Indian Two-Spirits, POB 4569, McKinleyville CA 95515 707-825-7640 www.baaits.org ✳

⚥★ GLBTQ+ Asian Pacific Alliance (GAPA), POB 14315, San Francisco CA 94114 www.gapa.org ✧

⚥★ United Territories of Polynesian Islanders Alliance (UTOPIA), fb.com/groups/97170793479/ ✧

Organizations/Resources: Family and Supporters

⚥★ ♿ Our Family Coalition, 1385 Mission St #340, San Francisco CA 94103 415-981-1960 **H?** LGBTQ-headed families with children www.ourfamily.org ⸙

♂☆ ♿ PFLAG Danville-San Ramon Valley, POB 40, San Ramon CA 94583-0040 925-338-0215 **H?** srvpflag.org

♂☆ ♿ PFLAG San Francisco, 584 Castro St #758, San Francisco CA 94114 415-921-8850 www.pflagsf.org ⸙ support@pflagsf.org

Organizations/Resources: Political/Legislative/Advocacy

⚥★ Alice B Toklas LGBT Democratic Club, 2261 Market St #1800, San Francisco CA 94114 www.alicebtoklas.org

⚥★ Harvey Milk LGBTQ Democratic Club, www.milkclub.org president@milkclub.org

California

San Francisco Bay/Peninsula

Organizations/Resources: Prisoner Resources

⚥★ Flying Over Walls Prisoner Solidarity Project (aka SF Bay Area Black & Pink), POB 401014, San Francisco CA 94140 www.flyingoverwalls.org flyingoverwalls@gmail.com

California

San Francisco Bay/Peninsula

Organizations/Resources: Senior Resources

⚥ ★ ♿ Openhouse, Bob Ross LGBT Center, 65 Laguna St, San Francisco CA 94102 415-296-8995 **HD** www.openhouse-sf.org ✓

Organizations/Resources: Sexual Focus / Safe Sex

⚥ ☆ (?♿) Society of Janus, POB 411523, San Francisco CA 94141-1523 415-483-2376 BDSM www.soj.org

Organizations/Resources: Social, Recreation, Support

⚥ ★ (?♿) adyke (Ain't Dead Yet Kick-Azz Events), For lesbians over 40 www.adyke.org WeAre@adyke.org

⚥ ★ Bears of San Francisco, 584 Castro St #392, San Francisco CA 94114-2512 www.bosf.org info@bosf.org

⚥ Comfort & Joy, www.playajoy.org

⚥ ★ Discovery Community, 2261 Market St PMB 282A, San Francisco CA 94114 discoverycommunity.org

⚥ ★ Freewheelers Car Club, 2060 Cesar Chavez St, San Francisco CA 94124-1018 www.thefreewheelers.net

⚥ ★ Gay for Good - San Francisco, Volunteer organization. gayforgood.org/sanfrancisco/

⚥ QSF&F Book Club, qsfandf.weebly.com

⚥ ★ ♿ QuickTricks Bridge Club, 415-824-6848 www.quicktricks.org

⚥ San Francisco Prime Timers, 415-469-5331

⚥ ★ SF Queer Longhair Group, www.sfqueerlonghair.org sfqueerlonghair@willdoherty.org

♀ ☆ ♿ WTF Night at the Bike Kitchen, 650H Florida St, San Francisco CA 94110 415-506-7433 **H?** tinyurl.com/ms5mqg9

Organizations/Resources: Student, Academic, Education

⚥ Air Force Academy - Blue Alliance, LGBT Alumni, 80 Hill St #2, San Francisco CA 94110 www.blue-alliance.org

⚥ ★ CCSF Queer Resource Center, Cloud Hall, Ocean Campus, #232, 50 Frida Kahlo Way, San Francisco CA 94112 415-452-5723 www.ccsf.edu/student-services/resource-centers/queer-resource-center

⚥ ★ Hastings College Of Law Outlaw, 198 McAllister St, San Francisco CA 94102 tinyurl.com/y3t24gew

⚥ Outlaw, Golden Gate University School Of Law, 536 Mission St, San Francisco CA 94105 415-442-6600 tinyurl.com/y4qz3vrn

⚥ Skyline College Sexuality and Gender Alliance (SAGA), 3300 College Dr, San Bruno CA 94066 650-738-4100 tinyurl.com/247ldlt

⚥ ★ Stanford Pride, c/o Stanford Alumni Association, 326 Galvez St, Stanford CA 94305 www.stanfordpride.org

⚥ Stanford University Queer Student Resources, 433 Santa Teresa St, Stanford CA 94305 650-725-4222 queer.stanford.edu

⚥ ★ UCSF LGBT Resource Center, 500 Parnassus Ave MU108W, San Francisco CA 94143-1249 415-476-7700 lgbt.ucsf.edu

⚥ University of California - Cal Alumni Pride, POB 193531, San Francisco CA 94119 fb.com/groups/26294697775/

⚥ ★ ♿ USF Qmmunity, University Center 412, 2130 Fulton St, San Francisco CA 94117 instagram.com/usfca_qmmunity/

Organizations/Resources: Transgender/Gender Non-Conforming/Diverse

T ○ ♿ Marci L Bowers, MD, POB 1044, Trinidad CO 81082 / 345 Lorton Ave Ste 101, Burlingame, CA 94010 650-570-2270 www.marcibowers.com ✓

T ☆ ♿ El/La Para TransLatinas, 2940 16th St Ste 6, San Francisco CA 94103 415-431-1180 ellaparatranslatinas.org ✦ ✓

T San Francisco Transgender Film Festival, Fresh Meat Productions, POB 460670, San Francisco CA 94146-0670 sftff.org

T Trans March San Francisco, www.transmarch.org

T ☆ ♿ Trans Thrive, San Francisco Community Health Center, 730 Polk St 4th Flr, San Francisco CA 94109 415-292-3400 www.transthrive.org ✓

T ☆ TransFamilies of Silicon Valley, transfamiliesca.org

T ☆ TransGender San Francisco, 3543 18th St #30, San Francisco CA 94110 415-839-9448 www.tgsf.org

Organizations/Resources: Youth (see also Family)

⚥ ☆ ♿ Huckleberry Youth Programs, 3450 Geary Blvd Ste 107, San Francisco CA 94118 415-621-2929 **H?** www.huckleberryyouth.org ✓ hyp@huckleberryyouth.org

⚥ ☆ Larkin Street Youth Services, 134 Golden Gate Ave, San Francisco CA 94102 415-673-0911 www.larkinstreetyouth.org

⚥ ★ ♿ Lavender Youth Recreation & Information Center (LYRIC), 127 Collingwood St, San Francisco CA 94114-2411 415-703-6150 lyric.org ⚡

⚥ ★ ♿ Outlet, program of Adolescent Counseling Services, 643 Bair Island Rd Ste 402, Redwood City CA 94063 / LGBTQ+ youth support groups serving Santa Clara and San Mateo Counties. 650-424-0852 x107 www.acs-teens.org ⚡

⚥ ★ San Francisco Unified School District LGBTQ Support Services, 555 Franklin St, San Francisco CA 94102 415-241-6000 tinyurl.com/y4vdlkml

Performance: Entertainment, Music, Theater, Space

⚥ Theatre Rhinoceros, POB 423496, San Francisco CA 94142 415-552-4100 therhino.org

Real Estate (see also Mortgages)

⚥ ● Living Richly Real Estate, Brokered by eXp Realty, 210 S Ellsworth Ave Unit 1341, San Mateo CA 94401-6015 877-974-2459 www.livingrichly.net

Recovery

⚥ ☆ Castro Country Club, 4058 18th St, San Francisco CA 94114-2534 415-552-6102 alcohol- & drug-free space www.castrocountryclub.org 🍺 ⚡

⚥ ☆ Intercounty Fellowship of Alcoholics Anonymous, 1821 Sacramento St, San Francisco CA 94109-3528 415-674-1821 aasfmarin.org

⚥ ☆ Narcotics Anonymous SF Area Service Office, 1290 Fillmore St Gallery B, San Francisco CA 94115 415-621-8600 sfna.org

⚥ ★ Western Roundup Living Sober, POB 14804, San Francisco CA 94114 415-978-2478 livingsober.org

Religious / Spiritual Resources

⚥ Bethany United Methodist Church, 1270 Sanchez, San Francisco CA 94114 415-647-8393 bethanysf.org

♂ Black Leather Wings, www.blackleatherwings.org

⚥ ☆ Christ Church Lutheran, 1090 Quintara St, San Francisco CA 94116-1268 415-664-0915 www.christchurchlutheran.org

⚥ ☆ ♿ Church of the Advent of Christ the King, 261 Fell St, San Francisco 415-431-0454 www.advent-sf.org

⚥ City Church San Francisco, POB 641049, San Francisco CA 94164 415-346-6994 citychurchsf.org

⚥ ☆ ♿ College Heights Congregational Church, 1150 W Hillsdale Blvd, San Mateo CA 94403 650-341-7311 **HD** www.collegeheights.us ⚡

⚥ ☆ ♿ Community Congregational United Church of Christ, 1305 W 2nd St, Benicia CA 94510 707-745-0674 www.cccucc.org

⚥ ☆ ♿ Congregation Am Tikvah, 625 Brotherhood Way, San Francisco CA 94132 415-664-7373 **HD** www.amtikvah.org ✡ ⚡ office@amtikvah.org

⚥ ★ ♿ Congregation Sha'ar Zahav, 290 Dolores St, San Francisco CA 94103-2262 415-861-6932 www.shaarzahav.org ✡ ⚡

⚥ ☆ ♿ Congregational Church of San Mateo, 225 Tilton Ave, San Mateo CA 94401 650-343-3694 **HD** www.ccsm-ucc.org

⚥ ☆ ♿ Congregational Church of the Peninsula, 751 Alameda de las Pulgas, Belmont CA 94002 650-593-4547 **HD** www.ccpeninsula.org ⚡ office@ccpeninsula.org

⚥ ★ (?♿) Dignity San Francisco, 1329 7th Ave, San Francisco CA 94122-2507 415-681-2491 **H?** GLBT Catholics www.dignitysf.org

⚥ ☆ ♿ Episcopal Church of St John the Evangelist, 1661 15th St, San Francisco CA 94103-3511 415-861-1436 saintjohnsf.org

⚥ ☆ Episcopal Church of the Incarnation, 1750 29th Ave, San Francisco CA 94122 415-564-2324 www.incarnationsf.org

⚥ ☆ ♿ First Congregational Church of San Francisco, 1300 Polk St, San Francisco CA 94109 415-441-8901 sanfranciscoucc.org

⚥ ☆ First Evangelical Lutheran Church, 600 Homer Ave, Palo Alto CA 94301-2827 650-322-4669 www.flcpa.org

⚥ ☆ First Mennonite Church, 209 Dolores St, San Francisco CA 94103 415-552-5275 www.menno.org

⚥ ☆ First Palo Alto United Methodist Church, 625 Hamilton Ave, Palo Alto CA 94301 650-323-6167 firstpaloalto.com info@firstpaloalto.com

⚥ ☆ First Presbyterian Church of Palo Alto, 1140 Cowper St, Palo Alto CA 94301-3217 650-325-5659 fpcpaloalto.org info@fpcpaloalto.org

⚥ ☆ ♿ First Unitarian Universalist Society of San Francisco, 1187 Franklin St, San Francisco CA 94109-6813 415-776-4580 **H?** www.uusf.org

⚥ ☆ First United Methodist Church of Point Richmond, 201 Martina St, Point Richmond CA 94801 510-621-3418 tinyurl.com/y79l2y4j

⚥ ☆ ♿ Foothills Congregational Church, 461 Orange Ave, Los Altos CA 94022 650-282-7718 www.foothills-church.org

⚥ Forest Hill Christian Church, 250 Laguna Honda Blvd, San Francisco CA 94116 415-566-1414

⚥ ♿ Freedom in Christ Church, POB 14462, San Francisco CA 94114-0462 415-662-8149 ⚡

⚥ ★ Gay Buddhist Fellowship, 2261 Market St #456-A, San Francisco CA 94114 415-974-9878 www.gaybuddhist.org gaybuddhistfellowship@gmail.com

♂ ★ Gay Buddhist Sangha, 415-822-5224 www.gaybuddhistsangha.org

⚥ ☆ ♿ Glide Memorial UMC, 330 Ellis St, San Francisco CA 94102-2735 415-674-6000 www.glide.org

⚥ ☆ ♿ Good Shepherd Episcopal Church, 1300 5th Ave at O'Neill, Belmont; 94002 650-593-4844 www.goodshepherdbelmont.org

⚥ ☆ ♿ Grace Cathedral, 1100 California St, San Francisco CA 94108 415-749-6300 **H?** www.gracecathedral.org

⚥ ☆ Hartford Street Zen Center, 57 Hartford St, San Francisco CA 94114-2013 415-863-2507 hszc.org info@hszc.org

⚥ herchurch, 678 Portola Dr, San Francisco CA 94127-1208 415-731-2953 www.herchurch.org

⚥ ☆ Holy Innocents Episcopal Church, 455 Fair Oaks St, San Francisco CA 94110-3618 415-583-3320 www.holyinsf.org

⚥ ☆ ♿ Island United Church UCC (ONA), 1130 Balclutha Dr, Foster City CA 94404 650-349-3544 www.iucfc.org ✓ pastor@iucfc.org

⚥ ☆ Ladera Community Church, 3300 Alpine Rd, Portola Valley CA 94028 650-854-5481 www.ladera.org church@ladera.org

⚥ ★ (?♿) Metropolitan Community Church of San Francisco, 1620 Gough St, San Francisco CA 94109 415-863-4434 **H** www.mccsf.org ✓ ♥ admin@mccsf.org

⚥ ☆ (?♿) Mission Bay Community Church, 32 Ocean Ave, San Francisco CA 94112 415-787-4751 **H?** www.missionbaycc.org ✓

⚥ ☆ ♿ Most Holy Redeemer Catholic Church, 100 Diamond St, San Francisco CA 94114 415-863-6259 **H** www.mhr.org

⚥ ☆ ♿ Noe Valley Ministry Presbyterian Church, 1021 Sanchez St, San Francisco CA 94114 415-282-2317 www.noevalleyministry.org ✓

⚥ ☆ (?♿) Park Presidio United Methodist Church, 4301 Geary Blvd, San Francisco CA 94118 415-753-9839 fb.com/ParkPresidioUMC/ ✓

⚥ ☆ ♿ Pine United Methodist Church, 426 33rd Ave, San Francisco CA 94121 415-387-1800 **H?** www.pineumc.org

⚥ ☆ Seventh Avenue Presbyterian Church, 1329 7th Ave, San Francisco CA 94122-2507 415-664-2543 www.seventhavenuechurch.org office@seventhavenuechurch.org

⚥ ☆ ♿ St Agnes Church, 1025 Masonic Ave, San Francisco CA 94117 415-487-8560 www.saintagnessf.org

⚥ ☆ ♿ St Aidan's Episcopal Church, 101 Gold Mine Dr, San Francisco CA 94131 415-285-9540 www.staidansf.org ✓

⚥ St Andrew's UMC, 4111 Alma St, Palo Alto CA 94306 650-493-0900 www.standrewsumcpaloalto.org

⚥ ☆ St Bede's Episcopal Church, 2650 Sand Hill Rd, Menlo Park CA 94025 650-854-6555 stbedesmenlopark.org

⚥ ☆ ♿ St Francis Lutheran Church, 152 Church St, San Francisco CA 94114-1111 415-621-2635 www.sflcsf.org ✓ stfrancis@sflcsf.org

⚥ St James Episcopal Church, 4620 California St, San Francisco CA 94118 415-751-1198 www.stjamessf.org

⚥ ☆ ♿ St John's United Church of Christ, 501 Laguna Honda Blvd, San Francisco CA 94127-1094 415-731-9333 www.sfstjohnsucc.org ✓ ♥ office@sfstjohnsucc.org

⚥ ☆ St Mark's Lutheran Church, 1111 O'Farrell St, San Francisco CA 94109-6601 415-928-7770 www.stmarks-sf.org

⚥ St Paul's Episcopal Church, 120 E J St, Benicia CA 94510 707-745-0307 www.stpaulsbenicia.org

⚥ ☆ St Paulus Lutheran Church, 2325 Polk St, San Francisco CA 94109 415-673-8088 saintpaulus.org

⚥ ☆ Temple United Methodist Church, 65 Beverly St, San Francisco CA 94102 415-586-1444 www.templeunitedmethodist.org

⚥ ☆ Trinity St. Peter's Episcopal Church, 1620 Gough Street, San Francisco CA 94109 415-775-1117

⚥ Unitarian Universalist Church, 505 E Charleston Rd, Palo Alto CA 94306-4247 650-494-0541 www.uucpa.org

⚥ ☆ Unitarian Universalists of San Mateo, 300 E Santa Inez Ave, San Mateo CA 94401-2506 650-342-5946 uusanmateo.org

⚥ ☆ ♿ Unity Palo Alto Church, 3391 Middlefield Rd, Palo Alto CA 94301 650-494-7222 **H** www.unitypaloalto.org

⚥ ☆ ♿ Unity San Francisco, 240 Page St, San Francisco CA 94102 415-474-0440 www.unitysf.com

⚥ ☆ ♿ Unity Spiritual Center of San Francisco, 2690 Ocean Ave, San Francisco CA 94132 415-566-4122 www.sfunity.org ✓

⚥ ☆ ♿ University Lutheran Church, Stanford University, 1611 Stanford Ave, Palo Alto CA 94306-1255 650-857-9660 **H?** www.unichu.org ✓

Reproductive Medicine & Fertility Services

⚥ ☆ LGBTQ Perinatal Wellness Center, 3207 Lakeshore Ave, Oakland CA 94610 tinyurl.com/y4nwa5bw

Sports & Outdoor

⚥ ★ BayLands FrontRunners, POB 51456, Palo Alto CA 94303 650-681-9002 www.baylands.org

⚥ ★ Different Spokes San Francisco Cycling Club, POB 14711, San Francisco CA 94114-0711 www.dssf.org

⚥ ★ Gay & Lesbian Tennis Federation of San Francisco, 2261 Market St #109A, San Francisco CA 94114 www.gltf.org

⚥ ★ Homoto Motorcycle Club, POB 190683, San Francisco CA 94119 415-683-1103 www.homoto.us

⚥ ★ (?&) Loma Prieta Pride Sierrans (LPPS), 3921 E Bayshore Rd Ste 204, Palo Alto CA 94303-4303 tinyurl.com/2avc2sg

⚥ ★ Rainbow Sierrans Bay Chapter, POB 2663, Berkeley CA 94702 rainbowsierrans.org

⚥ ★ San Francisco Dykes on Bikes, POB 401166, San Francisco CA 94140 www.dykesonbikes.org

⚥ ★ ♿ San Francisco Earthquakes Ice Hockey, fb.com/sfquakes

♂ San Francisco Fog Rugby Football, 2370 Market St #232, San Francisco CA 94114-1575 www.fogrugby.com

⚥ ★ ♿ San Francisco FrontRunners, 2261 Market St #484A, San Francisco CA 94114 612-670-3369 www.sffr.org

⚥ ★ San Francisco Gay Basketball Association, 584 Castro St Box 451, San Francisco CA 94114 www.sfgba.com

⚥ San Francisco Gay Flag Football League, PO Box 14463, San Francisco CA 94134 fb.com/SFGayFlagFootball

⚥ ★ San Francisco Gay Softball League, 584 Castro St PMB 835, San Francisco CA 94114-2594 650-553-0101 www.sfgsl.org

⚥ ★ San Francisco Hiking Club, POB 14065, San Francisco CA 94114-0065 www.sfhiking.com info@sfhiking.com

⚥ San Francisco Pool Association, POB 14258, San Francisco CA 94114 916-296-3069 www.sfpapool.org

♂ ★ San Francisco Spikes (soccer), www.sfspikes.com

⚥ San Francisco Tsunami Water Polo, 415-728-6430 www.tsunamipolo.org

⚥ Team San Francisco, 2215R Market St #519, San Francisco CA 94114-1612 teamsf.ning.com

⚥ ★ ♿ Tsunami Swim Club, sftsunami.org

Transportation: Limo, Taxi, Charter etc.

⚥ ★ Homobiles - Queer Car Service, 415-574-5023 Volunteers & designated drivers, optional donation. homobiles.org

Travel Services & Tour Operators

⚥ ● ♿ Cruisin' the Castro LGBTQ Walking & Virtual Tours, 415-550-8110 www.cruisinthecastro.com kathy@cruisinthecastro.com

♂ ● Victorian Home Walk, 415-252-9485 www.victorianwalk.com

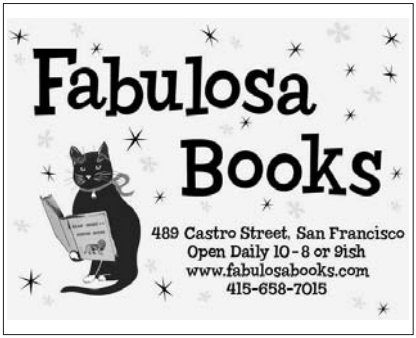

Weddings and Ceremonies

♂ ○ (?&) Kelsey Currier, Coastside Weddings & Events 650-759-8144 tinyurl.com/y3k93was ♥ kelsey@coastsidewed.com

Women's Centers

♀ ☆ Women's Building, 3543 18th St, San Francisco CA 94110-1683 415-431-1180 womensbuilding.org ✪

San Jose & South Bay Area

Community Centers and/or Pride Organizations

⚥ ★ ♿ **Billy DeFrank LGBTQ+ Community Center, 938 The Alameda, San Jose CA 95126-3134 408-293-3040 Volunteer-run since 1981. Incubator and catalyst for new groups and organizations, reflecting the needs of the community. www.defrankcenter.org**

⚥ ★ ♿ Silicon Valley Pride, c/o GPCCSJ Inc, 1346 The Alameda Ste 7 PMB 108, San Jose CA 95126-5012 www.svpride.com info@svpride.com

AIDS/HIV/PrEP, Prevention, Support

♂ ☆ ♿ Health Trust Services, 3180 Newberry Dr Ste 200, San Jose CA 95118 408-513-8700 **H?** tinyurl.com/2p82pm5u

Bars, Cafes, Clubs, Restaurants

San Jose

♂ Caravan Lounge, 98 S Almaden Ave, San Jose CA 95113 408-995-6220 www.caravanloungesanjose.com

⚥ Mac's Club, 39 Post St, San Jose CA 95113-2411 408-288-8221 fb.com/macsclub/

⚥ ♿ Renegades, 501 W Taylor St, San Jose CA 95110-1830 408-275-9902 renegadesbar.carrd.co **L**

Splash, 65 Post St, San Jose CA 95113-2411 408-292-2222 fb.com/SplashSJ **DV**

Vin Santo Ristorante, 1346 Lincoln Ave, San Jose CA 95125 408-352-5564 vin-santo.com

Counseling/Psychotherapy/Mental Health

Perry Clark, LMFT #110594, Untangle & Grow Counseling, 816 N 1st St Ste 203, San Jose CA 95112 408-890-7554 tinyurl.com/y4d4er3n

Erotica / Adult Stores / Safe Sex Supplies

Secrets San Jose, 1818 W San Carlos Ave, San Jose CA 95128 408-291-0441 secretsboutiques.com

Health Care: Physical (see also Counseling/Mental Health)

Lisa Fortes-Schramm, ND, 3535 Ross Ave Ste 101, San Jose CA 95124 408-357-3422 **H?** tinyurl.com/pf8ack9a

Sandra Kamiak, MD, 14583 Big Basin Way Ste 3B, Saratoga CA 95070-6072 408-741-1332 www.sandrakamiakmd.com skamiak@aol.com

Jessica Paige, BS, DC, 1620 Westwood Dr Ste D, San Jose CA 95125 408-385-1849 www.drjessicapaige.com

Legal Services

Health Legal Services, Law Foundation Of Silicon Valley, 4 N 2nd St #1300, San Jose CA 95113 408-293-4790 tinyurl.com/y7xmcc36

Organizations/Resources: Bisexual Focus

Bi+ South Bay, c/o Billy DeFrank Center, 938 The Alameda, San Jose CA 95126-3134 408-293-3040 tinyurl.com/muj7h634

Organizations/Resources: Business & Professional Associations, Labor Advocacy

Rainbow Chamber Silicon Valley, 1702-L Meridian Ave. #205, San Jose CA 95125 408-998-9600 www.rainbowchamber.org

Organizations/Resources: Cultural, Dance, Performance

El Camino Reelers, POB 391373, Mountain View CA 94039-1373 www.reelers.org **D** information@reelers.org

Rainbow Women's Chorus, 14938 Camden Ave Ste 61, San Jose CA 95124 408-603-9367 **H?** www.rainbowwomen.org

Silicon Valley Gay Men's Chorus, 1100 Shasta Ave, San Jose CA 95125 www.svgmc.org

Organizations/Resources: Ethnic, Multicultural

South Bay Queer & Asian, 938 The Alameda, San Jose CA 95126 408-293-2429 www.sbqa.com

Organizations/Resources: Family and Supporters

PFLAG San Jose/Peninsula, POB 2718, Sunnyvale CA 94087 408-270-8182 **H?** San Mateo County, San Jose & South Bay Area www.pflagsanjose.org

Organizations/Resources: Political/Legislative/Advocacy

Bay Area Municipal Elections Committee (BAYMEC), 1855 Hamilton Ave #203, San Jose CA 95125 408-622-9632 www.baymec.org

Organizations/Resources: Social, Recreation, Support

Rainbow Rec, 2040 W Middlefield Rd Apt 4, Mountain View CA 94043 www.rainbowrec.org

South Bay Sappho, www.lavenderevents.com

Women Over Fifty South Bay, wofsouthbay@gmail.com

Organizations/Resources: Student, Academic, Education

San Jose State University PRIDE Center, Student Union, Room 1600, First Level, 1 Washington Sq, San Jose CA 95192-0161 408-924-6157 www.sjsu.edu/pride sjsupride@gmail.com

Santa Clara University School of Law EQ/SCU, 500 El Camino Real, Santa Clara CA 95053 law.scu.edu/life/eqscu.cfm

Organizations/Resources: Transgender/Gender Non-Conforming/Diverse

T South Bay Transmen, 938 The Alameda, San Jose CA 95126-3134 408-293-2429 www.defrank.org

Organizations/Resources: Youth (see also Family)

Bill Wilson Center, 3490 The Alameda, Santa Clara CA 95050 408-243-0222 www.billwilsoncenter.org bwcmail@billwilsoncenter.org

LGBTQ Youth Space, 408-343-7940 **H?** www.youthspace.org YouthSpace@fcservices.org

Recovery

⚥ ☆ AA in Santa Clara County, 274 E Hamilton Ave Ste D, Campbell CA 95008-0240 408-374-8511 www.aasanjose.org

⚥ ★ ♿ Sober & Free, POB 4707, San Jose CA 95150-4707 www.soberandfree.org

Religious / Spiritual Resources

⚥ ☆ ♿ Almaden Hills United Methodist Church, 1200 Blossom Hill Rd, San Jose CA 95118 408-269-2345 **HD** www.almadenhillsumc.org

⚥ Alum Rock United Methodist Church, 30 Kirk Ave, San Jose CA 95127 408-258-7368 www.alumrockumc.org

⚥ ☆ Campbell United Church of Christ, 400 W Campbell Ave, Campbell CA 95008 408-378-4418 www.campbellucc.org

⚥ ☆ ♿ Campbell United Methodist Church, 1675 Winchester Blvd, Campbell CA 95008 408-378-3472 **HD** www.campbellunited.org ✓ info@campbellunited.org

⚥ ★ (?♿) Celebration of Faith, POB 59330, San Jose CA 95159-9330 408-345-2319 www.celebrationoffaith.org ✓

⚥ ☆ Christ the Good Shepherd Lutheran Church, 1550 Meridian Ave, San Jose CA 95125-5319 408-266-8022 www.cgslc.org

⚥ Congregational Church of Sunnyvale - UCC, 1112 S Bernardo Ave, Sunnyvale CA 94087 408-739-3285 fb.com/UCCsunnyvale

⚥ ☆ ♿ First Congregational Church, 1980 Hamilton Ave, San Jose CA 95125 408-377-7121 firstccsj.org

⚥ ☆ ♿ First Unitarian Church, 160 N 3rd St, San Jose CA 95112-5542 408-292-3858 www.sanjoseuu.org

⚥ Grace Baptist Church, 484 E San Fernando St, San Jose CA 95112 408-295-2035 www.graceinsanjose.org

⚥ ☆ Holy Redeemer Lutheran Church, 1948 The Alameda, San Jose CA 95126-1427 408-296-4040 www.hrlcsj.org

⚥ ☆ Los Gatos United Methodist Church, 111 Church St, Los Gatos CA 95030 408-354-4730 fb.com/lgumc

⚥ ☆ ♿ Religious Society of Friends, 1051 Morse St, San Jose CA 95112 408-648-4222 www.sanjosefriends.org

⚥ ☆ ♿ Skyland Community Church, POB 245, Los Gatos CA 95033 408-353-1310 www.skylandchurch.com ✓

⚥ ☆ ♿ St Paul's United Methodist Church, 405 S 10th St, San Jose CA 95112 408-966-8093 www.stpaulsumcsj.com ✓

⚥ ☆ ♿ St Thomas Episcopal Church, 231 Sunset Ave, Sunnyvale CA 94086-5938 408-736-4155 **H?** www.stthomas-svale.org

⚥ ☆ ♿ Trinity Cathedral, 81 N 2nd St, San Jose CA 95113 408-293-7953 trinitysj.org ✓

⚥ ☆ Unitarian Universalist Fellowship of Sunnyvale, POB 2398, Sunnyvale CA 94087 408-739-0549 uufs.org

Sports & Outdoor

⚥ ★ ♿ A League of Our Own (Bowling), Homestead Lanes, Cupertino 408-296-7200 fb.com/groups/45093943781/

⚥ San Jose Pink Pistols, tinyurl.com/qb6mo7u

♀ ☆ San Jose Women's Softball League, 408-800-2425 sjwsoftball.teampages.com sjwslsecretary@gmail.com

⚥ ★ Silicon Valley Gay Softball League, POB 28054, San Jose CA 95159-8054 www.svgsl.org

⚥ South Bay Volleyball Club, POB 914, Mountain View CA 94042 tinyurl.com/5n82avz9

» *San Luis Obispo: see Central Coast*
» *San Mateo: see San Francisco Bay/Peninsula*
» *Santa Barbara: see Central Coast*
» *Santa Clara: see San Jose & South Bay Area*

Santa Clarita Valley Area

AIDS/HIV/PrEP, Prevention, Support

⚥ Project Kindle, POB 800991, Santa Clarita CA 91355 877-800-2267 www.projectkindle.org

Organizations/Resources: Family and Supporters

⚥ ☆ PFLAG Santa Clarita Valley, POB 55776, Valencia CA 91385-0776 661-255-9308 fb.com/pflagscv

Religious / Spiritual Resources

⚥ ☆ ♿ St Stephen's Episcopal Church, 24901 Orchard Village Rd, Santa Clarita CA 91355 661-259-7307 **H?** www.st-stephens.org ✓

⚥ ☆ ♿ Unitarian Universalists of Santa Clarita Valley, POB 800028, Santa Clarita CA 91355 661-254-7866 uuofscv.org

Santa Cruz Area

Community Centers and/or Pride Organizations

⚥ ★ ♿ Diversity Center, POB 8280, Santa Cruz CA 95061-8280 1117 Soquel Ave, Santa Cruz 95062 831-425-5422 www.diversitycenter.org info@diversitycenter.org

⚥ ★ Santa Cruz Pride, POB 8280, Santa Cruz CA 95061 831-234-0259 santacruzpride.org

⚥ Santa Cruz Pride, POB 8280, Santa Cruz CA 9506Y santacruzpride.org

Information, Media & Publications

⚥ ★ Queer Cruz, www.queercruz.com queercruz@gmail.com

Bars, Cafes, Clubs, Restaurants

Santa Cruz

⚥ ♀ ♿ Betty Burgers, 1000 41st Ave, Santa Cruz CA 95062 831-475-5901 www.bettyburgers.com

⚥ ♀ Betty Burgers, 505 Seabright Ave, Santa Cruz CA 95060 831-423-8190 www.bettyburgers.com

⚥ ♀ Blue Lagoon, 923 Pacific Ave, Santa Cruz CA 95060-4429 831-423-7117 www.thebluelagoon.com **D**

⚥ The Crepe Place, 1134 Soquel Ave, Santa Cruz CA 95062-2158 831-429-6994 www.thecrepeplace.com

⚥ The Neighbor's, 711 Pacific Ave, Santa Cruz CA 95060 www.theneighborspub.org

Bookstores

⚥ ♀ ♿ Bookshop Santa Cruz, 1520 Pacific Ave, Santa Cruz CA 95060-3903 831-423-0900 www.bookshopsantacruz.com

Counseling/Psychotherapy/Mental Health

⚥ ● ♿ Connie Batten, MFT, 340 Soquel Ave Ste 215, Santa Cruz CA 95062-2328 831-425-4432 tinyurl.com/lrsrx8d

Erotica / Adult Stores / Safe Sex Supplies

⚥ ● ♿ Good Vibrations, 111 Cooper St, Santa Cruz CA 95060 831-466-9870 www.goodvibes.com

Health Care: Physical (see also Counseling/Mental Health)

⚥ ● ♿ Patricia Shea, DC, CTN, 542 Ocean St Ste C, Santa Cruz CA 95060-6622 831-425-4525 www.scwellbeing.com

Legal Services

⚥ ♀ Law Offices of Moira Leigh, 621 Seabright Ave, Santa Cruz CA 95062 831-454-0226 Estate Planning and Real Estate moira4law@gmail.com

Organizations/Resources: Social, Recreation, Support

♂ SantaCruzGayMen.com, SantaCruzGayMen.com

Organizations/Resources: Student, Academic, Education

⚥ ★ ♿ Lionel Cantú Queer Center, Merrill College, University of California Santa Cruz, 1156 High St, Santa Cruz CA 95064-1077 831-459-2468 **H?** www.queer.ucsc.edu

Organizations/Resources: Transgender/Gender Non-Conforming/Diverse

T Santa Cruz Trans Support Groups and Services, PO Box 8280, Santa Cruz CA 95061 831-425-5422 tinyurl.com/yxhrtwyf

Recovery

⚥ ☆ Alcoholics Anonymous, 5732 Soquel Dr, Santa Cruz CA 95073 831-475-5782 www.aasantacruz.org

Religious / Spiritual Resources

⚥ ☆ ♿ Aptos Community UMC, 221 Thunderbird Dr, Aptos CA 95003 831-688-2210 www.aptosumc.org

⚥ ☆ (?♿) Community Seed, POB 4146, Santa Cruz CA 95063 831-469-0336 www.communityseed.org

⚥ La Selva Beach Community Church UCC, 26 Florido Ave, La Selva Beach CA 95076-1725 831-688-4033 ww.lsbcc.org

⚥ ★ ♿ Out in Our Faith/Twice Blessed, Temple Beth El, 3055 Porter Gulch Rd, Aptos CA 95003 831-479-3444 tinyurl.com/y4mn47gp ✡ info@tbeaptos.org

⚥ ☆ Peace United Church of Christ, 900 High St, Santa Cruz CA 95060 831-426-2010 www.peaceunited.org

⚥ ☆ ♿ UMC Santa Cruz, 250 California St, Santa Cruz CA 95060 831-429-6800 **H** umcsantacruz.org

⚥ ☆ Unitarian Universalist Fellowship of Santa Cruz County, 6401 Freedom Blvd, Aptos CA 95003 831-684-0506 www.uufscc.org

Sports & Outdoor

♂ ★ Santa Cruz Queer Men's Hikers, fb.com/groups/scqueerhikers/ tmorosco@gmail.com

Travel Services & Tour Operators

⚥ ◔ ♿ Pacific Harbor Travel, 519 Seabright Ave #201, Santa Cruz CA 95062-3494 831-427-5000 www.pacificharbortravel.com

Women's Centers

⚥ ☆ ♿ Walnut Avenue Family & Women's Center, 303 Walnut Ave, Santa Cruz CA 95060 866-269-2559 24 hr DV hotel, al genders 831-426-3062 **H?** www.wafwc.org info@wafwc.org

» *Santa Maria: see Central Coast*

» *Santa Monica: see Los Angeles Area*

» *Santa Rosa: see Russian River/Sonoma*

Sequoia National Park Area

Community Centers and/or Pride Organizations

⚥ ★ The Source LGBT Center, POB 188, Visalia CA 93279 / 109 NW 2nd Ave 559-429-4277 www.thesourcelgbt.org

Accommodation: Hotels, Inns, Guesthouses, B&B, Resorts

Lemon Cove

⚥ ◔ The Parks Inn, 33038 Sierra Dr #198, Lemon Cove CA 93244-1700 559-597-2555 theparksinn.com

Springville

⚥ ● Great Energy, 559-539-2382 559-783-3018 www.michalreed.com ⚡ ⊗

Funding: Endowment, Fundraising

⚥ ★ Visalia Pride Lions Club, POB 1384, Visalia CA 93279 360-970-3642 tinyurl.com/mv7w5xu visalia pride2009@gmail.com

Organizations/Resources: Family and Supporters

⚥ ☆ PFLAG Tulare-Kings Counties, 4125 W Noble Ave #164, Visalia CA 93277 559-579-1101 fb.com/pflagtkc/

Organizations/Resources: Social, Recreation, Support

⚥ Tuesday Evening Dining Group (T.E.D.G.), tedg.org

Organizations/Resources: Transgender/Gender Non-Conforming/Diverse

T Transgender Programs, The Source, POB 188, Visalia CA 93279 559-372-2889

Religious / Spiritual Resources

⚥ ☆ First Congregational Church, POB 2045, Tulare CA 93275 559-686-5528 ucctulare.org ucctulare@yahoo.com

» *Sierra Foothills: see Gold Country/Sierra*

Simi Valley

Religious / Spiritual Resources

⚥ ☆ ♿ United Church of Christ, 370 Royal Ave, Simi Valley CA 93065-4130 805-526-6001 uccsimi.org ⚡

Solano County

Community Centers and/or Pride Organizations

⚥ ★ ♿ Solano Pride Center, 1234 Empire St Ste 1560, Fairfield CA 94533 707-207-3430 **H?** www.solanopride.org ⚡ info@solanopride.org

Bars, Cafes, Clubs, Restaurants

Vallejo

⚥ ● Townhouse Cocktail Lounge, 401A Georgia St, Vallejo CA 94590-6004 707-553-9109 fb.com/townhousecocktails/ ▥

Erotica / Adult Stores / Safe Sex Supplies

⚥ ◔ Not Too Naughty #3, 540 Georgia St, Vallejo CA 94590 707-644-2935 secretsboutiques.com

⚥ ◔ Secrets Fairfield, 562 Parker Rd, Fairfield CA 94533-9000 707-437-9297 secretsboutiques.com

Organizations/Resources: Cultural, Dance, Performance

⚥ ★ Diablo Dancers, 739 York St, Vallejo CA 94590-6159 fb.com/groups/231216613/ **D**

Organizations/Resources: Social, Recreation, Support

⚥ ★ Vallejo Gay Network (VGN), fb.com/VallejoGayNetwork

Organizations/Resources: Student, Academic, Education

⚥ ★ Touro University Rainbow Health Coalition, 1310 Johnson Lane, Vallejo CA 94592 tinyurl.com/2xs2uxjt

Religious / Spiritual Resources

⚥ First Christian Church (Disciples of Christ) of Vallejo, 1035 Indiana St, Vallejo CA 94590-4549 707-643-7973 vallejochristian.org

⚥ ☆ ♿ St Paul's United Methodist Church, 101 West St, Vacaville CA 95688 707-448-5154 **H?** www.stpaulsvacaville.com ⚡

⚥ ☆ ♿ Unity of the Valley Spiritual Center, 350 N Orchard Ave, Vacaville CA 95688 707-447-0521 www.unityvacaville.org

» *Sonora: see Gold Country/Sierra Foothills/Yosemite*

Stockton

Community Centers and/or Pride Organizations

⚥ San Joaquin Pride Center, 937 N Yosemite St, Stockton CA 95203 209-565-5023 www.sjpridecenter.org

Bars, Cafes, Clubs, Restaurants

⚥ ● ♿ Paradise Nightclub, 10114 Lower Sacramento Rd, Stockton CA 95210-3909 209-477-4724 fb.com/ParadiseNightclub **DVK**

Erotica / Adult Stores / Safe Sex Supplies

⚥ ❍ Secrets Stockton, 1302 E Harding Way, Stockton CA 95205-3614 209-465-4114 secretsboutiques.com

Funding: Endowment, Fundraising

⚥ Imperial San Joaquin Delta Empire, POB 690333, Stockton CA 95269-0333 209-400-8931

Health Care: Physical (see also Counseling/Mental Health)

⚥ ☆ ♿ Central Valley Gender Health and Wellness, 907 N El Dorado St, Stockton CA 95202 209-279-1272 tinyurl.com/2br88jte ⚡ info@cvgenderhealthandwellness.org

Organizations/Resources: Student, Academic, Education

⚥ University of the Pacific Center for Identity and Inclusion, 3601 Pacific Ave, Stockton CA 95211 209-946-7707 tinyurl.com/25ctfh7v

Religious / Spiritual Resources

⚥ ☆ First Unitarian Universalist Church, 2737 Pacific Ave, Stockton CA 95204-4431 209-466-7743 stocktonuu.org

⚥ ★ Valley Ministries MCC, 4118 Coronado Ave, Stockton CA 95204-2313 209-810-9500 www.vmmcc.org

» *Sunnyvale: see San Jose & South Bay Area*
» *Sutter Creek: see Gold Country/Sierra*

Temecula

Organizations/Resources: Family and Supporters

⚥ ☆ PFLAG Temecula Valley, 40335, Winchester Rd E308, Winchester CA 92591 951-878-8052 www.pflagtemecula.org

» *Three Rivers: see Sequoia National Park Area*
» *Upland: see Inland Empire*
» *Vacaville: see Solano County*
» *Vallejo: see Solano County*
» *Van Nuys: see Los Angeles Area*
» *Venice: see Los Angeles Area*
» *Ventura: see Central Coast*

Victorville

Bars, Cafes, Clubs, Restaurants

⚥ ❍ Ricky's, 13728 Hesperia Rd #12, Victorville CA 92395 760-951-5400 fb.com/rickysbar/ 🍸 🚬 ▥

» *Walnut Creek: see East Bay Area*
» *West Hollywood: see Los Angeles Area*
» *Willits: see Mendocino Area*

Yucca Valley

Campgrounds and RV Parks

⚥ ● Starland Community, 760-364-2069 www.starlandcommunity.org **P** (🐾?) ⚡ ⊗

Colorado

State/County Resources

Information, Media & Publications

⚥ • ♿ OUT FRONT Magazine, 2101 Arapahoe St, Denver CO 80205 303-477-4000 **H?** www.outfrontmagazine.com ⌁ info@outfrontonline.com

AIDS/HIV/PrEP, Prevention, Support

⚥ ☆ Western Colorado AIDS Project, 2352 N 7th St Unit A-1, Grand Junction CO 81501 970-243-2437 coloradohealthnetwork.org

Financial Planning, Investment (see also Insurance)

⚥ • LGBT Financial, 720-551-7474 www.lgbtfinancial.org

Funding: Endowment, Fundraising

⚥ Alexander Foundation, POB 1995, Denver CO 80201-1995 303-331-7733 thealexanderfoundation.org

⚥ ★ Gill Foundation, 1550 Wewatta St Ste 720, Denver CO 80202 303-292-4455 www.gillfoundation.org

Health Care: Physical (see also Counseling/Mental Health)

⚥ • Colorado Mountain Doulas, 719-581-9041 **H?** coloradomountaindoulas.com comtndoulas@gmail.com

Leather Resources & Groups

⚥ ★ Leather Colorado Foundation, **H?** www.leathercolorado.org

Organizations/Resources: Business & Professional Associations, Labor Advocacy

⚥ Colorado LGBT Bar Association, POB 40220, Denver CO 80204 clba.net

⚥ ★ Colorado LGBTQ Chamber of Commerce, 444 Sherman St, Denver CO 80203 720-900-4522 colgbtqcc.org

Organizations/Resources: Political/Legislative/Advocacy

⚥ ★ Log Cabin Republicans Colorado, POB 371835, Denver CO 80237 720-923-3224 www.logcabincolorado.org

⚥ ★ ♿ One Colorado / Colorado GSA Network, 303 E 17th Ave Ste 400, Denver CO 80203 303-396-6170 www.one-colorado.org

Organizations/Resources: Social, Recreation, Support

♂ Colorado ManReach, POB 884, Nederland CO 80466 719-357-5877 manreach.org

⚥ ★ Sunday Afternoon Car Klub, fb.com/groups/133355096303/

Sports & Outdoor

⚥ ★ (?♿) Colorado Gay Rodeo Association, POB 18728, Denver CO 80218-0728 www.cgrarodeo.com

⚥ ★ Colorado Gay Volleyball Association, POB 18576, Denver CO 80218-0576 www.cgva.org

⚥ ★ Team Colorado of the Rockies, Inc., teamcolorado.org

Aspen Area

Community Centers and/or Pride Organizations

⚥ ★ AspenOUT, POB 3143, Aspen CO 81612 970-236-6504 aspenout.org

⚥ LGBTQ+ ⚥ All people/Allies ⚥ bisexual
♀ LBTQ+ women ♀ all women ♀ bisexual women
♂ GBTQ+ men ♂ all men ♂ bisexual men
T Transexual/transgender/transvestite/gender diverse

🍸✂ Bar and Restaurant ✂ Restaurant 🍺 Cafe
Entertainment/Cabaret/Showbar
D Dancing **V** Video bar **K** Karaoke **S** Sports bar
C Country **L** Leather/Levi **W** Western
P Private Club (ask about visitor memberships)

♥ Wedding-related services or marriage equality
H Assistance available for the deaf and hard of hearing
HD devices **HS** sign **HDS** devices and sign
H? Check for assistance available for the deaf and. hard of hearing
🚭🚭 smoke-free property 🚭smoke-free indoors
(🚭) indoor smoking areas
🐾 Pets (mainly dogs) welcome (🐾?) Ask about pets
⌁ High speed internet available to visitors
Wheelchair Accessibility of premises or meeting place:
♿ Accessible premises and lavatory
(♿) Accessible premises with help; accessible lavatory
♿ Accessible premises; lavatory not known to be accessible
Accessible premises with help
(?♿) Call ahead for details: places of meetings or activities vary, or special arrangements available.
✧ Asian ✦ Latin/Hispanic
✤ African-descent/Black
❖ People of Color ✳Two-Spirit / First Nations ✪ Diverse

Bars, Cafes, Clubs, Restaurants

Aspen

⚥ Belly Up, 450 S Galena, Aspen CO 81611 970-544-9800 bellyupaspen.com

⚥ Hooch, 301 E Hopkins Ave, Aspen CO 81611 970-710-7275 www.hoochaspen.com

Funding: Endowment, Fundraising

⚥ AspenOUT, POB 3143, Aspen CO 81612 970-236-6504 aspenout.com

Sports & Outdoor

⚥ Aspen Gay Ski Week, POB 3143, Aspen CO 81612 970-925-4123 gayskiweek.com

Boulder Area

Community Centers and/or Pride Organizations

⚥ ★ Pridehouse Community Center-Rocky Mountain Equality, 3340 Mitchell Lane, Boulder CO 80301 303-499-5777 www.rmequality.org info@rmequality.org

Accommodation: Hotels, Inns, Guesthouses, B&B, Resorts

⚥ Boulder Guest House, 2151 Arapahoe Ave, Boulder CO 80302-6601 303-442-3007 www.boulderguesthouse.com

AIDS/HIV/PrEP, Prevention, Support

⚥ ☆ Boulder County AIDS Project, 2118 14th St, Boulder CO 80302-4804 303-444-6121 www.bcap.org

Art & Photography (see also Graphic Design)

⚥ Beth Photography LLC, 303-748-6805 www.bethphotography.com

Bars, Cafes, Clubs, Restaurants

Boulder

⚥ Mountain Sun Brewery, 1535 Pearl St, Boulder CO 80303 303-546-0886 mountainsunpub.com

⚥ Walnut Cafe, 3073 Walnut St, Boulder CO 80301-2509 / and 673 S. Broadway 303-447-2315 www.walnutcafe.com

Bookstores

⚥ (?) Boulder Book Store, 1107 Pearl St, Boulder CO 80302-5103 303-447-2074 **H?** www.boulderbookstore.net

Counseling/Psychotherapy/Mental Health

⚥ • Boulder Emotional Wellness, 3434 47th St Ste 130, Boulder CO 80301 303-225-2708 tinyurl.com/b7qogup

⚥ Evolve In Nature, 1200 28th St Ste 205, Boulder CO 80303 303-993-7787 www.evolveinnature.com evolveinnature@gmail.com

⚥ • Queer Therapeutic Services, 1823 Sunset Place Ste F, Longmont CO 80501 720-507-6161 queerasterisk.com

⚥ • Queer Therapeutic Services, 4535 N Broadway Ste 101, Boulder CO 80304 720-507-6161 queerasterisk.com

⚥ • Lisa Wallace, 970-368-9185 www.brilliantlysane.org

Funding: Endowment, Fundraising

⚥ ★ Open Door Fund, Community Foundation Boulder County, 1123 Spruce St, Boulder CO 80302-4001 303-442-0436 www.opendoorfund.org

Health Care: Physical (see also Counseling/Mental Health)

⚥ ☆ Boulder Valley Women's Health Center, 2855 Valmont Rd, Boulder CO 80301 303-442-5160 www.boulderwomenshealth.org

⚥ Octavian Natural Health, 1650 38th St Ste 100E, Boulder CO 80301 720-213-6776 octaviannaturalhealth.com

Legal Services

⚥ • Lisa A. Polansky, Founding Partner, Polansky Law Firm, 4450 Arapahoe Ave Ste 100, Boulder CO 80303 303-415-2583 Criminal defense www.polanskylawfirm.com Lisa@polanskylawfirm.com

⚥ • Martin Law Office LLC, 1790 38th St #104, Boulder CO 80301 720-398-8745 themartinlawoffice.com

Organizations/Resources: Cultural, Dance, Performance

⚥ ☆ Sound Circle, www.soundcirclesings.org sound circle@ecentral.com

Organizations/Resources: Student, Academic, Education

⚥ ★ Center for Inclusion & Social Change, Center for Community, room N320, 2249 Willard Loop Dr, Boulder CO 80309-0103 303-492-0272 www.colorado.edu/cisc/

CU Boulder LGBTQ Alumni Association, 1202 University Avenue 459 UCB, Boulder CO 80309-0459 303-492-8484 tinyurl.com/ygt4pmzw

University Of Colorado GSA, University of Colorado at Boulder UMC 134, Boulder CO 80303 303-735-5173 fb.com/groups/ucbgsa/

★ University of Colorado LGBTQ Studies Certificate Program, Hazel Gates Woodruff Cottage, 246 UCB, Boulder CO 80309 303-492-8923 **H?** www.colorado.edu/lgbtq/

University of Colorado School of Law OUTlaw, 211 Wolf Law Bldg, 401 UCB, Boulder CO 80309 303-492-8073 tinyurl.com/nmq6o5q

Real Estate (see also Mortgages)

● Dawn Mathis, Realtor, ABR, GRI, SRES, Coldwell Banker, 2700 Canyon Blvd Ste 200, Boulder CO 80302 970-481-5263 303-449-5000 realestatebydawn.com Dawn@RealEstateByDawn.com

Religious / Spiritual Resources

☆ Boulder Mennonite Church, 3910 Table Mesa Dr, Boulder CO 80305 303-443-3889 bouldermennonite.org info@bouldermennonite.org

☆ Boulder Valley Unitarian Universalist Fellowship, 1241 Ceres Dr, Lafayette CO 80026 303-665-4280 **HD** www.bvuuf.org officemanager@bvuuf.org

☆ Cairn Christian Church (Disciples of Christ), 1700 Stonehenge Dr, Lafayette CO 80026 **HD** www.cairnchristian.com

☆ Community United Church of Christ, 2650 Table Mesa Dr, Boulder CO 80305 303-499-9119 www.cuccboulder.org

☆ First Congregational Church, 1128 Pine St, Boulder CO 80302 303-442-1787 www.firstcong.net

☆ First United Methodist Church of Boulder, 1421 Spruce St, Boulder CO 80302 303-442-3770 www.fumcboulder.org

Lutheran Campus Ministry, 1001 13th St, Boulder CO 80302 720-583-3857 lutheranbuffs.org

Pine Street Church, 1237 Pine St, Boulder CO 80302 303-442-6530 www.pinestreetchurch.net

☆ UCC - Longmont, 1500 9th Ave, Longmont CO 80501 303-776-4940 **HD** www.ucclongmont.org

☆ Unitarian Universalist Church, 5001 Pennsylvania Ave, Boulder CO 80303-2739 303-494-0195 **HD** www.uuchurchofboulder.org

☆ United Church of Broomfield, 825 Kohl St, Broomfield CO 80020 303-466-8355 broomfielducc.org ucboffice@gmail.com

Travel Services & Tour Operators

Adventure Bound Expeditions, 711 Walnut St, Boulder CO 80302-5362 303-449-0990 877-440-0990 Adventure travel for gay men to destinations throughout the world. www.adventureboundmen.com

Breckenridge

Bars, Cafes, Clubs, Restaurants

Ember Restaurant, 106 E Adams Ave, Breckenridge CO 80424 970-547-9595 emberbreck.com info@emberbreck.com

Colorado Springs Area

Community Centers and/or Pride Organizations

★ Pikes Peak Pride, 719-287-7877 www.pikespeakpride.org info@pikespeakpride.org

Accommodation: Hotels, Inns, Guesthouses, B&B, Resorts

Colorado Springs

Old Town GuestHouse, 115 S 26th St, Colorado Springs CO 80904-3010 719-632-9194 www.oldtown-guesthouse.com

Manitou Springs

Blue Skies Inn B&B, 402 Manitou Ave, Manitou Springs CO 80829-2303 800-398-7949 719-685-3899 blueskiesinn.com

Woodland Park

Pikes Peak Paradise B&B, 236 Pinecrest Rd, Woodland Park CO 80863-8432 719-687-6656 www.pikespeakparadise.com

Accommodation Rental: Furnished / Vacation

Cascade

Sanctuary of the Rose, 4615 Hagerman Ave, Cascade CO 80809 719-433-3072 www.sanctuaryoftherose.com thesanctuaryrose@aol.com

Bars, Cafes, Clubs, Restaurants

Colorado Springs

Dale Street Bistro Cafe, 115 E Dale St, Colorado Springs CO 80903 719-578-9898 www.mydalestreetcafe.com

Icons, 16 E Kiowa St, Colorado Springs CO 80903 719-300-7863 www.icons-co.com

Odyssey Gastropub, 311 N Tejon St, Colorado Springs CO 80903 719-999-5127 www.odysseygastropub.com

Dentists

Downtown Dentist, 105 N Tejon St, Colorado Springs CO 80903 719-260-0216 www.TheDowntownDentistCS.com

Funding: Endowment, Fundraising

United Court of The Pikes Peak Empire, PO Box 6925, Colorado Springs CO 80934-6925 www.ucppe.org

Jewelry (see also Gifts)

Lane Mitchell Jewelers, 737 Manitou Ave, Manitou Springs CO 80829 719-632-1170 lanemitchelljewelers.com

Men's Saunas and Sex Clubs

Buddies, 3430 N Academy Blvd Ste B N, Colorado Springs CO 80917 719-591-7660 www.clubbuddies.com **P**

Metaphysical, Occult, Alternative Healing

Celebration Metaphysical Center, 975 Garden of the Gods Rd Unit C, Colorado Springs CO 80907 719-634-1855 www.celebrationstore.com

Organizations/Resources: Cultural, Dance, Performance

Out Loud: The Colorado Springs Men's Chorus, 20 E St Vrain S, Colorado Springs CO 80903 outloudcsmc.com

Organizations/Resources: Political/Legislative/Advocacy

Citizens Project, 322 N Tejon St Ste 202, Colorado Springs CO 80903 719-520-9899 citizensproject.org

Organizations/Resources: Student, Academic, Education

Colorado College, The Butler Center, Worner 234, 14 E Cache La Poudre St, Colorado Springs CO 80903 719-389-6338 tinyurl.com/ye7g5vx9

MOSAIC & LGBTQ+ Resource Center, University Center #110, 1420 Austin Bluffs Parkway, Colorado Springs CO 80918 719-255-3319 tinyurl.com/29lpfawq

Organizations/Resources: Transgender/Gender Non-Conforming/Diverse

T Peak Area Gender Expressions (PAGE), fb.com/groups/149777297709

Organizations/Resources: Youth (see also Family)

Inside Out Youth Services, 516 W Colorado Ave, Colorado Springs CO 80905 719-328-1056 insideoutys.org

Religious / Spiritual Resources

All Souls Unitarian Universalist Church, 730 N Tejon, Colorado Springs CO 80903 719-633-7717 asuuc.net info@asuuc.org

First Congregational Church, 20 E Saint Vrain St, Colorado Springs CO 80903 719-635-3549 **HD** www.fcucc.org office@fcucc.org

The Misfit Amish LLC, Plain Rainbows, POB 792, Colorado Springs CO 80901 www.themisfitamish.com

Pikes Peak MCC, 1102 S 21st St, Colorado Springs CO 80904-3708 719-634-3771 ppmcc.org

Vista Grande Community Church, PO Box 26030, Colorado Springs CO 80936-6030 719-599-3057 www.vgcc.org admin@vgcc.org

Crested Butte

Religious / Spiritual Resources

Union Congregational UCC, POB 726, Crested Butte CO 81224 / 403 Maroon Ave 970-349-6405 www.ucccrestedbutte.org

Denver Area

Community Centers and/or Pride Organizations

The Center on Colfax, 1301 E Colfax Ave, Denver CO 80218 303-733-7743 lgbtqcolorado.org

Food Pantries, Meals for Homebound

Project Angel Heart, 4950 Washington St, Denver CO 80216 303-830-0202 Meals for those coping with life-threatening illness. www.projectangelheart.org

Archives/Libraries/Museums/History Projects

Terry Mangan Memorial Library, The Center, 1301 E Colfax Ave, Denver CO 80218 303-951-5209 tinyurl.com/gq9jakf

Bars, Cafes, Clubs, Restaurants

Denver

Babes Around Denver, check schedule 303-475-4620 www.babesaroundenver.com

Bad Habits, 3014 E Colfax Ave, Denver CO 80206 303-335-9690 **H** www.badhabitsdenver.com **K** manager@badhabitsdenver.com

Banzai Sushi, 6655 Leetsdale Dr, Denver CO 80224 303-329-3366 100rolls.com

Buddies, 504 E Colfax Ave, Denver CO 80203 buddiesdenver.com

(Charlie's Denver, 900 E Colfax Ave, Denver CO 80218-1915 303-839-8890 www.charliesdenver.com **DLCW**

Cirrus Social Club, 3200 E Colfax Ave, Denver CO 80206 / planned Cannabis. cirrussocialclub.com info@cirrussocialclub.com

City O' City, 206 E 13th Ave, Denver CO 80203 303-831-6443 www.cityocitydenver.com

The Clocktower Cabaret, 1601 Arapahoe St, Denver CO 80202-2015 303-293-0075 www.clocktowercabaret.com

Club Vinyl, 1082 N Broadway?, Denver CO 80203 303-506-8078 www.coclubs.com/venues/vinyl

Dazzle, 1080 14th St, Denver CO 80202 303-839-5100 dazzledenver.com

Denver Eagle, 5110 W Colfax Ave, Denver CO 80204 303-534-0500 fb.com/denvereaglebar

Denver Sweet, 776 N Lincoln St, Denver CO 80203 720-598-5648 denversweet.com

DiFranco's, 955 N Lincoln St #D, Denver CO 80203 720-253-1244 www.difrancos.com

Drift Tiki Bar, 218 Broadway, Denver CO 80209 720-784-8111 adriftbar.com

El Potrero Night Club, 4501 E Virginia Ave, Denver CO 80246 303-388-8889 www.elpotreronightclub.com

Goldspot Brewery, 4970 Lowell Blvd, Denver CO 80221 303-949-3563 goldspotbrewing.com

Goosetown Tavern, 3242 E Colfax Ave, Denver CO 80206 303-399-9703 www.goosetowntavern.com

Hamburger Mary's Denver, 1336 E 17th Ave, Denver CO 80218 303-993-5812 www.milehighmarys.com

Honey Elixir Bar, 2636 Walnut St, Denver CO 80205 720-328-5992 www.honeyelixirbar.com

Hooked on Colfax, 3213 E Colfax Ave, Denver CO 80206 303-398-2665 hookedoncolfax.com hooked_on_colfax@yahoo.com

La Rumba, 99 W 9th Ave, Denver CO 80204-4005 303-572-8006 larumbadenver.com **D**

Li'l Devils Lounge, 255 S Broadway, Denver CO 80204 303-733-1156 fb.com/lildevilslounge

Mercury Cafe, 2199 California St, Denver CO 80205 303-294-9258 www.mercurycafe.com **D**

Mozart's Denver, 1417 Krameria St, Denver CO 80220 303-353-2320 www.mozartsdenver.com

Pearl Divers, at Your Mom's House, 608 E 13th Ave, Denver CO 80203 tinyurl.com/242dt2ga

R&R Denver, 4958 E Colfax, Denver CO 80220-1208 303-320-9337 fb.com/pages/RR-Lounge/443059442394886

Tight End, 1501 E Colfax Ave, Denver CO 80218 303-861-9103 www.tightendbar.com **S** tightendbar@gmail.com

To the Wind Bistro, 3333 E Colfax Ave, Denver CO 80206 303-316-3333 tothewindbistro.com

Tracks, 3500 Walnut St, Denver CO 80205-2428 303-863-7326 www.tracksdenver.com **D**

Trade, 475 Santa Fe Dr, Denver CO 80204 720-627-5905 fb.com/Tradedenver/ **D**

Vybe, 1027 North Broadway, Denver CO 80203 720-573-8886 fb.com/303VybeDenver/

Wild Corgi Pub, 1223 E 13th Ave, Denver CO 80218 303-832-7636 wildcorgipub.com wildcorgipub@gmail.com

X Bar, 629 E Colfax Ave, Denver CO 80203 303-832-2687 www.xbardenver.com **DKV**

Edgewater

The Electric Cure, 5350 W 25th Ave, Edgewater CO 80214 Lexi Healy www.theelectriccure.com

Englewood

Lady Justice Brewing, 3242 S Acoma St, Englewood CO 80110 303-856-3809 ladyjusticebrewing.com info@ladyjustice brewing.com

Golden

Cafe 13, 1301 Arapahoe St, Golden CO 80401 303-278-2225 www.cafe13golden.com

Bookstores

Denver

Mutiny Information Cafe, 2 S Broadway, Denver CO 80209 303-778-7579 MutinyInfoCafe.com

Tattered Cover, 2526 E Colfax Ave, Denver CO 80206-1308 303-322-7727 www.tatteredcover.com

Counseling/Psychotherapy/Mental Health

⚥ • ♿ Linda Hsieh, MA, LPC, 720-429-3047 lindahsieh.com

⚥ • Queer Therapeutic Services, 1155 Sherman St Ste 311, Denver CO 80203 720-507-6161 queerasterisk.com

⚥ • Dylan Rivard, MA, LPC, Golden 720-633-4311 www.dylanrivard.com ✓ me@dylanrivard.com

⚥ • ♿ Robert Vitaletti, PhD, 1616 17th St #567, Denver CO 80202-1278 303-628-5425

Erotica / Adult Stores / Safe Sex Supplies

⚥ ○ Romantix, 1567 Wadsworth Blvd, Lakewood CO 80214-5221 303-232-2332 romantix.com

Florists (see also Gifts)

⚥ • (?♿) Bouquets, 1070 Bannock St, Denver CO 80204-4059 303-333-5500 www.bouquets.org ✓

Health Clubs, Fitness, Gyms

⚥ Worth the Fight Boxing & Fitness, 1999 Pennsylvania St, Denver CO 80203 303-720-6071 wtfboxing.com

Insurance (see also Financial Planning)

⚥ • ♿ Susan Boynton, State Farm, 9200 W Cross Dr Ste 605, Littleton CO 80123 303-948-2905 www.susanboynton.com sue@sueboynton.com

Leather Resources & Groups

⚥ ★ ♿ Denver Boys of Leather, 277 Broadway #314, Denver CO 80203 www.denverboysofleather.org

Legal Services

⚥ ○ ♿ Jeff Alter, 7350 E Progress Pl Ste 100, Greenwood Village CO 80111 303-934-0901 **H?** www.alterfamilylaw.com

⚥ • ♿ Ambler, Keenan, Mitchell, and Johnson, 950 S Cherry St #1650, Denver CO 80246 303-407-1542 Estate Planning www.ambler-keenan.com

⚥ ★ ♿ The Center on Colfax's Legal Program, 1301 E Colfax Ave, Denver CO 80218 303-733-7743 tinyurl.com/yc9luf9x

⚥ • ♿ Gendelman Klimas, Ltd, 517 E 16th Ave, Denver CO 80203 720-213-0687 **H** gendelmanklimas.com ✓

⚥ ○ ♿ Law Offices of Dianne L. Sawaya LLC, 4500 Cherry Creek S Dr Ste 1030, Denver CO 80246 303-758-4777 www.dlslawfirm.com ✓

⚥ ○ ♿ The Law Offices of Steven J. Pisani, LLC, 600 17th St Ste 2800, Denver CO 80202 303-635-6768 www.pisanilaw.com ✓

⚥ • Mari Newman, Newman-McNulty, LLC, 1490 N Lafayette St Ste 304, Denver CO 80218 720-850-5770 www.Newman-McNulty.com

Metaphysical, Occult, Alternative Healing

⚥ ○ ♿ Goddess Isis Books & Gifts, 2775 S Broadway, Englewood CO 80113 303-761-8627 www.isisbooks.com

Organizations/Resources: Cultural, Dance, Performance

⚥ ★ (?♿) Denver Gay Men's Chorus, Rocky Mountain Arts Association, 700 Colorado Blvd #325, Denver CO 80206 303-325-3959 fax 303-325-7495 **H?** denverchoruses.org info@rmarts.org

♀ ★ (?♿) Denver Women's Chorus, Rocky Mountain Arts Association, 700 Colorado Blvd #325, Denver CO 80206 303-325-3959 denverchoruses.org

⚥ ★ Harmony: A Colorado chorale, POB 13256, Denver CO 80201-4656 www.harmonychorale.org

⚥ ★ Mile High Freedom Bands, 216 S Grant St, Denver CO 80209 720-515-6432 www.mhfb.org

⚥ ★ ♿ Rocky Mountain Rainbeaus Square Dance Club, POB 370813, Denver CO 80237 **HD** www.rainbeaus.org **D**

Organizations/Resources: Family and Supporters

⚥ ★ PFLAG Denver, POB 6448, Denver CO 80206 303-573-5861 www.pflagdenver.org ✦

⚥ ☆ PFLAG Highlands Ranch, www.pflaghighlandsranch.org

Organizations/Resources: Senior Resources

⚥ ♿ SAGE of the Rockies, c/o The Center, 1301 E Colfax Ave, Denver CO 80218 303-951-5222 tinyurl.com/ydcb4g8w

Organizations/Resources: Social, Recreation, Support

⚥ ★ (?♿) Colorado PrimeTimers, POB 300274, Denver CO 80203-0274 303-331-2458 coloradoprimetimers.org

⚥ ★ Front Range Bears, POB 300534, Denver CO 80203-0534 www.frontrangebears.org

⚥ Parasol Patrol, 720-298-7244 parasolpatrol.org

Organizations/Resources: Student, Academic, Education

⚥ ★ ♿ LGBTQ Student Resource Center at Auraria, Campus Box 74, POB 173362, Denver CO 80217-3362 303-615-0515 www.glbtss.org

⚥ ★ oSTEM at Colorado School of Mines, Arthur Lakes Library, 1400 Illinois St, Golden CO 80401 orgs.mines.edu/ostem/

⚥ ★ ♿ University of Denver Pride Lounge, 1870 S High St, Denver CO 80210 303-871-3061 **H?** www.du.edu/pride/ ✓

Organizations/Resources: Youth (see also Family)

⚥ ★ ♿ Rainbow Alley, 1301 E Colfax Ave, Denver CO 80218 303-733-7743 GLBTQI Youth 12-21 tinyurl.com/mreaklm

⚥ ☆ Urban Peak Denver, 2100 Stout St, Denver CO 80205 303-974-2900 www.urbanpeak.org

Recovery

⚥ ☆ Denver Area Central Committee of Alcoholics Anonymous, 2926 Zuni St #202, Denver CO 80211 303-322-4440 www.daccaa.org denveraa@daccaa.org

Religious / Spiritual Resources

⚥ Arvada United Methodist Church, 6750 Carr St, Arvada CO 80004 303-421-5135 arvadaumc.org

⚥ ☆ Berkeley Community Church, 3701 W 50th Ave, Denver CO 80221 303-433-5881 fb.com/berkchurchucc

⚥ ☆ Calvary Baptist Church, 6500 E Girard Ave, Denver CO 80224 303-757-8421 calvarydenver.org

⚥ ☆ Cameron UMC, 1600 S Pearl St, Denver CO 80210 303-777-7638 www.cameronchurch.org

⚥ Christ Church UMC, 690 Colorado Blvd, Denver CO 80206 303-322-0784 christchurchcolorado.org

⚥ ☆ ♿ Columbine Unitarian Universalist Church, 6724 S Webster St, Littleton CO 80128 303-972-1716 **HD** www.columbineuuchurch.org ✓

⚥ ★ Dignity Denver, 1100 Filmore St, Denver CO 80206-3334 720-515-4528 www.dignitydenver.org

⚥ ☆ Epiphany Lutheran Church, 790 S Corona St, Denver CO 80209-4408 303-722-5311 epiphanylutheran.net

⚥ ☆ ♿ First Baptist Church, 1373 Grant St, Denver CO 80203 303-861-2501 **HD** www.rethinkbaptist.org ✓ office@rethinkbaptist.org

⚥ ☆ ♿ First Plymouth Congregational Church, 3501 S Colorado Blvd, Englewood CO 80113 303-762-0616 firstplymouthchurch.org ✓

⚥ ☆ First Unitarian Society of Denver, 1400 Lafayette St, Denver CO 80218 303-831-7113 fusden.org

⚥ ☆ ♿ First Universalist Church of Denver, 4101 E Hampden Ave, Denver CO 80222-7262 303-759-2770 **HD** www.firstuniversalist.org ✓

⚥ ☆ Highlands Church, 1700 S Grant St, Denver CO 80201 720-515-4255 (multidenominational) www.hchurchdenver.com

⚥ ☆ Highlands United Methodist Church, 3131 Osceola St, Denver CO 80212 303-477-5857 highlandsumc.com

⚥ ☆ ♿ Jefferson Unitarian Church, 14350 W 32nd Ave, Golden CO 80401 303-279-5282 www.jeffersonunitarian.org ✓ office@jeffersonunitarian.org

⚥ ☆ Lakewood United Church of Christ, 100 Carr St, Lakewood CO 80226 303-233-4401 www.lakewooducc.com

⚥ ★ ♿ MCC of the Rockies, 980 Clarkson St, Denver CO 80218-2703 303-860-1819 **H?** www.MCCRockies.org ✓

⚥ Montview Boulevard Presbyterian Church, 1980 Dahlia St, Denver CO 80220 303-355-1651 www.montview.org

⚥ Mountain View United Church, 10700 E Evans Ave, Aurora CO 80014-1006 303-755-3799 www.mtviewunited.org

⚥ ☆ Our Savior's Lutheran Church, POB 18345, Denver CO 80218 303-831-7023 oslchurchdenver.org

⚥ ☆ ♿ Park Hill UCC, 2600 Leyden St, Denver CO 80207 303-322-9122 **HD** www.parkhillucc.org ✓

⚥ ☆ ♿ Parkview United Church of Christ, 12444 E Parkview Dr, Aurora CO 80011 303-366-5224 **HD** parkviewucc.org ✓ office@parkviewucc.org

⚥ ☆ ♿ Prairie Unitarian Universalist Church, POB 1684, Parker CO 80134 720-549-0530 prairieuu.org

⚥ ☆ Sixth Avenue United Church, 3250 E 6th Ave, Denver CO 80206 303-377-0173 www.sixthavenueucc.org

⚥ St Andrew's Episcopal Church, 2015 Glenarm Place, Denver CO 80205 303-296-1712 www.standrewdenver.org

⚥ ☆ ♿ St Paul Lutheran Community of Faith, POB 867, Denver CO 80201-0867. / 16th and Grant 303-839-1432 **HD** www.stpauldenver.org ✓

⚥ ☆ ♿ St Thomas Episcopal Church, 2201 Dexter St, Denver CO 80207 303-388-4395 www.saintthomasdenver.org

⚥ ☆ ♿ Wash Park UCC, 400 S Williams St, Denver CO 80209 303-777-5304 **H** www.washparkucc.org

⚥ Wheat Ridge Congregational United Church of Christ, 6310 W 29th Ave, Wheat Ridge CO 80214 303-238-6271 wheatridgeucc.org

Reproductive Legal Services

⚥ ○ ♿ Trachman Law Center, LLC, 44 Cook St Ste 100, Denver CO 80238 303-243-5014 **H?** Licensed CO, CA, NJ, NM, NY, MT trachmanlawcenter.com ⚡

Sports & Outdoor

⚥ ★ Denver Area Softball League, POB 40544, Denver CO 80204 303-377-2781 tinyurl.com/ytwyfq

⚥ ★ Denver Gay & Lesbian Flag Football League, POB 18405, Denver CO 80218-0405 www.dglffl.com

⚥ ★ Denver International Gay & Lesbian Invitational (bowling), POB 18875, Denver CO 80002 www.bowldiglit.org

⚥ Denver Squid, POB 7558, Denver CO 80207-1558 303-881-9873 www.denversquid.com

⚥ Hiking with Pride,

⚥ ★ Mile-Hi Bullseye Dart League, fb.com/groups/47927254613/

⚥ ★ OUTspokin', www.outspokin.org

Travel Services & Tour Operators

⚥ ● ♿ All-inclusive Vacations, 1595 Iris St, Lakewood CO 80215 303-980-6483 tinyurl.com/7q72efj ⚡

Dillon

Religious / Spiritual Resources

Dillon

⚥ ☆ Lord of the Mountains Lutheran Church, POB 1059, Dillon CO 80435 970-468-6809 www.lordofthemountains.org

» *Durango: see San Juan National Forest Area*

Estes Park

Accommodation: Hotels, Inns, Guesthouses, B&B, Resorts

⚥ ○ McGregor Mountain Lodge, 2815 Fall River Rd, Estes Park CO 80517 800-835-8439 www.McGregorMountainLodge.com (🐾?)

⚥ ○ Swiftcurrent Lodge on the River, 2512 Hwy 66, Estes Park CO 80517 970-586-3720 www.swiftcurrentlodge.com ⚡ ⊗

⚥ ○ (?♨) Wildwood Inn, 2801 Fall River Rd, Estes Park CO 80517-9212 970-586-7804 **H** www.esteswildwoodinn.com ⚡ ⊗

Accommodation Rental: Furnished / Vacation

⚥ ○ (?♨) Colorado Cottages, 1241 High Dr, Estes Park CO 80517 970-779-7455 www.colocottages.com 🐾 ⚡ (⊗)

⚥ ● River Spruce Cabins, 2334 Tunnel Rd, Estes Park CO 80517 970-586-4543 riverspruce.com

Evergreen

Accommodation: Hotels, Inns, Guesthouses, B&B, Resorts

⚥ ○ Highland Haven, 4395 Independence Trl, Evergreen CO 80439-5816 303-674-3577 highlandhaven.com (🐾?) ⚡ ⊗ ⊗

Fort Collins/Greeley/Loveland Area

Crisis, Anti-violence, & Helplines

⚥ ☆ ♿ Crossroads Safehouse, POB 993, Fort Collins CO 80522-0993 970-482-3502 **HD** www.crossroadssafehouse.org ⚡

⚥ ☆ Sexual Assault Victim Advocate Center, 4812 S College Ave, Fort Collins CO 80525 970-472-4204 savacenter.org

⚥ ☆ Sexual Assault Victim Advocate Center, 929 38th Ave Court #106, Greeley CO 80634 970-506-4059 www.savacenter.org

Accommodation: Hotels, Inns, Guesthouses, B&B, Resorts

Bellvue

⚥ ● (?♨) Archer's Poudre River Resort, 33021 Poudre Canyon Highway, Bellvue CO 80512 888-822-0588 www.poudreriverresort.com 🐾 ⚡

Bars, Cafes, Clubs, Restaurants

Fort Collins

⚥ Fort Collins Donut Co (FOCO DOCO), 215 N College Ave, Fort Collins CO 80524 970-689-8978 focodoco.com 🍺

⚥ R Bar, 107 E Laurel St, Fort Collins CO 80524 970-694-6486 www.rbarfc.com 🎹

Counseling/Psychotherapy/Mental Health

⚥ ● Queer Therapeutic Services, 23 Old Town Square Ste 250E, Fort Collins CO 80524 720-507-6161 queerasterisk.com

Insurance (see also Financial Planning)

⚥ ● Oralia Lozano, Farmers, 1221 28th Ave Ste 10, Greeley CO 80634 970-518-7239 www.farmersagent.com/olozano

Legal Services

⚥ ☽ ♿ Celeste Holder Kling, Wallace & Kling, P.C. 425 W Mulberry St Ste 107, Fort Collins CO 80521 970-221-5602 www.wallace-kling.com wkpc@frii.com

Organizations/Resources: Family and Supporters

⚥ ☆ ♿ PFLAG Fort Collins/Northern Colorado, 305 W Magnolia St PMB 117, Fort Collins CO 80521-2804 970-541-1680 pflagfortcollins.org pflagnoco@gmail.com

Organizations/Resources: Political/Legislative/Advocacy

⚥ Fort Collins LGBTQ Social Alliance, Northern Colorado Equality, POB 273246, Fort Collins CO 80527 970-658-0741 tinyurl.com/ydghoxo2

⚥ ★ Northern Colorado Equality, POB 273246, Fort Collins CO 80527 www.nocoequality.org northern coequality@gmail.com

Organizations/Resources: Social, Recreation, Support

⚥ ★ Back Country Bettys, POB 273337, Fort Collins CO 80527-3337 970-568-6116 fb.com/BackCountryBettysNoCo/ carol.cjava@gmail.com

Organizations/Resources: Student, Academic, Education

⚥ ★ ♿ Colorado State University Pride Resource Center, 232 Lory Student Center, Fort Collins CO 80523-0001 970-491-4342 tinyurl.com/j39n5fd

⚥ ★ ♿ Gender & Sexuality Resource Center, U of Northern Colorado, 2045 10th Ave, Campus Box 78, Greeley CO 80639 970-353-0191 **H?** tinyurl.com/y289cbb4 ⚡

Organizations/Resources: Transgender/Gender Non-Conforming/Diverse

T ☆ Eclectic of Northern Colorado, Northern Colorado Equality, POB 273246, Fort Collins CO 80527 fb.com/nocoeclectic nocoeclectic@gmail.com

Organizations/Resources: Youth (see also Family)

⚥ ★ ♿ SPLASH Youth of Northern Colorado, POB 235, Fort Collins CO 80522 / 2721 S College Ave Ste #4A 970-444-5424 **H?** splashnoco.org ⚡ info@splashnoco.org

Religious / Spiritual Resources

⚥ Family of Christ Presbyterian Church, 2410 35th Ave, Greeley CO 80634-4121 970-330-0301 www.focgreeley.org

⚥ ☆ ♿ Foothills Unitarian Church, 1815 Yorktown Ave, Fort Collins CO 80526 970-493-5906 **HD** www.foothillsuu.org ⚡ hello@foothillsuu.org

⚥ ☆ ♿ Fort Collins Mennonite Fellowship, 300 E Oak St, Fort Collins CO 80524 970-412-7510 www.fcmennonite.org

⚥ ☆ ♿ LuMin - Lutheran Campus Ministry, Colorado State University, 805 S Shields St, Fort Collins CO 80521 970-482-2160 lcmcsu.org ⚡ pastor@lcmcsu.org

⚥ ☆ Lutheran Episcopal Campus Ministry, 1844 11th Ave, Greeley CO 80631 760-814-5171 www.lecmgreeley.org

⚥ ☆ ♿ Namaqua Unitarian Universalist Congregation, 745 E 5th St, Loveland CO 80537 970-590-6978 namaquauu.org nuuc@namaquauu.org

⚥ ☆ ♿ Plymouth Congregational United Church of Christ, 916 W Prospect Rd, Fort Collins CO 80526 970-482-9212 **HD** www.plymouthucc.org

⚥ ☆ ♿ St Paul's Episcopal Church, 301 E Stuart St, Fort Collins CO 80525 970-482-2668 **H?** www.stpauls-fc.org ⚡

Frisco

Crisis, Anti-violence, & Helplines

⚥ Advocates for Victims of Assault, POB 1859, Frisco CO 80443 970-668-3906 www.summitadvocates.org

Accommodation: Hotels, Inns, Guesthouses, B&B, Resorts

⚥ ☽ Frisco Lodge, POB 1325, Frisco CO 80443 970-668-0195 800-279-6000 www.friscolodge.com info@friscolodge.com

Bars, Cafes, Clubs, Restaurants

⚥ ☽ ♿ Butterhorn Bakery & Cafe, 408 Main St 970-668-3997 butterhornbakery.com

Grand Junction

Community Centers and/or Pride Organizations

Colorado West Pride, POB 2271, Grand Junction CO 81502 970-812-3336 www.coloradowestpride.org

Bars, Cafes, Clubs, Restaurants

Leon's Mexican Restaurant, 507 30th Rd, Grand Junction CO 81504 970-242-1388 tinyurl.com/y78wpdbx

Organizations/Resources: Student, Academic, Education

★ Colorado Mesa University GSA, 1100 North Ave, Grand Junction CO 81501 970-248-1205 fb.com/cmugaystraightalliance

Religious / Spiritual Resources

☆ Koinonia Grand Junction, 730 25th Rd, Grand Junction CO 81505 970-242-3947 www.koinoniagj.org

Gunnison

Religious / Spiritual Resources

Gunnison Congregational Church, 317 N Main St, Gunnison CO 81230 970-641-3203 www.gunnisonucc.org

Hotchkiss

Accommodation: Hotels, Inns, Guesthouses, B&B, Resorts

Leroux Creek Inn & Vineyards, POB 910, Hotchkiss CO 81419-0910 970-778-5627 lerouxcreekinn.com

Bars, Cafes, Clubs, Restaurants

Pat's Bar and Grill, 140 W Bridge St, Hotchkiss CO 81419 970-872-4215 tinyurl.com/3smja4vk

Lamar

Accommodation: Hotels, Inns, Guesthouses, B&B, Resorts

● Sundance-High Plains RV Park and Cabins, 29151 Us Highway 287/385, Lamar CO 81052 719-336-1031 www.sundance-highplains.com

» *Longmont: see Boulder Area*
» *Monument: see Colorado Springs Area*
» *Pagosa Springs: see San Juan National Forest Area*

Pueblo

Bars, Cafes, Clubs, Restaurants

The Downtown Bar, 103 Central Plaza, Pueblo CO 81003 719-544-1499

Organizations/Resources: Education

★ Southern Colorado Equality Alliance, POB 602, Pueblo CO 81002-1602 719-685-7900 www.socoequality.org

Organizations/Resources: Youth (see also Family)

★ Outfront LGBT Youth Group, c/o SCEA, 304 S Union Ave, Pueblo CO 81003 719-685-7900 www.socoequality.org/outfront

Religious / Spiritual Resources

☆ First Unitarian Society of Pueblo, 110 Calla Ave, Pueblo CO 81001 720-235-2345 **H?** tinyurl.com/y8dqstpv

Salida

Accommodation: Hotels, Inns, Guesthouses, B&B, Resorts

Mountain Goat Lodge, 9582 Hwy 285, Salida CO 81201 719-539-7173 www.mountaingoatlodge.com

The Salida Hostel, 225 Grand Ave, Salida CO 81201 719-530-1116 **H?** thesalidahostel.com

San Juan National Forest Area

Accommodation: Hotels, Inns, Guesthouses, B&B, Resorts

Durango

Leland House/Rochester Hotel, 726 E 2nd Ave, Durango CO 81301-5403 970-385-1920 rochesterhotel.com (?)

Hesperus

Blue Lake Ranch, 16919 Highway 140, Hesperus CO 81326-8719 970-385-4537 www.bluelakeranch.com

Bars, Cafes, Clubs, Restaurants

Durango

⚥ Durango Joe's Coffee House, 732 E College Dr, Durango CO 81301 970-259-1808 durangojoes.com

Funding: Endowment, Fundraising

⚥ ☆ Telluride AIDS Benefit, POB 3819, Telluride CO 81435 970-728-0869 www.aidsbenefit.org

Organizations/Resources: Social, Recreation, Support

⚥ ★ Four Corners Alliance for Diversity, POB 1656, Durango CO 81302-1656 4callianceforfdiversity.org

Organizations/Resources: Student, Academic, Education

⚥ ★ Fort Lewis College Gender and Sexuality Resource Center, 1000 Rim Dr, Durango CO 81301 fortlewis.edu/gsrc

Organizations/Resources: Youth (see also Family)

⚥ Four Corners Rainbow Youth Center, 970-903-8595 www.rainbowyouthcenter.org

Stratton

Accommodation: Hotels, Inns, Guesthouses, B&B, Resorts

⚥ ● ♿ Claremont Inn & Winery, 800 Claremont St, Stratton CO 80836 719-348-5125 www.claremontinn.com

» *Telluride: see San Juan National Forest Area*

Vail

Bars, Cafes, Clubs, Restaurants

⚥ Sweet Basil, 193 Gore Creek Dr, Vail CO 81657-4549 970-476-0125 sweetbasilvail.com

Connecticut

State/County Resources

Information, Media & Publications

⚥ Connecticut Voice, POB 92, West Simsbury CT 06092 860-413-2022 ctvoice.com

AIDS/HIV/PrEP, Prevention, Support

⚥ ☆ ACT (Advancing Connecticut Together), 110 Bartholomew Ave Ste 3050, Hartford CT 06106-2251 860-247-AIDS act-ct.org info@act-ct.org

Computer & Software Sales & Services

⚥ ❍ ProActive Computer Services, Northeast Connecticut 401-647-7702 860-821-0580 tinyurl.com/yxux3zs6 proactivecs@yahoo.com

Counseling/Psychotherapy/Mental Health

⚥ ❍ Amy F Emery, LCSW, LICSW, CDWF, Virtual only, CT & MA 203-340-4653 www.hhcounseling.com

Funding: Endowment, Fundraising

⚥ ★ The Imperial Sovereign Court of All CT, PO Box 4427, Hartford CT 06147-4427 www.CTImperialCourt.org

Legal Services

♀ ☆ ♿ Connecticut Women's Education & Legal Fund, POB 320460, Hartford CT 06132 860-247-6090 www.cwealf.org

Organizations/Resources: Business & Professional Associations, Labor Advocacy

⚥ ★ Connecticut Gay & Lesbian Chamber, 141 Weston St #1832, Hartford CT 06101 860-612-8351 www.ctglc.org Info@ctglc.org

Organizations/Resources: Cultural, Dance, Performance

♀ ☆ (?♿) Another Octave: Connecticut Women's Chorus, POB 185234, Hamden CT 06518 203-672-1919 www.anotheroctave.org women@anotheroctave.org

⚥ ★ Connecticut Gay Men's Chorus, POB 8824, New Haven CT 06532-0824 203-777-2923 www.ctgmc.org info@ctgmc.org

Organizations/Resources: Naturist/Nudist

♂ ★ (?♿) B&G of Connecticut, POB 330023, West Hartford CT 06133-0023 www.bandgofct.org **NP** bandgct@gmail.com

Organizations/Resources: Social, Recreation, Support

♂ ★ (?♿) Northeast Ursamen, 3000 Whitney Ave Ste 346, Hamden CT 06518 ursamen.org

♂ ★ PrimeTimers Connecticut, POB 8057, Manchester CT 06040 860-791-2285 www.ctprimetimers.com

Organizations/Resources: Transgender/Gender Non-Conforming/Diverse

T ☆ Connecticut TransAdvocacy Coalition (CTAC), PO Box 575, Hartford CT 06141 860-255-8812 fb.com/TransAdvocacy

Recovery

⚥ ☆ Al-Anon/Alateen, CT AFG, 277 Main St, Hartford CT 06106 888-8AL-ANON www.ctalanon.org

⚥ ☆ Narcotics Anonymous Connecticut Regional Service Committee, POB 1817, Meriden CT 06450-8917 800-627-3543 ctna.org

Reproductive Medicine & Fertility Services

⚥ ● ♿ GayParentsToBe, in partnership with Reproductive Medicine Associates of CT, 761 Main Ave Ste 200, Norwalk CT 06851 203-956-2266 H? www.gayparentstobe.com

Sports & Outdoor

⚥ ★ CT Pride Bowlers, c/o Steve Shura, 7 Kenwood Circle, Bloomfield CT 06002 / Bowlero Wallingford Bowl, 980 N Colony Rd, Wallingford 203-295-0670 tinyurl.com/8hhxzhj4

» *Branford: see New Haven Area*

Bridgeport

Bookstores

⚥ ● ♿ Bloodroot Vegan Restaurant & Bookstore, 85 Ferris St, Bridgeport CT 06605-3138 203-576-9168 www.bloodroot.com

Health Care: Physical (see also Counseling/Mental Health)

⚥ ☆ ♿ Optimus Health Care, Inc, 982 E Main St, Bridgeport CT 06608-1913 203-696-3260 www.optimushealthcare.org

Religious / Spiritual Resources

⚥ Salem Lutheran Church, 3160 Park Ave, Bridgeport CT 06614 203-336-3300 salembridgeport.org

⚥ ☆ ♿ Unitarian Universalist Church of Greater Bridgeport, 275 Huntington Rd, Stratford CT 06614 203-378-1020 www.uucgb.org

Canton

Music Sales: Recordings etc

⚥ ○ ♿ Trading Post Music & Video, 233 Albany Turnpike 860-693-4679 tradingpostmusic.com

» *Cos Cob: see Greenwich*

Coventry

Accommodation: Hotels, Inns, Guesthouses, B&B, Resorts

⚥ ○ (?♿) Daniel Rust House B&B, 2011 Main St, Coventry CT 06238 860-742-0032 www.thedanielrusthouse.com

» *Cromwell: see Hartford Area*

Danbury

AIDS/HIV/PrEP, Prevention, Support

⚥ ☆ (?♿) Interfaith AIDS Ministry of Greater Danbury, 54 Main St Ste C, Danbury CT 06810 203-748-4077 iamdanbury.org

Bars, Cafes, Clubs, Restaurants

Bethel

⚥ ○ Molten Java, 213 Greenwood Ave, Bethel CT 06801 203-739-0313 moltenjava.wordpress.com

Counseling/Psychotherapy/Mental Health

⚥ ● ♿ North East Counseling and Trauma Services, 57 North St Ste 217, Danbury CT 06810 203-993-5810 www.nects.us

Organizations/Resources: Student, Academic, Education

⚥ ★ ♿ Western Connecticut State University Gender and Sexuality Alliance, Midtown Student Center #202, 181 White St, Danbury CT 06810-6826 203-837-9062

Real Estate (see also Mortgages)

⚥ ● Don Fabrizio-Garcia, Realtor, Fab Real Estate, 1 Padanaram Rd Ste 203, Danbury CT 06811 203-947-1107 www.fabrealestate.com

Religious / Spiritual Resources

⚥ ☆ ♿ Unitarian Universalist Congregation of Danbury, 24 Clapboard Ridge Rd, Danbury CT 06811 203-798-1994 uudanbury.org

Women's Centers

⚥ ☆ (?) The Center for Empowerment & Education, 2 West St, Danbury CT 06810-7841 203-731-5200 thecenterct.org

» *East Hartford: see Hartford Area*

» *East Norwalk: see Stamford*

Easton

Community Centers and/or Pride Organizations

⚥ ★ Easton Pride, POB 53, Easton CT 06612 www.eastonctpride.org

Fairfield

Bars, Cafes, Clubs, Restaurants

⚥ Trevi Lounge, 548 Kings Hwy Cutoff, Fairfield CT 06824 203-255-0285 trevilounge.com **D**

Immigration, Citizenship, Political Asylum, Refugees

♂ ○ Alex Meyerovich, M.C. Law Group, 2 Post Rd, Fairfield CT 06824 203-666-4245 uslegalvisa.com

Organizations/Resources: Student, Academic, Education

⚥ Fairfield University Alliance, 1073 N Benson Rd, Fairfield CT 06824 203-254-4000

⚥ Sacred Heart University Gender Sexuality Alliance, 5151 Park Ave, Fairfield CT 06825-1000 203-396-8386 tinyurl.com/3hpj7wa2

» *Glastonbury: see Hartford Area*

Greenwich

AIDS/HIV/PrEP, Prevention, Support

⚥ ☆ ♿ Office of Special Clinical Services, c/o Dept of Health, 101 Field Point Rd, Greenwich CT 06830-6463 203-622-6460 tinyurl.com/r8z9s2z

» *Hamden: see New Haven Area*

Hartford Area

Bars, Cafes, Clubs, Restaurants

Hartford

⚥ ● Chez Est, 458 Wethersfield Ave, Hartford CT 06114-1904 860-525-3243 chezest.com **DK**

⚥ Tisane Euro-Asian Cafe, 537 Farmington Ave, Hartford CT 06105-3048 860-523-5417 mytisane.com

⚥ Trumbull Kitchen (TK), 150 Trumbull St, Hartford CT 06103-2403 860-493-7412 www.trumbullkitchen.com

West Hartford

⚥ ○ ♿ Arugula Bistro, 953 Farmington Ave E, West Hartford CT 06107 860-561-4888. www.arugula-bistro.com

Counseling/Psychotherapy/Mental Health

⚥ ○ Marcia E Brubeck, JD, MSW, LCSW, 114 Somerset St, West Hartford CT 06110 860-231-1997 www.MarciaBrubeck.com

⚥ ● Sherry L Osadchey, MA, LMFT, SEP, Telehealth 860-677-5300 www.sherryosadchey.com Sherry@sherryosadchey.com

⚥ ● ♿ Elliott Strick, MA, LMFT, West Hartford Therapy Center LLC, 10 N Main St Ste 214, West Hartford CT 06107 860-306-9306 elliottstrick.com

⚥ ● Women's Center for Psychotherapy, 784 Farmington Ave, West Hartford CT 06119-1619 860-523-4450 www.womens-center.com

Erotica / Adult Stores / Safe Sex Supplies

⚥ ○ ♿ Very Intimate Pleasures, 480 Oakland St, Manchester CT 06040 860-645-9600 www.vipct.com

Financial Planning, Investment (see also Insurance)

⚥ ● ♿ Camille Gagliardi, Stepping Stone Wealth. 57 N Main St, West Hartford CT 06107 860-313-1313 www.steppingstonewealth.com stepping stonewealth@ampf.com

Health Care: Physical (see also Counseling/Mental Health)

⚥ ★ ♿ Hartford Gay & Lesbian Health Collective, Inc, 1841 Broad St, Hartford 860-278-4163 **H?** www.hglhc.org

Legal Services

⚥ ● (?) Law Office of Thomas R Lindberg, LLC, 11 Vista Way, Bloomfield CT 06002 860-656-7476 lindbergtrlaw@att.net

⚥ ○ ♿ Vincent A. Jr. Liberti, Halloran and Sage LLP, 225 Asylum St, Hartford CT 06103 860-241-4048 halloransage.com

⚥ ○ Serrano Law Firm, LLC, 690 Flatbush Ave, West Hartford CT 06110-1308 860-236-9350 www.serranolawyer.com

Organizations/Resources: Cultural, Dance, Performance

⚥ ★ ♿ Connecticut LGBTQ Film Festival, Out Film CT, POB 231191, Hartford CT 06123-1191 860-586-1136 **H?** www.outfilmct.org

Organizations/Resources: Family and Supporters

⚥ ☆ PFLAG Hartford, POB 370174, Hartford CT 06126 860-785-0909 www.pflaghartford.org pflaghartford@gmail.com

Organizations/Resources: Sexual Focus / Safe Sex

⚥ ☆ ♿ The Society, 806 Windsor St, Hartford CT 06120 860-524-8669 new.thesocietyct.org

Organizations/Resources: Student, Academic, Education

⚥ ★ Lambda Law Society, Uconn Law School, 45 Elizabeth St, Hartford CT 06105-2213 860-570-5162 tinyurl.com/swdd9a5

⚥ ★ Spectrum, c/o SGA University of Hartford, 200 Bloomfield Ave, West Hartford CT 06117-1545 860-560-6864 tinyurl.com/w6bdvgy

⚥ ★ Trinity College EROS, c/o Queer Resource Center, 114 Crescent St, Hartford CT 06106 860-987-6273 tinyurl.com/wy4gkzj

Religious / Spiritual Resources

⚥ ☆ ♿ Center Church, 60 Gold St, Hartford CT 06103-2993 860-249-5631 **H** www.centerchurchhartford.org

⚥ First Church of Christ, 12 S Main St, West Hartford CT 06107 860-233-9605 whfirstchurch.org

⚥ First Church of Christ, Congregational, 2183 Main St, Glastonbury CT 06033-2208 860-633-4641 www.glastonburyfirst.org

⚥ ☆ ♿ Immanuel Congregational Church, 10 Woodland St, Hartford CT 06105-2396 860-527-8121 **H?** www.iccucc.org immanuel06105@gmail.com

⚥ MCC of Hartford/Iglesia Comunitaria Metropolitana, 155 Wyllys St, Hartford CT 06101 860-724-4605 www.mcchartford.com ✦

⚥ ☆ ♿ St Patrick & St Anthony Church, 285 Church St, Hartford CT 06103-1196 860-756-4034 **H** spsact.org

⚥ ☆ Unitarian Society, 50 Bloomfield Ave, Hartford CT 06105-1006 860-233-9897 www.ushartford.com

⚥ ☆ ♿ Unitarian Universalist Society East, 153 Vernon St West, Manchester CT 06042 860-646-5151 **HD** www.uuse.org

⚥ ☆ ♿ The Universalist Church, 433 Fern St, West Hartford CT 06107 860-233-3669 **H** westhartforduu.org

» *Ledyard: see Mystic Area*

Madison

Accommodation: Hotels, Inns, Guesthouses, B&B, Resorts

⚥ ● Scranton Seahorse Inn, 818 Boston Post Rd, Madison CT 06443 203-245-0550 scrantonseahorseinn.com (🐾?)

Art & Craft Galleries/Services, Supplies

⚥ ◐ (?♿) **Wall Street Gallery, 91 Wall St, Madison CT 06443 203-245-2912 fax 203-245-7112 Enjoy expert craftsmanship and explore your individual ideas with us. www.extremeframing.com**

Bookstores

⚥ ◐ ♿ RJ Julia Booksellers/RJ Cafe, 768 Boston Post Road, Madison CT 06443-3047 203-245-3959 **H?** www.rjjulia.com **I** 🍺

Religious / Spiritual Resources

⚥ ☆ ♿ Shoreline Unitarian Universalist Society, 297 Boston Post Rd, Madison CT 06443 203-245-8720 **H?** www.shorelineunitarian.org office@shorelineunitarian.org

Meriden

Religious / Spiritual Resources

⚥ ☆ ♿ Unitarian Universalist Church of Meriden, 328 Paddock Ave, Meriden CT 06450 203-237-9297 uucentralct.org

Middletown

Organizations/Resources: Student, Academic, Education

⚥ ★ Wesleyan Queer Resource Center, 45 Wyllys Ave, Middletown CT 06459 860-685-2425 www.wesleyan.edu/queer/

Milford

Religious / Spiritual Resources

⚥ ☆ ♿ Mary Taylor Memorial UMC, 168 Broad St, Milford CT 06460 203-874-1982 **HD** www.mtm-umc.org mtmumc@sbcglobal.net

Mystic Area

Accommodation: Hotels, Inns, Guesthouses, B&B, Resorts

Ledyard

⚥ ○ Abbey's Lantern Hill Inn, 780 Lantern Hill Rd, Ledyard CT 06339-1459 860-572-0483 www.abbeyslanternhill.com ✕ (🐾?) ⚡ ⊗ email@abbeyslanternhill.com

Mystic

⚥ ● Mermaid Inn of Mystic, 2 Broadway Ave, Mystic CT 06355-2702 860-287-4246 mermaidinnofmystic.com ⚡ ⊗

Bookstores

⚥ ● (?♿) Bank Square Books, 53 W Main St, Mystic CT 06355 860-536-3795 **H?** www.banksquarebooks.com ⚡

⚥ ● ♿ Breakwater Books, 81 Whitfield St, Guilford CT 06437 203-453-4141 www.breakwaterbooks.net

Counseling/Psychotherapy/Mental Health

⚥ ● ♿ Nicki Korman, LMFT, EdD, 2514 Boston Post Rd #8C, Guilford CT 06437 203-458-0900

⚥ ○ Katie Ziskind, LMFT, RYT500, 8 W Main St Ste 3-15, Niantic CT 06335 860-451-9364 Video and phone sessions available www.WisdomWithinCt.com KatieZiskindMFT@gmail.com

Religious / Spiritual Resources

⚥ ☆ ♿ Niantic Community Church, 170 Pennsylvania Ave, Niantic CT 06357 860-739-6208 **H** tinyurl.com/399w7xo

New Britain

Archives/Libraries/Museums/History Projects

⚥ ☆ ♿ Burritt Library, Gender Equity Collections (GLBT research collections) Central Connecticut State University, New Britain CT 06050 860-832-2085 tinyurl.com/2cj4ymd

Legal Services

⚥ ● ♿ Teresa M DiNardi, Ruane Attorneys, 35 Pearl St Unit 2C, New Britain CT 06051 860-263-0394 www.ruaneattorneys.com teresa@ruaneattorneys.com

Organizations/Resources: Student, Academic, Education

⚥ Central Connecticut State University Pride, POB 4567, New Britain CT 06050 860-832-3545 tinyurl.com/26otsew7

Religious / Spiritual Resources

⚥ ☆ South Congregational - First Baptist Church, 90 Main St, New Britain CT 06051-2287 860-223-3691 www.southchurch.org

New Haven Area

Community Centers and/or Pride Organizations

⚥ ★ ♿ **New Haven Pride Center, 84 Orange St, New Haven CT 06511 203-387-2252 www.newhavenpridecenter.org** ⚡

AIDS/HIV/PrEP, Prevention, Support

⚥ ☆ ♿ APNH: A Place to Nourish your Health, 1302 Chapel St, New Haven CT 06511-4515 203-624-0947 Prevention Services/Free and Confidential Testing, Behavior Health Counseling www.apnh.org ⚡

Automobile Services

⚥ ○ Vertucci Automotive, 848 S Colony Rd (Rt 5), Wallingford CT 06492 203-269-2323 www.vertucciauto.com vertucciauto@leads.autofunds.com

Bars, Cafes, Clubs, Restaurants

New Haven

⚥ ● 168 York Street Cafe, 168 York St, New Haven CT 06511-4802 203-789-1915 168yorkstcafe.com ✕ 🍸

⚥ ○ ♿ The Bar Night Club, 254 Crown St, New Haven CT 06511-6610 203-495-8924 www.barnightclub.com **D** ▥ ⚡

⚥ Barracuda Bistro and Bar, 1180 Chapel St, New Haven CT 06511 203-691-5696 barracudanewhaven.com 🍸 ✕

⚥ ○ ♿ Claire's Corner Copia, 1000 Chapel St, New Haven CT 06510-2402 203-562-3888 www.clairescornercopia.com ✕ ⚡

⚥ Empire-Gotham Citi Cafe Nightclub, 84 Orange St, New Haven CT 06510 203-498-2484 tinyurl.com/2xvm2rk4 **D** ▥

⚥ ● ♿ Partners Bar & Nightclub, 365 Crown St, New Haven CT 06511-5405 (Park) 203-776-1014 partnersnewhaven.com **D** ▥

⚥ ○ Soul de Cuba Cafe, 283 Crown St, New Haven CT 06511-6611 203-498-2822 souldecuba.com 🍸 ✕

Bookstores

⚥ ○ Atticus Bookstore Cafe, 1082 Chapel St, New Haven CT 06510 203-776-4040 www.www.atticusnhv.com 🍺

Counseling/Psychotherapy/Mental Health

⚥ ○ ♿ Robina Altbrandt, LCSW, MPH, 441 Orange St, New Haven CT 06511 203-640-6564 www.robinaaltbrandt.com

⚥ ○ Rosemarie Coratola, PsyD, LMFT, 240 Bradley St, New Haven CT 06510 203-605-6243 www.drrcoratola.com

Organizations/Resources: Student, Academic, Education

⚥ ★ ♿ Outpatient at Yale School of Medicine, Student Affairs, 333 Cedar St, New Haven CT 06510 203-432-4771 **H?** tinyurl.com/ypxfnws4 ↗

⚥ Southern Connecticut State University LGBTQIA Prism, Student Center #74, 501 Crescent St, New Haven CT 06520 203-999-7235 tinyurl.com/28woxk9f

⚥ ★ Yale University Law School Outlaws, 127 Wall St, New Haven CT 06511 tinyurl.com/2n2575rn

Religious / Spiritual Resources

⚥ ☆ Bethesda Lutheran Church, 305 Saint Ronan St, New Haven CT 06511-2389 203-787-2346 bethesdanewhaven.org

⚥ ☆ St Joseph of Arimathea Independent Catholic Church, 680 Racebrook Rd, Orange CT 06477 888-688-2871 www.mySaintJoes.org

⚥ ☆ ♿ St Thomas's Episcopal Church, 830 Whitney Ave, New Haven CT 06511-1398 203-777-7623 www.stthomasnewhaven.org ↗ info@stthomasnewhaven.org

⚥ ☆ ♿ Unitarian Society of New Haven, 700 Hartford Turnpike, Hamden CT 06517 203-288-1807 **HD** www.usnh.org ↗

⚥ ☆ ♿ United Church on the Green, 323 Temple St, New Haven CT 06511-6602 203-787-4195 **HD** unitednewhaven.org ↗

NEW HAVEN PRIDE CENTER
Serving the needs of the Gay, Lesbian, Bisexual, Transgender, Queer and Intersex Community
84 Orange St, New Haven
203-387-2252
www.newhavenpridecenter.org
PO Box 8914, New Haven CT, 06532-0914

New London

Community Centers and/or Pride Organizations

⚥ OutCT, 300 State St Ste 402, New London CT 06320 860-339-4060 outct.org

AIDS/HIV/PrEP, Prevention, Support

⚥ Alliance for Living - New London, 860-447-0884 www.allianceforliving.org

Organizations/Resources: Student, Academic, Education

⚥ ★ Connecticut College LGBTQIA Center, Box 5292, 270 Mohegan Ave, New London CT 06320-4150 860-439-2238 tinyurl.com/ydxshpxc

Organizations/Resources: Youth (see also Family)

⚥ ★ OutCT Youth Program, POB 255, New London CT 06320 860-339-4060 outct.org/youth-program

Religious / Spiritual Resources

⚥ ☆ ♿ All Souls Unitarian Universalist Congregation, 19 Jay St, New London CT 06320 860-443-0316 H www.allsoulsnewlondon.org

» *New Milford: see Danbury*

Noank

Religious / Spiritual Resources

⚥ ☆ Noank Baptist Church, 18 Cathedral Hts, Noank CT 06340-5706 860-536-7129 www.noankbaptistchurch.org noankbaptistchurch@gmail.com

Norfolk

Accommodation: Hotels, Inns, Guesthouses, B&B, Resorts

⚥ ○ Manor House Inn, Ray Hospitality Inc, 69 Maple Ave, Norfolk CT 06058-1104 860-542-5690 manorhouse-norfolk.com innkeeper@manorhouse-norfolk.com

» *North Stonington: see Mystic Area*

Norwalk

Community Centers and/or Pride Organizations

⚥ ★ ♿ **Triangle Community Center, 650 West Ave, Norwalk CT 06850 203-853-0600 Serving the greater Fairfield County LGBT community. ctpridecenter.org**

AIDS/HIV/PrEP, Prevention, Support

⚥ ☆ Mid-Fairfield AIDS Project, 618 West Ave, Norwalk CT 06850 203-855-9535 www.mfap.com

Bars, Cafes, Clubs, Restaurants

⚥ BJ Ryan's, 57 Main St, Norwalk CT 06851 203-866-7926 www.bjryanspub.com

⚥ Tacos Mexico, 82 Fort Point St, Norwalk CT 06855 203-866-6256 tacosmexiconorwalk.com

⚥ ● ♿ Troupe429, 3 Wall St, Norwalk CT 06850 www.troupe429.com **D**

Organizations/Resources: Family and Supporters

⚥ ☆ ♿ PFLAG Norwalk, Triangle Community Center, 650 West Ave, Norwalk CT 06851 203-847-1419 www.pflagnorwalk.org pflagnorwalk@gmail.com

Religious / Spiritual Resources

⚥ ☆ ♿ St Paul's On The Green,. 60 East Ave, Norwalk CT 06851 203-847-2806 **H** www.stpaulsnorwalk.org

Norwich

Organizations/Resources: Student, Academic, Education

⚥ ★ ♿ Three Rivers Community College Sexual Identity and Gender Minority Advocates, Phil Mayer, 574 New London Tpke, Norwich CT 06360 860-215-9453 tinyurl.com/rhyc3qo

» *Pawcatuck: see Mystic Area*

Sandy Hook

Bars, Cafes, Clubs, Restaurants

⚥ ○ Nouveau Monde Wine Bar & Bistro, Six Washington Ave, Sandy Hook CT 06482 203-491-2723 www.nouveaumondesandyhook.com info@nmsandyhook.com

Stamford

Real Estate (see also Mortgages)

⚥ ○ William Hensley, William Raveis, 1022 Long Ridge Rd, Stamford CT 06903 203-273-5806 203-322-0200 williamhensley.raveis.com william.hensley@raveis.com

Religious / Spiritual Resources

⚥ ☆ St John's Lutheran Church, 884 Newfield Ave, Stamford CT 06905-2997 203-322-0066 www.stjohnelca.org

» *Storrs: see*

Storrs

Organizations/Resources: Student, Academic, Education

⚥ ★ ♿ Rainbow Center at UConn, 2110 Hillside Rd Unit 3096, Storrs CT 06269-3096 860-486-5821 www.rainbowcenter.uconn.edu

Women's Centers

⚥ ☆ ♿ Women's Center, SU Room 421, 2110 Hillside Rd Unit 3118, Storrs CT 06269-3118 860-486-4738 **H?** womenscenter.uconn.edu

» *Stratford: see Bridgeport*

Washington

Bookstores

⚥ ○ ♿ The Hickory Stick Bookshop, 2 Green Hill Rd, Washington Depot CT 06794 860-868-0525 www.hickorystickbookshop.com

Waterbury

Religious / Spiritual Resources

⚥ ☆ St John's Episcopal Church, 16 Church St, Waterbury CT 06702-2103 203-754-3116 www.stjohnsonthegreen.org

» *West Hartford: see Hartford Area*
» *Westbrook: see Mystic Area*

Westport

Art & Photography (see also Graphic Design)

⚥ ● Sheridan Photography, 277A North Ave, Westport CT 06880 203-222-1441 203-247-0703 www.suzannesheridan.com

Religious / Spiritual Resources

⚥ ☆ ♿ Saugatuck Congregational Church, 245 Post Rd E, Westport CT 06880 203-227-1261 **HD** saugatuckchurch.org ⌁

⚥ The Unitarian Church in Westport, 10 Lyons Plains Rd, Westport CT 06880 203-227-7205 www.uuwestport.org

Willimantic

Organizations/Resources: Student, Academic, Education

⚥ ★ Eastern Connecticut State University Pride Center, Student Center 108G 83 Windham St, Willimantic CT 06226-2211 860-465-0015 tinyurl.com/rk8jt6y

Wilton

Homes & Buildings: Maintenance, Repair, General Contractors

⚥ ● Buxton Roofing Services, 39 Danbury Rd 2, Wilton CT 06897 203-623-1326 www.ctroofer.com CTRoofer@optonline.net

» *Windsor: see Hartford Area*

Woodbury

Religious / Spiritual Resources

⚥ Mattatuck Unitarian Universalist Society, POB 876, Woodbury CT 06798 475-222-9091 www.muusct.org

Delaware

State/County Resources

Community Centers and/or Pride Organizations

⚥ ★ Delaware Pride, POB 9834, Newark DE 19714 302-298-2674 www.delawarepride.org info@delawarepride.org

AIDS/HIV/PrEP, Prevention, Support

⚥ ★ ♿ AIDS Delaware, 100 W 10th St Ste 315, Wilmington DE 19801-1642 302-652-6776 www.aidsdelaware.org ⌁ contact@aidsdelaware.org

⚥ ☆ Delaware HIV Consortium, 100 W 10th St Ste 415, Wilmington DE 19801 302-654-5471 www.delawarehiv.org

Organizations/Resources: Cultural, Dance, Performance

⚥ ★ The Rainbow Chorale of Delaware, POB 1467, Wilmington DE 19899-1467 302-803-4440 therainbowchorale.org

Organizations/Resources: Political/Legislative/Advocacy

⚥ ☆ ACLU-Delaware, 100 W 10th St Ste 706, Wilmington DE 19801-1672 302-654-5326 www.aclu-de.org

⚥ ★ Delaware Stonewall PAC, POB 1024, Rehoboth Beach DE 19971 delawarestonewall.org

Organizations/Resources: Social, Recreation, Support

⚥ ★ PRIDE Council, United Way of Delaware, 625 N Orange St, Wilmington DE 19801 302-573-3700 fb.com/groups/uwdpride/

Real Estate (see also Mortgages)

⚥ ● ♿ Jeffrey Fowler, Realtor, Keller Williams Realty, 18344 Coastal Highway, Lewes DE 19958 302-727-3013 **H?** www.jeffreyfowler.com ⌁

⚥ ● Joe Pence, BHHS Fox & Roach Realtors, 88 Lantana Dr, Hockessin DE 19707 302-999-9999 joepence.foxroach.com

» *Dewey Beach: see Rehoboth Area*
» *Lewes: see Rehoboth Area*

Milton

Accommodation: Hotels, Inns, Guesthouses, B&B, Resorts

⚥ ● Mansion Farm Inn, 26285 Broadkill Rd, Milton DE 19968 302-664-2540 www.mansionfarminn.com 🐾 ⌁ ⊗⊗

New Castle

Counseling/Psychotherapy/Mental Health

⚥ ◐ Inclusive Counseling, 128 Sunset Blvd #1063, New Castle DE 19720 / virtual only 214-504-4420 www.inclusivecounseling.com

Newark

Religious / Spiritual Resources

⚥ ☆ ♿ New Ark UCC, 300 E Main St, Newark DE 19711 302-737-4711 **H?** www.newarkucc.org ⌁ newarkucc@verizon.net

Unitarian Universalist Fellowship of Newark (UUFN), 420 Willa Rd, Newark DE 19711-4914 302-368-2984 **HD** www.uufn.org

Unitarian Universalist Society of Mill Creek, Pike Creek Valley, 579 Polly Drummond Hill Rd, Newark DE 19711 302-369-2712 **H** www.uusmc.org

Wesley Foundation, University Of Delaware, 69 E Main St, Newark DE 19711 302-368-8802 www.udelwesley.org

Rehoboth Area

Community Centers and/or Pride Organizations

CAMP Rehoboth Community Center, 37 Baltimore Ave, Rehoboth Beach DE 19971 302-227-5620 www.camprehoboth.com

Sussex Pride, 302-265-4165 sussexpride.org info@sussexpride.org

Information, Media & Publications

Letters from Camp Rehoboth, 37 Baltimore Ave, Rehoboth Beach DE 19971 302-227-5620 www.camprehoboth.com

Accommodation: Hotels, Inns, Guesthouses, B&B, Resorts

Lewes

Lazy L Bed & Breakfast Resort, 16061 Willow Creek Rd, Lewes DE 19958-3621 302-644-7220 www.LazyL.net

Rehoboth Beach

The Breakers Hotel & Suites, 105 2nd St, Rehoboth Beach DE 19971-2283 302-227-6688 thebreakershotel.com

Homestead at Rehoboth B&B, 35060 Warrington Rd, Rehoboth Beach DE 19971-2092 302-226-7625 www.homesteadatrehoboth.com

Rehoboth Guest House, 40 Maryland Ave, Rehoboth Beach DE 19971-2129 302-227-4117 www.rehobothguesthouse.com

Summer Place Hotel, 30 Olive Ave, Rehoboth Bch 19971-2806 302-226-0766 www.rehobothsummerplace.com

Accommodation Rental: Furnished / Vacation

Dewey Beach

Rodney Dunes Pier 12 Apartments, 12 Rodney Ave, Dewey Beach DE 19971-2312 302-270-2894 www.deweybeachvacation.com

Bars, Cafes, Clubs, Restaurants

Lewes

Honey's Farm Fresh, 329 Savannah Rd, Lewes DE 19958 302-644-8400 fb.com/honeysfarmfresh/

Rehoboth Beach

Aqua Grill, 57 Baltimore Ave, Rehoboth Beach DE 19971-2131 302-226-9001 www.aquarehoboth.com

Back Porch Cafe, 59 Rehoboth Ave, Rehoboth Beach DE 19971-2119 302-227-3674 www.backporchcafe.com

Blue Moon, 35 Baltimore Ave, Rehoboth Beach DE 19971-2131 302-227-6515 bluemoonrehoboth.com

Café Azafrán Rehoboth, 18 Baltimore Ave, Rehoboth Beach DE 19971 302-227-8100 www.cafeazafran.com

The Coffee Mill, 127B Rehoboth Mews, Rehoboth Beach DE 19971 302-227-7530 www.coffeemillrehoboth.com

Cultured Pearl, 301 Rehoboth Ave, Rehoboth Beach DE 19971 302-227-8493 www.culturedpearl.us

Diego's Bar & Nightclub, 37298 Rehoboth Ave Extended, Rehoboth Beach DE 19971 302-227-1023 diegosbarnightclub.com **D**

Dogfish Head Brewings & Eats, 320 Rehoboth Ave, Rehoboth Beach DE 19971-3108 302-226-2739 www.dogfish.com

Dos Locos Fajita & Stonegrill, 208 Rehoboth Ave, Rehoboth Beach DE 19971 302-227-3353 doslocos.com **K**

Drift, 425 Baltimore Ave, Rehoboth Beach DE 19971 302-567-2744 www.driftrb.com

Eden Restaurant, 23 Baltimore Ave, Rehoboth Beach DE 19971-2103 302-227-3330 www.edenrestaurant.com

FINS Fish House & Raw Bar, 243 Rehoboth Ave, Rehoboth Beach DE 19971-2137 302-226-3467 www.finsrawbar.com

Freddie's Beach Bar & Restaurant, 3 S 1st St, Rehoboth Beach DE 19971 302-527-1400 www.freddiesbeachbar.com

Go Fish, 24 Rehoboth Ave, Rehoboth Beach DE 19971 302-226-1044 gofishrehoboth.com

Just in Thyme Restaurant, 38163 Robinsons Dr, Rehoboth Beach DE 19971-2043 302-227-3100

Lori's Oy-vey Cafe, 39 Baltimore Ave, Rehoboth Beach DE 19971-2131 302-226-3066 www.lorisoyveycafe.com

⚥ Mariachi, 14 Wilmington Ave, Rehoboth Beach DE 19971 302-227-0115 mariachirehobothde.com

⚥ Pines, 56 Baltimore Ave, Rehoboth Beach DE 19971 302-567-2726 thepinesrb.com

⚥ • The Pond Bar & Grill, The Shops at Sea Coast, 19266 Coastal Highway, Rehoboth Beach DE 19971-2243 302-227-2234 www.thepondrehoboth.com

⚥ The Purple Parrot Grill, 134 Rehoboth Ave, Rehoboth Beach DE 19971-2136 302-226-1139 www.ppgrill.com

⚥ • ♿ Rigby's Bar & Grill, 404 Rehoboth Ave, Rehoboth Beach DE 19971-3113 302-227-6080 rigbysrehoboth.com

Bookstores

⚥ Browseabout Books, 133 Rehoboth Ave, Rehoboth Beach DE 19971 302-226-2665 orders@browseaboutbooks.com

Erotica / Adult Stores / Safe Sex Supplies

⚥ • Leather Central, 36983 Rehoboth Ave Ave Ext Unit A, Rehoboth Beach DE 19971 302-227-0700 www.leathercentral.net

Food Specialties

⚥ • Snyders Candy, 60 Rehoboth Ave, Rehoboth Beach DE 19971 302-226-3994 www.SnydersCandy.com

Organizations/Resources: Cultural, Dance, Performance

⚥ ☆ Clear Space Theatre Company, 20 Baltimore Ave, Rehoboth Beach DE 19971 302-227-2270 www.ClearSpaceTheatre.org

Organizations/Resources: Family and Supporters

⚥ ☆ PFLAG Rehoboth Beach, meets 3rd Tue, Lewes Public Library, 111 Adams St 302-841-1339 302-841-1339 www.pflagrehobothbeach.org

Organizations/Resources: Social, Recreation, Support

♂ Delaware Coastal Prime Timers,

♂ Rehoboth Beach Bears, 302-245-0449 www.rehobothbeachbears.com

Real Estate (see also Mortgages)

⚥ • Susan Giove, Mann & Sons, 19606 Coastal Highway, Rehoboth Beach DE 19971 302-227-9477 302-841-5331 tinyurl.com/y6v6vyhv susan@susangiove.com

⚥ Shirley Kalvinsky, Jack Lingo Realtor, 246 Rehoboth Ave, Rehoboth Beach DE 19971 302-236-4254 Shirley@jacklingo.com

⚥ • Joe Maggio, Associate Broker, Dave McCarthy & Associates, 402 Rehoboth Ave, Rehoboth Beach DE 19971 302-381-2268 302-426-2080 www.rehobothleweshomes.com joe@maggiorealty.com

⚥ • Randy Mason, Jack Lingo Realtor, 246 Rehoboth Ave, Rehoboth Beach DE 19971 302-236-1142 jacklingo.com

Religious / Spiritual Resources

⚥ All Saints' Church, 18 Olive Ave, Rehoboth Beach DE 19971 302-227-7202

⚥ Epworth United Methodist Church, 19285 Holland Glade Rd, Rehoboth Beach DE 19971 302-227-7743 www.eumcrb.org

⚥ ☆ Grace Of God Lutheran Church, ELCA, 20689 Shoppes at Long Neck, Millsboro DE 19966 302-947-1044 www.goglcde.org

⚥ ★ Metropolitan Community Church Rehoboth, 19369 Plantation Rd, Rehoboth Beach DE 19971 302-645-4945 mccrehoboth.org

⚥ ☆ Saint Peter's Episcopal Church, POB 464, Lewes DE 19958 302-645-8479 stpeterslewes.org office@stpeterslewes.org

⚥ ☆ Unitarian Universalists of Southern Delaware, 30486 Lewes Georgetown Highway, Lewes DE 19958 302-313-5838 uussd.org

⚥ ☆ Westminster Presbyterian, 301 King Charles Ave, Rehoboth Beach DE 19971 302-227-2109 www.westminster-rehoboth.org rehobothwpc20@gmail.com

Wilmington

Bars, Cafes, Clubs, Restaurants

⚥ • (?) Crimson Moon Tavern, 1909 W 6th St, Wilmington DE 19805 www.crimsonmoonde.com **DKV** mail@crimsonmoonde.com

⚥ Eclipse Bistro, 1020 N Union St, Wilmington DE 19805-2736 302-658-1588 www.eclipsebistro.com

⚥ Mrs Robino's, 520 N Union St, Wilmington DE 19801 302-652-9223 mrsrobinos.com

Counseling/Psychotherapy/Mental Health

⚥ ♿ Alliance Counseling, 3411 Silverside Rd Weldin Building Ste 100, Wilmington DE 19810 302-477-0708 www.alliance-counseling.com

⚥ The Brandywine Center, 1407 Foulk Rd, Wilmington DE 19803 302-475-1880 thebrandywinecenter.com

⚥ ○ ♿ Emily Falcone, LMSW, MEd, Transitions Delaware, 1305 Kirkwood Highway, Wilmington DE 19805 302-440-6737 transitionsde.com

♂ ○ ♿ Karla Fleshman, LCSW, MDiv, Transitions Delaware, 1305 Kirkwood Highway, Wilmington DE 19805 302-440-6737 transitionsde.com

Legal Services

⚥ ● Minster & Facciolo, LLC, 521 West St, Wilmington, DE 19801 302-777-2201 fax 302-777-2097 www.MinsterandFacciolo.com

Organizations/Resources: Family and Supporters

⚥ ☆ ♿ PFLAG Wilmington/North Delaware, Inc., POB 26049, Wilmington DE 19899-6049 302-654-2995 www.pflagwilmde.org

Recovery

⚥ ☆ ♿ AA: Northern Delaware Intergroup, 21 B Trolley Square, Wilmington DE 19806 302-655-5113 ndiaa.org

Religious / Spiritual Resources

♂ ☆ (♿) Concord Presbyterian Church, 1800 Fairfax Blvd, Wilmington DE 19803 302-654-9652 concordpc.org

⚥ ☆ First and Central Presbyterian Church, 1101 N Market St, Wilmington DE 19801 302-654-5371 www.firstandcentral.org

⚥ ☆ First Unitarian Church, 730 Halstead Rd, Wilmington DE 19803 302-478-2384 firstuuwilm.org

⚥ Red Clay Creek Presbyterian Church, 500 McKennans Church Rd, Wilmington DE 19808 302-998-0434 www.rccpc.org

Travel Services & Tour Operators

⚥ ○ ♿ The Travel Company, 302-652-6263 travelcompany.ws

District of Columbia

DC Washington Area

Crisis, Anti-violence, & Helplines

⚥ Lesbian, Gay, Bisexual and Transgender Liaison Unit (LGBTLU), Metropolitan Police Department Of DC, 801 Shepherd St NW, Washington DC 20011 202-727-5427 mpdc.dc.gov/node/139172

Community Centers and/or Pride Organizations

⚥ ★ ♿ Capital Pride Alliance, Inc, 2000 14th St NW Ste 105, Washington DC 20009 202-719-5304 www.capitalpride.org

⚥ ★ ♿ The DC Center for the LGBT Community, 2000 14th St NW Ste 105, Washington DC 20009 202-682-2245 **H?** thedccenter.org ✓

⚥ Nova Pride, 7918 Jones Branch Dr #300, McLean VA 22102 703-506-2893 www.novapride.org

Information, Media & Publications

⚥ Go Gay DC - Metro DC's LGBT Community Club, 202-642-4072 fb.com/GoGayDC/

⚥ ● Metro Weekly, POB 11559, Washington DC 20008 202-527-9624 www.metroweekly.com

⚥ ● Tagg Magazine, 1638 R St NW Ste 300, Washington DC 20009 202-733-2739 taggmagazine.com

⚥ ● ♿ Washington Blade, POB 60664, Washington DC 20039 202-747-2077 **H?** www.washblade.com

Accommodation: Hotels, Inns, Guesthouses, B&B, Resorts

Washington

⚥ ○ American Guest House, 2005 Columbia Rd NW, Washington DC 20009 202-588-1180 www.americanguesthouse.com

⚥ ○ ♿ St Gregory Hotel, 2033 M St NW, Washington DC 20036-3301 (Dupont Circle area) 202-530-3600 www.StGregoryhotelwdc.com ✓ ⊗

⚥ ○ Swann House, 1808 New Hampshire Ave NW, Washington DC 20009-3206 202-265-4414 www.swannhouse.com ✓ ⊗ ⊗

AIDS/HIV/PrEP, Prevention, Support

⚥ American Foundation for AIDS Research, 1100 Vermont Ave NW Ste 600, Washington DC 20005 202-331-8600 www.amfar.org

⚥ CAEAR: Communities Advocating Emergency AIDS Relief, POB 21361, Washington DC 20009-1361 202-486-8757 www.caear.org

⚥ Family And Medical Counseling Service, Inc., 2041 Martin Luther King Jr Ave Flr 3, Washington DC 20020 202-889-7900 www.fmcsinc.org

⚥ ★ ♿ Food & Friends, 219 Riggs Rd Ne, Washington DC 20011-2409 202-269-2277 foodandfriends.org ✓

⚥ ★ HOPE DC, 2000 14th Street, NW Ste 105, Washington DC 20009 / (Baltimore/Washington/NOVA) 202-670-1792 (Baltimore/Washington/NOVA) www.hopedc.org

⚥ ★ PETS-DC, POB 75125, Washington DC 20013-0125 202-234-7387 www.petsdc.org

⚥ ☆ Us Helping Us: People Into Living, 3636 Georgia Ave NW, Washington DC 20010 202-446-1100 www.ushelpingus.org

⚥ ☆ Us Helping Us: People Into Living, 8240 Professional PL, Landover MD 20785 202-446-1100 www.ushelpingus.org

Archives/Libraries/Museums/History Projects

⚥ ★ Latino GLBT History Project, 2000 14th St NW Ste 105, Washington DC 20009 202-670-5547 www.latinoglbthistory.org ✦

⚥ ☆ ♿ National Museum of Women in the Arts, 1250 New York Ave NW, Washington DC 20005-3970 202-783-5000 **H?** nmwa.org ⚡

⚥ ★ Rainbow History Project, POB 73176, Washington DC 20056-3176 www.rainbowhistory.org

Bars, Cafes, Clubs, Restaurants

Washington

⚥ ○ 2 Amys Pizza, 3715 Macomb St NW, Washington DC 20016 202-885-5700 2amyspizza.com

⚥ ○ Annie's Paramount Steakhouse, 1609 17th St NW, Washington DC 20009-2403 202-232-0395 www.anniesparamountdc.com 🍴

⚥ ● (♿) As You Are, 500 8th St SE, Washington DC 20003 202-506-1440 **HS** asyouaredc.com 🍸 🍴 ▦ ⚡

⚥ Black Cat, 1811 14th St NW, Washington DC 20009 202-667-4490 www.blackcatdc.com **D** ▦

⚥ Bunker, 2001 14th St NW, Washington DC 20009 bunkerdc.com ▦

⚥ ○ Busboys & Poets, 2021 14th St NW, Washington DC 20009 202-387-7638 www.busboysandpoets.com 🍴 ▦

⚥ ♿ Cafe Berlin, 322 Massachusetts Ave NE, Washington DC 20002-5702 202-543-7656 www.cafeberlin-dc.com 🍴

⚥ Cafe Saint Ex, 1847 14th St NW, Washington DC 20009 202-265-7839 fb.com/cafesaintex/ 🍸 🍴

Crush, 2007 14th St NW, Washington DC 20009 www.crushbardc.com

⚥ ○ DC9, 1940 9th St NW, Washington DC 20001 202-483-5000 www.dcnine.com **DKV** 🍸 🍴 ▦ ⚡

⚥ ○ Dupont Italian Kitchen & DIK Bar, 1637 17th St NW, Washington DC 20009-2433 202-328-3222 www.dupontitaliankitchen.com 🍸 🍴

⚥ Firefly, 1310 New Hampshire Ave NW, Washington DC 20030 202-861-1310 www.firefly-dc.com 🍴

⚥ ● ♿ The Fireplace, 2161 P St NW, Washington DC 20037-1010 202-293-1293 fb.com/thefireplacedc **V** ✪

⚥ Floriana Restaurant, 1602 17th St NW, Washington DC 20009-2404 202-667-5937 florianarestaurant.com 🍴

⚥ ● Green Lantern, 1335 Green Court NW, Washington DC 20005-4103 202-347-4533 www.greenlanterndc.com **DKL**

⚥ ○ Hamilton's Bar & Grill, 233 2nd St NW, Washington DC 20001 202-347-6555 www.hamiltonsdc.com **S** 🍸 🍴

⚥ Her Diner, 2004 18th St NW, Washington DC 20009-1806 202-204-1761 herdiner.com 🍸 🍴

⚥ ● JR'S, 1519 17th St NW, Washington DC 20036-6233 202-328-0090 jrsbar-dc.com

⚥ Kiki, 915 U St NW, Washington DC 20001 www.dcwannahaveakiki.com

⚥ Last Call Bar, 1301-A 4th St NE, Washington DC 20002 www.lastcallbardc.com

⚥ A League Of Her Own, 2319 18th St NW, Washington DC 20009 202-733-2568 fb.com/alohodc/ **S**

⚥ Licht, 1520 U St NW, Washington DC 20009 202-630-4669 www.lichtdc.com 🍴 🍸

⚥ The Little Gay Pub, 1100 P St NW, Washington DC 20005 202-547-1100 thelittlegaypub.com

⚥ ○ Little Miss Whiskey's Golden Dollar, 1104 H St NE, Washington DC 20002 www.littlemisswhiskeys.com **DK**

⚥ ○ ♿ Logan Tavern, 1423 P St NW, Washington DC 20005-1907 202-332-3710 www.logantavern.com 🍸 🍴

⚥ Lure DC, check schedule fb.com/lurewdc **D**

⚥ Mi Vida, 98 District Square SW, Washington DC 20024 202-516-4656 mividamexico.com 🍴

⚥ ● ♿ Mr Henry's Restaurant, 601 Pennsylvania Ave SE, Washington DC 20003-4303 202-546-8412 www.mrhenrysdc.com 🍴 ▦ MrHenrysDC@gmail.com

⚥ ● ♿ Nellie's Sports Bar, 900 U St NW, Washington DC 20001 202-332-6355 www.nelliessportsbar.com **K** 🍸 🍴 ▦ ⚡

⚥ ○ Number Nine, 1435 P St NW, Washington DC 20005-1907 202-986-0999 NumberNineDC.com

⚥ Perry's, 1811 Columbia Rd NW, Washington DC 20009-2005 202-234-6218 www.perrysadamsmorgan.com 🍴

⚥ Pitchers, 2317 18th St NW, Washington DC 20009 202-733-2568 www.pitchersbardc.com **S**

⚥ ● ♿ Red Bear Brewing Co, 209 M St NE, Washington DC 20002 202-849-6130 **HS** www.redbear.beer ⚡ info@redbear.beer

Republic Restoratives Distillery, 1369 New York Ave NE, Washington DC 20002 202-733-3996 republicrestoratives.com

Shakers, 2014 9th St NW, Washington DC 20001 www.shakersdc.com

Soho Tea & Coffee, 2150 P St NW, Washington DC 20037 202-463-7646 www.sohoteaandcoffee.com

Succotash, 915 F St NW, Washington DC 20024 202-849-6933 succotashrestaurant.com

Three Fifty Bakery and Coffee Bar, 1926 17th St NW, Washington DC 20009 threefifty.com

• Thurst Lounge, 2204 14th St NW, Washington DC 20009 thurstlounge.com info@thurstlounge.com

• Trade, 1410 14th St NW, Washington DC 20005 202-986-1094 tradebardc.com Websiteadebardc.com

UPROAR Lounge & Restaurant, 639 Florida Ave NW, Washington DC 20001 240-366-6269 Bears www.uproarlounge.com

Wonderland Ballroom, 1101 Kenyon St, Washington DC 20010 240-542-8687 **D**

Bookstores

G Books, Lower level, 1520 U St NW, Washington DC 20009-3912 202-986-9697 fb.com/gbooksus

Kramers, 1517 Connecticut Ave NW, Washington DC 20036-1180 202-387-1400 kramers.com

• Little District Books, Barrack's Row, 737 8th St SE, Washington DC 20005 202-629-2975 littledistrictbooks.com shop@littledistrictbooks.com

Counseling/Psychotherapy/Mental Health

• AIDA Therapy, Rob Williams, MSW, MBA, LICSW 1801 Connecticut AV NW 3rd Flr, Washington DC 20009 202-455-5546 fax 202-204-6058 www.aida-therapy.com rob.williams.msw@gmail.com

• (?) Joan Bellsey, LICSW, LICSW-C, CAC, 202-248-9443 www.lgbtc.com/joanb-1

• Central Washington Psychotherapy Associates, 1700 17th St NW Ste 203, Washington DC 20009 202-232-4900 www.DCpsychotherapy.com

• Larry Cohen, LICSW, A-CBT, 4808 43rd Place NW, Washington DC 20016 202-244-0903 www.socialanxietyhelp.com larrycohen@socialanxietyhelp.com

• Michael Giordano, LICSW, 1633 Q St NW #210, Washington DC 20009 202-460-6384 www.whatihearyousaying.com

Robert G Hartford, LICSW, LCSW, LSCT, 1426 21st St NW, Washington DC 20036 202-412-0253 www.gaytherapydc.com

• Mindy Jacobs, PhD, ABPP, PC, Diplomate in Counseling Psychology, 1808 T St NW, Washington DC 20009-7126 202-236-6365 www.drmindyjacobs.com drmindyjacobs@gmail.com

Keith Miller & Associates Counseling, 1320 19th St NW Ste 200, Washington DC 20036 202-505-4528 www.dcgaycouplestherapist.com

• Michael Radkowsky, Psy.D, Licensed Psychologist, 3000 Connecticut Ave NW Ste 439, Washington DC 20008-2500 202-234-3278 www.michaelradkowsky.com michael@michaelradkowsky.com

• **Robyn S. Zeiger, PhD, LCPC, 10300 Sweetbriar Parkway, Silver Spring MD 20903-1523 301-445-7333 Licensed Clinical Professional Counselor and Certified Imago Relationship Therapist www.drrobynzeiger.com drrobynzeiger@aol.com**

Dentists

• Christopher Banks, DDS, Dupont Dental PLLC, 1234 19th St NW #604, Washington DC 20036-2442 202-296-7714 www.dupontdental.com dupontdental@gmail.com

Erotica / Adult Stores / Safe Sex Supplies

• Bite the Fruit, 1723 Connecticut Ave NW Flr 2, Washington DC 20009-1108 202-299-0440 www.bitethefruit.com

Food Specialties

The Capital Candy Jar, 201 15th St NE, Washington DC 20002 571-293-0719 capitalcandyjar.com

Funding: Endowment, Fundraising

T 360Healthx, 360healthx.org

Cherry Fund, 1930 New Hampshire Ave NW, Washington DC 20009 703-447-3332 cherryfund.org

☆ Walk & 5K to End HIV, Whitman-Walker Health, 1377 R St NW, Washington DC 20009 202-332-9255 **H?** walktoendhiv.org

Gifts, Cards, Pride, etc.

• Femme Fatale DC, 3409 Connecticut Ave NW, Washington DC 20008 www.femmefataledc.com ✪

Health Care: Physical (see also Counseling/Mental Health)

Theo W Hodge, MD, 1140 Varnum St NE #203, Washington DC 20017 202-525-5175 **H?** www.dc-whi.org

☆ La Clinica Del Pueblo, 2831 15th St NW, Washington DC 20009 202-462-4788 www.lcdp.org ✦

⚥ ★ ♿ Max Robinson Center of Whitman Walker Health, 2301 Martin Luther King Jr Ave SE, Washington DC 20020 202-745-7000 **H** www.whitman-walker.org

⚥ ● Christopher McMackin, MD, 2311 M St NW Ste 302, Washington DC 20037-1468 202-296-0043 www.westenddocs.com

⚥ ● Timothy A. Price, MD, 1330 New Hampshire Ave NW Ste 121, Washington DC 20036-6313 202-463-0220 www.pricemedical.com

⚥ ★ ♿ Whitman-Walker, 1525 14th St NW, Washington DC 20005 202-745-7000 **H** www.whitman-walker.org ↗

Leather Resources & Groups

♂ DC Boys of Leather, c/o The DC Eagle, 639 New York Ave NW, Washington DC 20009 fb.com/DCBOL/

♂ ★ Highwaymen TNT, tinyurl.com/y8csozu9

♂ ★ SigMa DC, 1636 R St NW, Washington DC 20009 sigmadc.org

Legal Services

⚥ ● ♿ Elaine Fitch, Kalijarvi, Chuzi, Newman & Fitch, PC, 818 Connecticut Ave NW #1000, Washington DC 20036 202-331-9260 **H?** Employment law www.kcnlaw.com ↗

⚥ ○ Lee Legal, PLLC, 1250 Connecticut Ave NW Flr 2, Washington DC 20036 202-448-5136 Bankruptcy www.lee-legal.com

⚥ ● ♿ Micah Salb, Lippman, Semsker & Salb, LLC, 7979 Old Georgetown Rd Ste 1100, Bethesda MD 20814 301-656-6905 **H?** LSSLawyers.com ↗ msalb@lsslawyers.com

⚥ ○ ♿ Simeone & Miller, LLP, 1825 K St NW Ste 650, Washington DC 20006 202-888-0872 www.SimeoneMiller.com

⚥ ● Zavos Law, 1604 Newton St NE, Washington DC 20018 202-369-2516 **H?** DC & Maryland. Adoptions/Estate Planning/Parentage/Sperm Donor Agreements www.zavoslaw.com ↗

Liquor Wholesale Distribution

⚥ ● WC Beverage, 2202 18th St NW #133, Washington DC 20009 202-330-1870 www.wcbevdc.com sales@wcbevdc.com

Men's Saunas and Sex Clubs

♂ Glorious Health Club, 2120 W Virginia Ave NE, Washington DC 20002 202-269-0226 www.ghcdc.com

Organizations/Resources: Business & Professional Associations, Labor Advocacy

⚥ ★ (?♿) District of Columbia LGBTQ+ Bar Association, POB 34072, Washington DC 20043-4072 dclgbtbar.com

⚥ ★ (?♿) The Equality Chamber of Commerce DC Metro Area, 1300 I St NW Ste 400 E, Washington DC 20056 www.eccdc.biz

⚥ ★ Gay & Lesbian INTernational (GLINT), LGBTI+ and friendly diplomats and staff at foreign missions in the US fb.com/glintdc

⚥ Lesbian & Gay Congressional Staff Association, Box 2000 Longworth House Office Building, Washington DC 20515 www.lgbtcsa.org

⚥ ★ National Lesbian & Gay Journalists Association, 2120 L St NW Ste 850, Washington DC 20037 202-588-9888 www.nlgja.org

⚥ ★ Senate GLASS Caucus, www.glasscaucus.org

Organizations/Resources: Cultural, Dance, Performance

⚥ ★ (?♿) DC Lambda Squares, 5 Thomas Circle NW Box 41, Washington DC 20005 202-930-1058 www.dclambdasquares.org **D** info@dclambdasquares.org

⚥ DC Rawhides, www.dcrawhides.com

⚥ ★ DC's Different Drummers, POB 57099, Washington DC 20037-0099 202-403-3669 dcdd.org

Robyn S. Zeiger, PhD, LCPC
10300 Sweetbriar Parkway, Silver Spring
301-445-7333
www.drrobynzeiger.com
Licensed Clinical Professional Counselor
Certified Imago Relationship Therapist

⚥ ☆ ♿ Fortissima: DC's Feminist Singers, 728 Fairmont, Washington DC 20002 202-684-6353 www.fortissima.org

⚥ ★ ♿ Gay Men's Chorus of Washington DC, 1517 18th St NW, Washington DC 20036 202-293-1548 www.gmcw.org

⚥ ★ ♿ Reel Affirmations Film Festival, 2000 14th St NW Ste 105, Washington DC 20009 202-682-2245 tinyurl.com/y5vhqgn2

Organizations/Resources: Ethnic, Multicultural

⚥ ★ AQUA (Asian/Pacific Islander Queers United for Action), www.aquadc.us ✧

⚥ ★ DC Black Pride, POB 77313, Washington DC 20013 202-641-8527 centerforblackequity.org ✤

⚥ ★ KhushDC, www.khushdc.com ✧

⚥ ★ LULAC Lambda DC, 202-374-9227 LGBTQ Latinx organization working for social justice lulaclambda.org ✦ LULACLambda@gmail.com

Organizations/Resources: Family and Supporters

⚥ ☆ ♿ Metro DC PFLAG Chapter, POB 73211, Washington DC 20056 202-638-3852 pflagdc.org

⚥ ★ **Rainbow Families, 5614 Connecticut Ave #309, Washington DC 20015-2604 202-417-8897 Education, Support and Empowerment for LGBTQ+ families and prospective parents. www.rainbowfamilies.org**

Organizations/Resources: Political/Legislative/Advocacy

⚥ ★ ♿ Gay & Lesbian Activists Alliance of Washington, DC, Inc, POB 75265, Washington DC 20013-0265 glaa.org

⚥ ★ Human Rights Campaign, 1640 Rhode Island Ave NW, Washington DC 20036-3200 202-628-4160 www.hrc.org

⚥ ★ ♿ Log Cabin Republicans, 1220 L St NW Ste #100-407, Washington DC 20005 202-760-3250 www.dclogcabin.org

⚥ ★ ♿ National LGBTQ Task Force, 1050 Connecticut Ave NW Ste 65500, Washington DC 20035 202-393-5177 www.thetaskforce.org

⚥ Scouts for Equality Washington DC Chapter, fb.com/DCScoutsForEquality/

Organizations/Resources: Sexual Focus / Safe Sex

⚥ ★ ♿ Black Rose, POB 101222, Arlington VA 22210-4222 202-656-0762 **H?** SM www.br.org info@br.org

Organizations/Resources: Social, Recreation, Support

⚥ DC LGBT Board Gamers, tinyurl.com/7hgbhx6

⚥ ★ Lambda Car Club Straight Eights Region, DC-Baltimore area 240 270-2277 www.straight8s.net

⚥ ★ Lambda Sci-Fi: DC Area Gaylaxians, 202-246-7800 www.lambdascifi.org info@lambdascifi.org

⚥ Nice Jewish Boys DC, fb.com/NJB.DC ✡

⚥ ★ Nice Jewish Girls DC, fb.com/NJGDC ✡

⚥ ★ PrimeTimers of the National Capital Area, POB 371, Spencerville MD 20868 chapters.theprimetimersww.com/dc/ dcprimetimers@gmail.com

Organizations/Resources: Student, Academic, Education

⚥ ★ ♿ American University Center for Diversity & Inclusion, 201/202 Mary Graydon Center, 4400 Massachusetts Ave NW, Washington DC 20016-8002 202-885-3651 **H** www.american.edu/ocl/cdi/

⚥ ★ ♿ American University PRIDE, 201 Mary Graydon Center, 4400 Massachusetts Ave NW, Washington DC 20016-8002 202-885-3651 fb.com/americanupride ⌁

⚥ ★ Association of Queer Women and Allies (AQWA), fb.com/AQWAatGWU/

⚥ CASCADE HU, Howard University, 2397 6th St NW Ste 117 Box 134, Washington DC 20059 908-344-7388 fb.com/groups/152998142610/ ✤

⚥ ★ George Washington University Allied in Pride, Marvin Center #419, 801 21st St NW, Washington DC 20052 202-242-6678 tinyurl.com/y564dhud

⚥ ★ ♿ George Washington University LGBTQ Resource Center, 325 Leavey Center, 3700 O St NW, Washington DC 200527 202-687-3546 lgbtq.georgetown.edu/

⚥ ★ OutLaw at Georgetown University Law Center, c/o Student Life, 600 New Jersey Ave NW #170, Washington DC 20001 instagram.com/georgetown_outlaw/ outlaw@georgetown.edu

⚥ ★ Rainbow Society of Gallaudet, 800 Florida Ave, Washington DC 20002 202-651-5144 fb.com/gurainbowsociety

⚥ ★ WCL Lambda Law Society, 4801 Massachusetts Ave NW Ste 533, Washington DC 20016 202-274-4410 tinyurl.com/82y7ojj lambda@wcl.american.edu

Organizations/Resources: Transgender/Gender Non-Conforming/Diverse

T ♿ Capital Trans Pride, 2000 14th St NW Ste 105, Washington DC 20009 202-719-5304 tinyurl.com/y3nx7ytp

T DC Area Transmasculine Society (DCATS), 83 P St NW 1st Flr, Washington DC 20001 dcats.org

T ☆ ♿ TransGender Education Association, 5765 F Burke Centre Parkway Ste 167, Burke VA 22015 www.tgea.org tgeagw@gmail.com

Organizations/Resources: Youth (see also Family)

⚥ Advocates for Youth, 1325 G St NW Ste 980, Washington DC 200-5 202-419-3420 advocatesforyouth.org

⚥ Wanda Alston Foundation, 1377 R St NW Ste 200, Washington DC 20009 202-465-8794

Real Estate (see also Mortgages)

⚥ ◔ Steven Dean, Realtor, Compass Real Estate, 660 Pennsylvania Ave SE #401, Washington DC 20003-4306 202-525-6499 202-545-6900 www.mydcagent.com ✓

⚥ ● Denny Horner, RLAH Real Estate, 4600 N Park Ave #100, Chevy Chase MD 20815 202-518-8187 www.dltrealestate.com denny@dltrealtors.com

Religious / Spiritual Resources

⚥ ★ Affirmation DC: Gay & Lesbian Mormons, 734-846-4883 tinyurl.com/jjhaygl

⚥ ☆ ♿ All Souls Church Unitarian, 1500 Harvard St NW, Washington DC 20009 202-332-5266 **HS** www.all-souls.org ✓ allsouls@allsouls.ws

⚥ ☆ ♿ Augustana Lutheran Church, 2100 New Hampshire Ave NW, Washington DC 20009-6507 202-234-5315 www.augustanadc.org ✓ office@augustanadc.org

⚥ Baltimore-Washington Area Reconciling United Methodists (BWARM), bwarm.squarespace.com

⚥ ★ (?♿) Bet Mishpachah, POB 1410, Washington DC 20013-1410 **H?** www.betmish.org ✡ office@betmish.org

⚥ Calvary Baptist Church, 755 8th St NW, Washington DC 20001 202-347-8355 calvarydc.org

⚥ ☆ ♿ Capitol Hill United Methodist Church, 421 Seward Square SE, Washington DC 20003 202-546-1000 www.chumc.net ✓

⚥ ☆ ♿ Christ Lutheran Church, 5101 16th St NW, Washington DC 20011 202-829-6727 christlutherandc.org ✓

⚥ Christ United Methodist Church, 900 4th St SW, Washington DC 20024 202-554-9117 christchurchinthecity.org

⚥ ☆ ♿ Church of the Pilgrims, 2201 P St NW, Washington DC 20037 202-387-6612 www.churchofthepilgrims.org ✓

⚥ ☆ Covenant Baptist UCC, 3845 S Capitol St, Washington DC 20032 202-562-5576 covenantdc.org info@covenantdc.org

⚥ ★ ♿ Dignity Washington, 1601 18th St NW Ste 1, Washington DC 20009-2505 202-546-2235 dignitywashington.org

⚥ ☆ ♿ Dumbarton United Methodist Church, 3133 Dumbarton St NW, Washington DC 20007-3309 202-333-7212 **H?** www.dumbartonumc.org

⚥ Empowerment Liberation Cathedral, 8601 Good Luck Rd, Lanham MD 20706 240-720-7605 tinyurl.com/yyc96ubj

⚥ Episcopal Diocese of Washington, Church House, Mount St Alban, Washington DC 20016-5094 202-537-6555 www.edow.org

⚥ ☆ First Congregational UCC, 945 G St NW, Washington DC 20001 202-628-4317 www.FirstUCCDC.org

⚥ ☆ ♿ First Trinity Lutheran Church, 309 E St NW, Washington DC 20001 202-737-4859 firsttrinitystmatthew.org

⚥ ☆ ♿ Foundry United Methodist Church, 1500 16th St NW, Washington DC 20036 202-332-4010 **HS** www.foundryumc.org ✓

⚥ ☆ (?♿) Friends Meeting of Washington, 2111 Florida Ave NW, Washington DC 20008-1912 202-483-3310 **H?** www.quakersdc.org ✓

⚥ ☆ (?♿) Georgetown Lutheran Church, 1556 Wisconsin Ave NW, Washington DC 20007 202-337-9070 www.georgetownlutheran.com

⚥ ★ ♿ GLOE (GLBT Outreach and Engagement), Washington DCJCC, 1529 16th St NW, Washington DC 20036 202-518-9400 **H?** www.edcjcc.org/programs/gloe/ ✡ ✓ info@edcjcc.org

⚥ Grace Evangelical Lutheran Church, 4300 16th St NW, Washington DC 20011-7097 202-829-9400 graceelcadc.org

⚥ ☆ ♿ Luther Place Memorial Church, 1226 Vermont Ave NW, Washington DC 20005 202-667-1377 **H?** LutherPlace.org ✓

⚥ ☆ ♿ Lutheran Church of the Reformation, 212 E Capitol St, Washington DC 20003 202-543-4200 **HD** www.reformationdc.org ✪ ✓ ♥

⚥ ☆ ♿ MCC of Washington, 474 Ridge St NW, Washington DC 20001-4622 202-638-7373 **H?** www.mccdc.com ✓

⚥ ☆ Metropolitan Memorial UMC, 3401 Nebraska Ave NW, Washington DC 20016 202-363-4900 www.nationalchurch.org

⚥ ☆ ♿ National City Christian Church, 5 Thomas Circle NW, Washington DC 20005 202-232-0323 NationalCityCC.org ✓ connect@nationalcitycc.org

⚥ ☆ New York Avenue Presbyterian Church, 1313 New York Ave NW, Washington DC 20005 202-393-3700 www.nyapc.org

⚥ Religious Action Center of Reform Judaism, 2027 Massachusetts Ave NW, Washington DC 20036 202-387-2800 www.rac.org ✡

⚥ ☆ ♿ Riverside Baptist Church, 699 Maine Ave SW, Washington DC 20024 202-554-4330 **HD** www.riversidedc.org ✓ RSBC@RiversideDC.org

⚥ ☆ St Margaret's Episcopal Church, 1830 Connecticut Ave, Washington DC 20009 202-232-2995 www.stmargaretsdc.org

⚥ ☆ St Thomas Parish, 1517 18th St NW, Washington DC 20036 202-332-0607 www.stthomasdc.org

⚥ St Timothy's Church, 3601 Alabama Ave SE, Washington DC 20020 202-582-7740 www.sttimothysofdc.org

⚥ Temple Sinai, 3100 Military Rd NW, Washington DC 20015 202-363-6394 www.templesinaidc.org ✡

⚥ ☆ ♿ Western Presbyterian Church, 2401 Virginia Ave NW, Washington DC 20037-2637 202-835-8383 **HD** www.westernpresbyterian.org info@western presbyterian.org

⚥ ☆ ♿ Westminster Presbyterian Church, 400 I St SW, Washington DC 20002 202-484-7700 www.westminsterdc.org

Sports & Outdoor

⚥ ★ Adventuring, 202-462-0535 adventuringlgbtq.com adventuringlgbtq@gmail.com

⚥ ★ (?♿) Atlantic States Gay Rodeo Association, POB 21221, Washington DC 20009 202-352-2356 www.asgra.org

⚥ ★ Capital Area Rainbowlers Association, POB 4214, Arlington VA 22204 www.carabowling.org

⚥ Capital Tennis Association, POB 7578, Washington DC 20044 www.capital-tennis.org

⚥ ★ (?♿) Centaur Motorcycle Club, POB 34061, Washington DC 20043 202-643-1262 centaurmc.org **L**

⚥ ★ ♿ Chesapeake & Potomac Softball (CAPS), 1627 Massachusetts Ave SE #202, Washington DC 20003 **H?** www.capssoftball.org

⚥ ★ DC Aquatics Club, PO Pox 77125, Washington DC 20013 410-382-7205 www.swimdcac.org

⚥ ★ DC Front Runners, www.dcfrontrunners.org

⚥ ★ DC Gay Flag Football League, dcgffl.org

⚥ DC Pride Volleyball League, POB 21095, Washington DC 20009 www.dcpvl.org

⚥ ★ DC Strokes Rowing Club, POB 77643, Washington DC 20013 www.dcstrokes.org

⚥ ★ Federal Triangles Soccer Club, POB 75826, Washington DC 20013 www.federaltriangles.org

⚥ ★ Spartan Motorcycle Club, www.spartanmc.com secretary@spartanmc.com

⚥ ★ Stonewall Billiards, StonewallBilliardsDC.com

⚥ Stonewall Kickball, skdc.info

⚥ ★ Team DC, www.teamdc.org

⚥ ★ Washington Renegades Rugby Football Club, Inc., POB 2067, Washington DC 20013-2067 www.dcrugby.com ✪

♀ ☆ Washington Women Outdoors, POB 9568, Washington DC 20018 240-720-7819 tinyurl.com/7nwhow9

Transportation: Limo, Taxi, Charter etc.

⚥ ☽ Kasper's Livery Service, 3040 Idaho Ave NW #108, Washington DC 20016 202-554-2471 www.KasperLivery.com Don@KasperLivery.com

Florida

State/County Resources

Community Centers and/or Pride Organizations

⚥ ★ Visuality Florida, POB 1163, Fort Myers FL 33902 239-898-6124 Visualityswfl.org

Information, Media & Publications

⚥ ● (?♿) Hotspots Magazine, 2435 N Dixie Highway, Wilton Manors FL 33305 754-200-2979 www.hotspotsmagazine.com ✓

⚥ ● Watermark LGBTQ News, 1300 N Semoran Blvd #250, Orlando FL 32807 407-481-2243 www.watermarkonline.com

AIDS/HIV/PrEP, Prevention, Support

⚥ ☆ ♿ Florida HIV/AIDS Hotline, POB 10950, Tallahassee FL 32302 800-352-2437 **H?** tinyurl.com/mrxptavf

Bars, Cafes, Clubs, Restaurants

♀ Pandora Events for Women, 305-975-6933 www.pandoraevents.com

Counseling/Psychotherapy/Mental Health

⚥ • **PizziPSYC, PLLC, 888-377-4994 Dr. Gregg A. Pizzi, Licensed Psychologist, Relationship & Sex Therapist. Individual, Family & Group Psychotherapy. LGBTQ+ Support Groups. Fluent English & Spanish. www.pizzipsyc.com**

Mortgages/Home Ownership (see also Banks, Real Estate)

⚥ • Carolyn Frey, OH & FL & PA 305-735-2524 www.carolynfrey.com cafrey@mortgagelending solutions.com

Organizations/Resources: Naturist/Nudist

⚥ ★ SFMEN, 625 Oaks Dr. #108, Pompano Beach FL 33069 www.sfmenclub.com N anrb0625@ gmail.com

Organizations/Resources: Political/Legislative/Advocacy

⚥ ☆ ♿ American Civil Liberties Union of Florida, 4343 W Flagler St #400, Miami FL 33137 786-363-2700 www.aclufl.org

⚥ ★ Equality Florida, POB 13184, St Petersburg FL 33733 813-870-3735 www.eqfl.org

⚥ ★ Florida LGBTQ+ Democratic Caucus, POB 10026, Miami FL 33101 www.lgbtqdems.org info@ lgbtqdems.org

Organizations/Resources: Social, Recreation, Support

⚥ ★ (?♿) The Bears of South Florida, 5 NE 44th St #4A, Oakland Park FL 33334 www.bosfl.org

Organizations/Resources: Youth (see also Family)

⚥ ★ PRISM FL, Inc., 561-291-9207 www.prismfl.org ❖

Recovery

⚥ ☆ Florida Roundup, 1007 N Federal Highway #245, Fort Lauderdale FL 33304-1422 305-209-4378 floridaroundup.net floridaroundup@floridaroundup.org

Weddings and Ceremonies

⚥ ❍ Reverend Lyn Daniels, 386-503-6885 www.revlynsweddings.com ♥

Amelia Island

Accommodation: Hotels, Inns, Guesthouses, B&B, Resorts

Fernandina Beach

⚥ ❍ The Fairbanks House, 227 S 7th St, Fernandina Beach FL 32034 904-277-0500 fairbankshouse.com ✓ ⊗⊗ email@fairbankshouse.com

⚥ ❍ Hoyt House Bed & Breakfast, 804 Atlantic Ave, Fernandina Beach FL 32034 904-277-4300 hoythouse.com ✓

Bookstores

⚥ ❍ ♿ Story & Song Bookstore Bistro, 1430 Park Ave, Fernandina Beach FL 32034 904-601-2118 storyandsongarts.org ✓

» *Anna Maria: see Tampa Bay Area*
» *Auburndale: see Tampa Bay Area*
» *Boca Raton: see Palm Beach/West Palm Beaches Area*
» *Bradenton: see Sarasota/Bradenton/Venice Area*
» *Brandon: see Tampa Bay Area*

Brevard County

Community Centers and/or Pride Organizations

⚥ ★ Space Coast Pride, POB 672, Melbourne FL 32902 321-213-2013 www.spacecoastpride.com

Accommodation Rental: Furnished / Vacation

Indialantic

⚥ ❍ Beach Bungalow, 312 Wavecrest Ave, Indialantic FL 32903 321-984-1330 firstbeach.com

AIDS/HIV/PrEP, Prevention, Support

⚥ ☆ ♿ Project Response AIDS Center, 745 S Apollo Blvd, Melbourne FL 32901 321-724-1177 www.projectresponse.org

Bars, Cafes, Clubs, Restaurants

Cape Canaveral

⚥ ❍ ♿ Sage Bistro, 6615 N Atlantic Ave, Cape Canaveral FL 32920 321-783-4548 www.sagebistroflorida.com ✓

Cocoa Beach

⚥ ❍ ♿ Gregory's Steak & Seafood Grille & Comedy Club, 900 N Atlantic Ave, Cocoa Beach FL 32931 321-799-2557 gregorysonthebeach.com ✓

Erotica / Adult Stores / Safe Sex Supplies

⚥ ◯ ♿ Fairvilla Boutique, 6103 N Atlantic Ave, Cape Canaveral FL 32920 321-799-9961 **H?** www.fairvilla.com

Legal Services

⚥ ◯ ♿ Tony Hernandez, III, Esq, 503 N Orlando Ave Ste 106, Cocoa Beach FL 32931 321-799-3971 th3law.com ✓ lawoffice@th3law.com

Organizations/Resources: Family and Supporters

⚥ ☆ PFLAG Melbourne/Space Coast, c/o Spektrum Health, 1920 S Babcock St, Melbourne FL 32901 www.pflagmelbourne.org

Travel Services & Tour Operators

⚥ ◯ Beyond & Back, Inc, 401 Ocean Ave, #101, Melbourne Beach FL 32951-2567 321-725-9720 www.beyondandback.com info@beyondandback.com

Brooksville

Travel Services & Tour Operators

⚥ ● ♿ **ACBS Travel Agency, 624 Decatur Ave, Brooksville FL 34601-3236 352-796-4984 800-449-ACBS HD Your ticket to Our World and Beyond since 1970! www.acbstravel.com**

» *Cape Canaveral: see Brevard County*

Cedar Key

Accommodation: Hotels, Inns, Guesthouses, B&B, Resorts

⚥ ◯ ♿ Faraway Inn, 847 3rd St 352-543-5330 **H?** www.farawayinn.com 🐾 ✓ ⊗

» *Clearwater: see Tampa Bay Area*
» *Cocoa: see Brevard County*
» *Cocoa Beach: see Brevard County*
» *Dade City: see Tampa Bay Area*

Daytona/Flagler/Ormond Beach Area

Community Centers and/or Pride Organizations

⚥ ★ DeLand Pride, 386-232-8551 www.delandpride.org

⚥ Volusia Pride, POB 2305, New Smyrna Beach FL 32170-2305 fb.com/volusiapride

Accommodation: Hotels, Inns, Guesthouses, B&B, Resorts

Daytona Beach

⚥ ◯ Ms. Maggie's South Country Inn, 544 S Palmetto Ave, Daytona Beach FL 32114 386-281-3490 **H?** msmaggiessouthcountryinn.com (🐾?) ✓ ⊗⊗

AIDS/HIV/PrEP, Prevention, Support

⚥ ☆ Outreach Community Care Network, Volusia/Flagler Counties, 240 N Frederick Ave, Daytona Beach FL 32114 386-255-5569 HIV, Hepatitis C, other STDs www.outreachinc.org

Antiques & Collectibles

⚥ ◯ Our Old Stuff Antique Mall, 1005 Ridgewood Ave, Holly Hill FL 32117-2807 386-238-7207 www.oldstuffantiques.com

Bars, Cafes, Clubs, Restaurants

Flagler Beach

⚥ Java Joint Beachside Grill, 2201 N Ocean Shore Blvd, Flagler Beach FL 32136 386-439-1013 www.javajointfb.com ✂

South Daytona

⚥ Supreme Beans Coffee Shop, 927 Beville Rd #10, South Daytona FL 32119 386-322-2194 tinyurl.com/hz7vzny 🍺

Legal Services

⚥ ◯ ♿ Wickersham & Bowers, 501 N Grandview Ave Ste 115, Daytona Beach FL 32118 386-252-3000 **H?** www.wickershamandbowers.com ✓

Organizations/Resources: Family and Supporters

⚥ PFLAG New Smyrna/Volusia, 386-566-2422

Real Estate (see also Mortgages)

⚥ ◯ **Starfish Property Team, Lori Schmerler/Realtor Beachside Realty, 315 Flagler Ave, New Smyrna Beach FL 32169 386-334-2787 New Smyrna Beach & Volusia County www.starfishpropertyteam.com starfish propertyteam@gmail.com**

Recovery

⚥ Lambda Center, 320 Harvey Ave #A, Daytona Beach FL 32118 386-255-0280 tinyurl.com/ybuz2q9j

Religious / Spiritual Resources

⚥ ☆ ♿ Community Unitarian Universalist Church, POB 238063, Port Orange FL 32123-8289 / 403 West St, New Smyrna Beach; 32168 386-308-8080 **H?** www.dbcuuc.org

⚥ ☆ ♿ New Church Family, 3520 W International Speedway Blvd, Daytona Beach FL 32124 386-527-5952 www.newchurchfamily.org

⚥ ☆ ♿ Unitarian Universalist Congregation Ormond Beach, 56 N Halifax Dr, Ormond Beach FL 32176 386-677-6172 www.uuormond.info

Transportation: Limo, Taxi, Charter etc.

⚥ • Kelley's Airport Transportation, 386-753-1300 orlandosanford.com sanfordairport@aol.com

» *Deerfield Beach: see Fort Lauderdale/Wilton Manors*

» *Delray Beach: see Palm Beach/West Palm Beaches Area*

Fort Lauderdale/Wilton Manors Area

Community Centers and/or Pride Organizations

⚥ ★ ♿ Pride Center at Equality Park, 2040 N Dixie Hwy, Wilton Manors FL 33305 954-463-9005 www.pridecenterflorida.org

⚥ ★ ♿ Pride Fort Lauderdale, POB 23686, Fort Lauderdale FL 33307 754-222-2234 pridefortlauderdale.org

Information, Media & Publications

⚥ • Gay Fort Lauderdale, 866-813-1879 www.gayftlauderdale.com

⚥ OutFAU, 2520 N Dixie Highway, Wilton Manors FL 33305 954-514-7095 outsfl.com

⚥ OutSFL, 2520 N Dixie Highway, Wilton Manors FL 33305 954-514-7095 outsfl.com

Food Pantries, Meals for Homebound

Poverello/Chronic/Critical Illness Food Pantry & Thrift Shop, 2056 N Dixie Highway, Wilton Manors FL 33305-2270 954-561-3663 www.poverello.org

Accommodation: Hotels, Inns, Guesthouses, B&B, Resorts

Fort Lauderdale

⚥ • Cheston House, 520 N Birch Rd, Fort Lauderdale FL 33304-4043 954-566-7950 www.chestonhouse.com **N** ⊗

⚥ • The Grand Resort & Spa, 539 North Birch Rd, Fort Lauderdale FL 33304-4020 954-630-3000 thegrandresortandspa.com ⚡ ⊗

⚥ ☽ (?♿) Karen's Las Olas Guest House, 908 NE 15th Ave, Fort Lauderdale FL 33304-4403 954-683-6250 lasolasguesthouse.com (🐾?) ⚡ ⊗

⚥ • Pineapple Point Guesthouse & Resort, 315 NE 16th Terrace, Fort Lauderdale FL 33301-3822 954-527-0094 pineapplepoint.com **N** ⚡ ⊗ info@pineapplepoint.com

⚥ • The Worthington Resorts/Alcazar Resort, 543 N Birch Rd, Fort Lauderdale FL 33304-4094 954-630-3000 grandresort.net **N**

Pompano Beach

⚥ • ♿ Seahorse Guesthouse, 901 N Ocean Blvd, Pompano Beach FL 33062 954-786-1359 seahorsepompano.com ⚡ ⊗

Wilton Manors

⚥ • ♿ The Cabanas Guesthouse & Spa, 2209 NE 26th St, Wilton Manors FL 33305-1537 954-564-7764 thecabanasguesthouse.com ⚡ ⊗

⚥ • Calypso Inn, 2520 NE 6th Ave, Wilton Manors FL 33305 954-605-3561 calypsoinnwiltonmanors.com

⚥ • Ed Lugo Resort, 2404 NE 8th Ave, Wilton Manors FL 33305-1214 954-275-8299 www.edlugoresort.com

⚥ • Manor Inn, 2408 NE 6th Ave, Wilton Manors FL 33305-1107 954-566-8223 www.wiltonmanorsinn.com ⚡ ⊗⊗

Accounting and Tax Services

⚥ • Paul Guzzardo, CPA, 954-551-0408 paul312@comcast.net

AIDS/HIV/PrEP, Prevention, Support

⚥ ☆ Broward House, Inc., 1726 SE 3rd Ave, Fort Lauderdale FL 33316-2514 954-568-7373 www.browardhouse.org

Antiques & Collectibles

⚥ • ♿ Shades of the Past Antiques, 2360 Wilton Drive, Wilton Manors FL 33305 954-829-3726 tinyurl.com/4bfoxr

Archives/Libraries/Museums/History Projects

⚥ ★ ♿ Stonewall National Museum, Archives & Library, 1300 E Sunrise Blvd, Fort Lauderdale FL 33304 954-763-8565 www.stonewall-museum.org inquiry@stonewall-museum.org

Art & Photography (see also Graphic Design)

⚥ ★ ArtsUnited, Inc, 1350 E Sunrise Blvd #117, Fort Lauderdale FL 33304 artsunitedflorida.com

Bars, Cafes, Clubs, Restaurants

Dania Beach

⚥ Jaxson's Ice Cream Parlour, 128 S Federal Highway, Dania Beach FL 33004 954-923-4445 jaxsonsicecream.com

Davie

⚥ ○ ♿ Cloud 9 Lounge, 7126 Stirling Rd, Davie FL 33024-1650 954-499-3525 fb.com/cloudninenight/ **CDK**

Fort Lauderdale

♂ • Boardwalk, 1721 N Andrews Ave, Fort Lauderdale FL 33311 954-463-6969 boardwalk-ftl.com

⚥ ○ J Marks Restaurant, 1245 N Federal Highway, Fort Lauderdale FL 33304 954-390-0770 www.jmarksrestaurant.com

♂ LeBoy, 1243 NE 11th Ave, Fort Lauderdale FL 33304 954-990-5642 www.leboy.com **D**

⚥ • ♿ Milk Money Bar & Kitchen, 815 NE 13th St, Fort Lauderdale FL 33304 954-213-0431 milkmoneybar.com

⚥ Mona's, 502 E Sunrise Blvd, Fort Lauderdale FL 33304-2033 954-525-6662 www.monasbar.com

⚥ No Man's Land, 666 N Federal Highway, Fort Lauderdale FL 33304 954-280-9919 nomanslandftl.com

♂ • Ramrod, 1508 NE 4th Ave, Fort Lauderdale FL 33304-1036 954-763-8219 ramrodbar.com **L**

⚥ ○ Smarty Pants, 2400 E Oakland Park Blvd, Fort Lauderdale FL 33306 954-561-1724 www.smartypantsbar.com **K**

Oakland Park

⚥ Lips, 1421 E Oakland Park Blvd, Oakland Park FL 33334 954-567-0987 www.fladragshow.com

Pompano Beach

⚥ ○ J Marks Restaurant, 1490 NE 23th St, Pompano Beach FL 33062 954-782-7000 www.jmarksrestaurant.com

Wilton Manors

⚥ • ♿ The Corner Pub, 1915 N Andrews Ave, Wilton Manors FL 33311-3914 954-564-7335 www.thecornerpubfl.com

⚥ • DrYnk, 2255 Wilton Dr, Wilton Manors FL 33305 954-530-1800 fb.com/drynkftl

♂ Eagle Wilton Manors, 2209 Wilton Dr, Wilton Manors FL 33305 954-533-8248 eaglebarwm.com

⚥ • Georgie's Alibi, 2266 Wilton Dr, Wilton Manors FL 33305-2132 954-565-2526 www.alibiwiltonmanors.com

♂ GYM Sportsbar Fort Lauderdale, 2287 Wilton Dr, Wilton Manors FL 33305 954-990-7973 tinyurl.com/bddjwcu3 **S**

♂ Hunters, 2232 Wilton Dr, Wilton Manors FL 33305-2132 954-630-3556 huntersftlauderdale.com **DK**

⚥ Infinity Lounge, 2184 Wilton Dr, Wilton Manors FL 33305 754-223-3619

⚥ JavaBoys, 2230 Wilton Manors Dr, Wilton Manors FL 33305 954-564-8828 fb.com/JavaBoysWiltonManors/

♂ Johnsons Fort Lauderdale, 2340 Wilton Dr, Wilton Manors FL 33305 954-908-1272 johnsonsfl.com ✪

⚥ The Manor, 2345 Wilton Dr, Wilton Manors FL 33305-1282 954-626-0082 themanorcomplex.com **D**

ACBS Travel Agency

624 Decatur Ave, Brooksville
352-796-4984 800-449-ACBS

Your ticket to Our World and Beyond since 1970!

www.acbstravel.com

⚥ ♿ Myth Gastrobar, 2211 Wilton Dr, Wilton Manors FL 33305 954-563-2499 fb.com/MythgastrobarWM/

⚥ No Manors, 2246 Wilton Dr, Wilton Manors FL 33305 www.NOmanorsBar.com

⚥ ● ♿ The Pub, 2283 Wilton Dr, Wilton Manors FL 33305 754-200-5244 www.thepubwm.com **DV**

⚥ Rosie's Bar & Grill, 2449 Wilton Dr, Wilton Manors FL 33305-1250 954-563-0123 www.rosiesbarandgrill.com

⚥ ○ ♿ Scandals Saloon, 3073 NE 6th Ave, Wilton Manors FL 33334-2643 954-567-2432 scandalsfla.com **DKLCW**

⚥ ♿ The Well On Wilton Drive, 2426 Wilton Dr, Wilton Manors FL 33305 754-779-7424 drinkatthewell.com

Clothes (see also Erotica, Leather)

⚥ ○ (?♿) Drag-Queen, 10145 NW 46th St, Sunrise FL 33351 954-748-5855 www.drag-queen.com

⚥ ● ♿ Pride Factory, 2282 Wilton Drive, Wilton Manors FL 33305 954-463-6600 pridefactory.com

Counseling/Psychotherapy/Mental Health

⚥ ○ ♿ Christopher Checke, MS/MBA, LMHC, CAP, 800 E Broward Blvd #303, Fort Lauderdale FL 33301 954-240-6323 www.chrischecke.com

⚥ ○ Julia Fischetto, MS, LMHC, 218 Commercial Blvd Ste 232, Lauderdale By The Sea FL 33308-4457 954-491-9040 fax 954-492-0334 jfpsych218@aol.com

⚥ ● ♿ John A Jamieson, LCSW, CSAT, EMDR, Institute for Essential Change, 2881 E Oakland Park Blvd Ste #208, Fort Lauderdale FL 33306 954-463-6563 johnjamiesonlcsw@gmail.com

⚥ ★ ♿ SunServe Social Services, 2312 Wilton Dr, Wilton Manors FL 33305 954-764-5150 Services include individual, couples and family therapy, social support and therapy groups, case management, youth services, senior services & senior day care center www.sunserve.org

Counseling/Psychiatry

⚥ ● ♿ Alberto Fernandez Sabater, MD, 6610 N University Dr Ste 210, Tamarac FL 33321 954-724-9640 www.afsabater.mymedfusion.com

Erotica / Adult Stores / Safe Sex Supplies

⚥ ○ Adult Video Warehouse, 4500 Powerline Road, Pompano Beach FL 33073-3052 954-969-9616 adultvideowarehouse.net

⚥ ○ Bob's News & Books, 1515 S Andrews Ave, Fort Lauderdale FL 33316-2507 954-524-4731

⚥ ○ ♿ Fetish Factory, 855 E Oakland Park Blvd, Oakland Park FL 33334-2752 954-563-5777 fetishfactory.com info@fetishfactory.com

Florists (see also Gifts)

⚥ ○ Victoria Park Flower Studio & Design Center, 1948 E Sunrise Blvd, Fort Lauderdale FL 33304 954-463-0505 victoriaparkflowers.com ♥ victoriapark lowerstudio@gmail.com

Funding: Endowment, Fundraising

⚥ Out of the Closet Thrift Store, 1785 E Sunrise Blvd, Fort Lauderdale FL 33304 954-462-9442 outofthecloset.org

⚥ Out of the Closet Thrift Store, 2097 Wilton Dr, Wilton Manors FL 33305 954-358-5580 outofthecloset.org

⚥ Sisters of Perpetual Indulgence South Florida, 147 E Oakland Park Blvd # 376, Oakland Park FL 33334 754-273-8786 southfloridasisters.org

Gifts, Cards, Pride, etc.

⚥ • (?) Digs n Gifts, 258 Commercial Blvd, Lauderdale By The Sea FL 33308-4461 954-938-0101 www.digsngifts.com info@digsngifts.com

⚥ • **To The Moon Marketplace, 2205 Wilton Dr, Wilton Manors FL 33305-2131 954-564-2987 tothemoonmarketplace.com info@tothemoonmarketplace.com**

Health Care: Physical (see also Counseling/Mental Health)

⚥ • ♿ Jorge L. Ajuria, MD, The Kidney Group, 2001 NE 48th Court Ste 4, Fort Lauderdale FL 33308 954-771-3929 tinyurl.com/4os9xo

⚥ Care Resource Center, 871 W Oakland Park Blvd, Fort Lauderdale FL 33311 954-567-7141 careresource.org

Leather Resources & Groups

♂ • ♿ LeatherWerks, 1226 NE 14th Ave, Fort Lauderdale FL 33304 954-761-1236 leatherwerks.com

Legal Services

⚥ ○ Mark P Bockstein, 1776 N Pine Island Rd Ste 224, Plantation FL 33322 954-370-3862 fax 954-318-4223 bockstein.net Yearmaster@aol.com

⚥ ○ Leah H Mayersohn, 101 NE 3rd Ave Ste 1250, Fort Lauderdale FL 33301 954-765-1900 www.mayersohnlaw.com intake@mayersohn.law

⚥ ○ Nichols Law, 303 SW 6th St PH East, Fort Lauderdale FL 33315 954-779-3313 Criminal defense and domestic disputes. www.bobnicholslaw.com

⚥ ○ Trantalis & Associates, 2301 Wilton Dr Ste C1-A, Wilton Manors FL 33305 954-566-2226 www.trantalis.com

Men's Saunas and Sex Clubs

♂ 321 Slammer, 321 W Sunrise Blvd, Fort Lauderdale FL 33311-6208 954-524-2625 www.321slammer.com **P**

♂ • ♿ Club Fort Lauderdale, 110 NW 5th Ave, Fort Lauderdale FL 33311-9142 954-525-3344 www.clubftl.com **P** ⚡

♂ ○ ♿ Clubhouse II, 2650 E Oakland Park Blvd, Fort Lauderdale FL 33306-1633 954-566-6750 www.clubhouse2.com **P**

Organizations/Resources: Business & Professional Associations, Labor Advocacy

⚥ ★ Greater Fort Lauderdale LGBT Chamber of Commerce, 2300 NE 7th Ave, Wilton Manors FL 33305 954-523-3500 www.gogayfortlauderdale.com

Organizations/Resources: Cultural, Dance, Performance

⚥ ★ Chris Phillips, South Florida Square Dance Caller 954-525-8365 caller4u.com

⚥ ★ South Florida Mustangs Square Dance Club, 305-899-1710 www.southfloridamustangs.org **D** phillipsweb@gmail.com

⚥ ★ South Florida Pride Wind Ensemble (Flamingo Freedom Band), 1750 E Oakland Park Blvd, Fort Lauderdale FL 33334 954-667-9228 www.pridewindensemble.org

Organizations/Resources: Military/Veterans

⚥ ★ ♿ American Veterans For Equal Rights - Florida Gold Coast Chapter, POB 11247, Fort Lauderdale FL 33339-1247 563-508-6492 www.aver-fgc.org ⚡ Son_oflaw@yahoo.com

SAGE of South Florida
Senior Action in a Gay Environment
PO Box 70516 Oakland Park FL 33307-0516
954-634-7219
www.sagewebsite.org

Organizations/Resources: Naturist/Nudist

⚥★ Gold Coast Bare Skins, POB 5072, Fort Lauderdale FL 33310-5072 goldcoastbareskins.org **N**

⚥★ (?♿) The WildFyre Society, **H?** www.WildFyreSociety.org **N**

Organizations/Resources: Political/Legislative/Advocacy

⚥★ Dolphin Democrats, POB 23194, Fort Lauderdale FL 33307 954-358-9327 www.dolphindems.org

Organizations/Resources: Senior Resources

⚥★ **SAGE of South Florida, POB 70516, Oakland Park FL 33307-0516 / 2040 N Dixie Hwy, Bldg A, Ste 225, Wilton Manors 954-634-7219 Senior Action in a Gay Environment www.sagewebsite.org sagesofl@gmail.com**

Organizations/Resources: Social, Recreation, Support

⚥★ Flamingo Auto Gulf Coast Car Club, fb.com/flamingoautogulfcoast/

⚥★ Fort Lauderdale Prime Gentlemen, POB 100666, Fort Lauderdale FL 33310-0666 954-971-6514 ftlprimegentlemen.org ftlprime gentlemen@gmail.com

Organizations/Resources: Student, Academic, Education

⚥ Lambda Law Society, Nova Southeastern University School of Law, 3305 College Ave, Fort Lauderdale FL 33314 954-262-6017 tinyurl.com/mrmu626c

Organizations/Resources: Youth (see also Family)

⚥★ Julian's Fountain of Youth, 1414 NE 26th, Wilton Manors FL 33305 954-990-8797 jfoy.org info@jfoy.org

⚥★ ♿ SunServe Broward Youth Groups, 2312 Wilton Dr, Wilton Manors FL 33305 954-764-5150 **H?** www.sunserve.org ⚡

⚥★ ♿ SunServe Youth Group Coral Springs, St. Mary Magdalene Episcopal Church, 1400 Riverside Dr, Coral Springs FL 33071 954-764-5150 **H?** www.sunserve.org

⚥★ (?♿) SunServe Youth Group Southwest Ranches, New Horizon United Methodist Church, 5741 S Flamingo Rd, Southwest Ranches FL 33330 954-764-5150 **H?** tinyurl.com/ybjnppeu

Real Estate (see also Mortgages)

⚥● ♿ Ken Calhoun, PA, REMAX Experience, 1103 NE 26 ST, Wilton Manors FL 33305 954-567-2222 www.kenhelps.com ⚡

⚥ The Gayle Borden Group, Coldwell Banker Realty, 901 E Las Olas Blvd Ste 101, Fort Lauderdale FL 33301 954-525-3355 www.gaylebordengroup.com gayle@gaylebordengroup.com

⚥● Doug Peachey, Realtor, Charles Rutenberg Realty, 100 NE 100 26th Dr, Wilton Manors FL 33334 754-207-1598 tinyurl.com/y9ow4rlr

⚥● Chris Riss, Castelli Real Estate Services, 2227 Wilton Dr, Wilton Manors FL 33305 954-540-7621 www.chrisrissftl.com

⚥● ♿ Andy Weiser, PLLC, Coldwell Banker, 901 E Las Olas Blvd, Fort Lauderdale FL 33301 954-560-9667 AndyWeiser.com ⚡

Recovery

⚥☆ Alcoholics Anonymous Broward County Intergroup, Inc., 3317 NW 10th Terrace Ste 404, Fort Lauderdale FL 33309 954-462-0265 www.aabroward.org

⚥★ ♿ Lambda South, POB 030339, Fort Lauderdale FL 33303-0339 / 1231-A East Las Olas Blvd (access through alley) 954-761-9072 www.lambdasouth.com ⚡

⚥ Narcotics Anonymous Gold Coast Area Service Committee, POB 24724, Fort Lauderdale FL 33307 954-476-9297 www.goldcoastna.org

Religious / Spiritual Resources

⚥☆ Body of Christ Church of Broward, 4033 NE 7th Ave, Fort Lauderdale FL 33334 954-566-1791 www.bocbroward.org ✪

⚥ ♿ Church of the Holy SpiritSong, PO Box 23306, Oakland Park FL 33307 954-533-9205 cohss.org ⚡

⚥★ (?♿) Congregation Etz Chaim, 2038 N Dixie Hwy, Wilton Manors FL 33305 954-564-9232 1as www.EtzChaimFlorida.org ✡ Info@ EtzChaimFlorida.org

⚥☆ ♿ First Congregational Church UCC, 2501 NE 30th St, Fort Lauderdale FL 33306 954-563-4271 www.uccftl.org ⚡

⚥☆ ♿ Grace Alone, 1900 SW 35th Ave, Fort Lauderdale FL 33312-3625 954-764-3418 GraceAlone.net ⚡ gracealoneftl@gmail.com

⚥☆ Holy Angels National Catholic Church, 1436 NE 26th St, Wilton Manors FL 33335 954-633-2987 www.HolyAngelsFL.org ♥

⚥☆ River of Grass Unitarian Universalist Congregation, 3225 N Hiatus Rd Unit 452485 (mail only), Sunrise FL 33345 954-723-7877 riverofgrassuu.org office@riverofgrassuu.org

⚥ ★ ♿ Sunshine Cathedral MCC, 1480 SW 9th Ave, Fort Lauderdale FL 33315-1375 954-462-2004 sunshinecathedral.org

⚥ ☆ Unitarian Universalist Congregation of Ft Lauderdale, 2810 Griffin Rd, Fort Lauderdale FL 33312 954-484-6734 www.uucfl.org info@uucfl.org

⚥ Unity of Pompano Beach, 261 SE 13th Ave, Pompano Beach FL 33060 954-956-0857 unitypompanobeach.org

Sports & Outdoor

⚥ ★ ♿ Hammerhead Aquatics, 954-588-6371 www.hammerheadaquatics.com

⚥ South Florida Amateur Athletic Association, www.sfaaasoftball.com

⚥ South Florida Tennis Club, 401 E Las Olas Blvd #130 Box 276, Fort Lauderdale FL 33301 754-800-2237 www.sftc.us

Travel Services & Tour Operators

⚥ ● The Travel Shop, 132 NW 20th ST, Wilton Manors FL 33311 760-904-4058 www.travelshopvacations.com

Fort Myers Area

Community Centers and/or Pride Organizations

⚥ ★ Pride-SWFL, Inc, POB 151966, Cape Coral FL 33915 prideswfl.org

AIDS/HIV/PrEP, Prevention, Support

⚥ ☆ Friends-Together, 912 Lee Ave, Lehigh Acres FL 33972 863-559-8667 www.friendstogether.org

Bars, Cafes, Clubs, Restaurants

Cape Coral

⚥ Cruisers, 1517 SE 47th Terrace, Cape Coral FL 33904 239-673-8002 www.cruiserslounge.com

⚥ ● Cruisers Lounge, 1517 SE 47th Terrace, Cape Coral FL 33904 239-673-8002 www.cruiserslounge.com 🍸 🍴

⚥ ◐ ♿ Dixie Roadhouse, 1023 SE 47th Terrace, Cape Coral FL 33904 239-541-7900 thedixie.com **D** 🗲

Fort Myers

⚥ ◐ ♿ McGregor Grill, 15675 McGregor Blvd Ste 24, Fort Myers FL 33908-2503 239-437-3499 mcgregorgrill.com 🍸 🍴 🗲

⚥ Oasis Restaurant, 2260 Martin Luther King Blvd, Fort Myers FL 33901 239-334-1566 fb.com/OasisFortMyers 🍴

⚥ Rascals, 3758 Cleveland Ave, Fort Myers FL 33901 239-931-9976 www.rascalsfortmyers.com **D**

Bookstores

⚥ ● ♿ Copperfish Books, 212 W Virginia Ave Ste 112, Punta Gorda FL 33950 941-205-2560 www.copperfishbooks.com 🗲

Counseling/Psychotherapy/Mental Health

⚥ ◐ ♿ Diane T Colonnello, LCSW, 8192 College Pkwy Bldg B Ste 50, Fort Myers FL 33919-5405 239-275-9665

Health Care: Physical (see also Counseling/Mental Health)

⚥ Planned Parenthood - Fort Myers, 8595 College Parkway #250, Fort Myers FL 33919 239-481-9999 tinyurl.com/ygq2bo7m

Organizations/Resources: Family and Supporters

⚥ PFLAG Fort Myers, 239-898-6124 www.pflagftmyers.com

Organizations/Resources: Naturist/Nudist

⚥ ★ TAN, POB 1696, Lehigh Acres FL 33970-1696 239-994-6231 www.tamiamiareanudist.com **N**

Organizations/Resources: Political/Legislative/Advocacy

⚥ ★ Stonewall Democrats of SW Florida, 239-464-5088 tinyurl.com/qfp9erz

Religious / Spiritual Resources

⚥ ★ ♿ St John the Apostle MCC, 3049 McGregor Blvd, Fort Myers FL 33901 239-344-0012 sjamcc.com

⚥ ☆ Unitarian Universalist Church, 13411 Shire Ln, Fort Myers FL 33912-1824 239-561-2700 www.uucfm.org

⚥ Unity of Fort Myers, 11120 Ranchette Rd, Fort Myers FL 33966-1238 239-278-1511 www.unityoffortmyers.org

Fort Pierce

Health Care: Physical (see also Counseling/Mental Health)

⚥☆ Midway Specialty Care Center, 356 E Midway Rd, Fort Pierce FL 34982 772-464-9746 www.midwaycare.org

Gainesville

Community Centers and/or Pride Organizations

⚥★ ♿ Pride Community Center of North Central Florida, POB 5383, Gainesville FL 32627-5383 / 3850 NW 83rd St, Ste 201 352-377-8915 gainesvillepride.org ✉ pccncf@gainesvillepride.org

Accommodation: Hotels, Inns, Guesthouses, B&B, Resorts

⚥ ♿ Sweetwater Branch Inn, 625 E University Ave, Gainesville FL 32601 352-373-6760 sweetwaterinn.com (🐾?) ✉ ⊗⊗

Bars, Cafes, Clubs, Restaurants

⚥ University Club, 18 E University Ave, Gainesville FL 32601-5314 352-378-6814 fb.com/ucnightclub/ **D** 🎹

Health Care: Physical (see also Counseling/Mental Health)

⚥ Planned Parenthood - Gainesville, 914 NW 13th St, Gainesville FL 32601 352-377-0881 tinyurl.com/ys4vwsyk

Legal Services

⚥ ♿ Pye Law Firm, 3909 W Newberry Rd Bldg C, Gainesville FL 32607 352-381-9799 www.pyelaw.com ✉ tom@pyelaw.com

Organizations/Resources: Family and Supporters

⚥☆ PFLAG Gainesville, POB 358472, Gainesville FL 32635-8472 352-340-3770 pflaggainesville.org

Organizations/Resources: General, Umbrella, Pride

⚥★ Gainesville Community Alliance, POB 357301, Gainesville FL 32635-7301 352-284-3881 www.gcaonline.org

Organizations/Resources: Political/Legislative/Advocacy

⚥★ Human Rights Council of North Central Florida, POB 12912, Gainesville FL 32604 352-234-6060 www.hrcncf.org

⚥★ ♿ Stonewall Democrats of Alachua County, 901 NW 8th Ave, Gainesville FL 32601 fb.com/StonewallDemsAC/

Organizations/Resources: Social, Recreation, Support

⚥★ GatorBears, fb.com/groups/gatorbears/

Organizations/Resources: Youth (see also Family)

⚥ Gainesville Equality Youth, 401 E University Ave, Gainesville FL 32627 352-377-8915 tinyurl.com/y9mzdnte

Religious / Spiritual Resources

⚥★ ♿ Trinity MCC, POB 140535, Gainesville FL 32614-0535 / 11604 SW Archer Rd 352-317-5143 **HS** www.mccgainesville.org ✉ info@mccgainesville.org

⚥☆ ♿ Unitarian Universalist Fellowship, 4225 NW 34th St, Gainesville FL 32605-1422 352-377-1669 **H?** www.uufg.org ✉ uuoffice@uufg.org

⚥☆ ♿ United Church of Gainesville, 1624 NW 5th Ave, Gainesville FL 32603-1609 352-378-3500 **HD** www.ucgainesville.org ✉

» *Holiday: see Tampa Bay Area*

Hollywood

Bars, Cafes, Clubs, Restaurants

Hollywood

⚥ Logan's Beach Bar, 200 N Surf Rd, Hollywood FL 33019 954-922-7057

Counseling/Psychotherapy/Mental Health

Hollywood

⚥● ♿ Patrick Mulhall, PhD, LCSW, PA, 3475 Sheridan St #312, Hollywood FL 33021-3660 954-894-8024 fax 954-894-8094

Sports & Outdoor

⚥★ Front Runners & Walkers Fort Lauderdale, 2321 Arthur St, Hollywood FL 33020 954-247-8642 www.frwfl.org

Travel Services & Tour Operators

Hollywood

⚥ ❍ Post Haste Travel Service, By appointment only. 800-881-7690 posthastetravel.com travel@posthastetravel.com

» *Homestead: see Miami Area*

» *Indialantic: see Brevard County*

Indian Rocks Beach

Bars, Cafes, Clubs, Restaurants

Indian Rocks Beach

⚥ Crabby Bill's, 401 Gulf Blvd, Indian Rocks Beach FL 33785 727-595-4825 www.crabbybillsirb.com

Jacksonville

Crisis, Anti-violence, & Helplines

⚥ ☆ ♿ Women's Center of Jacksonville, 5644 Colcord Ave, Jacksonville FL 32211-7017 904-722-3000 **H?** (Also serve male rape victims) thewcj.org

Community Centers and/or Pride Organizations

⚤ Jacksonville Florida Black Pride, ♣

⚤ ★ Jax River City Pride, 888-411-6482 jaxrcpride.org

Information, Media & Publications

⚤ ★ JAX GAY, 904-900-8027 jaxgaymag.com

AIDS/HIV/PrEP, Prevention, Support

⚥ Northeast Florida AIDS Network, 2715 Oak St, Jacksonville FL 32205-8204 904-356-1612 www.nfanjax.org

Bars, Cafes, Clubs, Restaurants

⚥ Birdies, 1044 Park St, Jacksonville FL 32204 904-356-4444 fb.com/birdiesfivepoints/

⚥ Biscottis, 3556 St Johns Ave, Jacksonville FL 32205 904-387-2060 biscottis.net

⚥ ❍ ♿ Bistro Aix, 1440 San Marco Blvd, Jacksonville FL 32207 904-398-1949 www.bistrox.com

⚤ ● Boot Rack Saloon, 4751 Lenox Ave, Jacksonville FL 32205-4977 904-384-7090 fb.com/boot.rack.5/

⚥ European Street Cafe, 2753 Park St, Jacksonville FL 32205-7607 904-384-9999 europeanstreet.com

⚥ Hamburger Mary's, 3333 Beach Blvd, Jacksonville FL 32207 904-551-2048 hamburgermarys.com/jax/

⚤ Hardwicks Bar, 100 E Adams St, Jacksonville FL 32202 904-800-7348 www.hardwicksbarjax.com

⚤ ● ♿ InCahoots Nightclub, 711 Edison Ave, Jacksonville FL 32204-2904 904-353-6316 www.incahootsnightclub.com **DKLV** ✪

⚤ ● ♿ Park Place Lounge, 931 King St, Jacksonville FL 32204-4205 904-389-6616 parkplaceloungejax.com **D** ✪ parkplaceloungejax@gmail.com

Funding: Endowment, Fundraising

⚤ LGBTQ Fund, Community Foundation for NE Florida, 245 Riverside Ave #301, Jacksonville FL 32202 904-356-4483 www.jaxcf.org/lgbtq

Organizations/Resources: Family and Supporters

⚥ ☆ PFLAG Jacksonville, POB 2971, Jacksonville FL 32203-2971 904-737-3329 www.pflagjax.org

Organizations/Resources: Youth (see also Family)

⚤ ★ (?♿) JASMYN: Jacksonville Area Sexual Minority Youth Network, POB 2973, Jacksonville FL 32203 904-389-3857 Ages 13-23 www.jasmyn.org

Religious / Spiritual Resources

⚥ ☆ Christ Church of Peace, 1240 S McDuff Ave, Jacksonville FL 32205-8030 904-387-2020 www.christchurchofpeace.org

⚥ ☆ Riverside UCC, 2858 Post Street, Jacksonville FL 32205 904-710-4994 ruccjax.org

⚥ ☆ Unitarian Universalist Church, 7405 Arlington Expressway, Jacksonville FL 32211 904-725-8133 www.uucj.org

Keys & Key West

Community Centers and/or Pride Organizations

⚤ Key West Pride, Key West Business Guild, 808 Duval St, Key West FL 33040 305-294-4603 GayKeyWestFL.com

Information, Media & Publications

⚤ ● Q Magazine, 305-396-8227 www.keywestgayrag.com

Accommodation: Hotels, Inns, Guesthouses, B&B, Resorts

Key Largo

⚥ ○ (?♿) Kona Kai Resort, Gallery & Botanic Gardens, 97802 Overseas Highway, Key Largo FL 33037 305-852-7200 **H?** www.konakairesort.com ✓ ⊗⊗

Key West

⚥ ● (?♿) Alexander's Guesthouse, 1118 Fleming St, Key West FL 33040-6910 305-294-9919 alexanderskeywest.com ⊗

⚥ ○ (?♿) Ambrosia Key West Tropical Lodging, 622 Fleming St, Key West FL 33040 305-296-9838 Family friendly. www.ambrosiakeywest.com 🐾 ✓ ⊗⊗ info@ambrosiakeywest.com

⚥ ○ Coco Plum Inn, 611 Whitehead St, Key West FL 33040 305-295-2955 877-644-2955 **H** (Adults only) www.cocopluminn.com ✓ ⊗⊗ info@cocopluminn.com

⚥ ● Equator Resort, 822 Fleming St, Key West FL 33040 305-294-7775 www.equatorresort.com

⚥ ○ ♿ The Gardens Hotel, 526 Angela St, Key West FL 33040 305-294-2661 **H?** www.gardenshotel.com ✓ ⊗

⚥ ○ ♿ The Grand Guest House, 1116 Grinnell St, Key West FL 33040-3206 888-947-2630 thegrandguesthouse.com ✓ ⊗

⚥ ○ The Inn on Fleming, 1016 Fleming St, Key West FL 33040 305-294-4043 **H** (Adults only) www.theinnonfleming.com ✓ ⊗⊗ info@theinnonfleming.com

⚥ ○ (?♿) Island City House, 411 William St, Key West FL 33040 305-294-5702 800-634-8230 **H** Family friendly. www.islandcityhouse.com ✓ ⊗⊗ info@islandcityhouse.com

⚥ ● ♿ Island House, 1129 Fleming St, Key West FL 33040-6997 800-890-6284 www.islandhousekeywest.com **LW** (🐾?) ⊗

⚥ ○ Key West Bed & Breakfast, 415 William St, Key West FL 33040 305-296-7274 800-438-6155 **H** (Adults only) www.keywestbandb.com ✓ ⊗ relax@keywestbandb.com

⚥ ● ♿ La Te Da Hotel, 1125 Duval St, Key West FL 33040-3156 305-296-6706 lateda.com 🍸 ✕ ▥ ✓ ⊗

⚥ ○ The Mermaid & The Alligator, 729 Truman Ave, Key West FL 33040-6423 305-294-1894 **H** (Adults only) kwmermaid.com ✓ ⊗⊗ reservations@kwmermaid.com

⚥ ● ♿ The New Orleans House, 724 Duval St, Key West FL 33040-7463 305-293-9800 neworleanshousekw.com 🍸 ✕ ▥ ⊗

⚥ ○ Old Town Manor, 511 Eaton St, Key West FL 33040-6801 305-292-2170 www.oldtownmanor.com 🐾 ✓ ⊗⊗ info@oldtownmanor.com

⚥ ○ Simonton Court Historic Inn & Cottages, 320 Simonton St, Key West FL 33040-6869 305-294-6386 simontoncourt.com

⚥ ○ (?♿) Southernmost Inn, 525 United St, Key West FL 33040-3144 800-354-4455 thesouthernmostinn.com 🍸 ✕ (🐾?) ✓ ⊗

⚥ ○ Travelers Palm Boutique Hotel, 815 Catherine St, Key West FL 33040 305-304-1751 **H** (Adults only) www.travelerspalm.com ✓ ⊗⊗

⚥ ○ (?♿) Tropical Inn, 812 Duval St, Key West FL 33040-7406 305-294-9977 www.tropicalinn.com ✓ ⊗

⚥ ○ Westwinds Inn, 914 Eaton St, Key West FL 33040 305-296-4440 800-788-4150 **H** www.westwindskeywest.com ✓ ⊗⊗ frontdesk@westwindskeywest.com

AIDS/HIV/PrEP, Prevention, Support

⚥ ☆ A.H. of Monroe County, 1434 Kennedy Dr, Key West FL 33040 305-296-6196 www.ahmonroe.org

Beauty, Hair & Skin Care, Spa Services

⚥ ● ♿ Ocean Wellness Spa, 829 Simonton St, Key West FL 33040 305-320-0500 www.oceanspakeywest.com

Bars, Cafes, Clubs, Restaurants

Key West

⚥ 22&Co, 504 Angela St, Key West FL 33040 305-394-7244 22andco.com **D**

⚥ ● 801 Bourbon Bar, 801 Duval St, Key West FL 33040-7405 305-294-4737 801.bar ▥

⚥ ● (♿) Antonia's Restaurant, 615 Duval St, Key West FL 33040-6554 305-294-6565 antoniaskeywest.com 🍸 ✕

⚥ Aqua Nightclub, 711 Duval St, Key West FL 33040-7403 305-294-0555 aquakeywest.com **D** ▥

⚥ Azur Restaurant, 425 Grinnell St, Key West FL 33040 305-292-2987 azurkeywest.com ✕

⚥ Bel Mare Restaurant, 700 Front St, Key West FL 33040 305-396-4040 belmarerestaurant.com ✕

⚥ Blue Heaven, 729 Thomas St, Key West FL 33040 305-296-8666 www.blueheavenkw.com 🍸 ✕

⚥ Blue Mojito Bar & Grill at the Hyatt, 601 Front St, Key West FL 33040 305-809-4000 tinyurl.com/y7bs8h4l 🍸 ✕

⚥ Bobby's Monkey Bar, 900 Simonton St, Key West FL 33040-7448 305-294-2655 tinyurl.com/y8fqyjc2 ✓

♂ • ♿ Bourbon St Pub, 724 Duval St, Key West FL 33040-7463 305-293-9800 www.bourbonStPub.com

⚥ Camille's, 1202 Simonton St, Key West FL 33040-3112 305-296-4811 fb.com/CamillesRestaurant/

⚥ ○ The Courthouse Deli, 600 Whitehead St, Key West FL 33040 305-294-2929 courthousedelikw.com

⚥ El Meson de Pepe, 410 Wall St, Key West FL 33040 305-295-2620 www.elmesondepepe.com

⚥ Grand Cafe, 314 Duval St, Key West FL 33040 305-292-4740 www.grandcafekeywest.com

⚥ Half Shell Raw Bar, 231 Margaret St, Key West FL 33040-6652 305-294-7496 www.halfshellrawbar.com

⚥ ○ Hog's Breath Saloon, 400 Front St, Key West FL 33040 305-296-4222 www.hogsbreath.com/keywest/

♂ • ♿ Island House Café & Bar, 1129 Fleming St, Key West FL 33040-6997 305-294-6284 tinyurl.com/z5g2o37 **N**

⚥ • ♿ La Te Da, 1125 Duval St, Key West FL 33040-3156 305-296-6706 lateda.com

⚥ La Trattoria, 524 Duval St, Key West FL 33040-6553 305-296-1075 latrattoria.us

⚥ Louie's Backyard, 700 Waddell Ave, Key West FL 33040 305-294-1061 www.louiesbackyard.com

⚥ ○ ♿ Mangia Mangia, 900 Southard St, Key West FL 33040-7143 305-294-2469 www.mangia-mangia.com

⚥ ○ Mangoes, 700 Duval St, Key West FL 33040 305-294-8002 www.MangoesKeyWest.com

⚥ ○ ♿ New York Pasta Garden, 1075 Duval St, Key West FL 33040-3115 305-292-1991 www.newyorkpastagarden.com

⚥ Nine One Five, 915 Duval St, Key West FL 33040 305-296-0669 www.915duval.com

⚥ Old Town Tavern & Beer Garden, 900 Duval St, Key West FL 33040 305-296-0637 oldtowntavernkw.com

♂ Saloon 1, 504 Petronia St, Key West FL 33040-7405 305-294-4737 www.facebook.com/Saloon1KW/ **L**

⚥ • ♿ Seven Fish, 921 Truman St, Key West FL 33040 305-296-2777 www.7fish.com

⚥ ○ ♿ Tavern N Town, 3841 N Roosevelt Blvd, Key West FL 33040 305-296-8100 **H** www.tavernntown.com

Bookstores

⚥ ○ Key West Island Books, 513 Fleming St, Key West FL 33040-6862 305-294-2904 www.kwislandbooks.com

Dentists

⚥ ○ Island Dental, 1721 Flagler Ave, Key West FL 33040 305-294-6696 islanddentalkw.com islanddentalkw@gmail.com

Erotica / Adult Stores / Safe Sex Supplies

⚥ ○ (?♿) Fairvilla's Sexy Things, 524 Front St, Key West FL 33040 305-292-0448 **H?** www.fairvilla.com

Gifts, Cards, Pride, etc.

⚥ • In Touch, 706-A Duval St, Key West FL 33040 305-294-1995 www.fairylarrys.com

Health Care: Physical (see also Counseling/Mental Health)

⚥ ☆ Womankind, 1511 Truman Ave, Key West FL 33040 305-294-4004 www.womankindkeywest.org

Health Clubs, Fitness, Gyms

⚥ ○ ♿ BodyZone Fitness, 2740 N Roosevelt Blvd, Key West FL 33040 305-292-2930 bodyzonekeywest.com

Leather Resources & Groups

⚥ • ♿ Leather Master of Key West, 418 Appelrouth Lane, Key West FL 33040-6535 305-292-5051 www.leathermaster.com

Legal Services

⚥ ○ (?♿) Law Offices of Samuel J. Kaufman, P.A., 3130 Northside Dr, Key West FL 33040 305-292-3926 www.samkaufmanlaw.com

⚥ ○ Marci L Rose, Esq, 810 Thomas St, Key West FL 33040 305-293-1881 Real estate, probate, estate planning www.counseloratlarge.com squirerose@aol.com

Organizations/Resources: Business & Professional Associations, Labor Advocacy

⚥ ★ ♿ Key West Business Guild, 808 Duval St, Key West FL 33040 305-294-4603 GayKeyWestFL.com

Real Estate (see also Mortgages)

⚥ ○ BHHS Knight & Gardner Realty, 336 Duval St, Key West FL 33040 305-294-5155 www.keysrealestate.com

⚥ ○ Heather Carruthers, Realtor, BHHS Knight & Gardner Realty, 336 Duval St, Key West FL 33040-6510 305-294/nask x263 www.heatherkeysrealestate.com heather@keysrealestate.com

⚥ ○ Martha Robinson, CRS, GRI, BHHS Knight & Gardner Realty, 336 Duval St, Key West FL 33040-6510 305-304-9110 www.keysrealestate.com

⚥ ○ ♿ Royal Palms Realty, Scott Forman, Principal Broker, 933 Fleming St, Key West FL 33040 305-923-9884 www.royalpalmsrealty.com ✓

⚥ ● Daniel Skahen, Preferred Properties 520 Southard St, Key West FL 33040 305-923-6524 www.danskahen.com

Recovery

⚥ AA Intergroup Key West, POB 4332, Key West FL 33040 305-296-8654 www.aafloridakeys.org

Religious / Spiritual Resources

⚥ ☆ ♿ Coral Isles Church, 90001 Overseas Highway, Tavernier FL 33070 305-852-5813 **H?** www.coralisles.org ✓ coralisleschurch@gmail.com

⚥ ★ ♿ Metropolitan Community Church Key West, 1215 Petronia St, Key West FL 33040-7232 305-294-8912 fb.com/mcckw/

⚥ ☆ One Island Family Unitarian Universalist Congregation, 801 Georgia St, Key West FL 33040-7215 305-296-4369 www.oneislandfamily.org

⚥ ☆ St Paul's Episcopal Church, 401 Duval St, Key West FL 33040 305-296-5142 www.stpaulskeywest.org info@stpaulskeywest.org

Travel Services & Tour Operators

⚥ ● blu Q sailing key west, 200 Margaret St, Key West FL 33041-0054 305-923-7245 www.bluqkeywest.com

⚥ ○ (?♿) Sebago Watersports, 205 Elizabeth St Unit 1, Key West FL 33040 305-294-5687 www.keywestsebago.com

Lake Helen

Religious / Spiritual Resources

⚥ ☆ (?♿) Lake Helen United Church of Christ, POB 135, Lake Helen FL 32744 386-218-5976 www.lakehelen-ucc.com ✓

» *Lake Worth: see Palm Beach/West Palm Beaches Area*
» *Lakeland: see Tampa Bay Area*
» *Largo: see Tampa Bay Area*
» *Madeira Beach: see Tampa Bay Area*
» *Melbourne: see Brevard County*

Miami Area

Community Centers and/or Pride Organizations

⚥ Celebrate ORGULLO, celbrateorgullo.com ✦

⚥ Gay 8, 1465 SW 8th St, Miami FL 35135 305-409-9800 www.gay8festival.com ✦

⚥ Miami Beach Pride, 1210 Washington Ave, Miami Beach FL 33139 www.miamibeachpride.com

⚥ Wynwood Pride, 786-759-1411 wynwoodpride.com

Information, Media & Publications

⚥ SkirtSoFlo, skirtsoflo.com

⚥ ● Wire Magazine, c/o Wire Media Group LLC, 1541 Brickell Ave B2004, Miami FL 33129 305-520-WIRE www.wiremag.com info@wiremag.com

Accommodation: Hotels, Inns, Guesthouses, B&B, Resorts

Miami Beach

⚥ ○ Chesterfield Hotel, Suites & Day Spa, 855 Collins Ave, Miami Beach FL 33139-5807 305-531-5831 thechesterfieldhotel.com

⚥ ● ♿ Circa 39 Hotel, 3900 Collins Ave, Miami Beach FL 33140-3712 305-538-4900 www.circa39.com 🐾 ✓ ⊗

⚥ ● ♿ Freehand Miami, 2727 Indian Creek Dr, Miami Beach FL 33140-4493 305-531-2727 **H** freehandhotels.com ✓ ⊗

⚥ ● ♿ Hôtel Gaythering, 1409 Lincoln Rd, Miami Beach FL 33139 786-284-1176 **H** www.gaythering.com 🐾 ✓ ⊗⊗

AIDS/HIV/PrEP, Prevention, Support

⚥ ☆ Care Resource Center, 3801 Biscayne Blvd, Miami FL 33137 305-576-1234 careresource.org

⚥ ☆ ♿ Food for Life Network, 3400 NE 2nd Ave, Miami FL 33137 305-576-3663 **H** www.foodforlifenetwork.org ✓

Archives/Libraries/Museums/History Projects

⚥ ○ ♿ World Erotic Art Museum, 1205 Washington Ave, Miami Beach FL 33139-4613 866-969-9326 www.weam.com

Bars, Cafes, Clubs, Restaurants

Miami Beach

⚥ ● ♿ Bar Gaythering, 1409 Lincoln Rd, Miami Beach FL 33139 786-284-1176 **H** gaythering.com ✓

⚥ Nathan's Beach Club, 1216 Washington Ave, Miami Beach FL 33139 nathansbeachclub.com **D** ♣

⚥ ● Palace Bar & Grill, 1052 Ocean Dr, Miami Beach FL 33139 305-531-7234 palacesouthbeach.com **D** 🍸 ✕ ▦

♂ • Twist, 1057 Washington Ave, Miami Beach FL 33139-5017 305-538-947 www.twistsobe.com **D**

Miami Gardens

♂ Club Boi, 19501 NW 2nd Ave, Miami Gardens FL 33054 786-617-4746 clubboi.com **D** ✤

Miami

⚥ Club Space, 34 NE 11th St, Miami FL 33132 305-375-0001 www.clubspace.com **D**

♂ Discotekka, 60 NE 11th St, Miami FL 33132 716-570-0596 fb.com/discotekka **D**

⚥ Gramps, 176 NW 24th St, Miami FL 33127 305-699-2669 fb.com/grampsmiami/

⚥ • ♿ Michael's Genuine Food & Drink, Atlas Plaza, 130 NE 40th St, Miami FL 33137 305-573-5550 www.michaelsgenuine.com

⚥ Willy's Neighborhood Bar, 356 NW 24th St, Miami FL 33127 instagram.com/willyswynwood/

Bookstores

⚥ ○ Books & Books, 265 Aragon Ave, Coral Gables FL 33134-5046 305-442-4408 www.booksandbooks.com

Clothes (see also Erotica, Leather)

♂ • ♿ Creative Male, 3227 NE 2nd Ave, Miami FL 33127 305-573-3080 creativemale.com

Counseling/Psychotherapy/Mental Health

⚥ ○ ♿ Stan Hyman, PhD, LCSW, Aventura Stress Relief Center, 2999 NE 191st St #703, Miami FL 33180 305-933-9779 drstanhyman.com DrStan@DrStanHyman.com

Funding: Endowment, Fundraising

♀ ★ Aqua Foundation for Women, 954-546-4540 www.aquafoundation.org

Legal Services

⚥ ○ Angie Angelis Law, 13554 SW 47th Lane Ste 100, Miami FL 33175 305-598-2540 fb.com/AngieAngelisLaw angie@angieangelislaw.com

⚥ ○ Brad S Fleet, Esq, The Fleet Law Firm, 1688 Meridian Ave Ste 700, Miami Beach FL 33139 305-534-8200 www.fleetlawfirm.com

⚥ • ♿ Israel Sands Law, P.A., 2703 Day Ave TH7, Miami FL 33133 305-951-3333 **H?** Estate planning israelsands.com

⚥ ○ Law Offices of Barbara Buxton, P.A., 20801 Biscayne Blvd Ste 400, Aventura FL 33180 305-932-2293 Elder Law www.buxtonlaw.com

⚥ • ♿ **The Law Offices of Nicole Alvarez P.A, Family, Immigration and Criminal Law, 1600 Ponce de Leon Blvd Flr 10, Coral Gables FL 33134 305-440-0736 nicolealvarezpa.com alvarez@nicolealvarezpa.com**

⚥ • ♿ Rotella & Hernandez, LLC., Immigration and Family Law Firm, 10691 N Kendall Dr Ste 210, Miami FL 33176 305-596-3618 rotellahernandezlaw.com

⚥ • ♿ Elizabeth F Schwartz, B.C.S., 3050 Biscayne Blvd Ste 600, Miami FL 33137 305-674-9222 **H?** www.elizabethschwartz.com

⚥ ○ ♿ Mark S Steinberg, 6950 N Kendall Dr, Miami FL 33156 305-671-0015 www.steinberglawoffices.com mss@steinberglawoffices.com

Organizations/Resources: Business & Professional Associations, Labor Advocacy

⚥ ★ Miami-Dade Gay & Lesbian Chamber of Commerce, 1130 Washington Ave 1st Flr N, Miami Beach FL 33139 305-673-4440 www.gaybizmiami.com

Organizations/Resources: Cultural, Dance, Performance

♂ ★ Miami Gay Men's Chorus, 3010 De Soto Blvd, Coral Gables FL 33134 786-671-6599 www.mgmchorus.org

⚥ ★ Outshine Film Festival, 6360 NE 4th Court, Miami FL 33138 305-751-6305 outshinefilm.com

Organizations/Resources: Ethnic, Multicultural

⚥ Unity Coalition/Coalicion Unida, 777 Brickell Ave, Miami FL 33131 786-271-6982 www.unitycoalition.org ✦

Organizations/Resources: Political/Legislative/Advocacy

⚥ ★ National LGBTQ Task Force, 801 Arthur Godfrey Rd Ste 402, Miami FL 33140 305-571-1924 www.thetaskforce.org

⚥ SAVE LGBT, 1951 NW 7 Ave Ste 600, Miami FL 33136 305-751-7283 www.save.lgbt

Organizations/Resources: Senior Resources

⚥ ★ Lambda Living Program for LGBTQIA+ Seniors, Jewish Community Services of South Florida, 12000 Biscayne Blvd Ste 303, Miami FL 33181 305-576-6550 tinyurl.com/yajovj4l

Organizations/Resources: Social, Recreation, Support

♀ Rainbow Ladies - Our Space, Inc., 305-772-4712 fb.com/RainbowLadies ✪

Organizations/Resources: Student, Academic, Education

Beta Phi Omega Sorority Beta Iota Chapter, PO Box 345261, Miami FL 33142 877-340-3547 betaphiomega.org ✤

★ Pride Center at Florida International University, 11200 SW 8th St, GC 216, Miami FL 33199 305-348-2436 pridecenter.fiu.edu

Saint Thomas University School of Law Lambda Law Society, 16401 NW 37th Ave, Miami Gardens FL 33054 305-623-2386 tinyurl.com/yavb7bl5

Organizations/Resources: Youth (see also Family)

★ Alliance for GLBTQ Youth, 1175 NE 125th St #103, North Miami FL 33161 305-899-8087 www.glbtqalliance.com

★ Pridelines, 1130 Washington Ave, Miami Beach FL 33139 305-571-9601 fb.com/PridelinesCenter

☆ YES Institute, 5275 Sunset Dr, Miami FL 33143 305-663-7195 yesinstitute.org

Religious / Spiritual Resources

☆ ♿ Coral Gables Congregational United Church of Christ, 3010 De Soto Blvd, Coral Gables FL 33134 305-448-7421 gablesucc.org

☆ ♿ Miami Beach Community Church, 1620 Drexel Ave, Miami Beach FL 33139 305-538-4511 miamibeachcommunitychurch.com

☆ Riviera Presbyterian Church, 5275 Sunset Dr, Miami FL 33143 305-666-8586 rivierachurch.org

St John's on the Lake UMC, 4760 Pine Tree Dr, Miami Beach FL 33140-3137 305-531-7166 stjohnsmiami.org

☆ St Stephen's Episcopal Church, 2750 McFarlane Rd, Coconut Grove FL 33133 305-448-2601 sseccg.org

☆ Temple Israel of Greater Miami, 137 NE 19th St, Miami FL 33132-1095 305-573-5900 www.templeisrael.net ✡

☆ ♿ Unitarian Universalist Congregation of Miami, 7701 SW 76th Ave, Miami FL 33143-4125 305-667-3697 uumiami.org

Sports & Outdoor

★ Beach House of Tennis, 665 NE 25th St Unit 406, Miami FL 33137 305-458-1628 www.sobehouseoftennis.com

Nadadores Swim Team South Florida, POB 190117, Miami Beach FL 33119 305-707-8568 www.nadadoresswimteam.org

Travel Services & Tour Operators

● Cruisin' with Marvin, 20185 E Country Club Dr #806, Aventura FL 33180 888-842-9874 cruisinwithmarvin.nexion.net

● LGBT Visitor Center, 1130 Washington Ave 1st Flr N, Miami Beach FL 33139 305-397-8914 tinyurl.com/ywst4spx

○ Source Journeys, 605 Lincoln Rd Ste 410, Miami Beach FL 33139 888-768-7238 sourcejourneys.com

Naples

Community Centers and/or Pride Organizations

Naples Pride Center, 2248 Airport-Pulling Rd S, Naples FL 34112 239-304-9407 www.naplespride.org

Bars, Cafes, Clubs, Restaurants

● Bambusa Bar & Grill, 600 Goodlette Frank Rd N, Naples FL 34102-5662 239-649-5657 www.bambusaonline.com V 🍸 🍴

○ Real Macaw, 3275 Bayshore Dr, Naples FL 34112 239-732-1188 www.therealmacawnaples.com 🍸 🍴

○ ♿ Sunburst Cafe, 2340 Pine Ridge Rd, Naples FL 34109 239-263-3123 www.sunburstnaples.com 🍺

Counseling/Psychotherapy/Mental Health

● ♿ Eva Smidova, PhD, PhDr., LMFT, CTCT, 810 Anchor Rode Dr, Naples FL 34103 239-247-4231 psychotherapyswflorida.com

Organizations/Resources: Family and Supporters

☆ PFLAG Naples, POB 770294, Naples FL 34107-0294 239-963-4670 www.pflagnaples.org

Organizations/Resources: Social, Recreation, Support

Gay Social Network, POB 8413, Naples FL 34101 239-597-2206 www.gaysocialnetwork.com

Real Estate (see also Mortgages)

○ ♿ Robert L Nardi, Lic. Real Estate Broker, Weichert, Realtors - Paradise Homes, 3400 Tamiami Trail N Ste 103, Naples FL 34103 239-293-3592 tinyurl.com/4j6853jz

Recovery

☆ Naples Area Intergroup, Inc., 1509 Pine Ridge Rd - Unit B, Naples FL 34109 239-262-6535 www.naplesintergroup.org

Religious / Spiritual Resources

⚥ ☆ Unitarian Universalist Congregation, 6340 Napa Woods Way, Naples FL 34116 239-455-6553 www.uunaples.org office@uunaples.org

» *New Port Richey: see Tampa Bay Area*

Ocala

Community Centers and/or Pride Organizations

⚥ ★ Ocala Pride Inc, POB 1064, Ocala FL 34478-1064 352-436-2462 ocalapride.org

Religious / Spiritual Resources

⚥ ★ ♿ God's Acre MCC, POB 770240, Ocala FL 34474 352-867-5996 godsacremcc.com

⚥ ★ Open Circle MCC, 12332 SEe Hwy 301, Belleview FL 34420 352-203-5822 opencirclemcc.com

Orlando Area

Community Centers and/or Pride Organizations

⚥ ★ ♿ The Center, 946 N Mills Ave, Orlando FL 32803-3230 407-228-8272 thecenterorlando.org info@thecenterorlando.org

⚥ ★ ♿ Come Out With Pride, 424 E Central Blvd Ste 415, Orlando FL 32801 **HS** www.comeoutwithpride.com

Information, Media & Publications

⚥ One Orlando Alliance, oneorlandoalliance.org

⚥ Triangle Connection, POB 382, Mount Dora FL 32756-0382

Accommodation: Hotels, Inns, Guesthouses, B&B, Resorts

Kissimmee

⚥ ○ Kapp and Kappy B&B, 21 N Clyde Ave, Kissimmee FL 34741 407-205-9992 **H?** www.kappandkappy.com (🐾?)

Mount Dora

⚥ ○ Adora Inn, 610 N Tremain St, Mount Dora FL 32757 352-735-3110 **H?** adorainn.com info@adorainn.com

Accounting and Tax Services

⚥ ● Leah James, CPA, MSTax, Gecko CPA Firm, POB 5277, Winter Park FL 32793-5277 407-478-4513 www.geckocpa.com

AIDS/HIV/PrEP, Prevention, Support

⚥ ☆ ♿ Hope & Help, 4122 Metric Dr #800, Winter Park FL 32792 407-645-2577 **H?** hopeandhelp.org

⚥ Miracle of Love, 741 W Colonial Dr, Orlando FL 32804 407-843-1760 www.miracleofloveinc.org

Bars, Cafes, Clubs, Restaurants

Maitland

⚥ ○ ♿ Copper Rocket Pub, 106 Lake Ave, Maitland FL 32751-6424 407-853-5036 www.thecopperrocket.com **DK**

Orlando

⚥ Barcodes, 4453 Edgewater Dr, Orlando FL 32804-1230 407-412-6917 fb.com/barcodesorlando

⚥ Hamburger Mary's, 110 W Church St, Orlando FL 32801 321-319-0600 tinyurl.com/yckz6utp

⚥ ● ♿ Hank's, 5026 Edgewater Dr, Orlando FL 32810-5229 407-291-2399 www.hanksbarorlando.com **L** hanksbarorlando@gmail.com

⚥ ○ ♿ Pom Pom's Teahouse & Sandwicheria, 67 N Bumby Ave, Orlando FL 32803 407-894-0865 Art shows pompomsteahouse.com

⚥ ● ♿ Savoy Orlando, 1913 N Orange Ave, Orlando FL 32804-5530 407-898-6766 www.savoyorlando.com

⚥ (?♿) Southern Nights Orlando, 375 S Bumby Ave, Orlando FL 32803-6228 407-412-5039 **D**

⚥ ○ White Wolf Cafe, 1829 N Orange Ave, Orlando FL 32804-6414 407-895-9911 www.whitewolfcafe.com

Clothes (see also Erotica, Leather)

⚥ ○ Ritzy Rags, Wigs & More, 1833 Edgewater Dr, Orlando FL 32804 407-897-2117 ritzyrags.com

Counseling/Psychotherapy/Mental Health

⚥ ○ ♿ Mary Liebermann, LCSW, Center for the Healing Arts, 1908 Howell Branch Rd, Winter Park FL 32792 407-657-8555 x4 www.counselingcentralfl.com

⚥ ● Stephanie Preston-Hughes, LMHC, NCC, Orange Counseling, PLLC, 4100 Edgewater Dr, Orlando FL 32804 407-334-9355 orangecounselingfl.com

Erotica / Adult Stores / Safe Sex Supplies

⚥ ○ ♿ Fairvilla Megastore, 1740 N Orange Blossom Trl, Orlando FL 32804-5603 407-425-6005 **H?** www.fairvilla.com

⚥ ◯ ♿ Fairvilla's Sexy Things, at Secrets. 2145 E Irlo Bronson Memorial Hwy, Kissimmee FL 34744 407-782-3473 **H?** www.fairvilla.com

⚥ ◯ Fairvilla's Sexy Things, 7535 International Dr, Orlando FL 32819 407-826-1627 www.fairvilla.com

Funding: Endowment, Fundraising

⚥ Dru Project, POB 536901, Orlando FL 32803 fb.com/thedruproject

⚥ ★ Sisters of Perpetual Indulgence, POB 3665, Winter Park FL 32790 407-494-6867 www.orlandosisters.org

Legal Services

⚥ ◯ Law Office of Blaine McChesney, P.A., 390 N Orange Ave Ste 2300, Orlando FL 32801 407-246-1112 Criminal Defense www.BlaineMcChesneyLaw.com Blaine@BlaineMcChesneyLaw.com

⚥ ◯ (?♿) Elizabeth F McCausland, Esq, 426 N. Ferncreek Ave, Orlando FL 32803 407-992-8824 www.LizLawFirm.com ✓ Liz@LizLawFirm.com

Men's Saunas and Sex Clubs

⚥ ● ♿ Club Orlando, 450 E Compton St, Orlando FL 32806-5410 407-425-5005 www.club-orlando.com **P** ✓

Organizations/Resources: Business & Professional Associations, Labor Advocacy

⚥ ★ Central Florida Gay & Lesbian Law Association, 11 N Summerlin Ave #100, Orlando FL 32801 407-581-2964 cfgalla.org

⚥ ★ The Pride Chamber of Orlando, 3201 E Colonial Dr #A20, Orlando FL 32803 321-800-3946 **H?** thepridechamber.org ✓ info@thepridechamber.org

Organizations/Resources: Cultural, Dance, Performance

⚥ Central Florida Sounds of Freedom Band and Color Guard, POB 780343, Orlando FL 32878 tinyurl.com/whq452x

⚥ ★ ♿ Orlando Gay Chorus, 946 N. Mills Ave, Orlando FL 32803 **HS** www.orlandogaychorus.org

Organizations/Resources: Ethnic, Multicultural

⚥ QLatinx, 946 N Mills Ave, Orlando FL 32804 407-476-5327 www.qlatinx.org ✦

Organizations/Resources: Family and Supporters

⚥ ☆ PFLAG Orlando/Central Florida, POB 141312, Orlando FL 32814-1312 407-236-9177 pflagorlando.org

Organizations/Resources: Political/Legislative/Advocacy

⚥ ★ ♿ Rainbow Democrats, 407-228-8272 rainbowdems.org

Organizations/Resources: Social, Recreation, Support

⚥ ★ ♿ PrimeTimers of Central Florida, POB 547003, Orlando FL 32854-7003 407-325-2694 ptcfl.org

Organizations/Resources: Youth (see also Family)

⚥ ★ ♿ Orlando Youth Alliance, PO Box 536944, Orlando FL 32853-6944 407-244-1222 www.orlandoyouthalliance.org ✓ info@orlandoyouthalliance.org

⚥ ★ ♿ Zebra Coalition, 911 N Mills Ave, Orlando FL 32803 407-228-1446 ages 13-24 www.zebrayouth.org ✓

⚥ ★ ♿ Zebra Kissimmee, 21 W Monument St, Kissimmee FL 34741 407-702-4030 ages 13-24 www.zebrayouth.org ✓

Real Estate (see also Mortgages)

⚥ ◯ Kirk Musselman, Dave Lowe Realty, 303 N Highland St, Mount Dora FL 32757 352-383-7104 www.kirkmusselman.com Kirk@DaveLoweRealty.com

Religious / Spiritual Resources

⚥ ☆ ♿ First Unitarian Church, 1901 E Robinson St, Orlando FL 32803 407-898-3621 **HD** www.OrlandoUU.org ✓ info@OrlandoUU.org

⚥ ★ ♿ Joy MCC, 2351 S Ferncreek Ave, Orlando FL 32806-4833 407-894-1081 www.joymcc.com

Sports & Outdoor

⚥ Central Florida Softball League, P.O. Box 149692, POB 149692, Orlando FL 32814 www.cfsleague.org

⚥ ★ Gay & Lesbian Bowling League (GLBL), Aloma Bowl, 2530 Aloma Ave, Winter Park FL 32792 407-671-8675 tinyurl.com/yawrpt5j donnie1962@aol.com

⚥ Orange Blossom Tennis Association, POB 533465, Orlando FL 32853 407-694-0987 www.theobta.com

⚥ ★ Orlando Front Runners & Walkers, POB 11135, Orlando FL 32803-0135 407-401-7439 fb.com/ORLFrontRunners

Travel Services & Tour Operators

⚥ ● Gay Days, Inc, POB 796, Gotha FL 34734 407-896-8431 www.gaydays.com

Palm Beach/West Palm Beaches Area

Crisis, Anti-violence, & Helplines

⚥ ☆ 211 Palm Beach/Treasure Coast, POB 3588, Lantana FL 33465-3588 561-383-1112 www.211palmbeach.org

Community Centers and/or Pride Organizations

⚥ ★ ♿ Compass LGBTQ+ Community Center, 201 N Dixie Hwy, Lake Worth FL 33460 561-533-9699 **H?** www.compasslgbtq.com

Accommodation: Hotels, Inns, Guesthouses, B&B, Resorts

Lake Worth

⚥ ❍ Sabal Palm House Bed & Breakfast Inn, 109 N Golfview Rd, Lake Worth FL 33460 561-582-1090 sabalpalmhouse.com (🐾?)

AIDS/HIV/PrEP, Prevention, Support

⚥ ☆ ♿ FoundCare, Inc, 2330 S Congress Ave, Palm Springs FL 33406 561-432-5849 **H?** www.FoundCare.org

Air Conditioning & Heating Services

⚥ ❍ Prestige Air Conditioning Systems, Inc., 2610 Ridgeway Ave, West Palm Beach FL 33401 561-833-8861 tinyurl.com/y932px8

Bars, Cafes, Clubs, Restaurants

Lake Worth

⚥ The Mad Hatter, 1532 N Dixie Hwy, Lake Worth FL 33460-1847 561-547-8860 fb.com/MadHatterLounge/

Palm Beach

⚥ Ta-boo, 221 Worth Ave, Palm Beach FL 33480-4614 561-835-3500 www.taboorestaurant.com

West Palm Beach

⚥ ❍ Respectable Street, 518 Clematis St, West Palm Beach FL 33401-5304 561-540-8881 tinyurl.com/l53cfdq **D**

⚥ ❍ Rhythm Cafe, 3800 S Dixie Hwy #A, West Palm Beach FL 33405-2232 561-833-3406 www.rhythmcafe.com

⚥ ♿ Roosters, 823 Belvedere Rd, West Palm Beach FL 33405-1109 / check for reopning 561-832-9119 www.roosterswpb.com

Counseling/Psychotherapy/Mental Health

⚥ ❍ ♿ Jill C Morris, PhD, LMHC, LMFT, 18672 Shauna Manor Dr, Boca Raton FL 33496 561-558-2875 www.positive-change.com

Dentists

⚥ ❍ Geneva White, DMD, 5970 Jog Rd Ste E, Lake Worth FL 33467 561-434-4344

Erotica / Adult Stores / Safe Sex Supplies

⚥ ❍ Adult Video Warehouse, 501 Northlake Blvd, North Palm Beach FL 33408-5408 561-863-9997 www.adultvideowarehouse.net

Florists (see also Gifts)

⚥ ❍ Exceptional Flowers & Gifts, 2800 N Federal Hwy Ste 600, Boca Raton FL 33431-6838 561-353-4720 exceptionalflowersgifts.net

Legal Services

⚥ ❍ Obsidian Law, LLC, 2200 N Florida Mango Rd Ste 301, West Palm Beach FL 33409 561-601-2244 Family and Criminal defense tjcadelaw.com

Organizations/Resources: Business & Professional Associations, Labor Advocacy

⚥ ★ Pride Business Alliance of the Palm Beaches, Compass, Inc., 201 N Dixie Hwy, Lake Worth FL 33460 561-533-9699 tinyurl.com/y5wjkbfj

Organizations/Resources: Family and Supporters

⚥ ☆ ♿ PFLAG Broward, see website for meetings: Coral Springs, Southwest Ranches 954-263-0019 pflagbroward.com

Organizations/Resources: Political/Legislative/Advocacy

⚥ ☆ Palm Beach County Human Rights Council, POB 267, West Palm Beach FL 33402 561-358-0105 www.pbchrc.org pbchrc@gmail.com

Pets & Pet Services & Supplies

⚥ ● Village Pet Pals, 8001 W Lake Dr, West Palm Beach FL 33406 561-351-7193 Professional dog walkers and pet sitters instagram.com/villagepetpals/ johnhirsekorn@gmail.com

Religious / Spiritual Resources

⚥ ★ ♿ Church of Our Savior MCC, 2011 S Federal Hwy, Boynton Beach FL 33435-6906 561-733-4000 www.churchofoursaviormcc.org info@churchofoursaviormcc.org

⚥ ☆ Church of The Palms UCC, 1960 N Swinton Ave, Delray Beach FL 33444 561-276-6347 churchofthepalms.net

⚥ ★ ♿ Dignity/Palm Beach, 561-309-0088 tinyurl.com/3tm38usx

⚥ ☆ ♿ First Unitarian Universalist Congregation, 635 Prosperity Farms Rd, North Palm Beach FL 33408 561-627-6105 **HDS** 1stuupb.org

⚥ ★ ♿ MCC of the Palm Beaches, 4857 Northlake Blvd, Palm Beach Gardens FL 33418-5726 561-775-5900 mccpb.org info@mccpb.org

⚥ ☆ ♿ Unitarian Universalist Fellowship of Boca Raton, 2601 St Andrews Blvd, Boca Raton FL 33434-3607 561-482-2001 **HD** www.uufbr.org admin@uufbr.org

Travel Services & Tour Operators

⚥ ○ ♿ Boca Express Travel, 8177 Glades Road Ste 14, Boca Raton FL 33434-4063 561-451-4511 www.bocaexpresstravel.com

Panama City Area

Community Centers and/or Pride Organizations

⚥ ★ Gulf Coast LGBTQ+ Center, 1608 Baker Court, Room 6, Panama City FL 32401 850-640-0196 gulfcoastlgbtqcenter.org

Accommodation: Hotels, Inns, Guesthouses, B&B, Resorts

Panama City Beach

⚥ ○ (?♿) Wisteria Inn, 20404 Front Beach Rd, Panama City Beach FL 32413-8923 850-234-0557 **H?** Gay-friendly, adults only. www.wisteria-inn.com 🐾

AIDS/HIV/PrEP, Prevention, Support

⚥ ☆ ♿ BASIC NWFL, Inc., 432 Magnolia Ave, Panama City FL 324 850-785-1088 basicnwfl.com

Bars, Cafes, Clubs, Restaurants

Panama City Beach

⚥ ● ♿ Splash Bar, 6520 Thomas Dr, Panama City Beach FL 32408-6100 850-236-3450 www.splashbarflorida.com

» *Pembroke Pines: see Fort Lauderdale/Wilton Manors Area*

Pensacola Area

AIDS/HIV/PrEP, Prevention, Support

⚥ ☆ ♿ OASIS Florida, 1825 Hurlburt Rd Ste 13, Fort Walton Beach FL 32547 850-314-0950 www.oasisflorida.org info@oasisflorida.org

⚥ ☆ ♿ OASIS Florida, 25 E Wright St, Pensacola FL 32501 850-429-7551 www.oasisflorida.org

Bars, Cafes, Clubs, Restaurants

Pensacola

⚥ The Cabaret, 101 S Jefferson St, Pensacola FL 32502 850-607-2020 tinyurl.com/4w7wrp2a **K**

⚥ ○ End of the Line Cafe, 610 E Wright St, Pensacola FL 32501-4922 850-429-0336 Vegan www.eotlcafe.com hello@eotlcafe.com

⚥ ● ♿ The Roundup, 560 E Heinberg St, Pensacola FL 32502 850-433-8482 fb.com/TheRoundupBar **KLCWV**

Counseling/Psychotherapy/Mental Health

⚥ ○ Regina Bright, MS, LMHC, BCST, Stepping Stones Professional Counseling, 151 Mary Esther Blvd Ste 310 A, Mary Esther FL 32569 850-226-6430 steppingstonescounseling.org

Funding: Endowment, Fundraising

⚥ Sunday's Child, POB 12972, Pensacola FL 32591 www.sundayschild.org

Organizations/Resources: Cultural, Dance, Performance

⚥ ★ Stamped: Pensacola LGBT Film Festival, PO Box 6355, Pensacola FL 32503 850-696-7348 stampedfilmfest.com

Recovery

⚥ ☆ Pensacola Tri-District Central Office of AA, 600 University Office Blvd Ste 14B, Pensacola FL 32504 850-433-4191 aapensacola.org

Religious / Spiritual Resources

⚥ Eternal Hope United Church of Christ, 300 Mary Esther Parkway #15, Mary Esther FL 32569 850-529-1744 www.eternalhopeucc.org

⚥ ☆ ♿ Unitarian Universalist Church of Pensacola, 9888 Pensacola Blvd, Pensacola FL 32534-1244 850-475-9077 **H** www.uupensacola.org ✓

» *Pinellas Park: see Tampa Bay Area*

» *Pompano Beach: see Fort Lauderdale/Wilton Manors Area*

» *Port Richey: see Tampa Bay Area*

Port Saint Lucie

Pets & Pet Services & Supplies

⚥ ● Barmont Cattery, 6124 NW Snook Court, Port Saint Lucie FL 34983-3342 772-343-1030 www.barmontcat.com barmontcat@aol.com

St Augustine

Accommodation: Hotels, Inns, Guesthouses, B&B, Resorts

⚥ ❍ At Journey's End, 89 Cedar St, St Augustine FL 32084-4311 904-829-0076 www.atjourneysend.com (🐾?) ✓ ⊗

⚥ ❍ ♿ Bayfront Marin House, 142 Avenida Menendez, St Augustine FL 32084-5049 904-824-4301 www.bayfrontmarinhouse.com (🐾?) ✓ ⊗ info@bayfrontmarinhouse.com

⚥ ❍ (?♿) Bayfront Westcott House Bed & Breakfast, 146 Avenida Menendez, St Augustine FL 32084-5049 904-825-4602 www.westcotthouse.com ✓ ⊗

⚥ ❍ Casa De Solana, 21 Aviles St, St Augustine FL 32084 904-824-3555 www.casadesolana.com ✓

⚥ ● Hemingway House B&B, 54 Charlotte St, St Augustine FL 32084 904-770-4059 hemingwayhouse.net ✓ ⊗

⚥ ● Inn on Charlotte, 52 Charlotte St, St Augustine FL 32084 904-829-3819 www.innoncharlotte.com ✓ ⊗

⚥ ❍ The Pirate Haus Inn, 32 Treasury St, St Augustine FL 32084 904-808-1999 **H?** piratehaus.com ✓ ⊗⊗

Religious / Spiritual Resources

⚥ ★ ♿ FirstCoast Metropolitan Community Church, POB 3634, St Augustine FL 32085 904-824-2802 **H?** www.firstcoastmcc.org

Sarasota/Bradenton/Venice Area

Community Centers and/or Pride Organizations

⚥ ★ Project Pride SRQ, inc., POB 48635, Sarasota FL 34230 PPSRQ.org

Accommodation Rental: Furnished / Vacation

Siesta Key

⚥ ❍ (?♿) Turtle Beach Resort, 9049 Midnight Pass Rd, Sarasota FL 34242 941-349-4554 **H** www.turtlebeachresort.com 🐾 ✓ ⊗

Beauty, Hair & Skin Care, Spa Services

⚥ ● (?♿) Salon Capelli/ Michael Regulbuto, Salon Lofts, Loft #1, 3800 S Tamiami Trail, Sarasota FL 34239 941-349-5257 www.saloncapelli.com ✓

Bars, Cafes, Clubs, Restaurants

Sarasota

⚥ Caragiulos Italian-American Restaurant, 69 S Palm Ave, Sarasota FL 34236 941-951-0866 Caragiulos.com ✕

⚥ ● Purple Rhino Lodge, 2920 Beneva Rd, Sarasota FL 34232 941-735-6553 fb.com/PurpleRhinoLodge/ **KP** ✕ 🍸 purplerhinolodge1@gmail.com

Counseling/Psychotherapy/Mental Health

⚥ ● ♿ Heather D Eslien, MA, LHMC, 330 South Pineapple Ave Ste 101, Sarasota FL 34236 941-840-0878 ✓ heather.d.eslien@gmail.com

⚥ ❍ Carol Twitchell, Psy.D., 3205 Southgate Circle Ste 12, Sarasota FL 34239 941-954-1506 www.caroltwitchell.com

Erotica / Adult Stores / Safe Sex Supplies

⚥ ❍ XTC Supercenter, 1008 Cortez Rd W, Bradenton FL 34207-1436 941-708-6969 fb.com/xtcbradenton/

Legal Services

⚥ ● ♿ Patricia Petruff, Dye Harrison, 1206 Manatee Ave W, Bradenton FL 34205 941-748-4411 www.dyeharrison.com ✓ ppetruff@dyeharrison.com

Organizations/Resources: Cultural, Dance, Performance

⚥ ★ (♿) Diversity: The Voices of Sarasota, POB 2453, Sarasota FL 34230-2453 888-550-6279 www.DiversitySarasota.org

Organizations/Resources: Education

⚥ ★ Equality Forum, 5780 Midnight Pass Road, B-210, Sarasota FL 34242 215-850-8751 equalityforum.com

Organizations/Resources: Social, Recreation, Support

♂ ★ ♿ Prime Timers Sarasota, POB 1003, Tallevast FL 34270 941-993-3561 tinyurl.com/y2z42vzt primetimerssarasota@gmail.com

Organizations/Resources: Transgender/Gender Non-Conforming/Diverse

T ☆ Gulf Coast Transgender Group, 330 South Pineapple Ave Ste 101, Sarasota FL 34236 941-366-3134

Organizations/Resources: Youth (see also Family)

⚥ ★ ♿ ALSO Youth, 1470 Blvd of the Arts, Sarasota FL 34236-2905 941-951-2576 LGBTQ+ youth under 24 and allies www.alsoyouth.org ↗

Real Estate (see also Mortgages)

⚥ ● Madeline Daraio, Coldwell Banker Realty, 8334 Market St, Lakewood Ranch FL 34202 817-528-8001 941-907-1033 madelinedaraio.com mjdaraio@gmail.com

Recovery

⚥ ☆ Central Office of Sara-Mana Inc, Oak Park Business Center, 1748 Independence Blvd Ste B-2, Sarasota FL 34234-2149 941-951-6810 www.aasrq.com

Religious / Spiritual Resources

⚥ ★ (♿) Church of the Trinity MCC, 7225 N Lockwood Ridge Rd, Sarasota FL 34243-4526 941-355-0847 www.trinitymcc.com

⚥ ☆ First Congregational UCC, 1031 S Euclid Ave, Sarasota FL 34237 941-953-7044 uccsarasota.com

⚥ ☆ Manatee Unitarian Universalist Fellowship, 322 15th St W, Bradenton FL 34205 941-746-0067 manateeuuf.org

⚥ ☆ ♿ St Andrew UCC, 6908 Beneva Rd, Sarasota FL 34238 941-922-7595 **HD** sarasotaucc.org ↗ office@sarasotaucc.org

⚥ ★ Suncoast Cathedral MCC, 3276 E Venice Ave, Venice FL 34292-2533 941-484-7068 www.suncoastmcc.com

⚥ Temple Sinai, 4631 S Lockwood Ridge Rd, Sarasota FL 34231-7538 941-924-1802 www.templesinai-sarasota.org ✡

⚥ ☆ ♿ Unitarian Universalist Church, 3975 Fruitville Rd, Sarasota FL 34232-1614 941-371-4974 **HD** www.uusarasota.org ↗

⚥ ☆ ♿ Unitarian Universalist Congregation of Venice, 1971 Pinebrook Rd, Venice FL 34292-1563 941-485-2105 **HD** www.uucov.org ↗ office@uucov.org

Travel Services & Tour Operators

⚥ ● ♿ A+ Insurance & Travel, 8051 N Tamiami Trail Ste F-3, Sarasota FL 34243 941-951-6866 Independent insurance agency www.aplusinc.com info@aplusinc.com

» *Satellite Beach: see Brevard County*
» *St Petersburg: see Tampa Bay Area*

Stuart

Organizations/Resources: Family and Supporters

⚥ ☆ PFLAG of Stuart, FL, 561-320-6451 pflagstuartfl.org pflagstuartfl@gmail.com

Tallahassee

AIDS/HIV/PrEP, Prevention, Support

⚥ ☆ ♿ Big Bend Cares, 2201 S Monroe St, Tallahassee FL 32301-6302 850-656-2437 **H?** bigbendcares.org

Bookstores

⚥ Common Ground Books, 128 N Bronough St, Tallahassee FL 32301 850-999-1386 cgbtallahassee.carrd.co

Counseling/Psychiatry

⚥ ❍ Alan Kagan, MD, 2880 Capital Medical Blvd #2, Tallahassee FL 32308-4406 850-656-5523

Health Care: Physical (see also Counseling/Mental Health)

⚥ ◑ ♿ Jonathan S Appelbaum, MD, FACP, Care Point Health and Wellness, 2020 S Monroe St, Tallahassee FL 32301 860-354-8765 carepointwellness.com ⌁

⚥ ◑ ♿ Ted Ellquist, PT, DPT, Cert MDT, 2615 Centennial Blvd Ste 101, Tallahassee FL 32308 850-656-1837 fax 850-877-2917 www.cospt.net ⌁ info@cospt.net

Organizations/Resources: Cultural, Dance, Performance

⚥ ☆ ♿ Mickee Faust Club, 609 RailRoad Square, Tallahassee FL 32310 850-562-7287 **HD** www.mickeefaust.com ⌁ admin@mickeefaust.com

Organizations/Resources: Social, Recreation, Support

♂ ★ Tallahassee PrimeTimers, POB 15065, Tallahassee FL 32317-5065 tallahasseeprimetimers.org

Organizations/Resources: Student, Academic, Education

⚥ Florida State University Pride Student Union, Oglesby Union A211, 75 N Woodward Ave, Tallahassee FL 32306-4027 850-644-8804 sga.fsu.edu/pride.shtml

Organizations/Resources: Transgender/Gender Non-Conforming/Diverse

T Transgender Tallahassee, Family Tree, 2415 N Monroe St #2064, Tallahassee FL 32303 tinyurl.com/y7hslqgw

Religious / Spiritual Resources

⚥ St Stephen Lutheran Church, 2198 N Meridian Rd, Tallahassee FL 32303-5062 850-385-2728 www.st-stephen-lutheran.net

⚥ ☆ ♿ Unitarian Universalist Church, 2810 N Meridian Rd, Tallahassee FL 32312 850-385-5115 **HD** www.uutallahassee.org ⌁ office@uutallahassee.org

⚥ ☆ ♿ United Church in Tallahassee (UCC), 1834 Mahan Dr, Tallahassee FL 32308 850-878-7385 www.uctonline.org

» *Tampa: see Tampa Bay Area*

Tampa Bay Area

Community Centers and/or Pride Organizations

⚥ ★ Come Out St. Pete, POB 12553, St Petersburg FL 33733 www.comeoutstpete.org info@comeoutstpete.org

⚥ ★ Metro Inclusive Health, 2105 N Nebraska Ave, Tampa FL 33602 813-232-3808 www.metrotampabay.org **D** ⌁

⚥ ☆ ♿ Metro Inclusive Health, 701 94th Ave N Ste 250, St Petersburg FL 33702 727-321-3854 **H?** www.metrotampabay.org ✪ lgbt@metrotampabay.org

⚥ ☆ Metro Wellness & Community Centers, 4747 US 19 Highway, New Port Richey FL 34652 727-494-2625 www.metrotampabay.org ⌁

⚥ Pasco Pride, pascopridefestival.org

⚥ Polk Pride FL, PolkPrideFL.com

⚥ ★ St Pete Pride, POB 12647, St Petersburg FL 33733 727-342-0084 www.stpetepride.com ⌁

⚥ ★ Tampa Pride, 3510 E 8th Ave, Tampa FL 33605 813-777-4832 www.tampapride.org

Information, Media & Publications

⚥ ★ ♿ Dishing with Mark and Carrie, 813-777-4832 **H** www.mcfilm.co

⚥ LGBTQ Resource Center, Gulfport Public Library, 5501 28th Ave S, Gulfport FL 33707 727-893-1073

⚥ ★ Prosisters, POB 530544, Gulfport FL 33747 727-289-9365 www.prosisters.com

Accommodation: Hotels, Inns, Guesthouses, B&B, Resorts

Dunedin

⚥ ● Meranova Guest Inn, 458 Virginia Ave, Dunedin FL 34698 727-733-9248 www.meranova.com

St Petersburg

⚥ ● ♿ Casa del Merman at GayStPete House, 4505 5th Ave N, St Petersburg FL 33713 727-365-0544 www.gaystpetehouse.com **N** 🐾 ⌁ ⊗

♂ The Wet Spot Pool Bar and Day Club, Mari Jean Hotel, 2349 Central Ave, St Petersburg FL 33713 813-877-3290 fb.com/TheWetSpotStPete/

Tampa

♂ ● Casa Puente All Male Guesthouse, 12703 Linda Dr, Tampa FL 33612 813-417-1951 www.casapuentebnb.com

Accounting and Tax Services

⚥ • ♿ Accounting, Taxes & More, Inc, Bob Ferraro, EA, 1710 N Hercules Ave Ste 104, Clearwater FL 33765 727-449-9994 ATMTaxPrep.com

⚥ ○ Bottom Line Accounting & Tax Services, Inc., 20111 Old Trilby Rd, Dade City FL 33523 352-567-1122 tinyurl.com/ycwx3nb2

AIDS/HIV/PrEP, Prevention, Support

⚥ ☆ ♿ EPIC - Empath Partners in Care, 4703 N Florida Ave, Tampa FL 33603-3734 813-237-3066 myepic.org

Animal Rescue / Shelters

⚥ First Ladies Farm and Sanctuary, 13028 Shadow Run Blvd, Riverview FL 33569 813-477-9948 firstladiesfarm.com/contact

Art & Photography (see also Graphic Design)

⚥ • (?♿) Flash Studio, Inc, 813-727-8744 www.flashstudio.com

Bars, Cafes, Clubs, Restaurants

⚥ Bradley's on 7th, 1510 E 7th Ave, Ybor City FL 33605 813-241-2723 bradleyson7th.com **D**

⚥ ○ ♿ The Bricks, 1327 E 7th Ave, Tampa FL 33605 813-247-1785 **H?** www.thebricksybor.com

⚥ The Castle, 2004 N 16th St, Tampa FL 33605 813-247-7547 castleybor.com **D**

⚥ Centro Cantina Ybor, 1600 E 8th Ave, Tampa FL 33605 813-241-8588 **S**

Clearwater

⚥ • Pro Shop Pub, 840 Cleveland St, Clearwater FL 33755-4510 727-447-4259 www.proshoppub.us

Dade City

⚥ • Woody's Nightclub, Sawmill Camping Resort, 21710 US Hwy 98, Dade City FL 33523-6600 352-583-0664 www.flsawmill.com **DP**

Dunedin

⚥ ○ Blur Nighclub, 325 Main St, Dunedin FL 34698 727-736-2587 www.blurdunedin.com **D** DunedinBlur@gmail.com

⚥ Crown & Bull, 319 Main St, Dunedin FL 34698 727-736-5284 www.crownandbull.com

⚥ ○ Gaspar's Grotto Pirate Bar & Restaurant, 1805 E 7th Ave, Tampa FL 33605 813-248-5900 gasparsgrotto.com **DK**

Lakeland

⚥ The Parrot, 1030 E Main St, Lakeland FL 33801 863-370-9146 fb.com/theparrotlakeland/

Largo

⚥ • ♿ The Lady's Room, 9057 Ulmerton Rd, Largo FL 33771 727-642-4412 fb.com/THELADYSROOMLARGO/

⚥ • Quench Lounge, 13284 66th St N, Largo FL 33773 727-754-5900 quenchlounge.com

⚥ ♿ Southern Nights, 1401 E 7th Ave, Tampa FL 33605-3609 813-599-8625 fb.com/SouthernNightsTampa/ **DV**

St Petersburg

⚥ The Ball, 49 24th St N, St Petersburg FL 33713 / planned November

⚥ Cocktail St Pete, 2355 Central Ave, St Petersburg FL 33713 727-592-1914 www.cocktailstpete.com

⚥ ○ ♿ The Dog Bar, 2300 Central Ave, St Petersburg FL 33712 727-317-4968 Pet friendly dogbarstpete.com **S** dogbarstpete@gmail.com

⚥ ○ Enigma, 1110 Central Ave, St Petersburg FL 33705 727-235-0867 www.enigmastpete.com **DV**

⚥ ○ The Garage On Central Avenue, 2729 Central Ave, St Petersburg FL 33712 727-258-4850 fb.com/OFCLgaragepage/ **DK**

⚥ Lucky Star Lounge, 2760 Central Ave, St Petersburg FL 33712 luckystarloungefl.com

⚥ ○ Mad Hatter's Ethnobotanical Tea Bar, 4685 28th St N, St Petersburg FL 33714 727-800-5030 www.madhattersteabar.com

⚥ Southside Coffee Brew Bar, 3922 6th St S, St Petersburg FL 33705 727-201-9811 southsidecoffeebrewbar.com

Tampa

⚥ • (?♿) City Side Lounge, 3703 Henderson Blvd, Tampa FL 33609-4503 813-350-0600 **H** www.citysidelounge.com

⚥ ○ Crowbar, 1812 17th St N, Tampa FL 33605 813-241-8600 www.crowbarybor.com **D**

⚥ ○ Reservoir Bar, 1518 E 7th Ave, Tampa FL 33605 813-248-1442 fb.com/reservoirbar/

⚥ Showbar Ybor, 1613 E 7th Ave, Tampa FL 33605 813-443-8581 www.showbarybor.com

⚥ • Twirl Girl Events & Promotions, 813-494-7416 fb.com/TwirlGirlPromotions

Winter Haven

⚥ Old Man Frank's, 1005 S Lake Howard Dr, Winter Haven FL 33880-2632 863-294-9179 www.oldmanfranks.com

⚥ Ybor City Society Wine Bar, 1600 E 7th Ave #D102, Tampa FL 33605 813-999-4966 www.yborcitywinebar.com YborWineBar@gmail.com

Campgrounds and RV Parks

● Sawmill Camping Resort, 21710 US Hwy 98, Dade City FL 33523-6600 352-583-0664 www.flsawmill.com P

Counseling/Psychotherapy/Mental Health

⚥ Angela Brown Bulla, LCSW, The Solution Counseling Center, 51 S Main Ave Ste 304, Clearwater FL 33765 727-328-4672 angelabulla.com

⚥ ● Gary Howell, PsyD, 2109 E Palm Ave #201, Tampa FL 33605 813-419-7793 garyhowellpsyd.com

⚥ ★ Institute for LGBT Health & Wellbeing, 2109 E Palm Ave #201, Tampa FL 33605 813-609-3699 /w.instituteforlgbthealth.org

⚥ Jane Maguire, LMHC, CAP, Integrity Counseling, 1101 Belcher Rd S Ste J, Largo FL 33771 727-531-7988 www.janemaguire.com

Erotica / Adult Stores / Safe Sex Supplies

⚥ Tres Equis Adult Store, 6220 Adamo Drive, Tampa FL 33619-3408 813-740-8664 romanceattack.biz

Funding: Endowment, Fundraising

Tampa Bay Sisters of Perpetual Indulgence, tampabaysisters.com

Homes & Buildings: Maintenance, Repair, General Contractors

⚥ ● S & P Enterprises - Patty Hagan, 7417 Pulsar St, New Port Richey FL 34652 727-858-4190

Legal Services

⚥ Blenner Law Group, PA, 146 2nd St N Ste 301, St Petersburg FL 33701 727-600-1600 www.blennerlawgroup.com Walt@blennerlawgroup.com

⚥ The Law Office Of Debora A. Diaz, PLLC, 3060 Alternate 19N B23, Palm Harbor FL 34683 727-846-1802 www.deboradiazlaw.com deboradiazlaw@gmail.com

⚥ ● Martin Law Office, P.A., POB 55234, St Petersburg FL 33732 813-260-1413 martinlawfl.com timm@martinlawfl.com

⚥ Thomas G Tripp, 4930 Park Blvd #12, Pinellas Park FL 33781-3410 727-544-8819 www.pinellasprobatelaw.com

Massage Therapy (Certified/Licensed only)

⚥ ● (?) Brian's Massage & Bodywork, 609 S Himes Ave Ste C-1, Tampa FL 33609 813-361-8770 Lic MA28374/MM13274 www.massagebybrian.net contact@massagebybrian.net

Men's Saunas and Sex Clubs

● Tampa Men's Club, 4061 W Crest Ave, Tampa FL 33614-6550 813-876-6367 www.tampamensclub.com 4061Wcrest@gmail.com

Organizations/Resources: Business & Professional Associations, Labor Advocacy

★ Tampa Bay LGBT Chamber, 107 N 11th St Unit 512, Tampa FL 33602 813-687-4993 tampabaylgbtchamber.org

Organizations/Resources: Cultural, Dance, Performance

★ The Gay Men's Chorus of Tampa Bay, Inc, POB 18705, Tampa FL 33679 ?81- 43—3812? www.gmctb.org

★ Suncoast Squares, POB 10952, St Petersburg FL 33733 678-656-2523 Square dancing www.suncoastsquares.com suncoastsquares@gmail.com

★ Tampa International Gay & Lesbian Film Festival, POB 17816, Tampa FL 33682-7816 813-879-4220 tiglff.com info@tiglff.com

Organizations/Resources: Family and Supporters

⚥ PFLAG - Lakeland / Polk County, POB 8978, Lakeland FL 33806 www.pflagofpolkcounty.org

⚥ ☆ PFLAG Tampa, 863-535-5239 www.pflagtampa.org

Organizations/Resources: Political/Legislative/Advocacy

★ Stonewall Democrats of Pinellas County, 2250 1st Ave N, St Petersburg FL 33713-8817 www.stonewallpinellas.org

Organizations/Resources: Sexual Focus / Safe Sex

⚥ ★ Tampa Bay Bondage Club, 404 50th St W, Palmetto FL 34221 tampabaybondageclub.org 1992tbbc@gmail.com

Organizations/Resources: Social, Recreation, Support

⚥ Lambda Club, Top of the World, 2291 World Parkway Blvd W, Clearwater FL 33763 727-410-7566

⚥ ★ ♿ Prime Timers of Tampa Bay, 727-565-9041 pttb.org

⚥ ★ Tampa Bay Bears, www.tampabaybears.org

Organizations/Resources: Student, Academic, Education

⚥ USF P.R.I.D.E. Alliance, MSC #3717, 4202 E Fowler Ave, Tampa FL 33620-8001

Organizations/Resources: Transgender/Gender Non-Conforming/Diverse

T ☆ Trans Community, Metro Inclusive Health, 701 94th Ave N Ste 250, St Petersburg FL 33702 727-321-3854 www.metrotampabay.org ✪ Trans Community@MetroTampaBay.org

Organizations/Resources: Youth (see also Family)

⚥ ★ Lakeland Youth Alliance, POB 8978, Lakeland FL 33806 863-661-4502 lakelandyouthalliance.org

Pets & Pet Services & Supplies

⚥ ● Aquarium Illusions, LLC, 813-361-3592 www.kenjifish.com kenjifish@yahoo.com

Real Estate (see also Mortgages)

⚥ ○ Michael K Markus, Realtor, RE/MAX Realty Unlimited, 12965 US Hwy 301, Riverview FL 33578 813-494-4702 mkmarkus.mfr.mlsmatrix.com

⚥ ● ♿ David Morris, Realtor, 727-729-2071 Davidmorris.exprealty.com ✓ david@davidmorrishomes.net

⚥ ● Dale Nabors, PA, GRI, CRS, Century 21 LIST with BEGGINS, 1501 S Dale Mabry Hwy Ste A, Tampa FL 33609 813-679-1117

Recovery

⚥ ★ GALAA Rainbow Club, 720 W Dr MLK Jr Blvd Ste A, Tampa FL 33603 813-625-8020 www.rainbowrecoveryclub.org

Religious / Spiritual Resources

⚥ ☆ Beacon of Hope Ministries, Inc, 2058 Weaver Park Dr, Clearwater FL 33765 727-888-4171 bohmglobal.com

⚥ ☆ ♿ Christ the Cornerstone Church, 5545 62nd Ave N, Pinellas Park FL 33781-5524 727-547-6280 christcornerstone.com info@christcornerstone.com

⚥ ☆ ♿ Christ's Promise, POB 91205, Lakeland FL 33804 / 1145 US 92 E, Auburndale FL 33823 863-308-6912 www.christspromise.org ✓ christspromiseucc@gmail.com

⚥ Circle of Faith, 1310 22nd Ave S, St Petersburg FL 33705 727-346-8031 circle.faith

⚥ ☆ ♿ Community of Christ, 1740 N Highland Ave, Clearwater FL 33755 **HD** tinyurl.com/22mhjxdu

⚥ Good Samaritan Church, 6085 Park Blvd, Pinellas Park FL 33781 727-544-8558 www.goodsam-church.org

⚥ ★ ♿ King of Peace MCC, 3150 5th Ave N, St Petersburg FL 33713-7610 727-323-5857 **HS** www.churchstpetersburg.org

⚥ ☆ ♿ Lakewood United Church of Christ, 2601 54th Ave S, St Petersburg FL 33712 727-867-7961 **D** www.lakewooducc.org ✓ lakewooducc@gmail.com

⚥ ★ (♿) MCC of Tampa, 408 E Cayuga St, Tampa FL 33603-3702 813-239-1951 www.MCCTampa.com

⚥ ☆ ♿ St Paul's Lutheran Church (ELCA), 407 S Saturn Ave, Clearwater FL 33755 727-446-7718 www.stpaulsclearwater.org

⚥ ☆ ♿ Unitarian Universalist Church of St Pete, 100 Mirror Lake Dr N, St Petersburg FL 33701 727-898-3294 **HD** uustpete.org ✓

⚥ ☆ ♿ Unitarian Universalist Church of Tampa, 11400 Morris Bridge Rd, Tampa FL 33637 813-988-8188 www.UUTampa.org

⚥ ☆ ♿ Unitarian Universalist Congregation of Lakeland, 3140 Troy Ave, Lakeland FL 33803 863-646-3715 **HD** www.uuclakeland.org ✓ contact@uuclakeland.org

⚥ ☆ Unitarian Universalists of Clearwater, 2470 Nursery Rd, Clearwater FL 33764-2720 727-531-7704 www.uuc.org

Sports & Outdoor

⚥ ★ Advantage Tampa Bay Tennis, POB 183, Tampa FL 33601-0183 813-600-1908 www.atb-tennis.org

⚥ Advantage Tampa Bay Tennis, POB 183, Tampa FL 33601 813-240-7613 www.atb-tennis.org/

⚥ Monday Mixed Classic Bowling League, c/o Pin Chasers Bowling Center, 4847 N Armenia Ave, Tampa FL 33605 813-699-5670 fb.com/mondaymixedclassic/

⚥ ★ Suncoast Softball League, www.suncoastsoftball.org

Weddings and Ceremonies

⚥ • (?♿) Ceremonies By Nan, 813-839-5564 www.ceremoniesbynan.com ♥ nan@ceremoniesbynan.com

» *Tarpon Springs: see Tampa Bay Area*

» *Venice: see Sarasota/Bradenton/Venice Area*

Venus

Campgrounds and RV Parks

♂ • (?♿) Camp Mars, 326 Goff Rd, Venus FL 33960-2172 863-699-6277 campmars.com **N** 🐾 ✓ ♥

Vero Beach

AIDS/HIV/PrEP, Prevention, Support

⚥ AIDS Care Network of the Treasure Coast, Whole Family Health Center, 981 37th Place, Vero Beach FL 32960 772-257-5785 www.wfhcfl.org/hiv-aids

Health Care: Physical (see also Counseling/Mental Health)

⚥ • (?♿) Midwife Love, 126 43rd Ave SW, Vero Beach FL 32968 772-766-5683 Bilingual English/Spanish www.midwifelove.com ✓

Religious / Spiritual Resources

⚥ ☆ Unitarian Universalist Fellowship of Vero Beach, 1590 27th Ave, Vero Beach FL 32960 772-778-5880 uufvb.org

» *West Palm Beach: see Palm Beach/West Palm Beaches Area*

» *Winter Park: see Orlando Area*

» *Ybor City: see Tampa Bay Area*

Georgia

State/County Resources

Information, Media & Publications

⚥ • Georgia Voice, 631 Myrtle Street NE, #7, Atlanta GA 30808 404-815-6941 www.thegavoice.com

AIDS/HIV/PrEP, Prevention, Support

⚥ ☆ ♿ GA AIDS & STD InfoLine, AID Atlanta, 1605 Peachtree Street NE, Atlanta GA 30309-2433 404-870-7700 **H?** www.aidatlanta.org ✓ infoline@aidatlanta.org

Legal Services

⚥ ★ ♿ Lambda Legal Defense & Education Fund (LLDEF), Inc: Southern Regional Office, One West Court Square, 158 W Ponce De Leon Ave Ste 105, Decatur GA 30030 404-897-1880 www.lambdalegal.org lambda-legal@lambdalegal.org

⚥ ★ Stonewall Bar Association of Georgia, POB 7708, Atlanta GA 30357-0708 404-936-8545 www.stonewallbar.org

Media Services: Audio, Video, Film, Scanning, CD/DVD etc

⚥ ◐ Wingers Media Productions, 400 Jamie Dr, Hiram GA 30141-5604 770-489-3506 WingersMedia.com

Organizations/Resources: Business & Professional Associations, Labor Advocacy

⚥ ★ ♿ OUT Georgia Business Alliance, 1530 DeKalb Ave NE Suite A, Atlanta GA 30307 outgeorgia.org info@outgeorgia.org

Organizations/Resources: Political/Legislative/Advocacy

⚥ ☆ ♿ American Civil Liberties Union of Georgia, POB 570738, Atlanta GA 30357 770-303-8111 www.acluga.org

⚥ ★ Georgia Equality, 1530 DeKalb Ave NE Ste A, Atlanta GA 30307 404-523-3070 www.georgiaequality.org

⚥ ★ Georgia Log Cabin Republicans, POB 78835, Atlanta GA 30357-2835 www.georgialogcabin.org

⚥ ★ Georgia Stonewall Democrats, 4005 Penhurst Dr, Marietta GA 30082 404-538-4034 www.georgiastonewall.org

Organizations/Resources: Social, Recreation, Support

⚥ ★ ♿ Fourth Tuesday of Georgia, 404-688-2524 fb.com/FourthTuesdayAtlanta/ ✓

Sports & Outdoor

⚥ ★ ♿ Wilderness Network of Georgia, PO Box 79131, Atlanta GA 30357-7131 www.wildnetga.org

Athens

Community Centers and/or Pride Organizations

⚥ ★ Athens Pride and Queer Collective, POB 324, Athens GA 30603 www.athenspride.org AthensGAPRIDE@gmail.com

AIDS/HIV/PrEP, Prevention, Support

⚥ ☆ ♿ Live Forward, 2500 W Broad St Ste 310, Athens GA 30606 706-549-3730 **H?** liveforward.org ✓ info@liveforward.org

Bars, Cafes, Clubs, Restaurants

⚥ ○ ♿ 40 Watt Club, 285 W Washington St, Athens GA 30601-2754 706-549-7871 www.40watt.com **D**

⚥ ○ ♿ The Globe, 199 N Lumpkin St, Athens GA 30601-2808 706-353-4721 fb.com/globe.athens **L**

⚥ Sister Louisa's Church of the Living Room and Ping Pong Emporium, 254 W Clayton St, Athens GA 30601 706-850-3668 www.sisterlouisaschurch.com **K**

Campgrounds and RV Parks

♂ ● (?♿) The River's Edge, 2311 Pulliam Mill Road, Dewy Rose GA 30634-2710 706-213-8081 www.camptheriversedge.com **NP** (🐾?) ✓ (⊗)

Funding: Endowment, Fundraising

⚥ ☆ Boybutante AIDS Foundation, POB 81161, Athens GA 30608-1161 boybutante.org

Organizations/Resources: Student, Academic, Education

⚥ ★ ♿ University of Georgia LGBT Resource Center, 221 Memorial Hall, Athens GA 30602 706-542-4077 lgbtcenter.uga.edu ✓

⚥ ★ University of Georgia School Of Law OutLaw, 225 Herty Dr, Athens GA 30602 www.law.uga.edu/outlaws

Religious / Spiritual Resources

⚥ ☆ Unitarian Universalist Fellowship of Athens, 780 Timothy Rd, Athens GA 30606 706-546-7914 www.uuathensga.org

Atlanta Area

Crisis, Anti-violence, & Helplines

⚥ ☆ Women's Resource Center To End Domestic Violence, POB 171, Decatur GA 30031 404-688-9436 www.wrcdv.org

Community Centers and/or Pride Organizations

⚥ ★ Atlanta Pride Committee, 1530 Dekalb Ave NE #A, Atlanta GA 30307 404-382-7588 www.atlantapride.org

⚥ ★ Southern Fried Queer Pride, POB 5900, Atlanta GA 31107 southernfriedqueerpride.com

Information, Media & Publications

⚥ ● David Atlanta, 6050 Dawson Blvd. Ste O, Norcross GA 30093 404-796-9901 davidatlanta.com

⚥ ● ♿ Fenuxe Magazine, 404-814-3014 www.fenuxe.com ✓

♂ Goliath Atlanta, 925b Peachtree St NE #168, Atlanta GA 30309 404-814-3014 goliathatlanta.com

Accommodation: Hotels, Inns, Guesthouses, B&B, Resorts

Atlanta

⚥ ○ (?♿) Stonehurst Place, 923 Piedmont Ave NE, Atlanta GA 30309 404-881-0722 stonehurstplace.com (🐾?) ✓ ⊗⊗ stay@stonehurstplace.com

Accommodation Rental: Furnished / Vacation

Atlanta

⚥ ● BCA Furnished Apartments, 47 25th St, Atlanta GA 30309 404-682-2847 Www.StayBCA.com ✓ ⊗⊗

AIDS/HIV/PrEP, Prevention, Support

⚥ ☆ ♿ AID Atlanta, 1438 W Peachtree St NW, Atlanta GA 30309 800-551-2728 **H?** www.aidatlanta.org ✓ infoline@aidatlanta.org

⚥ ☆ ♿ Open Hand Atlanta, 181 Armour Dr NE, Atlanta GA 30324 404-872-8089 Meal & Nutrition Services openHandAtlanta.org

Bars, Cafes, Clubs, Restaurants

Atlanta

⚥ ○ Apache Café, 393 Marietta St NW, Atlanta GA 30313 apachexlr.com

⚥ ○ Apres Diem, 931 Monroe Dr #C-103, Atlanta GA 30308 404-872-3333 www.apresdiem.com

♂ ● (?♿) Atlanta Eagle, 1492 Piedmont Ave Ste F, Atlanta GA 30309 713-581-0392 atlantaeagle.com **DLL**

⚥ Aurora Coffee, 468 Moreland Av NE, Atlanta GA 30307 404-523-6856 www.auroracoffee.com

♂ ● BJ Roosters, 2043 Cheshire Bridge Rd NE, Atlanta GA 30324 404-634-5895

⚥ ○ Blake's on the Park, 227 10th St NE, Atlanta GA 30309-3706 / check for reopening afer fire 404-892-5786 blakesontheparkatl.com **D**

♂ • Bulldogs, 893 Peachtree St, Atlanta GA 30309-3916 404-872-3025 fb.com/bulldogsbaratlanta/ ✤

⚥ ♿ The Drunken Unicorn, 736 Ponce De Leon Ave NE, Atlanta GA 30306-4340 www.mjqofficial.com

♂ • Felix's, 1510 Piedmont Rd NE, Atlanta GA 30324-5032 404-249-7899 www.felixsatlanta.info 🍸 🍴

⚥ Firepit Pizza Tavern, 519 Memorial Dr SE, Atlanta GA 30312 404-495-4777 firepitatl.com

⚥ • ♿ Friends on Ponce, 736 Ponce De Leon Ave, Atlanta GA 30306-4340 404-817-3820 www.friendsonponce.com

⚥ Future Atlanta, 50 Lower Alabama St SW, Atlanta GA 30303 470-225-1955 future-atlanta.com

⚥ Guac y Margys, 1115 Howell Mill Rd NW, Atlanta GA 30318 404-343-4691 www.guacymargys.com 🍸 🍴

⚥ Henry's, 132 10th St NE, Atlanta GA 30308 404-537-4477 henrysatl.com 🍸 🍴

♂ • The Heretic, 2069 Cheshire Bridge, Atlanta GA 30324-4241 404-325-3061 www.hereticatlanta.com **DLW**

⚥ Joystick Gamebar, 427 Edgewood Ave SE, Atlanta GA 30312 404-525-3002 www.joystickgamebar.com

⚥ • Mary's, 1287 Glenwood Ave, Atlanta GA 30316-1932 404-624-4411 www.marysatlanta.com **DK**

⚥ ○ The Masquerade, 75 Martin Luther King Jr Dr SW, Atlanta GA 30308-2856 404-577-8178 www.masq.com

⚥ ○ Miller Union, 999 Brady Ave NW, Atlanta GA 30318 678-733-8550 millerunion.com 🍴 info@millerunion.com

⚥ • ♿ MJQ Concourse, 736 Ponce De Leon Ave NE, Atlanta GA 30306-4340 www.mjqofficial.com

⚥ • My Sisters' Room, 1104 Crescent Ave NE, Atlanta GA 30309 678-705-4585 www.mysistersroom.com **S** 🍸 🍴

⚥ No Mas! Cantina & Artisan Market, 180 Walker St SW, Atlanta GA 30303 404-574-5678 nomasatlanta.com 🍴

⚥ • Oscar's, 1510 Piedmont Ave Ste C, Atlanta GA 30324 404-815-8841 oscarsatl.com **V**

⚥ ○ Ria's Bluebird, 421 Memorial Dr SE, Atlanta GA 30312 404-521-3737 riasbluebird.com 🍴

⚥ The Sanctuary Nightclub, 3209 Paces Ferry Pl NW, Atlanta GA 30305 404-262-1377 www.sanctuarynightclub.com

⚥ Sister Louisa's Church of the Living Room and Ping Pong Emporium, 466 Edgewood Ave SE, Atlanta GA 30312 404-522-8275 www.sisterlouisaschurch.com **K**

♂ • ♿ The T in Grant Park, 465 Boulevard SE, Atlanta GA 30312 404-343-2450 modeltatlanta.com thetingrantpark@gmail.com

⚥ • Traxx Girls, check schedule 888-935-8729 www.traxxgirls.com **D** ✤

⚥ Tripps Bar, 1931 Piedmont Circle, Atlanta GA 30324-4820 404-724-0067 tinyurl.com/jzlcfzk

⚥ Twisted Soul Cookhouse & Pours, 1133 Huff Rd #D, Atlanta GA 30318 404-350-5500 www.twistedsoulatl.com 🍸 🍴

♂ • Woofs Sports Bar Atlanta, 494 Plasters Ave NE, Atlanta GA 30324 404-869-9422 woofsatlanta.com **S**

⚥ X Midtown, 990 Piedmont Ave, Atlanta GA 30309 xmidtown.com

Decatur

⚥ ○ Eddie's Attic, 515-B N McDonough St, Decatur GA 30030-3309 404-377-4976 eddiesattic.com 🍸 🍴

⚥ ○ Parker's on Ponce, 116 E Ponce de Leon, Decatur GA 30330 404-924-2230 parkersonponce.com 🍴

Marietta

⚥ ○ ♿ The Australian Bakery Cafe, 48 S Park Square, Marietta GA 30060 678-797-6222 australianbakery.com 🍴 🍺

Body Art

⚥ ○ Piercing Experience, 1654 Mclendon Ave NE, Atlanta GA 30307 404-378-9100 www.piercingexp.com

Bookstores

⚥ • ♿ **Charis Books & More, 184 S Candler St, Decatur GA 30030 404-524-0304 Best Lesbian Fiction/Erotica/Mystery, LGBTQ Studies, Weekly Author/Social/Political Program Events www.charisbooksandmore.com info@charisbooksandmore.com**

Broadcast Media

⚥ Lambda Radio Report, WRFG RADIO, 1083 Austin Ave NE, Atlanta GA 30307-1940 404-523-3471 wrfg.org/lambda-radio-report

Catering (see also Party/Holiday/Event Services)

⚥ • (?♿) Occasional Occasions by Carlton, POB 17971, Atlanta GA 30316 404-963-6857 tinyurl.com/5n7ftdck

Counseling/Psychotherapy/Mental Health

All 1 Family, 1520 DeKalb Ave NE Ste A, Atlanta GA 30307 404-454-9805 www.all1familyinc.org

• Ballew Consultation Services, 537 Linwood Avenue NE, Atlanta GA 30306-4424 404-874-8536 www.bodymindsoul.org

• Powell Burke, LCSW, 675 Seminole Ave NE Ste 310, Atlanta GA 30307 404-590-0598 **H?** powellburkeLCSW.com

• Anna Lisa Derenthal, LPC, 700 Old Roswell Lakes Parkway #300, Roswell GA 30076 678-431-3901 Specializing in Trauma/PTSD & Gender Identity www.annalisaderenthal.com annalisaderenthal@gmail.com

• Melissa Dickinson, MS, LPC, Wellspring Counseling Coaching and Transitions Center, 2972 Memorial Dr SE, Atlanta GA 30317 404-969-5139 melissadickinson.com melissadickinsonlpc@gmail.com

• Gus Kaufman, PhD, 1162 N Highland Ave NE, Atlanta GA 30306 404-371-9171 x2 www.oakhurstpsychotherapy.com gkaufmanjr@aol.com

• Lynn E Reid, LPC, Center for Change, 300 W Wieuca Rd #113, Atlanta GA 30342-3352 404-843-9696

Funding: Endowment, Fundraising

Joining Hearts, POB 54808, Atlanta GA 30308-0808 678-318-1446 www.joininghearts.org

Sisters of Perpetual Indulgence, 1530 DeKalb Ave Ste A, Atlanta GA 30307 404-989-0566 atlsisters.org

WayOUT, www.wayout.lgbt

Gardening/Landscaping Services & Supplies

Appalachian Tree Service, 3070 N Main St, Kennesaw GA 30144 404-409-9926 Tree removal, pruning, etc. tinyurl.com/y8pqpl99

Gifts, Cards, Pride, etc.

• Brushstrokes Pleasures, 1510 Piedmont Ave NE, Atlanta GA 30324 (Ansley Square) 404-876-6567 fb.com/BrushstrokesAtlanta/

Health Care: Physical (see also Counseling/Mental Health)

Ease Wellness Chiropractic, 210 BilL Kennedy Way Ste 903, Atlanta GA 30316 404-566-5247 **H?** www.easewell.net

☆ Feminist Women's Health Center, 1924 Cliff Valley Way NE Flr 2, Atlanta GA 30329-2421 404-728-7900 feministcenter.org

T • QMed, 215 Church St NE Ste 102, Decatur GA 30030 / telemedicine serving GA, AL, TN, MS, NC, SC, FL, only transgender & nonbinary patients 404-445-0350 www.queermed.com

Jason Schneider, MD, FACP, Emory University School of Medicine, 49 Jesse Hill Jr Dr SE, Atlanta GA 30303-3049 404-778-1642 **H**

Christopher Scoma, DC, CNMT, Buckhead Wellness Center, 3575 Piedmont Rd NE Bldg 15 Ste P-130, Atlanta GA 30305 404-477-1589 www.scomahealth.com

☆ Someone Cares Inc, of Atlanta, 1950 Spectrum Circle #200, Marietta GA 30067 678-921-2706 S1Catl.org info@S1Catl.org

Immigration, Citizenship, Political Asylum, Refugees

Mikiel Jennifer Davids, Kramer Partners, LLP, 315 W Ponce de Leon Ave #930, Decatur GA 30030 404-371-1835 www.kramerimmigration.com

Legal Services

☆ AIDS/HIV, Cancer & ALS Health Law Unit, Atlanta Legal Aid Society, 54 Ellis St NE, Atlanta GA 30303 404-614-3969 **H** www.atlantalegalaid.org

Berk & Moss, PC, 150 E Ponce de Leon Ave Ste 250, Decatur GA 30030 404-373-7557 Criminal Defense, Family Law, Civil Litigation berkandmoss.com

Steven P Berne, 1441 Dunwoody Village Parkway Ste 100, Atlanta GA 30338 404-881-5335 www.bernelaw.com

Loraine M DiSalvo, Morgan & DiSalvo, PC, 5755 N Point Parkway Ste 17, Alpharetta GA 30022 678-720-0750 www.morgandisalvo.com info@morgandisalvo.com

• Barbara Katz, 1900 Century Place NE Ste 220 404-298-5050 www.bekatzlaw.com

• Scott M Kaye, Manchel Wiggins & Kaye, 1629 Monroe Dr NE, Atlanta GA 30324 404-522-1701 www.mwkatlanta.com

• John A Leopard, 57 Executive Park S Dr NE, Atlanta GA 30329-2248 404-636-1616 Domestic (Divorce) Law Practice www.johnleopard.com johnleopard@gmail.com

• David Pollan, 206 11th St NE #205, Atlanta GA 30309 678-510-1358 **H** Elder & Disability Law www.pollanlawfirm.com

Scriber Law Group, LLC, 75 14th St NE Ste 2100, Atlanta GA 30309 404-939-7562 www.scriberlaw.com stephen@scriberlaw.com

Eileen J Shuman, Shuman and Shuman, 1851 Peeler Rd Ste A, Atlanta GA 30328 770-790-3700 shumanfamilylaw.com

⚥ • ♿ Peatsa C Wallace, J.D., LL.M. (Tax), 2345 Main St, Tucker GA 30084. 770-938-3919 PCWlaw.com peatsawallace@bellsouth.net

⚥ ❍ Phyllis R Williams, Fox Legal, LLC., 403 W Ponce de Leon Ave Ste 112, Decatur GA 30030 404-228-5332 Family law; personal injury phyllisrwilliamspc.com

⚥ • Kathleen Womack, PC, 750 Hammond Dr Bldg 9 Ste 300, Atlanta GA 30328-6136 404-368-1323 fax 404-303-1004 www.kwomacklaw.com

Men's Saunas and Sex Clubs

♂ • ♿ Flex, 76 4th St NW, Atlanta GA 30308-1033 404-815-0456 www.flexspas.com

♂ Qi Clay Sauna, 7130 Buford Hwy #A-107, Doraville GA 30340 770-733-0988 www.qiclaysauna.com **P**

Organizations/Resources: Business & Professional Associations, Labor Advocacy

⚥ ★ Metro Atlanta Association of Professionals (MAAP), POB 78302, Atlanta GA 30357 maapatl.org

Organizations/Resources: Cultural, Dance, Performance

⚥ ★ ♿ Atlanta Freedom Bands, 1579F Monroe Dr #173, Atlanta GA 30324-5016 404-941-0250 www.atlantafreedombands.com

⚥ ★ ♿ Atlanta Gay Men's Chorus, 781 Peachtree St NE, Atlanta GA 30308-1205 404-320-1030 www.voicesofnote.org/agmc/

⚥ ★ ♿ Hotlanta Squares, POB 15533, Atlanta GA 30333 www.hotlantasquares.org

⚥ ★ OurSong Atlanta, POB 53405, Atlanta GA 30355 404-487-8717 www.OurSongAtlanta.org

⚥ ★ ♿ Out on Film, 999 Brady Ave NW, Atlanta GA 30318 678-944-8158 www.outonfilm.org info@outonfilm.org

Organizations/Resources: Ethnic, Multicultural

⚥ ★ People of All Colors Together Atlanta, PO Box 14858, Atlanta GA 30324 www.bwmtatlanta.org ✪

Organizations/Resources: Family and Supporters

⚥ ☆ ♿ PFLAG Atlanta, 2484 Briarcliff Rd NE Ste 6-252, Atlanta GA 30329-2308 678-561-7354 www.pflagatl.org

⚥ PFLAG Peachtree City, POB 3555, Peachtree City GA 30269 www.pflagptc.org

Organizations/Resources: Naturist/Nudist

⚥ ★ Rainbow Naturist Brotherhood, POB 923771, Norcross GA 30010 678-723-5762 www.RNBatlanta.com **N**

Organizations/Resources: Political/Legislative/Advocacy

♀ ☆ 9to5 Atlanta, 501 Pulliam St SW #344, Atlanta GA 30312 404-222-0001 9to5.org/chapters/georgia/

⚥ ★ ♿ Southerners on New Ground (SONG), 561 W Whitehall St, Atlanta GA 30310 404-549-8628 tinyurl.com/6nqa9p ✪

Organizations/Resources: Social, Recreation, Support

⚥ ★ Atlanta Outworlders Inc. board gaming, 4499 Pineridge Circle, Dunwoody GA 30308 outworlders.org info@outworlders.org

⚥ ★ ♿ Atlanta PrimeTimers, POB 14903, Atlanta GA 30324-4903 678-350-1322 atlantaprimetimers.com

⚥ Decatur Rainbow Pride Flag Corps, tinyurl.com/spj3m6f

⚥ ★ Lambda Car Club/Dogwood Region, POB 660743, Atlanta GA 30366 www.LCC-Dogwood.org

⚥ ★ Outlantacon, 678-923-3425 www.outlantacon.org

⚥ Southern Bears, Inc., 973 Mell Ave, Clarkston GA 30021 404-729-0478 www.atlantabearfest.com

Organizations/Resources: Student, Academic, Education

⚥ Emory University GALA, 815 Houston Mill Rd, Atlanta GA 30329 tinyurl.com/hme4mgs

⚥ ★ (?) Emory University Office of LGBT Life, 605 Asbury Circle, Atlanta GA 30322 404-727-0272 **H?** www.lgbt.emory.edu

⚥ Georgia State University Alliance for Sexual & Gender Diversity, Student Center West, Rm 467, 55 Gilmer St SE, Atlanta GA 30303 tinyurl.com/y3cy969w

⚥ Georgia State University Alliance For Sexual And Gender Diversity, Student Center West, Room 467, 55 Gilmer St, Atlanta GA 30303 706-847-7233 tinyurl.com/y3cy969w

⚥ ★ Georgia Tech Pride Alliance, 2217 Student Center Commons, 350 Ferst Dr NW, Atlanta GA 30332-0285 404-385-6554 pride.gatech.edu

⚥ ★ Kennesaw State University LGBTQ Resource Center, Carmichael Ctr. RM 338 395, Cobb Ave NW, Kennesaw GA 30144 tinyurl.com/yarrvwj2

⚥ ★ Kennesaw State University Pride Alliance, 470-578-7926 tinyurl.com/y5se76eu

⚥ ★ Oglethorpe University Outlet, 4484 Peachtree Road, NE, Atlanta GA 30319 404-364-8892 tinyurl.com/y8m8ngoz

♀ Spelman College Afrekete, Office of Student Activities, 350 Spelman Lane SW, Atlanta GA 30314-4399 404-270-5139 tinyurl.com/uxmt55r ✤

⚥ ★ University of West Georgia Queer Student Alliance, POB 10007, Carrollton GA 30118 678-839-5352 tinyurl.com/yyarmqms

Organizations/Resources: Transgender/Gender Non-Conforming/Diverse

T LaGender, 861 E Point St, Atlanta GA 30344 404-819-7864 Trans women (of color) fb.com/lagenderinc ❖

T ☆ Sigma Epsilon Tri Ess, POB 930516, Norcross GA 30003-0516 770-552-4415 www.sigmaepsilonatlanta.org

T TRANScending Barriers Atlanta, 1755 The Exchange #160, Atlanta GA 30339 770-970-0810 tinyurl.com/3h9mkxph ✤

Organizations/Resources: Youth (see also Family)

⚥ ☆ ♿ CHRIS 180, 1030 Fayetteville Rd SE, Atlanta GA 30316 800-896-4106 **H?** www.chris180.org ↗

⚥ ★ Lost-n-Found Youth, Inc. (emergency shelter), 2585 Chantilly Dr NE, Atlanta GA 30324 678-856-7824 lnfy.org ↗

Real Estate (see also Mortgages)

⚥ ● ♿ Chris Carroll, Atlanta Intown Real Estate Servicesm 181 10th St NE, Atlanta GA 30309 404-388-0023 www.atlantaintown.com ↗

⚥ ● David Hober, Hober Realty, LLC, POB 501701, Atlanta GA 31150 770-641-8090 www.HoberRealty.com ↗

⚥ ◐ Kevin Palmer, PalmerHouse Properties, LLC, 2911 Piedmont Rd NE, Atlanta GA 30305 404-876-4901 palmerhouseproperties.com

Recovery

⚥ ★ Galano Club, 585 Dutch Valley Rd NE, Atlanta GA 30324 galano.org president@galano.org

Religious / Spiritual Resources

⚥ Ahavath Achim Synagogue, 600 Peachtree Battle Ave NW, Atlanta GA 30327 404-355-5222 aasynagogue.org ✡

⚥ ☆ All Saints Episcopal Church, 634 W Peachtree St NW, Atlanta GA 30308 404-881-0835 www.allsaintsatlanta.org

CHARIS
BOOKS AND MORE
Your Independent Feminist Bookstore
184 S Candler St
Decatur GA 30030
404-524-0304
www.charisbooksandmore.com

⚥ ☆ ♿ City of Light, 3125 Presidential Parkway, Atlanta GA 30340 470-545-2821 www.cityoflightatlanta.com revtpaul@aol.com

⚥ ★ ♿ Congregation Bet Haverim, PO Box 29548, Atlanta GA 30359 404-315-6446 tinyurl.com/36q9m8 ✡

⚥ Congregation Beth Shalom, 5303 Winters Chapel Rd, Dunwoody GA 30360 770-399-5300 www.bshalom.net ✡

⚥ ★ ♿ First Existentialist Congregation, 470 Candler Park Dr NE, Atlanta GA 30307-2113 404-378-5570 www.firstexistentialist.org ↗ office@firstexistentialist.org

⚥ ☆ Gentle Spirit Christian Church, 601 W Ponce de Leon Ave Flr 2, Decatur GA 30030 / Meets as The Church Without Walls, Sundays at 10:30am Candler Park, Picnic Pavilion 2 404-604-8124 gentlespirit.org ↗

⚥ Glenn Memorial Church Rainbow Advocacy, 1660 N Decatur Rd NE, Atlanta GA 30307 404-634-3936 tinyurl.com/y63anyvu

⚥ ★ Integrity/Atlanta, fb.com/IntegrityAtlanta

⚥ ☆ ♿ Kirkwood United Church of Christ, 100 Rogers St NE, Atlanta GA 30317 404-590-5683 **HDS** www.kirkwooducc.com ↗

⚥ Kirkwood United Church of Christ, 100 Rogers St NE, Atlanta GA 30317 404-890-5683 www.kirkwooducc.com

⚥ ☆ ♿ Neighborhood Church, 1561 McLendon Ave NE, Atlanta GA 30307 678-626-1540 **H?** www.neighborhoodchurchatl.com ↗

⚥ ☆ ♿ New Covenant Church, 1600 Eastland Rd SE, Atlanta GA 30016 404-929-1400 **H?** www.newcovenantatlanta.com ↗

⚥ ☆ ♿ Northwest Unitarian Universalist Congregation, 1025 Mt Vernon Highway NW, Sandy Springs GA 30327-4297 770-955-1408 **H** www.nwuuc.org ↗ office@nwuuc.org

⚥ ☆ ♿ Oakhurst Baptist Church, 222 E Lake Dr, Decatur GA 30030-3526 404-378-3677 **HD** www.Oakhurstbaptist.org ↗

⚥ ☆ Saint Mark United Methodist Church, 781 Peachtree St NE, Atlanta GA 30308 404-873-2636 www.stmarkumc.org

⚥ Saint Mark United Methodist Church, 781 Peachtree St NE, Atlanta GA 30308 404-873-2636 www.stmarkumc.org

⚥ ☆ ♿ The SOJOURN: Southern Jewish Resource Network for Gender and Sexual Diversity, The Philip Rush Center, 1530 Dekalb Ave Ste A, Atlanta GA 30307 404-857-2213 **H?** sojourngsd.org ✡

⚥ St John's Lutheran Church, 1410 Ponce de Leon Ave NE, Atlanta GA 30307 404-378-4243 www.stjohnsatlanta.org

⚥ ☆ ♿ St Luke Lutheran Church, 3264 Northside Pkwy NW, Atlanta GA 30327 404-237-4413 www.stlukeatlanta.org ✓ office@stlukeatlanta.org

⚥ Sunday Assembly Atlanta, 470 Candler Park Dr NE, Atlanta GA 30307 678-888-2314 (secular) sundayassemblyatlanta.org

⚥ ☆ Temple Sinai, 5645 Dupree Dr, Sandy Springs GA 30327 404-252-3073 www.templesinaiatlanta.org ✡

⚥ ☆ Trinity United Methodist Church, 265 Washington St SW, Atlanta GA 30303 404-659-6236 www.atlantatrinity.org

⚥ ★ ♿ Unitarian Universalist Congregation of Atlanta, 1190 W Druid Hills Dr NE Ste 150, Atlanta GA 30329 404-634-5134 www.uuca.org

⚥ ☆ ♿ Unitarian Universalist Metro Atlanta North, 11420 Crabapple Rd, Roswell GA 30075 770-992-3949 **H** www.uuman.org ✓

⚥ ☆ Unity North Atlanta, 4255 Sandy Plains Rd, Marietta GA 30066 678-819-9100 unitynorth.org

⚥ ☆ Virginia Highland Church ABC/UCC, 743 Virginia Ave NE, Atlanta GA 30306 404-348-4830 www.vhchurch.org

Sports & Outdoor

⚥ ★ Atlanta Bucks, 400 W Peachtree St NW Ste #4 - 678, Atlanta GA 30308 404-713-1465 www.atlantabucksrugby.org

⚥ Atlanta Rainbow Trout, 750 Ferst Drive NW, Atlanta GA 30332 atlantarainbowtrout.com

♀ ☆ Atlanta Roller Derby, 281 Veterans Memorial Hwy SE, Mableton GA 30126 www.atlantarollerderby.com

⚥ ★ Atlanta Team Tennis Association, 2107 N Decatur Rd #354, Decatur GA 30033-5305 www.atta.org

⚥ ★ Front Runners Atlanta, www.frontrunnersatlanta.org info@frontrunners atlanta.org

⚥ ★ Hotlanta Softball League, POB 14582, Atlanta GA 30324-1582 404-915-8136 www.hotlantasoftball.org

⚥ ★ Hotlanta Volleyball Association, tinyurl.com/yytsn6n4

⚥ ★ National Flag Football League of Atlanta, 404-307-5793 www.nffla.com

Travel Services & Tour Operators

⚥ ○ Travel by Keith, 404-272-7780 travelbykeith.com

Augusta GA/North Augusta (SC)

Community Centers and/or Pride Organizations

⚥ ★ Augusta Pride, Inc., POB 3281, Augusta GA 30914-3281 762-233-5313 prideaugusta.org

Accommodation: Hotels, Inns, Guesthouses, B&B, Resorts

Augusta

⚥ ● (?♿) Executive Inn, Metropolis Complex, 1238 Gordon Hwy, Augusta; 30901 706-722-1155 tinyurl.com/jjkgdt7 (🐾?) ✓

⚥ ● (?♿) Parliament Resort, Metropolis Complex, 1250 Gordon Hwy, Augusta GA 30901-3824 706-722-1155 tinyurl.com/y4ns7kvv (🐾?) ✓ ☹

⚥ ● (?♿) Parliament RV Park, Metropolis Complex, 1250 Gordon Hwy, Augusta GA 30901-3824 706-722-1155 tinyurl.com/y4qbf6pp (🐾?) ✓

Bars, Cafes, Clubs, Restaurants

Augusta

⚥ ● (?♿) Capri Lounge, Metropolis Complex, 1238 Gordon Highway, Augusta; 706-722-1155 tinyurl.com/y4emzckm ✓

⚥ ● EDGE Nightclub, Metropolis Complex, 1258 Gordon Hwy, Augusta GA 30901 706-722-1155 tinyurl.com/zdvnyod **D**

Health Care: Physical (see also Counseling/Mental Health)

⚥ Equality Clinic, 987 St Sebastian Way, Augusta GA 30901 762-218-2226 tinyurl.com/yxhrpc9e

Religious / Spiritual Resources

⚥ ★ ♿ MCC of Our Redeemer, POB 1412, Augusta GA 30903-1412 706-722-6454 www.mccoor.com

⚥ ☆ Saint Francis Parish, 557 Greene St, Augusta GA 30901 762-215-5312 www.oursaintfrancis.org bishopgodsey@oursaintfrancis.org

⚥ ☆ ♿ Unitarian Universalist Church, 3501 Walton Way Extension, Augusta GA 30909-1821 706-733-7939 **H?** www.uuaugusta.org

Blairsville

Organizations/Resources: Family and Supporters

⚥ ☆ PFLAG Blairsville, POB 1051, Blairsville GA 30514 706-389-5269 www.pflagblairsville.org

Brunswick

Organizations/Resources: Family and Supporters

⚥ PFLAG Brunswick, 912-275-0890 fb.com/PFLAGBrunswick

» *Byron: see Macon Area*

Canon

Campgrounds and RV Parks

⚥ ● In the Woods Campground, 142 Casey Ct, Canon GA 30520-1900 706-246-0152 **HS** inthewoodscampground.com (🐾?) ⊗

Cherry Log

Campgrounds and RV Parks

♀ ● Fox Mountain Camp & Artist Retreat, 350 Black Ankle Way, Cherry Log GA 30522 404-502-3538 Women's campground, men welcome as guests of women www.foxmtncamp.com 🐾 foxmountaincamp@gmail.com

Clayton

Immigration, Citizenship, Political Asylum, Refugees

⚥ ● ♿ Rostova Westerman Law Group, PO Box 810, Clayton GA 30525 786-442-3177 **H?** www.sashavisalaw.com sasha@usainvestorvisas.com

Collins

Campgrounds and RV Parks

♂ ● Hideaway Campground, 268 Catfish Lane, Collins GA 30421 912-225-3900 royshideaway.com **P**

Columbus

Religious / Spiritual Resources

♂ ★ ♿ Forgiving Heart United Church of Christ, 2946 Grant Rd, Columbus GA 31907 706-681-5246 forgivingheartchurch.com

⚥ ☆ New Covenant Church of Columbus GA, 506 Manchester Expressway Ste B-20, Columbus GA 31904 706-641-2899 www.newcovenantcolumbusga.com pastor@newcovenantcolumbusga.com

Dahlonega

Accommodation: Hotels, Inns, Guesthouses, B&B, Resorts

Dahlonega

⚥ ○ Mountain Laurel Creek Inn & Spa, 202 Talmer Grizzle Road, Dahlonega GA 30533-2934 706-867-8134 www.mountainlaurelcreek.com

Bars, Cafes, Clubs, Restaurants

Dahlonega

⚥ The Smith House, 84 S Chestatee St, Dahlonega GA 30533-1235 706-725-8148 www.smithhouse.com

Religious / Spiritual Resources

Dahlonega

⚥ ☆ ♿ Georgia Mountains Unitarian Universalist Church, POB 630, Dahlonega GA 30533 706-864-0661 www.gmuuc.org

Duluth

AIDS/HIV/PrEP, Prevention, Support

⚥ Positive Impact Health Centers, 3350 Breckinridge Ste 200, Duluth GA 30096 770-962-8396 tinyurl.com/zp4u824

Ellijay

Accommodation: Hotels, Inns, Guesthouses, B&B, Resorts

Chatsworth

⚥ ○ (♿) Overlook Inn Bed & Breakfast, 9440 Hwy 52, Chatsworth GA 30705 706-517-0300 theoverlookinn.com ⊗

Lavonia

Health Care: Physical (see also Counseling/Mental Health)

⚥ ● (ᨓ) Patty Payne, Reiki Master, PO Box 280, Lavonia GA 30553 678-696-1787 georgiahealing.com

Macon Area

Organizations/Resources: Student, Academic, Education

⚥ Middle Georgia State University Gay Straight Alliance, 100 University Parkway, Macon GA 31206 478-471-2700

⚥ ★ Wesleyan College GLBAL, 4760 Forsyth Rd, Macon GA 31210 478-757-5120 fb.com/WesleyanGLBAL

Religious / Spiritual Resources

⚥ ☆ ♿ High Street Unitarian Universalist Church, 1085 High St, Macon GA HTTPS://HSU/ 478-741-1714 **H?** hsuuc.org

Milledgeville

Organizations/Resources: Student, Academic, Education

⚥ ★ Pride Alliance at Georgia College, 111 S Clarke St, Milledgeville GA 31061 478-445-8519 www.gcsu.edu/lgbtq/pride

Morganton

Accommodation Rental: Furnished / Vacation

⚥ ● (ᨓ) 6 Ponds Farm, 175 Six Ponds Farm Rd, Morganton GA 30560 423-505-2227 www.6pondsfarm.com 🐾 ✓ ⊗ ⊗ 6pondsfarm@gmail.com

Ringgold

Religious / Spiritual Resources

⚥ ☆ Kingdom Seekers, 6735 Hwy 41, Ringgold GA 30736 706-618-4732 tinyurl.com/ycw6exgb

Savannah Area

Community Centers and/or Pride Organizations

⚥ ★ First City Pride Center, 5859 Abercorn St Bldg 3, Savannah GA 31405 912-547-1034 savannahpridecenter.org info@savannahpridecenter.org

Accommodation: Hotels, Inns, Guesthouses, B&B, Resorts

Savannah

⚥ ❍ Azalea Inn, 217 E Huntington St, Savannah GA 31401-5714 912-236-6080 azaleainn.com

⚥ ❍ Catherine Ward House Inn, 118 E Waldburg St, Savannah GA 31401 912-234-8564 www.catherinewardhouseinn.com ✓ ⊗ ⊗

⚥ ❍ Green Palm Inn, 548 E President St, Savannah GA 31401-3546 912-447-8901 www.greenpalminn.com ✓ ⊗

⚥ ❍ Roussell's Garden B&B, 208 E Henry St, Savannah GA 31401 912-239-1415 www.RoussellsGarden.com ✓ ⊗ info@RoussellsGarden.com

Accommodation Rental: Furnished / Vacation

Tybee Island

⚥ ❍ (ᨓ) My Beach House Rentals on Tybee, POB 181, Tybee Island GA 31328 770-548-5554 mybeachhouseontybee.com 🐾 ✓ ⊗ visittybee@gmail.com

AIDS/HIV/PrEP, Prevention, Support

⚥ Chatham County Health Department HIV Program, 2 Roberts St, Savannah GA 31406 912-527-1100 tinyurl.com/y9jqe7d9

Bars, Cafes, Clubs, Restaurants

Savannah

⚥ 5 Spot, 4430 Habersham St, Savannah GA 31405 912-777-3021 5spotsavannah.com 🍸 ✕

⚥ B Matthews, 325 E Bay St, Savannah GA 31401 912-233-1319 bmatthewseatery.com ✕

⚥ The Clary's Cafe, 404 Abercorn St, Savannah GA 31401-4713 912-233-0402 claryscafe.com 🍺

⚥ ● ♿ Club One, 1 Jefferson St 31401 912-232-0200 clubone-online.com **DK** 🍸 ✕ ▥

⚥ ❍ Driftaway Cafe, 7400-D Skidaway Rd, Savannah GA 31406 912-303-0999 driftawaycafe.com ✕

Elan, 301 Williamson St, Savannah GA 31401 912-662-3526 www.elansavannah.com

Green Truck Pub, 2430 Habersham St, Savannah GA 31401 912-234-5885 GreenTruckPub.com

Local 11 Ten, 1110 Bull St, Savannah GA 31401 912-790-9000 www.local11ten.com

Mellow Mushroom Pizza, 11 W Liberty St, Savannah GA 31401 912-298-7211 www.mellowmushroom.com

Midtown Sports Grill, 4523 Habersham St, Savannah GA 31405 912-349-6350 midtownsportsgrill.com **S**

Rocks on the River / Roof, Bohemian Hotel, 102 W Bay St, Savannah GA 31401 912-721-3800

The Sentient Bean, 13 E Park Ave, Savannah GA 31401 912-232-4447 www.sentientbean.com

Soho South Cafe, 12 W Liberty St, Savannah GA 31401 912-233-1633 www.SohoSouthCafe.com

Wright Square Bistro, 21 W York St, Savannah GA 31401-3703 912-238-1150 www.WrightSquareCafe.com

Tybee Island

The Crab Shack, 40 Estill Hammock Rd, Tybee Island GA 31328 912-786-9857 www.thecrabshack.com

Fannie's on the Beach, 1613 Strand Ave, Tybee Island GA 31401 912-786-6109 fanniesonthebeach.com **D**

Marlin Monroe's Surfside Grill and Bar, 404 Butler Ave, Tybee Island GA 31328 912-786-4745 tinyurl.com/k96qxhx

North Beach Bar and Grill, 33 Meddin Dr 912-786-4442 northbeachbarandgrill.net

Sand Bar, 1512 Butler Ave, Tybee Island GA 31328 912-786-8304 fb.com/thesandbartybee

Counseling/Psychotherapy/Mental Health

Union Mission, Inc., 120 Fahm St, Savannah GA 31401 912-236-7423 www.unionmission.org

Dentists

Mark N Dye, DMD, 310 Eisenhower Dr Bldg 14, Savannah GA 31406 912-355-2424 www.thesavannahdentist.com

Organizations/Resources: Student, Academic, Education

★ Georgia Southern University GSA, GSU Box 8068, Statesboro GA 30460-8068 478-308-2156 tinyurl.com/y9f2z4j8

Georgia Southern University Multicultural Student Center, GSU Box 8068, Statesboro GA 30460-8068 912-478-5409 tinyurl.com/zv97ss2

Savannah College of Art & Design LGBT+ Community, c/o ICC Office, POB 3146, Savannah GA 31402-3146 912-525-4400 tinyurl.com/396ba8cf

Real Estate (see also Mortgages)

Don Callahan, Keller Williams Realty, 912-441-4416 www.DonCallahan.com

Religious / Spiritual Resources

☆ Asbury Memorial Church, 1008 E Henry St, Savannah GA 31401-7128 912-233-4351 www.asburymemorial.org church@asburymemorial.org

☆ St Luke's Lutheran Church, 2716 Mechanics Ave, Savannah GA 31404-4520 912-354-6815 www.thefriendlychurch.org

☆ Unitarian Universalist Church of Savannah, 311 E Harris St, Savannah GA 31401-4617 912-549-0326 www.uusavannah.org

☆ Unitarian Universalist Fellowship of Statesboro, 6762 Cypress Lake Rd www.uustatesboro.org

☆ Unity of Savannah, 2320 Sunset Blvd, Savannah GA 31404-4944 912-355-4704 unitysavannah.org office@unitysavannah.org

» *Statesboro: see Savannah Area*

» *Tybee Island: see Savannah Area*

Valdosta

Community Centers and/or Pride Organizations

★ South Georgia Pride, POB 132, Valdosta GA 31603 229-444-3090 www.southgapride.com

Organizations/Resources: Student, Academic, Education

★ Valdosta State University Genders and Sexualities Alliance (GSA), 1500 N Patterson St, Valdosta GA 31698 229-333-5674 fb.com/vsugsa/

Religious / Spiritual Resources

☆ Unitarian Universalist Church of Valdosta, POB 2342, Valdosta GA 31602 / 1951 E. Park Ave 229-242-3714 **H?** www.uuvaldosta.net

» *Warner Robins: see Macon Area*

Hawaii

Statewide/County Resources

Crisis, Anti-violence, & Helplines

♀ Sexual Assault Services, YWCA, 145 Ululani St, Hilo HI 96720 808-935-0677 tinyurl.com/l2qqxut

Information, Media & Publications

⚥ • Gay Island Guide, 424-542-8444 GayIslandGuide.net

⚥ • GoGayHawaii.com / Hawaii Pride Guide, MC Publishing Inc, POB 45243, Phoenix AZ 85064 602-466-2501 GoGayHawaii.com Hawaii@ ThePrideGuides.com

AIDS/HIV/PrEP, Prevention, Support

⚥ ☆ ♿ Gregory House Programs, 200 N Vineyard Blvd #A310, Honolulu HI 96817 808-592-9022 **H?** gregoryhouse.org

Funding: Endowment, Fundraising

⚥ ★ Imperial Court of the Rocky Mountain Empire, POB 46275, Denver CO 80201-6275 www.icrmedenver.org

Organizations/Resources: Business & Professional Associations, Labor Advocacy

⚥ Pride At Work Hawai'i, POB 22416, Honolulu HI 96822 808-626-9728 fb.com/PrideAtWorkHI

Recovery

⚥ Alcoholics Anonymous, 1253 S Beretania St #2107, Honolulu HI 96814 808-946-1438 www.area17aa.org

Travel Services & Tour Operators

⚥ ◑ Leis of Hawaii, 827 Paahana St, Honolulu HI 96816 808-732-7385 leisofhawaii.com

Hawaii (Big Island)

Community Centers and/or Pride Organizations

⚥ Kona Pride, POB 4703, Kailua Kona HI 96745 808-854-7205 www.konapride.com

Accommodation: Hotels, Inns, Guesthouses, B&B, Resorts

Captain Cook

⚥ • ♿ Horizon Guest House, POB 957, Honaunau HI 96726 808-938-7822 horizonguesthouse.com ✓ ⊗

⚥ • Kane Plantation Guesthouse, 84-1120 Telephone Exchange Rd, Honaunau HI 96726 808-328-2416 www.KanePlantationHawaii.com ✓ ⊗ ⊗ info@KanePlantationHawaii.com

⚥ ◑ (?♿) Luana Inn, 82-5856 Napo'opo'o Rd, Captain Cook HI 96704-8210 808-731-6634 luanainn.com ✓ ⊗

Kalapana

♀ • Sapphire Moon's Mermaid Palace, 12-7825 Kalapana Kapoho Beach Rd 808-965-1733 Sacred Space for Spiritual Women and Ho'omana Initiations www.greenfireproductions.com ✓ ⊗ ⊗ ♥

Na'alehu

⚥ • Kalaekilohana Inn & Retreat, POB 1125, Na'alehu HI 96772-1125 808-939-8052 www.kau-hawaii.com ⊗ ⊗

Pahoa

♂ • (?♿) **Hawaii Lalala, Ala Iki St 808-965-8500 H? Clothing Optional Gay Hawaii Guest House for Male Naturists www.hawaiilalala.com** 🐾 ✓ ⊗ ⊗

⚥ ◑ Hawaiian Retreat, RR2 Box 3362, Pahoa HI 96778 / 14-234 Papaya Farm Rd 808-640-2157 www.hawaiianretreat.com 🐾 ✓ ⊗

⚥ • Isle of You, POB 587, Pahoa HI 96778-0587 808-965-1639 www.isleofyounaturally.com ✓ ⊗

Pepeekeo

⚥ • Hamakua Guesthouse, 28-1435 Old Mamalahoa Hwy, Pepeekeo HI 96783 330-590-0646 www.hamakuahouse.com ✓ ⊗ mat@ hamakuahouse.com

Volcano

♀ • Kulana Goddess Sanctuary, POB 783, Volcano HI 96785 creative/spiritual retreat; mostly women but check ahead tinyurl.com/jojo573 ✪ (🐾?) ✓ ⊗ ⊗ discoverkulana@yahoo.com

⚥ ◑ Volcano Forest Inn, 19-4024 Old Volcano Rd, Volcano HI 96785 808-374-2067 800-481-0450 volcanoforestinn.com ✓ ⊗ volcano.forest@ gmail.com

Accommodation Rental: Furnished / Vacation

Opihikao

⚥ ● Rainbow Dreams Cottage, 13-6412 Kalapana Kapoho Beach Road, Pahoa, HI 96778 808-936-9883 www.rainbowdreamscottage.com

Pahoa

⚥ ● Jungle Farmhouse, 15-3001 Mako Way, Pahoa HI 96778 808-640-5922 800-745-5049 www.pahoa.info hilobayhale@gmail.com

AIDS/HIV/PrEP, Prevention, Support

⚥ Kumukahi Health + Wellness East, Hilo Lagoon Center, 101 Aupani St Penthouse 1014C, Hilo HI 96740 808-982-8800 kumukahihealth.org

⚥ Kumukahi Health + Wellness West, 74-5620 Palani Rd #101, Kailua Kona HI 96740 808-331-8177 kumukahihealth.org

Bars, Cafes, Clubs, Restaurants

Hilo

⚥ Cafe Pesto, 308 Kamehameha Ave, Hilo HI 96720 808-969-6640 www.cafepesto.com

⚥ Hilo Town Tavern, 168 Keawe St, Hilo HI 96720 808-935-2171 www.hilotowntavern.com

Kailua Kona

⚥ ♂ Huggo's, 75-5828 Kahakai Rd, Kailua Kona HI 96740-1331 808-329-1493 huggos.com **D**

⚥ KBXtreme Premier Entertainment Center, 75-5591 Palani Rd, Kailua Kona HI 96740 808-326-2695 www.kbxtreme.com **KS**

⚥ ● The Mask-Querade Bar, 75-5660 Kopiko St, Kailua Kona HI 96740-3611 808-329-8558

⚥ My Bar Kona, 75-5606 Luhia St, Kailua Kona HI 96740 808-331-8789 www.mybarkona.com

Pahoa

⚥ Uncle Robert's Awa Bar, Kapoho Beach Rd, Pahoa HI 96778 / Wed, see site for details tinyurl.com/yety5b85

Volcano

⚥ Cafe Ono, Volcano Garden Arts, 19-3834 Old Volcano Rd, Volcano HI 96785 808-985-8979 cafeono.net

Bookstores

⚥ Basically Books, 334 Kilauea Ave, Hilo HI 96720 808-961-0144 basicallybooks.com bbinfo@basicallybooks.com

⚥ Kona Stories, 78-6831 Ali'i Dr #142, Kailua Kona HI 96740 808-324-0350 www.konastories.com

Organizations/Resources: Student, Academic, Education

⚥ ★ University of Hawaii Hilo Pride, 200 W Kawili St, Hilo HI 96720-4091 808-932-7939 fb.com/groups/71153530715/

Religious / Spiritual Resources

⚥ Church Of The Holy Cross, 440 W Lanikaula St, Hilo HI 96720 808-935-1283 holycrosshilo.com

⚥ ★ Open Arms MCC, 16-303 Ainaloa Blvd, Orchidlands Estates, Pahoa HI 96778 808-491-9990 openarmsmcchawaii.org

Kauai

Accommodation: Hotels, Inns, Guesthouses, B&B, Resorts

Lawai

⚥ Hale Kua Guests, POB 649, Lawai HI 96765-0649 808-332-8570 www.halekua.com

Accommodation Rental: Furnished / Vacation

Kalaheo

⚥ O' Luina, 5150 Kikala, Kalaheo HI 96741 808-652-0712 www.oluina.com

Poipu Beach

⚥ ● Poipu Plantation Resort, 1792 Pe'e Rd, Koloa HI 96756-9535 808-742-6757 poipubeach.com

AIDS/HIV/PrEP, Prevention, Support

⚥ ☆ Malama Pono Health Services, 4370 Kukui Grove St Ste 115, Lihue HI 96766 808-246-9577 mphskauai.org

Bars, Cafes, Clubs, Restaurants

Hanalei

⚥ Tahiti Nui, 5-5134 Kuhio Hwy, Hanalei HI 96714 808-826-6277 thenui.com **D**

Kapaa

⚥ Lava Lava Beach Club Kauai, 420 Papaloa Rd, Kapaa HI 96746 808-241-5282 www.lavalavabeachclub.com

Maui

Community Centers and/or Pride Organizations

⚥ ★ Aloha Maui Pride, 415 Dairy Rd Ste E-612, Kahului HI 96732 alohamauipride.org alohamauipride president@gmail.com

⚥ ★ Maui Equality Coalition, POB 1259, Puunene HI 96784 www.mauiequality.org

Accommodation: Hotels, Inns, Guesthouses, B&B, Resorts

Haiku

⚥ ❍ Maui Eco Retreat, POB 80080, Haiku HI 96708 808-572-6006 **H?** mauiecoretreat.com ⚡ ⊗ info@MauiEcoRetreat.com

Kihei

⚥ ● Dreams Come True on Maui B&B, 3259 Akala Dr, Kihei HI 96753-9434 808-879-7099 www.mauibednbreakfast.com (🐾?) ⚡ ⊗⊗ MauiDreams@maui.net

Accommodation Rental: Furnished / Vacation

Haiku

⚥ ❍ Ho'okipa Bayview Cottage, 1250 Kauhikoa Rd, Haiku HI 96708 808-575-7888 hookipabayview.com ⚡ ⊗⊗

Kihei

⚥ ❍ Dolphins Point Maui, 2274 S Kihei Rd, Kihei 808-283-2614 www.dreambeachmaui.com ⚡ ⊗⊗

⚥ ❍ MauiCalls.com, Donna Bender, 832 14th Ave, Menlo Park CA 94025-1912 650-325-2441 www.mauicalls.com ⚡ DGBender@aol.com

AIDS/HIV/PrEP, Prevention, Support

⚥ ☆ ♿ Maui AIDS Foundation, POB 858, Wailuku HI 96793-0858 808-242-4900 www.mauiaids.org

Bars, Cafes, Clubs, Restaurants

Kihei

⚥ ❍ ♿ Diamonds Bar & Grill, 1279 S Kihei Rd, Kihei HI 96753 808-874-9299 fb.com/mauisportsbar/ **S** 🍸 ✕ ⚡

⚥ Kalia Cafe, 2395 S Kihei Rd, Kihei HI 96753-8635 808-875-7668 www.kaliacafe.com 🍺 ⚡

⚥ ❍ ♿ Vibe Bar, 1913 S Kihei Rd, Kihei HI 96753 808-891-1011 **D** ⚡

Makawao

⚥ ❍ ♿ Casanova Restaurant & Deli, 1188 Makawao Ave, Makawao HI 96768-9448 808-572-0220 casanovamaui.com 🍸 🍺 ✕ ▥ ⚡

Wailuku

⚥ da PlayGround Maui, 300 Maalaea Rd, Wailuku HI 96793 808-727-2571 daplaygroundmaui.com **S** ▥

Health Care: Physical (see also Counseling/Mental Health)

⚥ ● Lucia Maya, Reiki Master, 808-866-8246 www.luminousadventures.com

⚥ Planned Parenthood, Kahului Health Center, 140 Hoohana St #303, Kahului HI 96732 800-769-0045 tinyurl.com/y9w4cv9v

Real Estate (see also Mortgages)

⚥ ● Sylvia Burton, 808-446-0256 MauiPropertiesBySylvia.com ⚡

⚥ ❍ Ron Wilson, Realtor, Principal Broker, RB-16344, Hawaiian Voyage Realty, 20 Hauoli St #209, Wailuku HI 96753 808-283-2563 www.HawaiianVoyage.com

Religious / Spiritual Resources

⚥ ☆ ♿ Iao United Church of Christ, 2371 W Vineyard St, Wailuku HI 96793-1626 808-244-7353 www.iaoucc.org

Travel Services & Tour Operators

⚥ ● Open Eye Tours, POB 324, Makawao HI 96768 808-280-5299 openeyetours.com

Molokai

Bars, Cafes, Clubs, Restaurants

Kaunakakai

⚥ Kanemitsu's Bakery & Coffee Shop, 79 Ala Malama Ave, Kaunakakai HI 96748 808-553-5855 tinyurl.com/y8rsqyqc 🍺

Oahu

Community Centers and/or Pride Organizations

⚥ Honolulu Pride, POB 23300, Honolulu HI 96822 tinyurl.com/ybom7k39

⚥ LGBTQ+ Center Honolulu, POB 23300, Honolulu HI 96822 808-369-2000 tinyurl.com/ybom7k39

Information, Media & Publications

Hawaii LGBT Legacy Foundation, POB 23300, Honolulu HI 96822 808-369-2000 tinyurl.com/j4fbgrn

Accommodation: Hotels, Inns, Guesthouses, B&B, Resorts

Kailua

Hawaii's Hidden Hideaway Bed &Breakfast, 1369 Mokolea Dr, Kailua HI 96734 808-262-6560 www.ahawaiibnb.com vacation@ahawaiibnb.com

Kona Hawaii Guest House, 77-362 Paulina Place, Kailua HI 96740 808-557-1420 **H** konahawaiiguesthouse.com (?)

Accommodation Rental: Furnished / Vacation

Honolulu

Waikiki Place, 364 Seaside Ave, Honolulu HI 96815 808-271-4800 www.WaikikiPlace.com

AIDS/HIV/PrEP, Prevention, Support

Hawaii Center for AIDS (HICFA), University of Hawai'i Manoa, 651 Ilalo St BSB #231, Honolulu HI 96816 808-554-5411 manoa.hawaii.edu/hicfa/

Hawai'i Health & Harm Reduction Center (HHHRC), 677 Ala Moana Blvd Ste 226, Honolulu HI 96813-5416 808-521-2437 Free HIV testing www.hhhrc.org

Bars, Cafes, Clubs, Restaurants

Honolulu

Bacchus Waikiki, 408 Lewers St, Honolulu HI 96815 808-926-4167 fb.com/BacchusWaikiki

Bar 35, 35 N Hotel St, Honolulu HI 96817 808-537-3535 www.bar35hawaii.com

Chiko's Tavern, 930 McCully St, Honolulu HI 96826 808-949-5440 chikostavern.com

Deck, 150 Kapahulu Ave Flr 3, Honolulu HI 96815 808-556-2435 www.deckwaikiki.com/

The District, 1349 Kapiolani Blvd, Honolulu HI 96814-4514 808-949-1349 www.thedistricthi.com **D**

Hula's Bar & Lei Stand, Waikiki Grand, 134 Kapahulu Ave, 2nd flr, Honolulu HI 96815-4014 808-923-0669 **H?** hulas.com **D**

(?) In Between, 2155 Lau'ula St, Honolulu HI 96815-2331 808-926-7060 fb.com/inbetweenwaikiki/ **K**

Lulu's, 2586 Kalakaua Ave, Honolulu HI 96815 808-926-5222 www.luluswaikiki.com **S**

Rock Island Cafe, 1911 Kalakaua Ave, Honolulu HI 96815 808-923-8033 www.rockislandcafe.com rockislandcafe@aol.com

Scarlet, 80 S Pauahi St, Honolulu HI 96813 808-555-5555 scarlethonolulu.com **D**

SKY Waikiki, 2270 Kalakaua Ave 19th Flr, Honolulu HI 96815 808-979-7590 skywaikiki.com **D**

Tapa's Restaurant & Lanai Bar, 407 Seaside Ave 2nd flr, Honolulu HI 96815 808-921-2288 www.hawaiigaybar.com **K**

Tiki's Grill & Bar, 2570 Kalakaua Ave, Honolulu HI 96815 808-923-8454 www.tikisgrill.com

Wang Chung's Karaoke Bar, Stay Hotel, 2424 Koa Ave, Honolulu HI 96815 808-921-9176 wangchungs.com **K**

Health Care: Physical (see also Counseling/Mental Health)

Planned Parenthood, Honolulu Health Center, 839 S Beretania St, Honolulu HI 96813 800-769-0045 tinyurl.com/ya7vrqha

Legal Services

David S Brustein, 808-526-1000 www.davidbrustein.net

Organizations/Resources: Cultural, Dance, Performance

Blazing Saddles Hawaii, LGBTQ Country Western Dance www.blazingsaddleshi.org **CW** BlazingSaddlesHI@yahoo.com

Gay Men's Chorus of Honolulu, 2700 S King St #11707 (mail only), Honolulu HI 96828 / contact for location www.gmcofh.org GMCofH@gmail.com

Honolulu Rainbow Film Festival, 1670 Makaloa St #204 PMB #370, Honolulu HI 96814 808-675-8428 www.hglcf.org

Organizations/Resources: Naturist/Nudist

Males Au Natural of Hawaii (MANOH), www.hawaiimanohman.com **N**

Organizations/Resources: Political/Legislative/Advocacy

Stonewall Caucus of the Democratic Party of Hawai'i, 627 South St #105, Honolulu HI 96813 808-596-2980 lgbtcaucushawaii.com

Organizations/Resources: Social, Recreation, Support

(?) Aloha Bears, **H?** thealohabears.com

Organizations/Resources: Student, Academic, Education

⚥ ★ LGBTQ+ Center, University of Hawaii at Manoa, 2600 Campus Rd QLCSS 211, Honolulu HI 96822 808-956-9250 tinyurl.com/dhnwgt

♀ ☆ ♿ University of Hawaii Women's Center, 2500 Campus Rd QLCSS #211, Honolulu HI 96822 808-956-8059 www.hawaii.edu/womenscenter ↗

Religious / Spiritual Resources

♂ ☆ Calvary By The Sea Lutheran Church, 5339 Kalanianaole Highway, Honolulu HI 96821-1933 808-377-5477 calvarybythesea.org info@calvarybythesea.org

♀ ☆ ♿ The Church of the Crossroads, 1212 University Ave, Honolulu HI 96826 808-949-2220 **H** tinyurl.com/a4gt37m ↗ office@churchofthecrossroadshawaii.org

♀ ☆ First Christian Church Disciples of Christ, 1516 Kewalo St, Honolulu HI 96822 808-521-3500 tinyurl.com/dxsv9a

♀ ☆ ♿ First Unitarian Church of Honolulu, 2500 Pali Hwy, Honolulu HI 96817-1487 808-595-4047 uuhonolulu.org

♀ ☆ Honolulu Friends Meeting, 2426 Oahu Ave, Honolulu HI 96822-1967 808-988-2714 www.hawaiiquaker.org

♀ ☆ ♿ Lutheran Church of Honolulu, 1730 Punahou St, Honolulu HI 96822-3337 808-941-2566 www.lchwelcome.org ↗ lch@lchwelcome.org

♀ ☆ ♿ St Clement's Episcopal Church, 1515 Wilder Ave, Honolulu HI 96822-4614 808-955-7745 www.stclem.org ↗

♀ ☆ Unity Church of Hawaii, 3608 Diamond Head Circle, Honolulu HI 96815 808-735-4436 www.unityhawaii.org

Sports & Outdoor

⚥ ★ ♿ Honoulu Frontrunners/Frontwalkers, 702-546-6937 www.honolulufrontrunners.org contact@honolulufrontrunners.org

⚥ ● Rainbow Sailing Charters, Kewalo Basin, 1125 Ala Moana Blvd, Honolulu HI 96814 808-347-0235 www.sailbluehawaii.com

Weddings and Ceremonies

♀ ● A Rainbow in Paradise Weddings/Gay Wedding Planner, POB 64, Kailua HI 96734-0064 808-372-0343 www.arainbowinparadise.com ♥ info@arainbowinparadise.com

Idaho

State/County Resources

Crisis, Anti-violence, & Helplines

♂ ☆ Idaho Coalition Against Sexual & Domestic Violence, 1402 W Grove St, Boise ID 83702 208-384-0419 idvsa.org

Counseling/Psychotherapy/Mental Health

♀ The Idaho Association of Lesbian, Gay, Bisexual, and Transgender Issues in Counseling, 2184 Channing Way #438, Idaho Falls ID 83404 tinyurl.com/y9ntrk8r

Organizations/Resources: Political/Legislative/Advocacy

♂ ☆ (?♿) American Civil Liberties Union of Idaho, POB 1897, Boise ID 83701-1897 208-344-9750 **H?** www.acluidaho.org

Religious / Spiritual Resources

⚥ Integrity Idaho, c/o St. Michael's Cathedral, 1858 W Judith Lane, Boise ID 83705 208-860-8024 integrity.episcopalidaho.org

♀ ☆ Oregon-Idaho Reconciling United Methodists, 2255 O'Mire Lane, Lebanon OR 97355 541-908-6133 www.oirums.org

Boise

Community Centers and/or Pride Organizations

⚥ ★ Boise Pridefest, POB 1924, Boise ID 83701 **H** boisepridefest.org

⚥ ★ The Community Center, 1088 N Orchard St, Boise ID 83706 208-336-3870 www.tccidaho.org ↗

Accommodation: Hotels, Inns, Guesthouses, B&B, Resorts

♂ ○ (?♿) Hotel 43, 981 W Grove St, Boise ID 83702 208-342-4622 **H** hotel43.com (🐾?) ↗ ⊗⊗

AIDS/HIV/PrEP, Prevention, Support

♀ ☆ Allies Linked for the Prevention of HIV & AIDS (ALPHA), 537 W Bannock St Ste 100, Boise ID 83702 208-424-7799 www.alphaidaho.org

Bars, Cafes, Clubs, Restaurants

⚥ • The Balcony Club, 150 N 8th St, Boise ID 83702-5895 208-336-1313 www.thebalconyclub.com **D**

⚥ ♋ ♿ The Flicks & Rick's Café Americain, 646 Fulton St, Boise ID 83702-7601 208-342-4222 **HD** Cafe and Movie Theater www.theflicksboise.com

⚥ ♋ Flying M Coffeehouse, 500 W Idaho St, Boise ID 83702-5754 208-345-4320 www.flyingmcoffee.com boise@flyingmcoffee.com

⚥ Lucky 13 Pizza, 3662 S Eckert Rd, Boise ID 83716 208-344-6967 www.lucky13boise.com

Nampa

⚥ ♋ ♿ Flying M Coffeegarage, 1314 2nd St S, Nampa ID 83651 208-467-5533 www.flyingmcoffee.com

⚥ ♋ Neurolux, 111 N 11th St, Boise ID 83702-5603 208-343-0886 www.neurolux.com **K**

⚥ • ♿ Water Bear Bar, 350 N 9th St #100, Boise ID 83702 www.waterbearbar.com

Counseling/Psychotherapy/Mental Health

⚥ • Gabrielle Davis, MA, MPH, LPC, NCC, 208-219-7729 equitablecounseling.com

⚥ • ♿ Steven I Lanzet, LMFT-S, LCPC-S, CSAT-S, Boise Counseling Center, 2500 W Kootenai St, Boise ID 83705 208-908-0500 www.stevenlanzet.com

⚥ • ♿ Julie Myers, LCPC, 2500 W Kootenai St, Boise ID 83705 208-908-0582 tinyurl.com/22thjk4x

⚥ ♋ ♿ Jill Stewart, MA, LCPC, NCC, 1674 Hill Rd #12, Boise ID 83702 208-890-8366 **H?** tinyurl.com/y8lnt4qw

Funding: Endowment, Fundraising

⚥ ★ Imperial Sovereign Gem Court of Idaho, PO Box 6338, Boise ID 83707-6338 208-794-0161 www.idahogemcourt.org

Health Care: Physical (see also Counseling/Mental Health)

♀ ♋ ♿ Darin Weyhrich, MD, 222 N 2nd St Ste 206, Boise ID 83702 208-342-2516 OB-GYN weyhrichobgyn.com

Metaphysical, Occult, Alternative Healing

⚥ • Crone's Cupboard, 712 N Orchard St, Boise ID 83706 208-333-0831 www.cronescupboard.com

Organizations/Resources: Cultural, Dance, Performance

⚥ ☆ ♿ Common Ground Community Chorus, POB 7174, Boise ID 83707 www.commongroundboise.org info@commongroundboise.org

Organizations/Resources: Student, Academic, Education

⚥ ★ Boise State University Pride Alliance, Student Activities, 1910 University, Boise ID 83725-0399 fb.com/BSUpridealliance

Organizations/Resources: Transgender/Gender Non-Conforming/Diverse

T ☆ ♿ Tri-State Transgender Support Group, c/o The Community Center, POB 9078, Boise ID 83707-3078 / 1088 N Orchard St 208-336-3870 tccidaho.org emiedney@hotmail.com

Organizations/Resources: Youth (see also Family)

⚥ ★ ♿ Youth Alliance For Diversity, The Community Center, 1088 N Orchard, Boise ID 83706 208-841-3220 tccidaho.org

Recovery

⚥ Al-Anon/Alateen Information Service Center, 1111 S Orchard #180, Boise ID 83705 208-344-1661 www.al-anon-idaho.org

⚥ ☆ Alcoholics Anonymous Idaho Area 18, POB 696, Boise ID 83701 208-344-6611 www.idahoarea18aa.org

⚥ ☆ Treasure Valley Intergroup & Central Office AA, 1111 S Orchard #180, Boise ID 83705 208-344-6611 www.tvico.net

Religious / Spiritual Resources

⚥ ☆ Boise Unitarian Universalist Fellowship, 6200 Garrett St, Garden City ID 83714-1250 208-658-1710 www.boiseuu.org

⚥ ☆ Congregation Ahavath Beth Israel, 11 N Latah St, Boise ID 83706-2621 208-343-6601 cabi-boise.org ✡

⚥ ☆ ♿ First Congregational UCC, 2201 Woodlawn Ave, Boise ID 83702-3848 208-344-5731 **H?** www.boisefirstucc.org

⚥ ★ ♿ Liberating Spirit MCC, POB 1959, Boise ID 83701 208-401-8442 **H?** fb.com/liberatingspiritmcc/

Coeur d'Alene

Community Centers and/or Pride Organizations

⚥ ★ North Idaho Pride Alliance, POB 741, Coeur d'Alene ID 83816 208-352-3518 www.nipridealliance.com info@nipridealliance.com

AIDS/HIV/PrEP, Prevention, Support

♂ ☆ ♿ North Idaho Alliance of Care (NIAC), 2201 Government Way Ste E, Coeur d'Alene ID 83814 208-665-1448 **H?** www.niac89.org

Counseling/Psychotherapy/Mental Health

⚥ ◔ ♿ Laura Asbell, PhD, Asbell Health Strategies, 17080 W Laura Lane, Post Falls ID 83854 / Spokane WA 509-534-1731 www.asbellhealth.com

Organizations/Resources: Student, Academic, Education

⚥ ★ ♿ North Idaho College Gender and Sexuality Alliance, Associated Students of NIC, 1000 W Garden Ave, Coeur d'Alene ID 83814 208-625-2319 fb.com/nicgsa/

Idaho Falls

Organizations/Resources: Family and Supporters

⚥ ☆ IFPFLAG, POB 52242, Idaho Falls ID 83405-2242 208-522-1057 tinyurl.com/25s59mlg

Moscow

Community Centers and/or Pride Organizations

⚥ ★ (?♿) Inland Oasis, POB 8205, Moscow ID 83843 208-596-4992 www.inlandoasis.org

Bookstores

⚥ ● BookPeople, 521 S Main St, Moscow ID 83843-2917 208-882-2669 www.bookpeopleofmoscow.com

Organizations/Resources: Student, Academic, Education

⚥ ★ Gender and Sexuality Alliance at the University of Idaho, LGBTQA Office, Idaho Commons, Room 302, Moscow ID 83844-0001 tinyurl.com/yz6y2j59

⚥ ☆ ♿ Women's Center, University of Idaho, MS 1064, 875 Perimeter Dr, Moscow ID 83844-1064 208-885-2777 www.uidaho.edu/womenscenter

Organizations/Resources: Youth (see also Family)

⚥ ★ (?♿) Inland Oasis, Inc. Youth Program, POB 8205, Moscow ID 83843 208-596-4449 www.inlandoasis.org

Religious / Spiritual Resources

⚥ ☆ ♿ Unitarian Universalist Church of the Palouse, POB 9342, Moscow ID 83843 / 420 E 2nd St 208-882-4328 palouseuu.org

Pocatello

Community Centers and/or Pride Organizations

⚥ ★ All Under One Roof LGBT Advocates of Southeastern Idaho, 234 N Main St, Pocatello ID 83201 208-251-1661 fb.com/AUORLGBT/

Bars, Cafes, Clubs, Restaurants

⚥ ● Club Charley's, 331 E Center St, Pocatello ID 83201-6338 208-239-0885 charleys.club **D**

⚥ Main Steam Coffee and Desserts, 234 N Main St, Pocatello ID 83204-3111 208-234-9834 www.mainsteamcoffee.biz

Rexburg

Counseling/Psychotherapy/Mental Health

⚥ ◔ ♿ Peter Benson, MS, LAMFT, 69 East 1st South, Rexburg ID 83440 208-656-4484 www.whitepinefc.com

Organizations/Resources: Youth (see also Family)

⚥ Flourish Point, 343 E 4th N Ste 238, Rexburg ID 83440 208-252-5995 flourishpoint.org

Sandpoint

Community Centers and/or Pride Organizations

⚥ Sandpoint Pride, PFLAG POB 574, Sandpoint ID 83864 208-755-3024 www.sandpointpride.com

Bars, Cafes, Clubs, Restaurants

⚥ 219 Lounge, 219 N First Ave, Sandpoint ID 83864 208-263-5673 219.bar

⚥ ◔ Beet & Basil, 775 Bonner Mall Way, Ponderay ID 83952 208-627-7715 www.beetandbasil.net

Bluebird Bakery, 329 N First Ave, Sandpoint ID 83864 208-265-8730 www.bluebirdbakeryid.com

Evans Brothers Coffee, 524 Church St, Sandpoint ID 83864 208-265-5553 www.evansbrotherscoffee.com rick@evansbrotherscoffee.com

The Fat Pig, 301 Cedar St Ste 102, Sandpoint ID 83864 208-265-7675 www.sandpointfatpig.com

Heart Bowls, 102 S 1St Ave., Sandpoint ID 83864 208-304-7631 www.heartbowls.com

Matchwood Brewing, 513 Oak St, Sandpoint ID 83864 208-718-2739 www.matchwoodbrewing.com

Tervan Tavern, 411 Cedar St, Sandpoint ID 83864 208-217-1237 tervantavern.com

Clothes (see also Erotica, Leather)

Azalea Handpicked Style, 322 N 1st Ave, Sandpoint ID 83864 (208) 584-1685 tinyurl.com/ygekz66c

Counseling/Psychotherapy/Mental Health

Stephen Mathis, PsyD, 1218 North Division Ave Ste 201-G, Sandpoint ID 83864 208-290-7469 drstephenmathis.com

Illinois

State/County Resources

Crisis, Anti-violence, & Helplines

Illinois Coalition Against Sexual Assault, 100 N 16th St, Springfield IL 62703 217-753-4117 www.icasa.org

Organizations/Resources: Business & Professional Associations, Labor Advocacy

LGBT Chamber of Commerce of Illinois, c/o WeWork Uptown, 2nd floor, 4753 N Broadway, Chicago IL 60640 773-303-0167 lgbtcc.com

Organizations/Resources: Family and Supporters

PFLAG Council of Northern Illinois, POB 734, Elmhurst IL 60626 630-415-0622 www.pflagillinois.org info@pflagillinois.org

Organizations/Resources: Political/Legislative/Advocacy

American Civil Liberties Union of Illinois, 150 N Michigan Ave Ste 600, Chicago IL 60601 312-201-9740 www.aclu-il.org

Equality Illinois, POB 1313, Chicago IL 60690 773-477-7173 www.eqil.org

Lambda Legal Defense & Education Fund (LLDEF), Inc Midwest Region, Midwest Regional Office, 65 E Wacker Place Ste 2000, Chicago IL 60601-7245 312-663-4413 www.lambdalegal.org lambda-legal@lambdalegal.org

Organizations/Resources: Student, Academic, Education

Illinois Safe Schools Alliance, 180 N Michigan Ave #1220, Chicago IL 60601 312-629-2988 www.ilsafeschools.org

Sports & Outdoor

Illinois Gay Rodeo Association, POB 14878, Chicago IL 60614-0878 630-776-4426 www.ilgra.com

» *Alton: see St Louis Area (MO & IL)*

Bloomington/Normal

Bars, Cafes, Clubs, Restaurants

Bloomington

Coffee Hound, 407 N Main St, Bloomington IL 61701-3915 309-827-7575 www.coffeehound.net

Normal

Coffeehouse & Deli, 114 E Beaufort St, Normal IL 61761-3099 309-452-6774 thecoffeehousenormal.com

Gifts, Cards, Pride, etc.

Garlic Press, 108 North St, Normal IL 61761-5514 309-452-8841 www.thegarlicpress.com info@thegarlicpress.com

Organizations/Resources: Political/Legislative/Advocacy

Prairie Pride Coalition, POB 848, Bloomington IL 61702 www.ppc-il.org info@ppc-il.org

Organizations/Resources: Student, Academic, Education

Illinois State University Pride, Professional Development Annex, 205 S Main St, Normal IL 61761 309-438-8969 **H?** tinyurl.com/34ae9v42

Triangle Association, Illinois State University, LGBT/Queer Studies and Services Institute, 205 S Main St/Campus Box 2640, Normal IL 61790-309-438-2233 **H?** triangle.illinoisstate.edu

Religious / Spiritual Resources

New Covenant Community Church, 210 W Mulberry St, Normal IL 61761-2530 309-454-7362 nccnormal.org

Unitarian Universalist Church of Bloomington-Normal, 1613 E Emerson St, Bloomington IL 61701-2008 309-828-0235 **HD** www.uubn.org office@uubn.org

Bolingbrook

Organizations/Resources: Family and Supporters

PFLAG Bolingbrook, tinyurl.com/2s4h5wud

» *Brookfield: see Chicago Area*

» *Calumet City: see Chicago Area*

Carbondale

Organizations/Resources: Student, Academic, Education

Southern Illinois University LGBTQ Resource Center, Student Center 318, Mail Code 4724, 275 E Park St, Carbondale IL 62903 618-453-3740 **H?** smrc.siu.edu/lgbtq/

Organizations/Resources: Youth (see also Family)

Rainbow Cafe, 1320 S Giant City Rd Ste F, Carbondale IL 62901 815-408-6963 rainbowcafe.org

Religious / Spiritual Resources

Church of the Good Shepherd, United Church of Christ, 515 Orchard St, Carbondale IL 62901 618-457-2232 www.goodshepherd-ucc.org

First Christian Church (DOC), 306 W Monroe St, Carbondale IL 62901 618-457-6817 **HD** www.cdalefcc.org

Gaia House Interfaith Center, Southern Illinois University Carbondale, 913 S Illinois Ave, Carbondale IL 62901 618-549-7387 www.ourgaiahouse.org board@ourgaiahouse.org

Champaign/Urbana Area

Community Centers and/or Pride Organizations

UP Center of Champaign County, University YMCA, 1001 S Wright St Room 121, Champaign IL 61820 217-898-5235 Free in office food pantry; harm reduction available. www.unitingpride.org info@unitingpride.org

AIDS/HIV/PrEP, Prevention, Support

Greater Community AIDS Project, POB 713, Champaign IL 61824-0713 217-351-2437 www.gcapnow.com

Antiques & Collectibles

The Goose and The Gander, 218 S David St, Sidney IL 61877 217-530-5696 tinyurl.com/23ytc2gd

Bars, Cafes, Clubs, Restaurants

Champaign

Amy's Place, 120 N 1st St, Champaign IL 61820 / planned

Anthem, 302 N Neil St, Champaign IL 61820 / planned fb.com/p/Anthem-Champaign-61552622206919/ anthem@crshospitality.com

Cafe Kopi, 109 N Walnut St, Champaign IL 61820-4009 217-359-4266 www.cafe-kopi.com

Dos Reales Mexican Restaurant, 1407 N Prospect Ave, Champaign IL 61820-2536 217-351-6879 tinyurl.com/wl3y2kv

Farren's Pub & Eatery, 117 N Walnut, Champaign IL 61820 217-359-6977 www.farrenspub.com

Fiesta Cafe, 216 S 1st St, Champaign IL 61820-4120 217-352-5902 fb.com/fiestacafechampaign/

Pekara Bakery & Bistro, 811 W Springfield, Champaign IL 61820 217-359-4500 www.pekarabakery.com

Seven Saints, 32 E Chester St, Champaign IL 61820 217-351-7775 www.sevensaintsbar.com

Urbana

Courier Cafe, 111 N Race St, Urbana IL 61801-2625 217-328-1811 thecouriercafe.com

Body Art

Vintage Karma, 110 W Sale St, Tuscola IL 61953 217-253-2553 artofvintagekarma.com

Bookstores: Used

⚥ ❍ Priceless Books, 112 W Main, Urbana IL 61801 217-344-4037 tinyurl.com/n65gdbx priceles@advancenet.net

Bookstores

⚥ ❍ (?♿) Jane Addams Book Shop, 208 N Neil St, Champaign IL 61820-4013 217-356-2555 www.janeaddamsbooks.com ↗ info@janeaddamsbooks.com

Counseling/Psychotherapy/Mental Health

T ● Nicholas Bridgett, LCSW, 209 W University Ave #101, Champaign IL 61820 217-417-6432 www.champaigntherapy.com ↗

⚥ ● ♿ Tim Shea, LCSW, 507 W Springfield Ave, Urbana IL 61801 217-649-9076 www.timshealcsw.com tim_shea@comcast.net

Organizations/Resources: Cultural, Dance, Performance

♀ ★ Amasong, c/o McKinley Foundation, 809 S 5th St, Champaign IL 61820 www.amasong.org

Organizations/Resources: Student, Academic, Education

⚥ ★ ♿ University of Illinois LGBT Resource Center, Rm 323 Illini Union, MC-384, 1401 W Green St, Urbana IL 61801-2953 217-244-8863 tinyurl.com/z7zd95f ↗

Religious / Spiritual Resources

⚥ ☆ Chapel of St John the Divine, 1011 S Wright St, Champaign IL 61820 217-344-1924 www.chapelsjd.org ↗

⚥ ☆ ♿ Community United Church of Christ, 805 S 6th St, Champaign IL 61820 217-344-5091 www.community-ucc.org ↗ info@community-ucc.org

⚥ ☆ ♿ McKinley Church & Foundation, 410 E Daniel St, Champaign IL 61820 / church 809 S 5th St, Champaign 217-344-0297 www.mckinleycu.org ↗

⚥ ☆ ♿ Unitarian Universalist Church, 309 W Green St, Urbana IL 61801 217-244-8862 www.uucuc.org ↗

Charleston

Organizations/Resources: Student, Academic, Education

⚥ ★ ♿ EIU Center For Gender and Sexual Diversity, Eastern Illinois University 1525 7th St Room 203, Charleston IL 61920 217-581-7117 www.eiu.edu/lgbtqa/

Chicago Area

Crisis, Anti-violence, & Helplines

⚥ ☆ ♿ Anew: Building Beyond Violence and Abuse, POB 937, Homewood IL 60430 708-335-3028 (hotline) 708-794-2140 anewdv.org info@anewdv.org

⚥ ☆ ♿ Anti-Violence Project, Center on Halsted, 3656 N Halsted, Chicago IL 60613 773-871-2273 tinyurl.com/hlcejq2 ↗

Community Centers and/or Pride Organizations

⚥ Aurora Pride, www.aurorapride.org

⚥ ★ ♿ Center on Halsted, 3656 N Halsted St, Chicago IL 60613 773-472-6469 **H?** www.centeronhalsted.org ↗

⚥ Elgin Pride, www.elginpride.com

⚥ ★ Oak Park Area Lesbian & Gay Association, PO Box 1460, Oak Park IL 60304 www.opalga.org info@opalga.org

⚥ ★ **PRIDEChicago, 3712 N Broadway PMB 544, Chicago IL 60613-4235 312-847-8093 pridechicago.org info@pridechicago.org**

Information, Media & Publications

⚥ Boi Magazine, 3024 N Ashland Ave, Chicago IL 60657 773-975-0264 www.boimag.com

⚥ Gopride Chicago, GoPride Corporation, 3712 N Broadway #471, Chicago IL 60613 866-542-8365 fb.com/ChicagoPrideCom/

⚥ Grab Magazine, 3712 N Broadway #315, Chicago IL 60613 773-857-2262 www.grabchicago.com

⚥ ● Windy City Times, 5315 N Clark St #192, Chicago IL 60640-2113 773-871-7610 www.windycitymediagroup.com

Accommodation: Hotels, Inns, Guesthouses, B&B, Resorts

Chicago

♀ ★ Athena's House: a women's residence, Chicago Urban Art Retreat Center, 1957 S Spaulding Ave, Chicago IL 60623-2616 773-542-9126 www.urbanartretreat.com ↗ ⊗

⚥ ❍ ♿ Best Western Hawthorne Terrace, 3434 N Broadway St, Chicago IL 60657-2516 773-244-3434 www.hawthorneterrace.com (🐾?) ↗ (⊗)

⚥ ❍ Chicago Getaway Hostel, 616 W Arlington Pl, Chicago IL 60614 773-929-5380 www.getawayhostel.com ⊗

⚥ ❍ (?♿) Publishing House Bed and Breakfast, 108 N May St, Chicago IL 60607 312-554-5857 **H?** www.publishinghousebnb.com ↗ ⊗⊗

Oakbrook Terrace

⚥ • (?♿) Comfort Suites Oakbrook Terrace, 17W445 Roosevelt Rd, Oakbrook Terrace IL 60181 630-916-1000 **H?** www.csobtc.com ✓ 🚭🚭 gm@csobtc.com

AIDS/HIV/PrEP, Prevention, Support

⚥ ☆ (?♿) AIDS Foundation Chicago, 200 W Monroe St Ste 1150, Chicago IL 60630 312-922-2322 www.aidschicago.org

⚥ ☆ AMITA Health Housing and Health Alliance, 825 W Wellington Ave, Chicago IL 60657-5123 773-327-9921 alexianbrothershousing.org

⚥ ☆ ♿ Chicago House and Social Service Agency, 2229 S. Michigan Ave Ste 304, Chicago IL 60616 773-248-5200 www.chicagohouse.org info@chicagohouse.org

♀ ☆ ♿ Chicago Women's AIDS Project, 1815 E 71st St, Chicago IL 60649 773-341-1606 cwapchicago.org

⚥ ❍ Eric Christoff, MD, AAHIVS, Howard Brown Health, 3501 N Halsted St, Chicago IL 60657 773-388-1600 www.howardbrown.org

⚥ ★ ♿ Howard Brown Health, 4025 N Sheridan Rd, Chicago IL 60613-2010 773-388-1600 howardbrown.org

⚥ ☆ Legal Council for Health Justice, 17 N State St Ste 900, Chicago IL 60602 312-427-8990 www.legalcouncil.org

⚥ ☆ ♿ NAMES Project Chicago, Center on Halsted, 3656 N Halsted St, Chicago IL 60613 773-472-6469 x294 **H?** centeronhalsted.org ✓

⚥ ☆ Project Vida, 4111 W 26th St, Chicago IL 60623 773-277-2291 projectvida.org ✪

⚥ ☆ ♿ Test Positive Aware Network (TPAN), 5537 N Broadway, Chicago IL 60640 773-989-9400 www.tpan.com ✓

Archives/Libraries/Museums/History Projects

⚥ ★ Chicago LGBT Hall of Fame, 3712 North Broadway Ste 637, Chicago IL 60613-4235 773-281-5095 chicagolgbthalloffame.org

⚥ ★ ♿ Gerber/Hart Library and Archives, 6500 N Clark St, Chicago IL 60626 773-381-8030 For those interested in LGBTQ history and culture www.gerberhart.org ✓ info@gerberhart.org

⚥ ★ Leather Archives & Museum, 6418 N Greenview Ave, Chicago IL 60626-5006 773-761-9200 **H?** www.LeatherArchives.org ✓

⚥ ★ Legacy Project Outdoor Museum Walk (Chicago), 312-608-1198 **H?** www.legacyprojectchicago.org ✪

Bakeries

⚥ Chicago Sugar Daddy, 3243 N Broadway, Chicago IL 60657 773-939-3542 chicagosugardaddy.com

⚥ Jennivee's Bakery, 3301 N Sheffield Ave, Chicago IL 60657 773-697-3341 www.jenniveesbakery.com

Beauty, Hair & Skin Care, Spa Services

⚥ • ♿ SIR Spa, 5151 N Clark St, Chicago IL 60640 773-271-7000 sirspa.com

Bars, Cafes, Clubs, Restaurants

Blue Island

⚥ • (?♿) Club Krave, 13126 S Western Ave, Blue Island IL 60406-2409 708-597-8379 www.clubkrave.com **DKCWV** ✓

Chicago

⚥ 2Bears Tavern Uptown, 1140 W Wilson, Chicago IL 60640 773-672-4900 2bearstavernuptown.com

⚥ Ann Sather Restaurant, 909 W Belmont Ave, Chicago IL 60657 773-348-2378 www.annsather.com ✕

⚥ The Anvil, 1137 W Granville Ave, Chicago IL 60660-2012 773-973-0006 www.theanvilbar.com **L**

⚥ • ♿ Atmosphere, 5355 N Clark St, Chicago IL 60640-2121 773-784-1100 www.atmospherebar.com **D** ▥ ✓

♀ Babe's, A Women's Sports Bar, Logan Square, Chicago IL 606 / planned www.babeschicago.com

⚥ • ♿ Baton Show Lounge, 4713 N Broadway, Chicago IL 60640 312-644-5269 **H?** www.thebatonshowlounge.com ✓ thebaton1969@yahoo.com

⚥ Beat Kitchen, 2100 W Belmont, Chicago IL 60618 773-281-4444 www.beatkitchen.com 🍸 ✕ ▥

⚥ • ♿ Big Chicks + Tweet, 5024 N Sheridan Rd, Chicago IL 60640-3118 773-728-5511 bigchicks.squarespace.com **D** ✕ 🍸 ✓

⚥ • Bobby Love's, 3729 N Halsted, Chicago IL 60613-4774 773-525-1200 bobbyloves.com

⚥ Carol's Pub, 4659 Clark St, Chicago IL 60640 773-754-8000 www.carolspub.com ▥

⚥ • ♿ Cell Block, 3702 N Halsted St, Chicago IL 60613-3987 773-665-8064 cellblockchi.com **D** ✓

⚥ • Charlie's Chicago, 3726 N Broadway, Chicago IL 60613-4105 773-871-8887 www.charlieschicago.com **DC**

⚥ ❍ Chicago Diner, 3411 N Halsted, Chicago IL 60657-2414 773-935-6696 www.veggiediner.com ✕

⚥ Closet, 3325 N Broadway, Chicago IL 60657-3516 773-477-8533 theclosetchicago.com

Club Escape, 1530 E 75th St, Chicago IL 60619-2111 872-228-1567 www.clubescape.com **D** ✤

Davenport's Piano Bar, 1383 N Milwaukee Ave, Chicago IL 60622-2151 773-278-1830 www.davenportspianobar.com

The Dearborn, 145 N Dearborn St, Chicago IL 60602 312-384-1242 thedearborntavern.com

• Dorothy, 2500 W Chicago Ave, Chicago IL 60622 / check ahead 773-770-3799 dorothydownstairs.com/hello hello@dorothydownstairs.com

Drew's on Halsted, 3201 N Halsted, Chicago IL 60657 773-244-9191 drewsonhalsted.com

Fantasy Night Club, 3641 N Halsted St, Chicago IL 60613 773-325-2233 fb.com/fantasychicago/ **D** ✪

Farragut's, 5240 N Clark St, Chicago IL 60640 773-728-4903 tinyurl.com/22htvrlb

The Glenwood, 6962 N Glenwood Ave, Chicago IL 60626 773-764-7363 fb.com/groups/45260636773/ **S**

Green Mill Jazz Club, 4802 N Broadway A, Chicago IL 60640 773-878-5552 greenmilljazz.com

• Hydrate, 3458 N Halsted St, Chicago IL 60657-2424 773-975-9244 hydratechicago.com **D**

Jackhammer, 6406 N Clark, Chicago IL 60626-4913 773-743-5772 jackhammerchicago.com **DL**

Jacqueline's, 3420 N Broadway St, Chicago IL 60657 773-404-5149

Jarvis Square Tavern, 1502 W Jarvis, Chicago IL 60626 773-654-3972 jarvissquaretavern.com

• Jeffery Pub, 7041 S Jeffery Blvd, Chicago IL 60649-2015 773-363-8555 fb.com/thejefferypub/ **DS** ✤

Kit Kat Lounge & Supper Club, 3700 N Halsted St, Chicago IL 60613 773-525-1111 kitkatchicago.com

KOPI: A Travelers Cafe, 5317 N Clark St, Chicago IL 60640-2113 773-989-5674 www.kopicafechicago.com

La Cueva Nightclub, 4153 W 26th St, Chicago IL 60623 773-475-6544 tinyurl.com/yft8f3pk ✦

Lady Gregory's Irish Pub, 5260 N Clark St, Chicago IL 60640 773-271-5050 www.ladygregorys.com

LIPS Chicago, 2229 S Michigan Ave, Chicago IL 60616 312-815-2662 www.lipschicago.com

• Lucky Horseshoe, 3169 N Halsted St, Chicago IL 60657-4435 773-404-3169 Strippers luckyhorseshoelounge.com

The Lunchroom at SPACE 519, 200 E Chestnut, Chicago IL 60611 312-751-1519 space519thelunchroom.com

Marty's Martini Bar, 1477 W Winnemac, Chicago IL 60640 / planned October 773-561-6425 fb.com/martysmartinibar/

Meeting House Tavern, 5025 N Clark St, Chicago IL 60640 773-696-4211 meeting housetavern.com

Neo, Debonair Social Club, 1575 N Milwaukee Ave, Chicago IL 60622 773-227-7900 fb.com/NeoChicago

• Nobody's Darling, 1744 W Balmoral Ave, Chicago IL 60640-1124 773-654-3345 www.nobodysdarlingbar.com ✤

• The North End, 3733 N Halsted, Chicago IL 60613-3906 773-477-7999 northendchicago.com **S**

• Progress Bar, 3359 N Halsted St, Chicago IL 60657-2426 773-697-9268 progressbarchicago.com **D**

R Public House, 1508 W Jarvis Ave, Chicago IL 60626 872-208-7916

Replay, 2833 N Sheffield, Chicago IL 60657 773-665-5660 www.replaylincolnpark.com

Rogers Park Social, 6920 N Glenwood Ave, Chicago IL 60626 773-791-1419 www.rogersparksocial.com

• Roscoe's Tavern & Cafe, 3356 N Halsted St, Chicago IL 60657-2425 773-281-3355 roscoes.com **D**

• Scarlet, 3320 N Halsted St, Chicago IL 60657-2413 773-348-1053 www.scarletchicago.com **D**

• (?) Second Story Bar, 157 E Ohio St, Chicago IL 60611 312-923-9536 fb.com/secondstorybar/

Sfera Sicilian Street Food, 5759 N Broadway, Chicago IL 60660 www.sferachicago.com

Shakers on Clark, 3162 N Clark St, Chicago IL 60657 773-327-5969 fb.com/shakersonclark shakersonclark@gmail.com

Sidetrack, 3349 N Halsted, Chicago IL 60657-2426 773-477-9189 www.sidetrackchicago.com

Smart Bar, 3730 N Clark St, Chicago IL 60613 773-549-4140 smartbarchicago.com **D**

• The SoFo Tap, 4923 N Clark, Chicago IL 60640-3514 773-784-7636 TheSoFoTap.com **V**

Sound-bar, 226 W Ontario St, Chicago IL 60610-3619 312-787-4480 www.sound-bar.com **D**

Split Rail, 2500 W Chicago Ave, Chicago IL 60622 773-697-4413 splitrailchicago.com

A Taste of Heaven Bakery & Cafe, 5401 N Clark St, Chicago IL 60640 773-989-0151 tinyurl.com/336vrt77

● Touché, 6412 N Clark St, Chicago IL 60626-4913 773-465-7400 touchechicago.com **L**

Two-Hearted Queen, 1201 W Roscoe St, Chicago IL 60657 / and 3500 N Halsted St 773-360-8189 www.twoheartedqueen.com

Whiskey Girl Tavern, 6318 N Clark St, Chicago IL 60660 773-654-1766 whiskeygirltavern.com

● Wilde Bar & Restaurant, 3130 N Broadway, Chicago IL 60657 773-244-0404 **H?** wildechicago.com

Wood, 3335 N Halsted, Chicago IL 60657 773-935-9663 woodchicago.com

Hammond

● Dick's RU Crazee, 1221 E 150th St, Hammond IN 46327-1735 219-852-0222 www.dicksrucrazee.com **D**

Bookstores

(?) 57th St Books, 1301 E. 57th St, Chicago IL 60637-1724 773-684-1300 www.semcoop.com

After-Words Bookstore, 23 E Illinois St, Chicago IL 60611 312-464-1110 www.after-wordschicago.com

Quimby's, 1854 W North Ave, Chicago IL 60622-1310 773-342-0910 www.quimbys.com

Seminary Co-op Bookstore, 5751 S Woodlawn Ave, Chicago IL 60637 773-752-4381 www.semcoop.com

● Unabridged Books, 3251 N Broadway, Chicago IL 60657-3571 773-883-9119 www.unabridgedbookstore.com

● Women & Children First, 5233 N Clark St, Chicago IL 60640-2122 773-769-9299 www.womenandchildrenfirst.com wcfbooks@gmail.com

Counseling/Psychotherapy/Mental Health

☆ Community Counseling Centers of Chicago, 4740 N Clark St, Chicago IL 60640-4696 773-769-0205 www.c4chicago.org

● Bonnie Estensen, PsyD, LCPC, Guided Path Psychological Services, 201 E Dundee Rd, Palatine IL 60074 847-809-3031 tinyurl.com/n4z5smc

● Elizabeth Ritzman, LCPC, 6832 W North Ave, Chicago IL 60707 312-815-9607 www.elizabethritzman.com

Brian Rzepczynski, LCSW, ACSW, CADC, 3675 Darlene Court Ste B, Aurora IL 60504 630-375-7416 thegaylovecoach.com

● Starla R Sholl, LCSW, PC, 5349 N Winthrop Ave #2, Chicago IL 60640-2309 773-878-5809 www.starlasholl.com

☆ Thrive Counseling Center, 120 S Marion St, Oak Park IL 60302 708-383-7500 www.thrivecc.org

Dentists

● Linda A Oster, DDS, 127 N Marion St #2, Oak Park IL 60301-1092 708-386-4222

Erotica / Adult Stores / Safe Sex Supplies

Banana Video, 4923 N Clark St 2nd Flr, Chicago IL 60640-3514 773-561-8322

● Early to Bed, 5138 N Clark St, Chicago IL 60640 773-271-1219 www.early2bed.com

Exotic Adult Books & Video, 514 N Congress, Roselle IL 60172 630-351-2230 www.exoticadultvideos.com

Ram Bookstore, 3511 1/2 N Halsted St, Chicago IL 60657-1832 773-525-9528 tinyurl.com/y8b28rcb

Funding: Endowment, Fundraising

★ Chicago Spirit Brigade, 4119 N Maplewood Ave #1, Chicago IL 60618 www.chicagospiritbrigade.org

★ Imperial Windy City Court of the Prairie State Empire, INC NFP, POB 804545, Chicago IL 60680-4107 224-434-4923 fb.com/impcourtchicago/

☆ Ride for Life Chicago, 5537 N Broadway, Chicago IL 60640 773-898-9400 tpan.com

☆ Season of Concern, 8 S Michigan Ave Ste 2700, Chicago IL 60603 312-332-0518 www.seasonofconcern.org

Health Care: Physical (see also Counseling/Mental Health)

☆ Chicago Women's Health Center, 1025 W Sunnyside Ave, Chicago IL 60640 773-935-6126 Transgender welcome tinyurl.com/yufmrd

● Richard Ezgur, DC, Progressive Chiropractic Wellness Center, 3118 N Sheffield Ave Ste 1S, Chicago IL 60657 773-525-9355 tinyurl.com/2lex3w

● Bonny M Flaster, DC, 3166 N Lincoln Ave #302, Chicago IL 60657 312-642-7545 steps4healing.com

Health Clubs, Fitness, Gyms

● Cheetah Gym, 5248 N Clark St, Chicago IL 60640-2102 773-728-7777 www.cheetahgym.com

Homes & Buildings: Maintenance, Repair, General Contractors

A Better Plumber & Sewer Company Inc, 112 Sydenham, Spring Grove IL 60081 847-223-8837 773-847-2400 www.abetterplumberonline.com

Ice Cream/Frozen Yogurt

Milky Milky, www.milkymilkyicecream.com

Leather Resources & Groups

⚥ ★ Chicago Hellfire Club, POB 577618, Chicago IL 60657-7618 hellfire13.net

⚥ ● ♿ Leather64TEN, 6410 N Clark St, Chicago IL 60626-4913 773-508-0900 leather64ten.com

⚥ ★ ♿ ONYX/Midwest, **H?** www.onyxmidwest.com ✤

Legal Services

⚥ ❍ Ankin Law Office LLC, 10 N Dearborn Ste 500, Chicago IL 60602 312-600-0000 www.ankinlaw.com

⚥ ❍ ♿ Case + Sedey, LLC, 250 S Wacker Dr Ste 230, Chicago IL 60606 312-920-0400 Employment law caseandsedey.com ⚡ kcase@caseandsedey.com

⚥ ❍ ♿ Daci Jett Law, LLC, 708 Church Street, Ste. 239, Evanston IL 60201 847-957-7650 www.DaciJettLaw.com DJett@DaciJettLaw.com

⚥ ★ Lesbian & Gay Bar Association of Chicago (LAGBAC), POB 64933, Chicago IL 60664-0933 lagbac.org

⚥ ❍ Lyster Firm Law Offices, 221 N LaSalle St Ste 1550, Chicago IL 60601 312-855-0875 www.lysterfirm.com

⚥ ● (?♿) Metz + Jones LLC, 5443 N Broadway #2-North, Chicago IL 60640-1703 773-878-4480 www.metzandjoneslaw.com ⚡

⚥ ❍ Jim Nawrocki, GWC Injury Attorneys, 111 E Wacker Dr Ste 600, Chicago IL 60601 312-464-1200 www.gwclaw.com

⚥ ● (?♿) Mario Sullivan, Johnson and Sullivan Ltd 11 E Hubbard St Ste 702, Chicago IL 60611 312-396-8000 fax 312-396-8001 Landlord Tenant and Estate Planning www.johnsonsullivan.com mario@johnsonsullivan.com

⚥ ● ♿ Alexander Weaver, 410 S Michigan Ave #628, Chicago IL 60605 312-588-5005

⚥ ● (?♿) Yearwood & Associates, 636 S River Rd Ste 104, Des Plaines IL 60016 847-824-0358 www.ellenyearwoodlaw.com

Men's Saunas and Sex Clubs

⚥ ● Steamworks Chicago, 3246 N Halsted St, Chicago IL 60657-3414 773-929-6080 www.steamworksbaths.com ⚡

Organizations/Resources: Business & Professional Associations, Labor Advocacy

♀ ☆ Chicago Women In Trades, 2444 W 16th St Ste 3E, Chicago IL 60608 312-942-1444 cwit.org

⚥ LGPA/GOAL Chicago, POB 597468, Chicago IL 60659-7468 www.goalchicago.info

⚥ ★ Northalsted Business Alliance, 3656 N Halsted St, Chicago IL 60613 773-883-0500 northalsted.com

Organizations/Resources: Cultural, Dance, Performance

♀ ★ (?♿) Artemis Singers, POB 412280, Chicago IL 60641 773-764-4465 **H?** www.artemissingers.org info@artemissingers.org

⚥ ★ (?♿) Chi-Town Squares, dances at Ebenezer Lutheran Church, 1640 W. Foster, 773-339-6743 www.chitownsquares.org ⚡

⚥ ★ (?♿) Chicago Gay Men's Chorus, 5756 N Ridge Ave Ste 1, Chicago IL 60660-5332 773-296-0541 www.cgmc.org

⚥ Chicago Queer Contra, tinyurl.com/ygl9s74n

⚥ ★ Lakeside Pride Music Ensembles, Inc, 3656 N Halsted St, Chicago IL 60613 773-381-6693 lakesidepride.org

⚥ ☆ (♿) Reeling: Chicago Lesbian & Gay International Film Festival, c/o Chicago Filmmakers, 1326 W Hollywood Ave, Chicago IL 60660 773-293-1447 reelingfilmfest.org

⚥ ★ (?♿) Windy City Gay Chorus, Windy City Performing Arts, 3656 N Halsted St, Chicago IL 60613 773-661-0928 windycitysings.org

Organizations/Resources: Deaf

⚥ ● Deaf Communication By Innovation, Interpreters/Translators/ASL Classes www.deafcomm.net

Organizations/Resources: Ethnic, Multicultural

⚥ ★ ♿ Affinity Community Services, 2850 S Wabash Ave Ste 108, Chicago IL 60616 773-324-0377 **H?** www.affinity95.org ✤ ⚡

⚥ ★ Asians & Friends Chicago, POB A3916, Chicago IL 60690-3916 312-409-1573 afchicago.org ✧

⚥ ★ (?♿) Association of Latinos/as/xs Motivating Action, 4753 N Broadway, Chicago IL 60640 312-574-0984 **H?** www.almachicago.org ✦ ⚡ ♥ info@almachicago.org

⚥ ★ ♿ Brave Space Alliance, 1515 E 52nd Place, Chicago IL 60615 872-333-5199 bravespacealliance.org ❖ ⚡

⚥ ★ ♿ Chicago Black Gay Men's Caucus, Public Health Institute of Metropolitan Chicago, 180 N Michigan Ave #1200, Chicago IL 60601 312-629-2988 x12 www.facebook.com/CBGMC ✤

⚥ ★ (?♿) I2I: Invisible to Invincible, **H?** www.invisible2invincible.org ✧

Organizations/Resources: Family and Supporters

⚥ ☆ ♿ PFLAG Chicago Metro, Meets 3rd Sun of month 2pm Room 200 Center on Halsted, 3656 N Halsted, includes Zoom participation. pflagillinois.org ✓ chicagometropflag@gmail.com

⚥ ☆ ♿ PFLAG Deerfield / N. Suburban Chicago, Congregation BJBE, 1201 Lake Cook Rd, Deerfield IL 60015 630-415-0622 www.pflagdeerfield.org

⚥ ☆ ♿ PFLAG DuPage, POB 1333, Wheaton IL 60189-1333 630-415-0622 www.pflagdupage.org pflagdupage@pflagillinois.org

⚥ PFLAG Grayslake / Round Lake, Star Homes, 783 Barron Blvd, Grayslake IL 60030 tinyurl.com/2dvc8zy9

⚥ ☆ ♿ PFLAG Hinsdale/West Suburban, UU Church, 11 W Maple Ave, Hinsdale IL 60514 630-415-0622 tinyurl.com/ydbfm52w

⚥ PFLAG Oak Lawn, tinyurl.com/54d2kjhd

⚥ ☆ ♿ PFLAG Oak Park Area, 708-386-1738 tinyurl.com/ygyakva4 pflagoakpark@pflagillinois.org

⚥ PFLAG Ottawa, tinyurl.com/2p9ds4xj

⚥ PFLAG PTI Chicago, Center on Halsted, Senior Room location, 3656 N Halsted, Chicago IL 60613 630-415-0622 Parents of Transgender Individuals tinyurl.com/29t7perf

⚥ ☆ ♿ PFLAG Tinley Park, tinyurl.com/45mck5zy pflagtinleypark@gmail.com

Organizations/Resources: Military/Veterans

⚥ ★ ♿ American Veterans for Equal Rights - Chicago, POB 29317, Chicago IL 60629-0317 773-752-0058 www.averchicago.org info@averchicago.org

Organizations/Resources: Naturist/Nudist

♂ ★ BNC (Bear Naked Chicago), 1751D W Howard St #268, Chicago IL 60626 www.bearnaked.org **N**

♂ ★ Chicago Area Naturist Sons (CANS), www.cansguys.org **N** ✪

Organizations/Resources: Political/Legislative/Advocacy

⚥ ★ ♿ Gay Liberation Network, PO Box 409204, Chicago IL 60640 Formerly known as Chicago Anti-Bashing Network gayliberation.net/blog/

Organizations/Resources: Prisoner Resources

♀ ☆ Chicago Books for Women in Prison, 4511 N Hermitage Ave, Chicago IL 60640 www.chicagobwp.org

Organizations/Resources: Senior Resources

⚥ SAGE West Suburban Senior Services, 439 Bohland Ave, Bellwood IL 60104 708-547-5600 tinyurl.com/y3eldyeq

Organizations/Resources: Sexual Focus / Safe Sex

♂ ★ MAFIA, POB 25107, Chicago IL 60625-0107 312-401-8893 www.mafiaff.org ✓

Organizations/Resources: Social, Recreation, Support

⚥ ★ BUNGALO (Berwyn United Neighborhood Gay & Lesbian Organization), www.bungalo.org

♂ ★ Chicago PrimeTimers, 5555 N Sheridan Rd #812, Chicago IL 60640-1622 chicagoprimetimers.com

⚥ ★ Lambda Car Club Lake Michigan Region, ' www.lambdacarclub.com

⚥ ★ (?♿) McHenry County Pride, First Congregational Church, 461 Pierson St, Crystal Lake IL 60014 tinyurl.com/4msf94ur

⚥ ★ ♿ NewTown Writers, 773-528-3637 fb.com/workshopandpublishing/

⚥ Suburban Adventures, tinyurl.com/yax4hxa

Organizations/Resources: Student, Academic, Education

⚥ ☆ Angelina Pedroso Center for Diversity and Intercultural Affairs, Northeastern Illinois University, 5500 N St Louis Ave, Chicago IL 60625 neiu.edu/cdia

⚥ Beta Phi Omega Beta Gamma Chapter, 1111 Burning Sands Ave, Chicago IL 60603 877-340-3547 betaphiomega.org/betagamma/ ✪

⚥ ★ Chicago Kent College of Law Lambdas, 565 W Adams St, Chicago IL 60661 fb.com/ChicagoKentLambdas

⚥ ★ ♿ Elgin Community College SWANS, 1700 Spartan Dr, Elgin IL 60123 847-697-1000 **H** fb.com/eccswans ✓

⚥ ★ Elmhurst College Queer Straight Alliance, 190 Prospect Ave, Elmhurst IL 60126-3296 630-617-3071 tinyurl.com/v9m6hhg

⚥ ★ ♿ Gender and Sexuality Resource Center, Northwestern University, Norris University Center, Office 3L, 1999 Campus Dr, Evanston IL 60208-2500 847-467-6200 tinyurl.com/y7q2ce99

⚥ ★ Illinois Institute of Technology PRISM, c/o Student Activities, 3201 S State St Room 206-208, Chicago IL 60616 312-567-3720 fb.com/Prism.IIT

⚥ Lewis University GSA, 1 University Parkway, Romeoville IL 60446 815-836-5013 tinyurl.com/7tp2x92

LGBTQIA+ at Elmhurst, 190 Prospect Ave, Elmhurst IL 60126 630-617-3207 tinyurl.com/yc8eua5m

★ Northwestern University Rainbow Alliance, 1999 S Campus Dr Office O, Evanston IL 60208-2500 tinyurl.com/yxt4a9c5

★ Northwestern University School of Law OUTLaw, 357 E Chicago Ave, Chicago IL 60611 312-503-3100

★ Office of LGBTQA Student Services, DePaul University, 2250 N Sheffield Ave S#307, Chicago IL 60614-3673 773-325-7759 **H?** go.depaul.edu/lgbtqa

OUTreach, University of Chicago Booth School of Business, 5807 S Woodlawn Ave, Chicago IL 60637 tinyurl.com/yyx5pdub

★ PRIDE at Lake Forest College, Gates Center, 555 N Sheridan Blvd, Lake Forest IL 60045 847-234-3100 tinyurl.com/wrsv9hb2

Saint Xavier University Spectrum Alliance, 3700 W 103rd St, Chicago IL 60655 tinyurl.com/yxqg5atf

★ Spectrum DePaul, 2250 N Sheffield Ave #307A, Chicago IL 60614 fb.com/SpectrumDePaul

★ University of Chicago LGBTQ Student Life, 5710 S Woodlawn Ave, Chicago IL 60637 773-702-5710 lgbtq.uchicago.edu

★ The University of Illinois Chicago School of Law OUTLAW, 300 S State St, Chicago IL 60604 312-427-2737

★ (?) University of Illinois Gender & Sexuality Center, 1007 W Harrison St (M/C 369), Chicago IL 60607-7135 312-413-8619 genderandsexuality.uic.edu

★ University of Illinois Pride, 1007 W Harrison St Room 183, Chicago IL 60607 312-413-8619 fb.com/groups/27494512761/

Organizations/Resources: Transgender/Gender Non-Conforming/Diverse

T ☆ Chi Chapter, POB 4251, Oak Park IL 60304 708-383-1677 chi-chapter.org

T ★ Chicago Gender Society, POB 66595, Chicago IL 60666-0595 chicagogender.org

T ☆ Trans & Nonbinary Health, Howard Brown Health, 4025 N Sheridan Rd, Chicago IL 60613 773-388-1600 **H?** tinyurl.com/yevz2g83

T ☆ (?) Transgender Youth Resource and Advocacy Group, 4025 N Broadway, Chicago IL 60657 773-388-1600 **H?** howardbrown.org/byc/

T Zukowski Center for Cosmetic Plastic Surgery, 3612 W Lake Ave, Wilmette IL 60091 847-853-8869 www.mlzukowskiffs.com

Organizations/Resources: Youth (see also Family)

★ Broadway Youth Center, 4009 N Broadway, Chicago IL 60657 773-935-3151 **H?** howardbrown.org/byc/

★ Pride Youth Program, Youth Services of Glenview/Northbrook, 3080 W Lake Ave, Glenview IL 60026 847-724-2620 www.ysgn.org/pride

☆ (?) Youth Outlook, 1828 Old Naperville Rd, Naperville IL 60563 815-754-5331 **H?** www.youth-outlook.org

Performance: Entertainment, Music, Theater, Space

☆ About Face Theatre, Office & rehearsal space, 1922 W Irving Park Rd, Chicago IL 60613 773-784-8565 aboutfacetheatre.com info@aboutfacetheatre.com

Real Estate (see also Mortgages)

Debra Kukulski, Realtor, A.B.R., CCPS, CRMS, RECS, G.R.I, ePRO, Re/Max Suburban, 7107 Pingree Rd, Crystal Lake IL 60014 847-516-6760 tinyurl.com/y4aques8

Recovery

☆ Alcoholics Anonymous, 180 N Wabash Ave Ste 305, Chicago IL 60601 800-371-1475 www.chicagoaa.org

☆ (?) Chicago Recovery Alliance, 312-953-3797 **H?** anypositivechange.org

Gateway Foundation, 55 E Jackson Blvd, Chicago IL 60604 877-381-6538 gatewayfoundation.org

☆ Newtown Alano Club, 909 W Belmont Ave 2nd flr, Chicago IL 60657 773-529-0321 www.newtownalanoclub.com

Religious / Spiritual Resources

★ A Church 4 Me MCC, 7366 N Clark St, Chicago IL 60626 773-373-9916 **H?** www.achurch4me.org

All Saints' Episcopal Church, 4550 N Hermitage Ave, Chicago IL 60640-5304 773-561-0111 allsaintschicago.org

★ Archdiocesan Gay & Lesbian Outreach, c/o OLMC, 708 W Belmont Ave, Chicago IL 60657 773-525-3872 **HD** www.aglochicago.org

☆ Augustana Lutheran Church of Hyde Park and Lutheran Campus Ministry, 5500 S Woodlawn Ave, Chicago IL 60637-1683 773-493-6451 **HD** augustanahydepark.org

Berry United Methodist Church, 4754 N Leavitt St, Chicago IL 60625-1426 773-784-3273 berryumc.org

⚥ ☆ ♿ Bethany Chicago UCC, 4250 N Paulina St, Chicago IL 60613 773-472-1096 www.bethanychicago.com

⚥ ☆ Big Shoulders Church, 5629 W Irving Park Rd, Chicago IL 60641 773-283-6262 irvingparkumc.com

⚥ ☆ ♿ Broadway United Methodist Church, 3338 N Broadway St, Chicago IL 60657 773-348-2679 broadwaychurchchicago.com

⚥ ☆ Chicago Coalition of Welcoming Churches, POB 59236, Chicago IL 60659-0236 tinyurl.com/5axhg

⚥ ☆ ♿ Chicago Community Mennonite Church, 425 S Central Park Blvd, Chicago IL 60624-3233 773-343-4251 tinyurl.com/2uncdx

⚥ ☆ Church of the Three Crosses (UCC/UMC), 333 W Wisconsin St, Chicago IL 60614-5411 312-951-7916 tinyurl.com/36xum5

⚥ ☆ Community Church of Wilmette, 1020 Forest Ave, Wilmette IL 60091-1760 847-251-4370 www.ccwilmette.org admin@ccwilmette.org

⚥ ☆ ♿ Countryside Church UU, 1025 N Smith Rd, Palatine IL 60067 847-359-8440 **HD** www.ccuu.org ✓ ccuu@ccuu.org

⚥ ★ ♿ Dignity/Chicago, 3023 N Clark St Box 237, Chicago IL 60657-5200 312-458-9438 www.dignity-chicago.org

⚥ ☆ ♿ DuPage UU Church, 1828 Old Naperville Rd, Naperville IL 60563 630-505-9408 **H** www.dupageuuchurch.org ✓

⚥ Ebenezer Lutheran Church, 1650 W Foster Ave, Chicago IL 60640-2014 773-561-8496 ebenezerchurch.org

⚥ Edison Park UMC, 6740 N Oliphant Ave, Chicago IL 60631 773-792-3030 www.edisonparkumc.com

⚥ ☆ Episcopal Church of the Atonement, 5749 N Kenmore Ave, Chicago IL 60660-4541 773-271-2727 www.atonementchicago.org

⚥ Euclid Avenue UMC, 405 S Euclid Ave, Oak Park IL 60302 708-848-7360 www.euclidavenueumc.org

⚥ Faith Lutheran Church, 3000 Liberty St, Aurora IL 60502 630-862-3500 discoveringfaith.com

⚥ ★ Fellowship of The Phoenix, POB 13352, Chicago IL 60613-0352 773-789-8582 fellowshipofthephoenix.org

⚥ First Baptist Church, 217 25th Ave, Bellwood IL 60104 708-544-0225 fb.com/fbcofbellwood/

⚥ First Congregational Church of Crystal Lake (FCC), 461 Pierson St, Crystal Lake IL 60014 815-459-6010 www.Fcc-Cl.Org

⚥ First Congregational UCC, 320 Grand Ave, Waukegan IL 60085 847-336-5368 tinyurl.com/y67xrv77

⚥ ☆ ♿ First Congregational United Church of Christ, 25 E Benton Ave, Naperville IL 60540 630-355-1024 **H?** www.loveandjustice.org ✓

⚥ ☆ First Unitarian Church of Chicago, 5650 S Woodlawn Ave, Chicago IL 60637 773-324-4100 www.firstuchicago.org

⚥ ☆ First United Church, 848 Lake St, Oak Park IL 60301 708-386-5215 www.firstunitedoakpark.com

⚥ ☆ First United Methodist Church, 1032 Maple Ave, Downers Grove IL 60515 630-968-7120 **D** www.dgfumc.org

⚥ ☆ First United Methodist Church, at The Chicago Temple, 77 W Washington St, Chicago IL 60602-2801 312-236-4548 www.chicagotemple.org

⚥ ☆ ♿ Good Shepherd Lutheran Church, 611 Randolph St, Oak Park IL 60302 708-848-4741 **HD** GoodShepherdLC.org churchoffice@goodshepherdlc.org

⚥ Good Shepherd Presbyterian Church, 5550 S Merrimac Av, Chicago IL 60638 773-585-1094 www.goodshepherdpcchi.org

⚥ ☆ Grace Baptist Church, 1020 W Bryn Mawr, Chicago IL 60660 847-485-5855 www.gracebaptistchicago.com pastor@gracebaptistchicago.com

⚥ ☆ Grace Church of Logan Square, 3325 W Wrightwood Ave, Chicago IL 60647 773-697-4442 www.gracelogansquare.org

⚥ ☆ ♿ Grace Lutheran Church, 1430 South Blvd, Evanston IL 60202-2767 847-475-2211 www.graceevanston.org ✓ ChurchOffice@GraceEvanston.org

⚥ ☆ ♿ Highland Avenue Church of the Brethren, 783 W Highland Ave, Elgin IL 60123 847-741-5124 **HD** www.hacob.org ✓

⚥ ★ Holy Covenant MCC, 9145 Grant Ave, Brookfield IL 60513-1533 708-387-1611 www.holycovenantmcc.org ✓ office@holycovenantmcc.org

⚥ ☆ ♿ Holy Covenant UMC, 925 W Diversey Pkwy, Chicago IL 60614-1415 312-620-6742 www.holycovenantumc.org

⚥ ★ Holy Trinity Lutheran Church, 1218 Addison St, Chicago IL 60613-3819 773-248-1233 www.holytrinitychicago.org office@htchicago.org

⚥ ☆ Hyde Park Union Church ABC/UCC, 5600 S Woodlawn Ave, Chicago IL 60637 773-363-6063 www.hpuc.org

⚥ ☆ ♿ Immanuel Lutheran Church, 1500 W Elmdale Ave, Chicago IL 60660-9807 773-743-1820 **H?** immanuellutheranchicago.org churchonelmdale@gmail.com

⚥ ☆ ♿ Lake Street Church, 607 Lake St, Evanston IL 60201-4412 847-864-2181 www.lakestreet.org

⚥ ☆ Lake View Presbyterian Church, 716 W Addison St, Chicago IL 60613 773-281-2655 www.LakeViewPresbyterian.org

⚥ ☆ ♿ Lincoln Park Presbyterian Church, 600 W Fullerton Parkway, Chicago IL 60614-2690 773-248-8288 www.lppchurch.org

⚥ ☆ Luther Memorial Church of Chicago, 2500 W Wilson Ave, Chicago IL 60625-3026 773-539-3018 www.lmcchicago.org office@lmcchicago.org

⚥ Masjid al-Rabia, 637 S Dearborn St, Chicago IL 60605 773-570-7044 www.masjidalrabia.org

⚥ ☆ New England Congregational Church-UCC, 406 W Galena Blvd, Aurora IL 60506 630-897-8721 www.newenglandchurch.org

⚥ New Hope UMC, POB 915, West Chicago IL 60186 / 643 E Washington St 630-231-3344 newhopeum.church

⚥ ☆ North Shore Unitarian Church, 2100 Half Day Rd, Deerfield IL 60015 847-234-2460 **HD** www.nsuc.org

⚥ ☆ Open Table UCC, 910 Columbus St, Ottawa IL 61350 815-433-0771 uccottawa.org

⚥ ★ ♿ Or Chadash of Temple Sholom of Chicago, 3480 N Lake Shore Dr, Chicago IL 60660 773-271-2148 fb.com/orchadashchicago ✡

⚥ ☆ Our Saviour's Lutheran Church, 1234 N Arlington Rd, Arlington Heights IL 60004-4741 847-255-8700 www.oursaviours.org

⚥ ☆ Pilgrim Faith UCC, 9411 S 51st Ave, Oak Lawn IL 60453 708-422-4200 www.pilgrimfaith.org office@pilgrimfaith.org

⚥ ☆ Prince of Peace Lutheran Church, 930 W Higgins Rd, Schaumburg IL 60195 847-885-7010 **HDS** www.princeofpeace.net church@princeofpeace.net

⚥ Rainbow Circle, fb.com/rcillinois/

⚥ ★ Reconciling Works - Chicago, United in Faith Lutheran Church, 6525 W Irving Park Rd, Chicago IL 60634 773-283-2326 tinyurl.com/8erw874k

⚥ ☆ Resurrection Lutheran Church, 3309 N Seminary Ave, Chicago IL 60657 773-525-0605 www.rlclakeview.com

⚥ ☆ Second Unitarian Church, 656 W Barry Ave, Chicago IL 60657-4505 773-549-0260 www.secondunitarian.org

⚥ ☆ Shir Hadash Reconstructionist Synagogue, 200 W Dundee Rd, Wheeling IL 60090 847-498-8218 www.shir-hadash.org ✡

⚥ ☆ St Luke's Lutheran Church, 205 N Prospect Ave, Park Ridge IL 60068-3571 847-825-6659 www.stlukespr.org

⚥ ☆ St Michael's UCC, 400 W Washington, West Chicago IL 60185 630-231-0687 www.stmichaelsucc.org churchoffice@stmichaelsucc.org

⚥ ☆ St Nicholas Episcopal Church, 1072 Ridge Ave, Elk Grove Village IL 60007 847-439-2067 www.onebreadonebody.org

⚥ ☆ St Paul Lutheran Church, 515 S Wheaton Ave, Wheaton IL 60187-5270 630-668-5953 www.stpaulwheaton.org

⚥ ☆ St Paul's UCC, 2335 N Orchard St, Chicago IL 60614 773-348-3829 **HD** www.spucc.org

⚥ ☆ St Peter's Episcopal Church, 617 W Belmont Ave, Chicago IL 60657 773-525-0844 www.stpeterschicago.com administrator@stpeterschicago.com

⚥ ☆ Third Unitarian Church, 301 N Mayfield Ave, Chicago IL 60644 773-626-9385 www.thirdunitarianchurch.org

⚥ ☆ Trinity Lutheran Church, 675 E Algonquin Rd, Des Plaines IL 60016-6249 847-827-6656 www.trinitydesplaines.org

⚥ Trinity Lutheran Church, 3S460 Curtis Ave, Warrenville IL 60555-3405 630-393-9104 www.tlcwarrenville.org

⚥ ☆ Unitarian Church of Evanston, 1330 Ridge Ave, Evanston IL 60201 847-864-1330 **H** www.UCEvanston.org

⚥ ☆ Unitarian Church of Hinsdale, 11 W Maple St 630-323-2885 **H?** www.hinsdaleunitarian.org

⚥ ☆ Unitarian Universalist Church Of Elgin, 39W830 Highland Ave, Elgin IL 60121 847-888-0668 www.uuce.org

⚥ ☆ United Church of Rogers Park, 1545 W Morse Ave, Chicago IL 60626 773-761-2500 www.ucrogerspark.org

⚥ ☆ United in Faith Lutheran Church, 6525 W Irving Park Rd, Chicago IL 60634 773-283-2326 www.unitedinfaith.org

⚥ ☆ Unity Temple Unitarian Universalist Congregation, 805 South Blvd, Oak Park IL 60302 708-848-6225 www.unitytemple.org

⚥ ☆ University Church, 5655 S University Ave, Chicago IL 60637 773-363-8142 **HD** universitychurchchicago.org

⚥ ☆ ♿ Wellington United Church of Christ, POB 804687, Chicago IL 60680 773-935-0642 www.waucc.org

⚥ ☆ Wesley UMC, 21 E Franklin Ave, Naperville IL 60540 630-355-1834 **HD** www.wesleynaperville.org

⚥ ☆ Wicker Park Lutheran Church, 1500 N Hoyne Ave, Chicago IL 60622 773-276-0263 www.wickerparklutheran.org

Sports & Outdoor

⚥ ★ Athletic Alliance of Chicago, 4837 N Claremont #1, Chicago IL 60625 www.sportsaac.com

⚥ ☆ Chicago Dragons Rugby Football Team, www.chicagodragons.org

⚥ ★ Chicago Gay Hockey Association, chicagogayhockey.org info@chicagogayhockey.org

⚥ ★ Chicago Metropolitan Sports Association (CMSA), www.chicagomsa.org

⚥ ★ ♿ Chicago Smelts Masters Swim Team, www.chicagosmelts.org info@chicagosmelts.org

⚥ ★ ♿ Frontrunners Chicago, POB 13232, Chicago IL 60613 frontrunnerschicago.com

⚥ ★ Second City Tennis, 773-609-4604 www.secondcitytennis.com

⚥ Stonewall Sports - Chicago, 847-372-7991 tinyurl.com/345n7t6c

⚥ ★ Windy City Cycling Club, 1658 N Milwaukee #171, Chicago IL 60647 windycitycyclingclub.com

Thrift/Consignment Stores

⚥ The Brown Elephant, 217 Harrison St, Oak Park IL 603044 708-445-0612 tinyurl.com/zxrsqjf

⚥ The Brown Elephant, 3020 N Lincoln Ave, Chicago IL 60657 773-549-5943 tinyurl.com/zxrsqjf

⚥ The Brown Elephant, 5404 N Clark St, Chicago IL 60640 773-271-9382 tinyurl.com/zxrsqjf

Travel Services & Tour Operators

⚥ ❍ Q Cruise + Travel, 980 N Michigan Ave Ste 1235, Chicago IL 60611 312-266-7447 www.qcruisetravel.com

⚥ ❍ Sunset Travel & Cruise, 732 W Fullerton Parkway, Chicago IL 60614 773-929-8155 www.sunset-travel.com ⌿

Clinton

Florists (see also Gifts)

⚥ ❍ Grimsley's Flower Store, SW Corner Square, 102 Jones Ct, Clinton IL 61727-1948 217-935-2197 www.grimsleysflowers.com

DeKalb

Information, Media & Publications

⚥ ★ Queer-Oriented Rural Resource Network (QORRN), qorrn.com info@qorrn.com

Erotica / Adult Stores / Safe Sex Supplies

⚥ ❍ Lovers Playground, 157 E Lincoln Hwy, DeKalb IL 60115-3205 815-758-8061 www.loversplayground.com

Organizations/Resources: Student, Academic, Education

⚥ ★ ♿ Gender & Sexuality Resource Center, Northern Illinois University, 105 Normal Rd, DeKalb IL 60115 815-753-4772 **H** www.niu.edu/gsrc/ ⌿

⚥ ★ (♿) Northern Illinois University PRISM, Holmes Student Center Room 705, DeKalb IL 60115 815-753-0584 fb.com/niuprism

Religious / Spiritual Resources

⚥ ☆ Unitarian Universalist Fellowship of DeKalb, 158 N 4th St, DeKalb IL 60115-3304 815-756-7089 www.uufdekalb.org

» *East St Louis: see St Louis Area (MO & IL)*
» *Elgin: see Chicago Area*
» *Elk Grove Village: see Chicago Area*
» *Evanston: see Chicago Area*
» *Forest Park: see Chicago Area*
» *Franklin Park: see Chicago Area*

Galena

Accommodation: Hotels, Inns, Guesthouses, B&B, Resorts

⚥ ● Aldrich Guest House, 900 3rd St, Galena IL 61036-2627 815-777-3323 aldrichguesthouse.com ⊗⊗ aldrich@aldrichguesthouse.com

⚥ ❍ (?♿) Cloran Mansion, 1237 Franklin St, Galena IL 61036-1309 815-777-0583 cloranmansion.com (🐾?)

⚥ ❍ ♿ Hawk Valley Retreat & Cottages, 2752 W Cording Rd, Galena IL 61036 815-777-4100 hawkvalleyretreat.com ⌿ ⊗

⚥ ● (?♿) Inn at Irish Hollow, 2800 S Irish Hollow Rd, Galena IL 61036 815-777-6000 www.irishhollow.com ⌿ ⊗

⚥ ❍ Steamboat House B&B, 605 S Prospect St, Galena IL 61036-2519 815-777-2317 www.thesteamboathouse.com ⌿

Galesburg

Men's Saunas and Sex Clubs

⚥ ● ♿ Hole in the Wall Men's Club, 1438 Knox Highway 9, Galesburg IL 61401 (I-74 & Exit 51) 309-289-2375 **P** ⌿

Organizations/Resources: Student, Academic, Education

⚥ ★ Knox College Common Ground, 2 East South St, Galesburg IL 61401-4999 www.knox.edu/commonground.xml commonground@knox.edu

» *Glen Ellyn: see Chicago Area*

Great Lakes

Organizations/Resources: Military/Veterans

Gay, Lesbian and Supporting Sailors (GLASS), tinyurl.com/y6wrgllk

Jacksonville

Organizations/Resources: Student, Academic, Education

SAGE Students for Sexual and Gender Equality, Illinois College, 1101 W College Ave, Jacksonville IL 62650 217-245-3094 www.ic.edu/diversity-office

Religious / Spiritual Resources

☆ Jacksonville Congregational United Church of Christ, 520 W College Ave, Jacksonville IL 62650 217-245-8213 www.jaxucc.org

Joliet

AIDS/HIV/PrEP, Prevention, Support

☆ Agape Missions, 840 Plainfield Rd, Joliet IL 60435 815-723-1548 fax 815-740-5910 Housingvention/Care/ Medical Case Management/ Health Clinic onsite/HOPWA www.agapemissionsnfp.org

Organizations/Resources: Student, Academic, Education

University of Saint Francis Spectrum, 500 Wilcox St, Joliet IL 60435 800-735-7500 fb.com/spectrumusf/

Organizations/Resources: Transgender/Gender Non-Conforming/Diverse

T ☆ Gender Explorers, 815-744-9020 genderexplorersjoliet.com

Religious / Spiritual Resources

☆ Universalist Unitarian Church, 3401 W Jefferson St, Joliet IL 60432 815-744-9020 www.uujoliet.org

Lebanon

Organizations/Resources: Student, Academic, Education

McKendree University Spectrum Alliance, 701 College Rd, Lebanon IL 62254 618-537-6931

» *Lincoln: see Springfield/Lincoln Area*

Lockport

Organizations/Resources: Family and Supporters

PFLAG Homer Glen / Lockport, 815-922-9717 tinyurl.com/y8mtjwp3

Macomb

Organizations/Resources: Student, Academic, Education

★ Western Illinois University Unity, Multicultural Center, room 201, 1 University Circle, Macomb IL 61455-1390 **H?** fb.com/UNITYatWIU

Mattoon

Organizations/Resources: Student, Academic, Education

★ Lake Land College Pride, 5001 Lake Land Blvd, Mattoon IL 61938 217-234-5359 tinyurl.com/ylrdpol msatterw@lakelandcollege.edu

McHenry

Organizations/Resources: Family and Supporters

☆ PFLAG McHenry, Tree of Life UUC, 5603 W Bull Valley Rd, McHenry IL 60050 630-415-0622 tinyurl.com/55xe9buf pflagmchenry@pflagillinois.org

Religious / Spiritual Resources

☆ Tree of Life Unitarian Universalist Congregation, 5603 Bull Valley Road, McHenry IL 60050 815-322-2464 www.treeoflifeuu.org office@ treeoflifeuu.org

Monticello

Bars, Cafes, Clubs, Restaurants

The Brown Bag Deli, 212 W Washington St, Monticello IL 61856 217-762-9221 www.monticellobrownbag.com

» *Oak Park: see Chicago Area*

Park Forest

Religious / Spiritual Resources

☆ Unitarian Universalist Community Church, 70 Sycamore Dr, Park Forest IL 60466 708-481-5339 www.uuccpf.org

Peoria

AIDS/HIV/PrEP, Prevention, Support

⚥ ☆ ♿ Friends of Central Illinois, 120 NE Glen Oak Ave #201, Peoria IL 61603 309-671-2144 tinyurl.com/zl957po ✪

⚥ ☆ ♿ Positive Health Solutions, University of Illinois College of Medicine, 222 NE Monroe St #904, Peoria IL 61602 309-671-8457 **H** tinyurl.com/j5eskg7

Beauty, Hair & Skin Care, Spa Services

⚥ • (?♿) Shear Pzazz Salon & Day Spa, 1311 E Duryea Ave, Peoria IL 61616 309-685-5253 www.shearpzazz.com

Bars, Cafes, Clubs, Restaurants

⚥ One World Cafe, 1245 W Main St, Peoria IL 61606-1254 309-672-1522 www.oneworld-cafe.com

Bookstores

⚥ • (?♿) Lit. on Fire Books, 712 W Main St, Peoria IL 61606 309-634-5383 www.litonfirepia.com info@litonfirepia.com

Counseling/Psychotherapy/Mental Health

⚥ ❍ ♿ Joy Miller & Associates, 7617 N Villa Wood Lane, Peoria IL 61614-1588 309-693-8200 www.joymiller.com

Erotica / Adult Stores / Safe Sex Supplies

⚥ ❍ Lovers Playground, 335 SW Adams, Peoria IL 61602-1501 309-676-9275 www.loversplayground.com

Funding: Endowment, Fundraising

⚥ ★ Acorn Equality Fund, POB 6286, Peoria IL 61601-6286 www.acornequalityfund.org acorn1999@gmail.com

Real Estate (see also Mortgages)

⚥ ❍ (?♿) John McDonald, Broker, Kallister Realty, 512 W Main St, Peoria IL 61606-1449 309-253-3073 www.kallister-realty.com

Quincy

Erotica / Adult Stores / Safe Sex Supplies

⚥ ❍ ♿ Chelsea Adult Superstore, 4804 Gardner Expwy, Quincy IL 62305 217-224-7000 **H?** chelseaadultsuperstore.com

Religious / Spiritual Resources

⚥ ☆ Quincy Unitarian Church, 1479 Hampshire St, Quincy IL 62301 217-222-5468 www.uuquincy.org

» *Rock Island: see Davenport/Quad Cities Area (IA & IL)*

Rockford

Bars, Cafes, Clubs, Restaurants

⚥ Lucerne's Fondue & Spirits, 845 N Church St, Rockford IL 61103-6918 815-968-2665 tinyurl.com/s9hweyx4

⚥ • Office Niteclub, 513 E State St, Rockford IL 61104 815-965-0344 theofficeniteclub.com

Counseling/Psychotherapy/Mental Health

⚥ ★ ♿ **Spectrum of Rockford LGBT Counseling, Harmony Center for Holistic Psychotherapy, Lisa A. Breisch, Psy.D., Psychologist and Director 6625 N 2nd St, Loves Park IL 61111 815-639-0300 fax 815-639-0303 H? Providing LGBTQIA+ Counseling Services to the Rockford Area Since 2008 tinyurl.com/ndgu7hf lisabreischpsyd@yahoo.com**

Organizations/Resources: Family and Supporters

⚥ PFLAG Rockford, The Liam Foundation, 124 N Water St Ste 303A, Rockford IL 61107 tinyurl.com/2p9xs797

Religious / Spiritual Resources

⚥ Emmanuel Episcopal Church, 412 N Church St, Rockford IL 61103 815-964-5514 www.emmanuelrockford.org

⚥ ☆ Spring Creek UCC, 4500 Spring Creek Rd, Rockford IL 61114 815-877-2576 www.springcreekucc.com

⚥ ☆ Unitarian Universalist Church, 4848 Turner St, Rockford IL 61107 815-398-6322 www.uurockford.org uurockford@gmail.com

Springfield/Lincoln Area

Community Centers and/or Pride Organizations

⚥ ★ Phoenix Center, 109 E Lawrence Ave, Springfield IL 62704 217-528-5253 tinyurl.com/2oqsq4

AIDS/HIV/PrEP, Prevention, Support

⚥ Fifth Street Renaissance/SARA Center, POB 5181, Springfield IL 62705 217-544-5040 www.fsr-sara.org

Gifts, Cards, Pride, etc.

⚥ ❍ The Cardologist Card (& Sock!) Store, 229 S 6th St, Springfield IL 62701 217-525-4121 www.thecardologist.shop

Organizations/Resources: Student, Academic, Education

⚥ ★ Lincoln Land Community College Gay-Straight Alliance, 5250 Shepherd Rd, Springfield IL 62703-5408 217-786-2394 tinyurl.com/hfr7tgu

⚥ ☆ University of Illinois Springfield Gender & Sexuality Student Services, Student Life Building SLB 22, 1 University Plaza, Springfield IL 62703-5407 217-206-8316 tinyurl.com/y7slzylf

Religious / Spiritual Resources

⚥ ☆ ♿ Abraham Lincoln Unitarian Universalist Congregation, 745 Woodside Rd, Springfield IL 62711-7346 217-585-9550 **HD** www.aluuc.com ✓

⚥ ☆ First Church of the Brethren, 2115 Yale Blvd, Springfield IL 62703 217-523-5212 tinyurl.com/yxf6ku8m

Taylorville

Accommodation: Hotels, Inns, Guesthouses, B&B, Resorts

⚥ ❍ (?♿) Market Street Inn, 220 E Market St, Taylorville IL 62568 217-827-3435 www.marketstreetinn.com ✓ ⊗⊗ innkeeper@marketstreetinn.com

Tiskilwa

Accommodation: Hotels, Inns, Guesthouses, B&B, Resorts

⚥ ● Tiskilwa Inn, 155 High St, Tiskilwa IL 61368 815-646-1300 fb.com/thetiskilwainn ✓ ⊗

» *Urbana: see Champaign/Urbana Area*

» *Wilmette: see Chicago Area*

Indiana

State/County Resources

Information, Media & Publications

⚥ ★ (?♿) Tri-State Alliance, POB 2901, Evansville IN 47728-0901 812-480-0204 www.tsagl.org

AIDS/HIV/PrEP, Prevention, Support

⚥ ☆ ♿ AIDS Memorial Quilt - Indiana Chapter, 429 E Vermont St #400, Indianapolis IN 46202 317-630-1805 tinyurl.com/ybrcalzg

⚥ ☆ ♿ Indiana AIDS Fund, 429 E Vermont St Ste 400, Indianapolis IN 46202 317-630-1805 indianaaidsfund.org ✓ info@iaf.org

Counseling/Psychotherapy/Mental Health

⚥ ● Jackson Garner, LCSW, Online Counseling for IN, KY, TN, IL 931-538-3486 Openly transgender therapist serving the LGBTQIA+ community www.JacksonGarnerLCSW.com JacksonLGarner@gmail.com

Organizations/Resources: Political/Legislative/Advocacy

⚥ ☆ (?♿) American Civil Liberties Union of Indiana, 1031 E Washington St, Indianapolis IN 46202-3952 317-635-4059 www.aclu-in.org

⚥ Indiana Stonewall Democrats, POB 132, Indianapolis IN 46206 fb.com/groups/155992007275/

Organizations/Resources: Social, Recreation, Support

⚥ ★ Michiana Dunes Lambda Car Club, 19155 Beaver Dam Rd, Galien MI 49113 / W Michigan & NW Indiana www.lambdacarclub.com/michianadunes

Organizations/Resources: Youth (see also Family)

⚥ ★ ♿ Indiana Youth Group, POB 20716, Indianapolis IN 46220-0716 317-541-8726 Rapid Housing Assistance for ages 18-24 www.indianayouthgroup.org ✓

⚥ ★ (?♿) TSA Youth Group, POB 2901, Evansville IN 47728-0901 812-480-0204 tsagl.org/youth-group.html

Bloomington

Community Centers and/or Pride Organizations

⚥ ★ ♿ Spencer Pride commUnity center, POB 585, Spencer IN 47460 / 17 E. Franklin St 812-652-5000 spencerpride.org/unity

AIDS/HIV/PrEP, Prevention, Support

⚥ ☆ Positive Link, Bloomington Hospital, 333 E Miller Dr, Bloomington IN 47401 812-353-9150 tinyurl.com/y23w38dm

Alterations; Tailoring

⚥ • ♿ Bloomington Stitchery, 511 W 4th St, Ste 1, Bloomington IN 47404 bloomingtonstitchery.com

Bars, Cafes, Clubs, Restaurants

⚥ • ♿ The Back Door, 207 S College Ave, Bloomington IN 47404 812-333-3123 www.bckdoor.com **DK**

⚥ Soma Coffee House and Juice Bar, 322 E Kirkwood Ave, Bloomington IN 47408 812-331-2770 www.iheartsoma.com

⚥ Village Deli, 409 E Kirkwood, Bloomington IN 47408-4037 812-336-2303 www.villagedeli.biz

Broadcast Media

⚥ ★ bloomingOUT, WFHB Bloomington Community Radio, 108 W 4th St, Bloomington IN 47408-3809 812-323-1200 **H?** tinyurl.com/shvxwqg

Counseling/Psychotherapy/Mental Health

⚥ ○ ♿ Jennifer E Bradley, PsyD, HSPP Clinical Psychologist, 205 N College Ave #514, Bloomington IN 47404 812-339-7071 www.drjenniferebradley.com

⚥ • Karen Knight, LMHC, 115 N College Ave #214, Bloomington IN 47401 812-361-3601 www.karenknight.net

Legal Services

⚥ ○ Jawn J Bauer, Bauer & Densford, Attorneys at Law, POB 1332, Bloomington IN 47402-1332 812-334-0600 www.jawnbauer.com jawnlaw@jawnbauer.com

⚥ ○ **Roy Graham, 3330 N Russell Rd, Bloomington IN 47408 812-336-5957 fax 812-339-3633 Practicing Criminal law, including Protective Orders, in Monroe, Owen, Martin, Lawrence, Brown and Greene County since 1991. Flexible fees. RoyGrahamLaw.com grahamatty@aol.com**

⚥ ○ ♿ Tammy M Minger, 525 S Walker St, Bloomington IN 47403 812-323-2234 Uncontested adoptions. www.mingerlawoffice.com tammy.minger@mingerlawoffice.com

Organizations/Resources: Cultural, Dance, Performance

⚥ ★ Quarryland Men's Chorus, POB 3345, Bloomington IN 47402-3345 812-727-8149 quarryland.org

Organizations/Resources: Prisoner Resources

⚥ ★ ♿ The Midwest Pages to Prisoners Project, POB 1324, Bloomington IN 47402 812-727-0155 pagestoprisoners.org

Organizations/Resources: Student, Academic, Education

⚥ ★ Indiana University LGBTQ Alumni Association, Virgil T. DeVault Alumni Center, 1000 E 17th St, Bloomington IN 47408-1521 812-855-4822 alumni.indiana.edu/glbtaa/

⚥ ★ ♿ LGBTQ+ Culture Center, Indiana University, 705 E 7th St, Bloomington IN 47408-3836 812-855-4252 **H?** lgbtq.indiana.edu/

⚥ ★ Outlaw, Indiana University Maurer School of Law, 211 S Indiana Ave, Bloomington IN 47405-7001 tinyurl.com/yh3eqo9v

Roy Graham 812-336-5957
Practicing family and criminal law in Monroe and surrounding counties since1991. Flexible fees.
3330 N Russell Rd, Bloomington IN
www.roygrahamlaw.com

Organizations/Resources: Youth (see also Family)

⚥ ★ ♿ Iris Youth Group, Spencer Pride commUnity center, POB 585, Spencer IN 47460 / 17 E. Franklin St 812-652-5000 spencerpride.org/iris

Religious / Spiritual Resources

⚥ First United Church, 2420 E Third St, Bloomington IN 47408 812-332-4439 firstuc.org

⚥ ☆ First United Methodist Church, 219 E 4th St, Bloomington IN 47408 812-332-6396 www.fumcb.org

⚥ ☆ ♿ Unitarian Universalist Church of Bloomington, POB 8132, Nashville IN 47407 / 2120 N Fee Lane 812-332-3695 www.uubloomington.org ✓ info@uubloomington.org

⚥ ☆ ♿ Unity of Bloomington, 4001 S Rogers St, Bloomington IN 47403-4823 812-333-2484 Spiritual Center/LGBTQ+ Welcoming. www.unityofbloomington.org ✓ ministry@unityofbloomington.org

Columbus

Organizations/Resources: Political/Legislative/Advocacy

⚥ ★ Columbus IN Pride, POB 1894, Columbus IN 47202 columbusinpride.org info@columbusinpride.org

Religious / Spiritual Resources

⚥ ☆ ♿ Unitarian Universalist Congregation of Columbus, 7850 W Goeller Boulevard; 47201 812-342-6230 **H?** uucci.org ✓

Evansville

AIDS/HIV/PrEP, Prevention, Support

⚥ ☆ AIDS Resource Group of Evansville, Inc, 101 NW 1st St Ste 213, Evansville IN 47708 812-421-0059 www.argevansville.org

⚥ Matthew 25 AIDS Services, z 101 NW ist St #215, Evansville IN 47708 812-437-5192 www.matthew25clinic.org

Bars, Cafes, Clubs, Restaurants

⚥ Someplace Else, 930 Main St, Evansville IN 47708-1827 812-424-3202 tinyurl.com/pjt8mmd **D** ▥

Erotica / Adult Stores / Safe Sex Supplies

⚥ ○ ♿ Boudoir Noir Exotica, 4605 Washington Ave, Evansville IN 47714 812-401-7399 www.boudoirnoir.com

⚥ ○ Lovers Playground, 519 N Main, Evansville IN 47711-5419 812-423-2011 www.loversplayground.com

Organizations/Resources: Student, Academic, Education

⚥ University of Evansville PRIDE, Schroeder 54, 1800 Lincoln Ave, Evansville IN 47722 812-488-2977 fb.com/groups/2202069902

Religious / Spiritual Resources

⚥ ☆ Rainbow Catholic Interfaith Coalition, 812-480-0204 tinyurl.com/yd6t3q6s

⚥ ☆ Unitarian Universalist Church, 2910 E Morgan Ave, Evansville IN 47711-4426 812-474-1704 www.uuevansville.org

Fort Wayne

Community Centers and/or Pride Organizations

⚥ ★ ♿ Fort Wayne Pride, 527 W Berry St, Fort Wayne IN 46802 260-602-6860 www.fwpride.org

Bars, Cafes, Clubs, Restaurants

⚥ 816 Pint & Slice, 816 S Calhoun St, Fort Wayne IN 46802 260-423-6600 www.pintandslice.com 🍸 ✕

⚥ After Dark/Babylon, 1601 S Harrison St., Fort Wayne IN 46803 260-456-6235 fb.com/babylonftwayne **D** ▥

⚥ Firefly Coffee House, 3523 N Anthony Blvd, Fort Wayne IN 46805-1423 260-373-0505 www.fireflyfw.coffee ☕ ▥

⚥ Junk Ditch Brewing Company, 1825 W Main St, Fort Wayne IN 46808 260-203-4045 junkditchbrewingco.com

⚥ The Loving Cafe, 7605 Coldwater Rd, Fort Wayne IN 46825 260-489-8686 www.lovingcafefw.com ✕

⚥ ○ ♿ Mad Anthony Brewing Company, 2002 Broadway, Fort Wayne IN 46802 260-426-2537 www.madbrew.com 🍸 ✕

Erotica / Adult Stores / Safe Sex Supplies

⚥ ○ ♿ Boudoir Noir, 512 W Superior St, Fort Wayne IN 46802-1021 260-420-0557 www.boudoirnoir.com

⚥ ○ ♿ Boudoir Noir, 5460 Coldwater Rd, Fort Wayne IN 46825 260-423-1707 www.boudoirnoir.com

Organizations/Resources: Family and Supporters

⚥ ☆ ♿ PFLAG Fort Wayne, 260-255-6681 pflagfortwayne@gmail.com

Religious / Spiritual Resources

⚥ Plymouth Congregational Church, 501 W Berry St, Fort Wayne IN 46802 260-423-9424 www.plymouthfw.org

⚥ ☆ ♿ Unitarian Universalist Congregation, 5310 Old Mill Rd, Fort Wayne IN 46807-3017 260-744-1867 www.uufortwayne.org admin@uufortwayne.org

Gary Area

Crisis, Anti-violence, & Helplines

⚥ ☆ Crisis Center, Inc, 101 N Montgomery, Gary IN 46403 219-938-7070 www.crisiscenterysb.org

AIDS/HIV/PrEP, Prevention, Support

⚥ Aliveness Project NWI, 5490 Broadway #L3, Merrillville IN 46410 219-985-6170 tinyurl.com/zqetcxc

Religious / Spiritual Resources

⚥ ☆ ♿ First Unitarian Church of Northwest Indiana, 497 Main St Hobart, IN 46342 219-942-1611 **HD** www.firstunitarian-hobart.org

Greencastle

Organizations/Resources: Student, Academic, Education

⚥ DePauw University LGBTQIA+ Student Services, Reese Hall Offices, 5 W Hanna St, Greencastle IN 46135 765-658-4850 tinyurl.com/59uf8hnc

Religious / Spiritual Resources

⚥ Gobin Church, 307 Simpson St, Greencastle IN 46135 765-658-6010 gobinchurch.org

» *Hammond: see Chicago Area*

Hanover/Madison

Organizations/Resources: Family and Supporters

⚥ ☆ ♿ PFLAG Hanover/Madison, POB 276, Hanover IN 47243 812-624-5244 pflaghanover.org pflag.hanover@gmail.com

Religious / Spiritual Resources

⚥ Hanover Presbyterian Church, POB 276, Hanover IN 47243 812-866-2436 www.hanoverpres.com

Indianapolis Area

Community Centers and/or Pride Organizations

⚥ Indy Pride, POB 44403, Indianapolis IN 46244 317-426-8560 indypride.org

Accommodation: Hotels, Inns, Guesthouses, B&B, Resorts

Indianapolis

⚥ ◐ Stone Soup Inn, 1304 Central Ave, Indianapolis IN 46202 317-639-9550 www.stonesoupinn.com

Morgantown

♂ ◐ (?♿) 4 Seasons Lodge, 8670 Spearsville Rd, Morgantown IN 46160-8520 812-597-2450 www.campbuckwood.com **P** (🐾?) info@campbuckwood.com

Accounting and Tax Services

⚥ ● The Accountant, Inc., 5824 N College Ave, Indianapolis IN 46220-2552 317-253-9154

AIDS/HIV/PrEP, Prevention, Support

⚥ ★ Brothers United, 3737 N Meridian St Ste 401, Indianapolis IN 46208-4383 317-931-0292 buwellness.org ♣

⚥ ★ ♿ The Damien Center, 26 N Arsenal Ave, Indianapolis IN 46201-3808 317-632-0123 www.damien.org

⚥ ☆ Step-Up, Inc, 4755 Kingsway Dr Ste 105, Indianapolis IN 46205 317-259-7013 www.stepupin.org

Beauty, Hair & Skin Care, Spa Services

⚥ ● FX Hair Salon, 1001 N State Rd 135, #D1, Greenwood IN 46142-1349 317-883-2887 fxhairsalon.weebly.com

Bars, Cafes, Clubs, Restaurants

Indianapolis

⚥ The Cabaret, 1201 Central Ave 317-275-1169 www.thecabaret.com

⚥ Downtown Olly's, 822 N Illinois St, Indianapolis IN 46204-1107 317-636-5597 downtownollys.net **S**

⚥ English Ivy's, 944 N Alabama St, Indianapolis IN 46202-3350 317-822-5070 www.englishivys.com

♂ • ♿ Greg's Our Place, 231 E 16th St, Indianapolis IN 46202-2501 317-638-8138 www.gregsourplace.com **DLW**

⚥ Mama Carolla's, 1031 E 54th St, Indianapolis IN 46220 317-259-9412 www.mamacarollas.com

⚥ • (♿) Metro, 707 Massachusetts Ave, Indianapolis IN 46204-1608 317-639-6022 metro-indy.com

⚥ Oakley's Bistro, 1464 W 86th St, Indianapolis IN 46260 317-824-1231 www.oakleysbistro.com

⚥ Tini, 717 Massachusetts Ave, Indianapolis IN 46204 317-986-6603 tiniontheave.com

⚥ ○ ♿ White Rabbit Cabaret, 1116 E Prospect St, Indianapolis IN 46203 317-686-9550 www.whiterabbitcabaret.com

Bookstores

⚥ Loudmouth Books, 212 E 16th St, Indianapolis IN 46202 317-492-9446 loudmouthindy.com

⚥ ○ Wild Geese Bookshop, 40 E Madison St, Franklin IN 46131 317-494-6545 www.wildgeesebookshop.com

Campgrounds and RV Parks

♂ ○ (?♿) CampBuckwood, 8670 Spearsville Rd, Morgantown IN 46160-8520 812-597-2450 www.campbuckwood.com **NP** (🐾?) info@campbuckwood.com

Catering (see also Party/Holiday/Event Services)

⚥ ○ ♿ Santorini Greek Kitchen, 950 S White River Pkwy W Dr, Indianapolis IN 46221 317-917-1117 tinyurl.com/7ktswhn santorinigreekkitchen@gmail.com

Counseling/Psychotherapy/Mental Health

⚥ • ♿ Michele O'Mara, LCSW, 9783 E 116th St PMB 3204, Fishers IN 46037 317-517-0065 micheleomara.com

Erotica / Adult Stores / Safe Sex Supplies

⚥ ○ Adultmart, 6767 E 38th St, Indianapolis IN 46226-5615 317-549-3522 www.adultmart.com

Legal Services

⚥ • ♿ Lesa Duvall, Duvall & Fall, PC, 4911 E 56th St, Indianapolis IN 46220 317-634-9100 www.duvallfall.com.

Massage Therapy (Certified/Licensed only)

⚥ • Gentle Kneads Massage, 1060 N Capitol Ave B-215, Indianapolis IN 46204 317-797-9799 Certified and Licensed www.gentlekneads.com

Men's Saunas and Sex Clubs

♂ • ♿ Club Indianapolis, 620 N Capitol, Indianapolis IN 46204-1206 tinyurl.com/2vkwvuue **P**

♂ The Works, 4120 N Keystone Ave, Indianapolis IN 46205-2843 317-547-9210 **P**

Metaphysical, Occult, Alternative Healing

⚥ ○ (?♿) Magic Candle, The, 203 S Audubon Rd, Indianapolis IN 46219-7229 317-357-1101 themagickcandle.com

Organizations/Resources: Business & Professional Associations, Labor Advocacy

⚥ ★ Indy Rainbow Chamber of Commerce, POB 80141, Indianapolis IN 46280 www.indyrainbowchamber.org

Organizations/Resources: Cultural, Dance, Performance

⚥ ★ Indianapolis LGBT Film Festival, 3733 N Meridian St, Indianapolis IN 46209 317-966-6039 www.indylgbtfilmfest.com

♂ ★ ♿ Indianapolis Men's Chorus, POB 414, Indianapolis IN 46206 317-969-7464 tinyurl.com/zy9lvwt

♀ ★ ♿ Indianapolis Women's Chorus, 4550 Central Ave, Indianapolis IN 46205 317-682-4946 indianapoliswomenschorus.org

⚥ ★ (?♿) Pride of Indy Bands, Inc, 609 E 29th St, Indianapolis IN 46205-4160 www.prideofindy.org

Organizations/Resources: Family and Supporters

⚥ ☆ ♿ Indianapolis PFLAG, POB 502033, Indianapolis IN 46250 317-759-3397 www.indypflag.org

Organizations/Resources: Social, Recreation, Support

♂ ★ Fellowship Indy, POB 2331, Indianapolis IN 46206-2331 317-563-1760 **WC** www.FellowshipIndy.org mail@FellowshipIndy.org

♂ ★ PrimeTimers Indianapolis, tinyurl.com/y5d5jxj7

Organizations/Resources: Student, Academic, Education

⚥ ★ Butler University Alliance, 704 W Hampton Dr, Indianapolis IN 46208 317-940-8404 fb.com/butleralliance

⚥ ★ Franklin College Pride Alliance, 101 Branigin Blvd, Franklin IN 46131 317-738-8119 tinyurl.com/yzyghvds

⚥ ★ ♿ LGBTQ Student Alliance at IUPUI, Multicultural Success Center, 815 W Michigan St, Indianapolis IN 46202 **H** fb.com/lgbtqstudentalliance ↗

Organizations/Resources: Transgender/Gender Non-Conforming/Diverse

T ☆ Trans Indy, transindy.org

Real Estate (see also Mortgages)

⚥ ❍ Eric Baiz, F.C. Tucker, 3405 E 86th St, Indianapolis IN 46240 317-626-6364 www.ericbaiz.com ebaiz@talktotucker.com

⚥ ❍ Doug Dilling Team, United Real Estate Indianapolis, 1425 E 86th St Ste 200, Indianapolis IN 46220 317-965-1001 317-735-9900 fax 317-536-3722 www.dougdilling.com

Recovery

⚥ ☆ Indianapolis Intergroup AA, 2320 S Tibbs Ave Ste C, Indianapolis IN 46241 317-632-7864 www.indyaa.org intergroupmail@indyaa.org

Religious / Spiritual Resources

⚥ ☆ All Saints Episcopal Church, 1559 N Central Ave, Indianapolis IN 46202 317-635-2538 allsaintsindy.org

⚥ All Souls Unitarian Church, 5805 E 56th St, Indianapolis IN 46226-1526 317-545-6005 www.allsoulsindy.org

⚥ ☆ (?♿) Broadway UMC, 609 E 29th St, Indianapolis IN 46205 317-924-4207 www.broadwayumc.org

⚥ ☆ ♿ Central Christian Church, 701 N Delaware St, Indianapolis IN 46204 317-635-6397 www.indyccc.org

⚥ ☆ ♿ The Church Within, 1125 Spruce St, Indianapolis IN 46203 317-683-0829 **H?** www.thechurchwithin.org

⚥ ☆ First Congregational UCC, 7171 N Pennsylvania St, Indianapolis IN 46240 317-257-5397 www.fcindy.org

⚥ ☆ Kadampa Meditation Center Indianapolis, 8407 Castleton Corner Dr, Indianapolis IN 46250 317-827-6114 tinyurl.com/yjnjelq2

⚥ ☆ ♿ LifeJourney Church, 2950 E 55th Place, Indianapolis IN 46220-3534 317-722-0000 **H?** LifeJourney.church ✪ ↗ ♥

⚥ ☆ ♿ Northview Church of the Brethren, 5555 E 46th St, Indianapolis IN 46226-3351 317-547-7293 northviewbrethren.org

⚥ ☆ ♿ Saint Peter's UCC, 3106 E Carmel Dr, Carmel IN 46033-4307 317-846-6882 **H** www.stpeterscarmel.org ↗

⚥ St Alban's Episcopal Church, 4601 N Emerson Ave, Indianapolis IN 46226-2218 317-546-8037 st-albans.org

⚥ ☆ Unitarian Universalist Church of Indianapolis, 615 W 43rd St, Indianapolis IN 46208 317-283-4760 www.uui.org

⚥ Unity of Indianapolis, 907 N Delaware St, Indianapolis IN 46202 317-635-4066 www.unityofindy.com

Jasper

Community Centers and/or Pride Organizations

⚥ One-DC / Dubois County PRIDE, tinyurl.com/ydqurkss

Lafayette

Community Centers and/or Pride Organizations

⚥ ★ ♿ Pride Lafayette, POB 4221, Lafayette IN 47903-4221 / 640 Main St 765-423-7579 www.pridelafayette.org ↗

Bookstores

⚥ ❍ Von's Book Shop, 319 W State St, West Lafayette IN 47906-3591 65-743-19745 vonsshops.com/Book_Shop.html

Organizations/Resources: Family and Supporters

⚥ ☆ ♿ PFLAG Lafayette/Tippecanoe County, POB 59, Battle Ground IN 47920-0059 765-567-2478 765-491-6357

Organizations/Resources: Political/Legislative/Advocacy

⚥ ☆ Citizens for Civil Rights, c/o Pride Lafayette, Inc, 640 Main St, Lafayette IN 47996-2461 765-413-1090 fb.com/citizensforcivilrights

Organizations/Resources: Student, Academic, Education

♀ Gamma Rho Lambda Purdue Eta Chapter, 128 Memorial Mall, Box #838, West Lafayette IN 47906 fb.com/purdueGRL

⚥ ★ ♿ The Purdue LGBTQ Center, SCHL Rm 230, 475 Stadium Mall Dr, West Lafayette IN 47907 765-496-6231 **H?** www.purdue.edu/lgbtq/

Organizations/Resources: Transgender/Gender Non-Conforming/Diverse

T Trans Lafayette, c/o Pride Lafayette, Inc, 640 Main St, Lafayette IN 47996-2461 765-423-7579 tinyurl.com/yhpk5vqw

Religious / Spiritual Resources

⚥ ☆ ♿ Unitarian Universalist Church of Tippecanoe County, 333 Meridian St, West Lafayette IN 47906 765-743-8812 www.uuctc.org ↗ office@uuctc.org

Mauckport

Accommodation: Hotels, Inns, Guesthouses, B&B, Resorts

⚥ ● Stag Run Club, Overlook Farm, 2150 Overlook Dr, Mauckport IN 47142 12-844-5838 Also abins, tent & RV sites stagrunclub.com **P**

Muncie

Bars, Cafes, Clubs, Restaurants

⚥ Mark III Tap Room, 306 S Walnut St, Muncie IN 47305 / check for reopening 765-216-1327 fb.com/MarkIIITapRoom/

Organizations/Resources: Student, Academic, Education

⚥ ★ ♿ Ball State University Spectrum, Student Center 134, Box 16, Muncie IN 47306-0001 www.bsu.edu/spectrum/

Organizations/Resources: Youth (see also Family)

⚥ ★ Muncie OUTreach, 310 E Charles St, Muncie IN 47305 765-744-7436 muncieoutreach.org muncieoutreach@gmail.com

Religious / Spiritual Resources

⚥ ☆ Lutheran Church of the Cross, 4401 N Wheeling Ave, Muncie IN 47304 765-288-8110 www.lccmuncie.org lccoffice.muncie@gmail.com

⚥ Unitarian Universalist Church of Muncie, 4800 W Bradford Dr, Muncie IN 47304 765-288-9561 www.uuchurchmuncie.net

» *New Albany: see Louisville*
» *Nineveh: see Columbus*

North Manchester

Organizations/Resources: Student, Academic, Education

⚥ ★ United Sexualities and Genders (USG), Student Activities Office, 604 E College Ave, North Manchester IN 46962 260-982-5365 tinyurl.com/8v32k5zd

Religious / Spiritual Resources

⚥ ☆ Manchester Church of the Brethren, POB 349, North Manchester IN 46962 260-982-7523 www.manchestercob.net manchestercob@gmail.com

Portage

Religious / Spiritual Resources

⚥ ★ MCC Illiana, 5579 Clem Rd, Portage IN 46368 219-764-7100 www.mccilliana.org

Richmond

Organizations/Resources: Student, Academic, Education

⚥ Earlham College SPECTRUM, 801 National Rd W, Richmond IN 47374 800-327-5426 tinyurl.com/zw92hjc

South Bend/Michiana

Community Centers and/or Pride Organizations

⚥ ★ The LGBTQ Center, 251 E Sample St Ste 10, South Bend IN 46603 574-234-1411 www.thelgbtqcenter.org ↗

Accommodation: Hotels, Inns, Guesthouses, B&B, Resorts

Mishawaka

⚥ ● Beiger Mansion Inn, 317 Lincolnway E, Mishawaka IN 46544-2012 800-437-0131 www.beigermansion.com ↗ ⊗

South Bend

⚥ ○ Innisfree B&B, 702 W Colfax Ave, South Bend IN 46601-1404 574-318-4838 innisfreebnb.com innisfreebnb@gmail.com

AIDS/HIV/PrEP, Prevention, Support

⚥ ☆ ♿ Health Plus Indiana, POB 11582, South Bend IN 46634 574-234-2870 **H** www.healthplusin.org

Beauty, Hair & Skin Care, Spa Services

⚥ ○ Cheveux Hair Salon, 1315 Mishawaka Ave, South Bend IN 46615 574-234-1455 www.itsallaboutthecut.com

Bars, Cafes, Clubs, Restaurants

Goshen

⚥ Electric Brew, 118 E Washington St, Goshen IN 46526-3702 574-533-5990 theelectricbrew.com

South Bend

⚥ Jeannie's Tavern, 621 S Bendix Dr, South Bend IN 46619-3144 574-288-2826 fb.com/jeanniestavern

⚥ ○ Vickie's, 112 W Monroe St, South Bend IN 46601-2307 574-232-4090 tinyurl.com/hu695qg

Counseling/Psychotherapy/Mental Health

⚥ ☆ ♿ Oaklawn, POB 809, Goshen IN 46527-0809 574-533-1234 **H?** www.oaklawn.org

Erotica / Adult Stores / Safe Sex Supplies

⚥ ○ ♿ Romantix Adult Emporium, 2715 S Main St, South Bend IN 46614-1019 574-291-1899 romantix.com

Religious / Spiritual Resources

⚥ ☆ ♿ First Unitarian Church, 801 E Washington St, South Bend IN 46617 574-234-6588 **HD** firstunitarian.us

⚥ ☆ ♿ Southside Christian Church, 1329 E Jackson Rd, South Bend IN 46614-5920 574-291-1156 **H?** fb.com/SouthsideDOC

⚥ ☆ Unitarian Universalist Fellowship of Elkhart, 1732 Garden St, Elkhart IN 46514-3429 574-264-6525 www.uufe.org uuelkhart@gmail.com

⚥ ☆ (?♿) Unity of Michiana, 52248 Laurel Rd, South Bend IN 46617 574-233-8004 www.unitymichiana.org

Terre Haute

Bars, Cafes, Clubs, Restaurants

⚥ ● (?♿) ZimMarss Showbar, 1500 Locust St, Terre Haute IN 47807-1720 812-232-3026 fb.com/ZimMarss.Night.Club/ **DL**

Religious / Spiritual Resources

⚥ ☆ ♿ Central Christian Church (Disciples of Christ), 4950 E Wabash Ave 812-877-9959 www.cccthdisciples.org

⚥ ☆ First UU Congregation of Terre Haute, POB 3070, Terre Haute IN 47803 812-971-0030 terrehauteuu.org uuputer@gmail.com

Valparaiso

Religious / Spiritual Resources

⚥ Trinity Lutheran Church, 201 N Washington St, Valparaiso IN 46383 219-462-9624 www.tlcvalpo.com

Iowa

State/County Resources

Archives/Libraries/Museums/History Projects

⚥ ★ (?♿) LGBTQ Iowa, 538 S Gilbert St 2nd Flr, Iowa City IA 52240 319-512-5615 www.lgbtqiowa.org director@lgbtqiowa.org

Organizations/Resources: Political/Legislative/Advocacy

⚥ ★ ♿ One Iowa, POB 1419, Des Moines IA 50205 515-288-4019 **H?** oneiowa.org

⚥ University of Iowa Center for Human Rights (UICHR), 615 Jefferson Building, Iowa City IA 52242 319-335-3900 uichr.uiowa.edu

Organizations/Resources: Student, Academic, Education

⚥ ★ Iowa Safe Schools, POB 704, Des Moines IA 50303 515-381-0588 www.iowasafeschools.org info@iowasafeschools.org

Organizations/Resources: Youth (see also Family)

⚥ Iowa Safe Schools, POB 704, Des Moines IA 50303 515-381-0588 www.iowasafeschools.org

Recovery

⚥ Al-Anon/Alateen Al-Anon Info Center, Literature Depot, 2801 Jackson St, Sioux City IA 51104 712-255-6724 www.al-anonsiouxcity.org

Ames

Bars, Cafes, Clubs, Restaurants

⚥ (?♿) Bar La Tosca, 400 Main St, Ames IA 50010-6487 515-232-8484 **H?** www.barlatosca.com 🍸 🍴 ✓

Organizations/Resources: Student, Academic, Education

⚥ ★ ♿ Center for LGBTQIA+ Student Success, Iowa State University, 3224 Memorial Union, 2229 Lincoln Way, Ames IA 50014 515-294-5433 center.dso.iastate.edu

⚥ Iowa State University Pride Alliance, L East Student Office Space, 2229 Lincoln Way, Ames IA 50014 641-430-9023 tinyurl.com/y6a6wb9r

⚥ ☆ Margaret Sloss Center for Women and Gender Equity, Iowa State University, 205 Sloss House, 501 Farm House Lane, Ames IA 50011-1224 515-294-4154 sloss.dso.iastate.edu

Organizations/Resources: Youth (see also Family)

⚥ ☆ ♿ YsS (Youth Standing Strong), PO Box 1628, Ames IA 50010 515-233-3141 **HS** yss.org ✓

Recovery

⚥ ☆ Ames Intergroup, POB 1772, Ames IA 50010 515-232-8642 www.amesaa.org

Religious / Spiritual Resources

⚥ ☆ ♿ Collegiate Presbyterian Church, POB 1006, Ames IA 50014 515-292-2063 www.cpcames.org ✓

⚥ ☆ ♿ Collegiate United Methodist Church, 2622 W Lincoln Way, Ames IA 50014 515-292-6936 **H?** cwames.org ✓ mail@cwames.org

⚥ Northminster Presbyterian, 1416 20th St, Ames IA 50010-5143 515-233-2540 fb.com/amesnpc

⚥ ☆ ♿ Unitarian Universalist Fellowship of Ames, 1015 N Hyland Ave, Ames IA 50014-4005 515-292-5960 uufames.org

Burlington

Community Centers and/or Pride Organizations

⚥ Burlington Pride, fb.com/burlingtonpride

Accommodation: Hotels, Inns, Guesthouses, B&B, Resorts

⚥ ● Arrowhead Motel, 2520 Mt Pleasant St, Burlington IA 52601-2118 319-752-6353 www.arrowheadia.com ✓

» *Cedar Falls: see*

Cedar Falls

Organizations/Resources: Student, Academic, Education

Cedar Falls

⚥ University of Northern Iowa UNI PROUD, Bartlett Hall 2117, 1227 W 27th St, Cedar Falls IA 50614 proud.uni.edu

Religious / Spiritual Resources

Cedar Falls

⚥ ☆ ♿ Cedar Valley Unitarian Universalists, 3912 Cedar Heights Dr, Cedar Falls IA 50613 319-266-5640 **HD** www.cedarvalleyuu.org ✓

⚥ ☆ ♿ St Timothys UMC, 3220 Terrace Dr, Cedar Falls IA 50613-6068 319-266-0464 **HD** www.sttims-umc.org ✓

Cedar Rapids

Community Centers and/or Pride Organizations

⚥ ★ CRPrideFest, POB 1643, Cedar Rapids IA 52406-1643 319-343-7946 crp-ide-

Bars, Cafes, Clubs, Restaurants

Cedar Rapids

⚥ ● Basix, 3916 1st Ave NE, Cedar Rapids IA 52402-5605 319-826-1897 www.basixcr.com **D** ▥ ✪

Organizations/Resources: Family and Supporters

⚥ ☆ PFLAG Cedar Rapids, POB 744, Cedar Rapids IA 52406 319-382-0948 pflagcr.com

Organizations/Resources: Student, Academic, Education

⚥ ★ Coe College Queer Resource Center, 1220 1st Ave NE, Cedar Rapids IA 52402-5092 319-399-6025 tinyurl.com/y2nmvnp7

Organizations/Resources: Youth (see also Family)

Tanager Place LGBTQ Youth Center, 1030 5th Ave SE, Cedar Rapids IA 52403 319-286-4545 tinyurl.com/mtunzaw7

Religious / Spiritual Resources

Lovely Lane United Methodist Church, 2424 42nd St NE, Cedar Rapids IA 52402 319-393-6674 **HD** www.lovelylane.org

People's Church UU, 4980 Gordon Ave NW, Cedar Rapids IA 52405 319-362-9827 **HD** peoplesuu.org

Davenport/Quad Cities Area (IA & IL)

Community Centers and/or Pride Organizations

Moline

Quad Citians Affirming Diversity, 309-786-2580 www.qcadoutforgood.org qcad.outforgood@gmail.com

Rock Island

Clock, Inc., 4102 46th Ave, Rock Island IL 61201 309-558-0956 www.clockinc.org

AIDS/HIV/PrEP, Prevention, Support

The Project of the Quad Cities, 4101 John Deere Rd, Moline IL 61265 309-762-5433 www.tpqc.org

Rock Island

DeLaCerda House, Inc., 2827 7th Ave #11, Rock Island IL 61201 309-786-7386 www.delacerdahouseinc.org delacerdahouse@gmail.com

Bars, Cafes, Clubs, Restaurants

Davenport

Mary's on 2nd, 832 W 2nd St, Davenport IA 52802-1412 563-884-8014 fb.com/maryson2ndst/

Organizations/Resources: Youth (see also Family)

Moline

QCAD: Out For Good, Quad Citians Affirming Diversity, 3300 River Dr Building C, Moline IL 61265 309-786-2580 www.qcadoutforgood.org qcad.outforgood@gmail.com

Recovery

Davenport

Alcoholics Anonymous - Quad Cities, 1706 Brady St Ste 201, Davenport IA 52803 309-764-1016 **H?** www.aaquadcities.org

Religious / Spiritual Resources

Davenport

Metropolitan Community Church Quad Cities, 2930 W Locust St, Davenport IA 52804 563-324-8281 mccqc.com

Unitarian Universalist Congregation of the Quad Cities, 3707 Eastern Ave, Davenport IA 52807-1398 563-359-0816 **HD** uucqc.org

Rock Island

St John's Lutheran Church, 4501 7th Ave, Rock Island IL 61201 309-786-6333 fb.com/stjohnsri

Decorah

Bookstores

Dragonfly Books, 112 W Water St, Decorah IA 52101 563-382-4275 www.dragonflybooks.com

Des Moines

Community Centers and/or Pride Organizations

Capital City Pride, 2643 Beaver Ave #170, Des Moines IA 50310 www.capitalcitypride.org

Des Moines Pride Center, 1620 Pleasant St Ste 244, Des Moines IA 50314 www.desmoinespridecenter.org

AIDS/HIV/PrEP, Prevention, Support

The Project of Primary HealthCare, 1200 University Ave #120, Des Moines IA 50314 515-248-1595 phctheproject.org

Bars, Cafes, Clubs, Restaurants

Aposto, 644 18th St, Des Moines IA 50314-1043 515-244-1353 www.apostodm.com

Blazing Saddle, 416 E 5th St, Des Moines IA 50309-1902 515-246-1299 theblazingsaddle.com **CLD**

Drake Diner, 1111 25th St, Des Moines IA 50311 515-277-1111 drakediner.com

⚥ • ♿ The Garden Restaurant & Show Lounge, 525 E Grand Ave, Des Moines IA 50309 515-243-3965 www.grdn.com **D**

♀ • ♿ Ritual Cafe, 1301 Locust St Ste D, Des Moines IA 50309-2921 515-288-4872 www.ritualcafedsmiowa.net

♀ ◐ ♿ Zanzibar's Coffee Adventure, 2723 Ingersoll Ave, Des Moines IA 50312-5239 515-244-7694 www.zanzibarscoffee.com

Funding: Endowment, Fundraising

♂ ★ ♿ **First Friday Breakfast Club, PO Box 41611, Des Moines IA 50311 Educational, non-profit corporation for gay men and their allies; raises money for a scholarship fund. www.ffbciowa.org info@ffbciowa.org**

⚥ ★ Imperial Court of Iowa, POB 1491, Des Moines IA 50305-1491 515-979-9157 www.imperialcourtofiowa.org

Legal Services

♂ ◐ Michael Culp, Culp Law office PLC5, 501 SW 7th St Ste J, Des Moines IA 50309 515-288-3333 www.cdsglaw.com

Organizations/Resources: Cultural, Dance, Performance

♂ ★ Des Moines Gay Men's Chorus, POB 12269, Des Moines IA 50312-9406 515-200-2798 www.dmgmc.org

Organizations/Resources: Social, Recreation, Support

♂ Prime Timers Central Iowa (PTCI),

♀ ☆ (?♿) Women's Cultural Collective, www.iowawcc.com

Organizations/Resources: Student, Academic, Education

⚥ Drake University Rainbow Union, Student Life Center, 2875 University Ave, Des Moines IA 50311- fb.com/groups/21925546018/

Religious / Spiritual Resources

♂ ☆ ♿ Covenant Presbyterian Church, 1025 28th St, West Des Moines IA 50266-2124 515-225-2254 **H?** www.wdmcovenant.org

♀ ☆ ♿ First Unitarian Church, 1800 Bell Ave, Des Moines IA 50315-1027 515-244-8603 **HD** www.ucdsm.org

♂ ☆ ♿ Plymouth United Church of Christ, 4126 Ingersoll Ave, Des Moines IA 50312-2792 515-255-3149 **HD** plymouthchurch.com

♂ ☆ ♿ St Andrew's Episcopal Church, 5720 Urbandale Ave, Des Moines IA 50310 515-255-2101 www.standrewsdsm.org

♂ ☆ (?♿) Trinity Las Americas United Methodist Church., POB 41005, Des Moines IA 50311 / 1548 8th St 515-288-4056 trinitylasamericas.org ✦ Office@TrinityLasAmericas.org

♂ ☆ ♿ Unity Center of Des Moines, 414 31st St, Des Moines IA 50312-4318 515-255-7757 **HD** www.unitydesmoines.com ✪ info@unitydesmoines.com

♂ ☆ Westminster Presbyterian Church, 4114 Allison Ave, Des Moines IA 50310-3398 515-274-1534 www.westpres.org

Sports & Outdoor

⚥ Pride Sports League of Central Iowa, fb.com/pridesportsleague/

Women's Centers

♀ ☆ ♿ Young Women's Resource Center, 818 5th Ave, Des Moines IA 50309 515-244-4901 **H?** www.ywrc.org

Dubuque

Organizations/Resources: Youth (see also Family)

⚥ ★ ♿ LGBTQ Youth Network, Multicultural Family Center Dubuque, 1157 Central Ave, Dubuque IA 52001 563-582-3681 **H** www.mfcdbq.org

Religious / Spiritual Resources

♂ ☆ ♿ Unitarian Universalist Fellowship of Dubuque, POB 1369, Dubuque IA 52004 / 1699 Iowa St **HD** uudbq.org uufdmain@gmail.com

Grinnell

Organizations/Resources: Student, Academic, Education

⚥ ★ Grinnell College Stonewall Resource Center, 1015 8th Ave, Grinnell IA 50112 641-269-4000 tinyurl.com/mxnkyd5

Indianola

Religious / Spiritual Resources

♂ ☆ ♿ Crossroads United Church of Christ, POB 811, Indianola IA 50125-0811 515-961-9370 www.crossroadsucc.org

Iowa City/Cedar Rapids/Marion Area

Crisis, Anti-violence, & Helplines

⚥ ☆ ♿ CommUnity Crisis Services, 1121 Gilbert Ct, Iowa City IA 52240-4528 Crisis Phone/Text: 988 855-581-8111 builtbycommunity.org

Community Centers and/or Pride Organizations

⚥ ★ Iowa City Pride, POB 2910, Iowa City IA 52244. www.iowacitypride.org

⚥ ★ ♿ University of Iowa Pride Alliance Center, 125 Grand Ave Court, Iowa City IA 52242 / open to the public 319-335-2305 tinyurl.com/y487btxq

Accommodation: Hotels, Inns, Guesthouses, B&B, Resorts

Iowa City

⚥ ❍ The Brown Street Inn, 430 Brown St, Iowa City IA 52245-5805 319-338-0435 brownstreetinn.com info@brownstreetinn.com

Bars, Cafes, Clubs, Restaurants

Iowa City

⚥ The Deadwood Tavern, 6 S Dubuque St, Iowa City IA 52240-3901 319-351-9417 fb.com/iowacitydeadwood

⚥ ● ♿ Studio 13, 13 S Linn St, Iowa City IA 52240-3941 (alley) 319-800-2199 www.sthirteen.com **D** ✪

Bookstores

⚥ ❍ ♿ Prairie Lights Bookstore, 15 S Dubuque St, Iowa City IA 52240-3950 319-337-2681 www.prairielightsbooks.com

Health Care: Physical (see also Counseling/Mental Health)

⚥ ❍ ♿ Emma Goldman Clinic, 227 N Dubuque St, Iowa City IA 52245-1738 319-337-2111 www.emmagoldman.com

⚥ Free Medical Clinic, 2440 Towncrest Dr, Iowa City IA 52240 319-337-4459 www.freemedicalclinic.org

Organizations/Resources: Cultural, Dance, Performance

⚥ ★ The Quire: Eastern Iowa's GLBT Chorus, PO Box 1101, Iowa City IA 52244-1101 319-214-0450 thequire.org

Organizations/Resources: Student, Academic, Education

⚥ University of Iowa College of Law Outlaws, 290 Boyd Law Building, Iowa City IA 52242-1113 tinyurl.com/2dqfpj64

⚥ ★ ♿ University of Iowa LGBTQ+ Council, The Division of Diversity, Equity, and Inclusion, 17 N Clinton St, 2750 University Capitol Centre Ste 3719, Iowa City IA 52242 319-384-1538 **H?** lgbtq-council.org.uiowa.edu/

Organizations/Resources: Youth (see also Family)

⚥ ★ ♿ United Action for Youth, PO Box 892, Iowa City IA 52244-0892 319-338-7518 **H?** www.unitedactionforyouth.org

Religious / Spiritual Resources

⚥ ♿ Faith United Church of Christ, 1609 DeForest St, Iowa City IA 52240-6061 319-338-5238 www.faithuccic.org

⚥ ☆ ♿ New Song Episcopal Church, 912 20th Ave, Coralville IA 52241-1404 319-351-3577 **HD** www.newsongepiscopal.org

⚥ ☆ ♿ Unitarian Universalist Society, 2355 Oakdale Rd, Coralville IA 52241 319-337-3443 **H** www.uusic.org

Women's Centers

⚥ ☆ ♿ Women's Resource & Action Center, 230 N Clinton St, Iowa City IA 52245 319-335-1486 **H?** wrac.uiowa.edu

Mount Vernon

Organizations/Resources: Student, Academic, Education

⚥ ★ Cornell College Alliance, 810 Commons Cir Sw #2035, Mount Vernon IA 52314-1000 fb.com/groups/ccalliance

Oskaloosa

Organizations/Resources: Family and Supporters

⚥ PFLAG Oskaloosa, www.pflagoskaloosa.com

Perry

Accommodation: Hotels, Inns, Guesthouses, B&B, Resorts

⚥ ☽ (?♿) Hotel Pattee, 1112 Willis Ave, Perry IA 50222 515-465-3511 **H?** www.hotelpattee.com (🐾?) ↗ ⊗⊗

Sioux City

Health Care: Physical (see also Counseling/Mental Health)

⚥ ☆ ♿ Siouxland Community Health Center, 1021 Nebraska St, Sioux City IA 51102 712-252-2477 **H** www.slandchc.com ↗

Religious / Spiritual Resources

⚥ ☆ ♿ First Unitarian Church of Sioux City, Iowa, 2508 Jackson St, Sioux City IA 51104 712-258-3116 www.siouxcityuu.org

⚥ Grace United Methodist Church, 1735 Morningside Ave, Sioux City IA 51106-1738 712-276-3452 gracesiouxcity.org

⚥ ☆ (?♿) Mayflower Congregational United Church of Christ, 1407 W 18th St, Sioux City IA 51103-2422 712-258-8278 fb.com/MayflowerUCC ↗

Urbandale

Religious / Spiritual Resources

⚥ Urbandale UCC, 3530 70th St, Urbandale IA 50322-3208 515-276-0625 urbucc.org

Waterloo/Cedar Falls Area

Community Centers and/or Pride Organizations

⚥ ★ Cedar Valley PrideFest, POB 1435, Waterloo IA 50704 www.cedarvalleypride.com

Bars, Cafes, Clubs, Restaurants

Waterloo

⚥ Broken Record, 315 W 4th St, Waterloo IA 50701 319-234-2254 broken-record.edan.io/ 🍸 ✕

⚥ Rail Station, 304 W 4th St, Waterloo IA 50701-5504 319-340-4284 fb.com/kingsandqueensclub ▥

Waverly

Organizations/Resources: Student, Academic, Education

⚥ ★ Wartburg College Alliance, Diers House 101, 100 Wartburg Blvd, Waverly IA 50677-2200 319-352-8580 www.wartburg.edu/alliance/

Sinister Wisdom
A Multicultural Lesbian Literary & Art Journal
http://www.SinisterWisdom.org

GLBT National Help Center
Serving the Gay, Lesbian, Bisexual & Transgender Community

GLBT National Hotline
Toll-free 1-888-THE-GLNH
(1-888-843-4564)

GLBT National Youth Talkline
Toll-free 1-800-246-PRIDE
(1-800-246-7743)

GLBT National Help Center
2261 Market Street, PMB #296
San Francisco, CA 94114

www.GLBTNationalHelpCenter.org

866-4-U-TREVOR
(866-488-7386)

Crisis and suicide prevention efforts among LGBTQ youth.

If you or someone you know is in need of help, call The Trevor Lifeline.

It's confidential toll-free and available 24/7.

The Trevor Project
www.thetrevorproject.org

LESBIAN CONNECTION
The free worldwide forum of
news & ideas for, by and about lesbians
www.lconline.org

AMAZING DREAMS PUBLISHING
Over 1,000 Free Resources
For Women and the People
Who Love Them Worldwide
Visit our Website at:
WWW.AMAZINGDREAMSPUBLISHING.COM

Kansas

State/County Resources

Health Care: Physical (see also Counseling/Mental Health)

⚥ Planned Parenthood of Kansas & Mid-Missouri, 4401 W 109th St, Overland Park KS 66211 913-312-5100 tinyurl.com/mw2c5v3u

Emporia

Organizations/Resources: Student, Academic, Education

⚥ ★ LGBTQ+ Diversity, Equity and Inclusion at ESU, 1 Kellogg Circle Box 22y, Emporia KS 66801 620-341-5723 tinyurl.com/vbuff2yu

Hays

Organizations/Resources: Student, Academic, Education

⚥ ★ Fort Hays State University Gender and Sexuality Alliance, 600 Park St, Hays KS 67601 tinyurl.com/ychlwmhe

» *Kansas City: see Kansas City Metro Area (MO & KS)*

Lawrence

Crisis, Anti-violence, & Helplines

⚥ ☆ ♿ Sexual Trauma & Abuse Care Center, 708 W 9th St Ste 105, Lawrence KS 66044 785-843-8985 **H?** stacarecenter.org ⚡

⚥ ☆ The Willow Domestic Violence Center, POB 633, Lawrence KS 66044 785-843-3333 **H** www.willowdvcenter.org

Information, Media & Publications

⚥ NetworQ, POB 1954, Lawrence KS 66044 fb.com/groups/49905301857

Bars, Cafes, Clubs, Restaurants

⚥ ○ Bourgeois Pig, 6 E 9th St, Lawrence KS 66044 785-843-1001 thebourgeoispigks.com

⚥ ○ ♿ Granada, 1020 Massachusetts St, Lawrence KS 66044-2922 785-842-1390 www.thegranada.com **D** ⚡

⚥ Henry's Upstairs, 11 E 8th St, Lawrence KS 66044-2713 785-331-3511 fb.com/henryson8th

⚥ ○ Java Break, 17 E 7th St, Lawrence KS 66044-2703 785-749-5282 thejavabreak.com

⚥ ○ The Jazzhaus, 926 1/2 Massachusetts St, Lawrence KS 66044-2868 785-749-3320 jazzhaus.com ⚡

⚥ ♿ Merchants Pub & Plate, 746 Massachusetts St, Lawrence KS 66044-2344 785-843-4111 www.merchantsonmass.com

Bookstores

⚥ ○ ♿ Raven Bookstore, 809 Massachusetts St, Lawrence KS 66044 785-749-3300 **H?** www.ravenbookstore.com ⚡ raven@ravenbookstore.com

Counseling/Psychotherapy/Mental Health

⚥ ☆ ♿ Kansas Suicide Prevention HQ, PO Box 999, Lawrence KS 66044-0999 / 2110 Delaware St 785-841-2345 hqkansas.org

Legal Services

⚥ ● ♿ The Law Offices of David J. Brown, LC, 120 E 9th St Ste 103, Lawrence KS 66044-3044 785-842-0777 www.davidbrownlaw.com ⚡

⚥ LGBTQ+ ⚥ All people/Allies ⚥ bisexual
⚥ LBTQ+ women ⚥ all women ⚥ bisexual women
⚥ GBTQ+ men ⚥ all men ⚥ bisexual men
T Transexual/transgender/transvestite/gender diverse

Bar and Restaurant Restaurant Cafe
Entertainment/Cabaret/Showbar
D Dancing **V** Video bar **K** Karaoke **S** Sports bar
C Country **L** Leather/Levi **W** Western
P Private Club (ask about visitor memberships)

♥ Wedding-related services or marriage equality
H Assistance available for the deaf and hard of hearing
HD devices **HS** sign **HDS** devices and sign
H? Check for assistance available for the deaf and. hard of hearing
smoke-free property smoke-free indoors
( ) indoor smoking areas
Pets (mainly dogs) welcome (?) Ask about pets
⚡ High speed internet available to visitors
Wheelchair Accessibility of premises or meeting place:
♿ Accessible premises and lavatory
(♿) Accessible premises with help; accessible lavatory
♿ Accessible premises; lavatory not known to be accessible
(♿) Accessible premises with help
(?♿) Call ahead for details: places of meetings or activities vary, or special arrangements available.
✧ Asian ✦ Latin/Hispanic
♣ African-descent/Black
❖ People of Color ✳Two-Spirit / First Nations ✪ Diverse

Organizations/Resources: Student, Academic, Education

⚥ ★ KU Center for Sexuality and Gender Diversity, Kansas Union, Room 435 1301 Jayhawk Blvd, Lawrence KS 66045 785-864-4256 sgd.ku.edu sgd@ku.edu

⚥ KU OutLaws & Allies, 1450 Jayhawk Boulevard, Lawrence KS 66045 785-864-4256 fb.com/groups/125925045507

Real Estate (see also Mortgages)

⚥ ☯ ♿ Mark Hess, Keller Williams Integrity, 545 Columbia Dr, Lawrence KS 66049 785-979-4663 fax 785-856-0928 LawrenceHomeBuyers.com markhess@realtor.com

Religious / Spiritual Resources

⚥ ☆ ♿ Ecumenical Campus Ministries, 1204 Oread Ave, Lawrence KS 66044 785-843-4933 www.ecmku.org

⚥ First UMC, 946 Vermont St, Lawrence KS 66044 785-841-7500 www.fumclawrence.org

⚥ ☆ Peace Mennonite Church, 615 Lincoln St, Lawrence KS 66044 785-841-8614 www.peacemennonite.org

⚥ ☆ ♿ Plymouth Congregational Church, 925 Vermont St, Lawrence KS 66044-2898 785-843-3220 www.plymouthlawrence.com

⚥ ☆ ♿ Unitarian Fellowship of Lawrence, 1263 N 1100 Rd, Lawrence KS 66047 785-842-3339 **H?** www.uufl.net hello@uuclks.org

⚥ ☆ ♿ Unity of Lawrence, 900 Madeline Ln, Lawrence KS 66049 785-841-1447 www.unityoflawrence.org

Manhattan/Flint Hills

Bars, Cafes, Clubs, Restaurants

Manhattan

⚥ Auntie Mae's, 616 N 12th St, Manhattan KS 66502 785-539-8508 www.auntiemaes.com

⚥ The Chef Breakfast Cafe, 111 S 4th St, Manhattan KS 66502-6109 785-537-6843 thechefcafe.com

Organizations/Resources: Education

⚥ ☆ Flint Hills Human Rights Project, POB 906, Manhattan KS 66505-0906 www.fhhrp.com

Organizations/Resources: Student, Academic, Education

⚥ ☆ ♿ Kansas State University Center for Advocacy, Response and Education (CARE), 207A/B Holton Hall, Manhattan KS 66506 785-532-6444 www.k-state.edu/care/

⚥ ★ Spectrum Center, Kansas State University, 207 Holton Hall, Manhattan KS 66506 785-532-5352 www.k-state.edu/lgbt/

Religious / Spiritual Resources

⚥ ☆ ♿ First Congregational United Church of Christ, 700 Poyntz Ave, Manhattan KS 66502-6053 785-537-7006 **HD** www.uccmanhattan.org ♥

⚥ ☆ ♿ Unitarian Universalist Fellowship of Manhattan (UUFM), 481 Zeandale Rd, Manhattan KS 66502 785-537-2349 uufm.net

Newton

Religious / Spiritual Resources

⚥ Bethel College Mennonite Church, POB 364, North Newton KS 67117-0364 316-283-3667 tinyurl.com/zdgz2u2

Pittsburg

Organizations/Resources: Student, Academic, Education

⚥ Pittsburg State GSA / Prism, 1701 S Broadway, Pittsburg KS 66762-5856 fb.com/psu.gsa/

Salina

Bookstores

⚥ Ad Astra Books & Coffee House, 135 N Santa Fe Ave, Salina KS 67401 785-833-2235 adastrabooksandcoffee.com

» *Shawnee Mission: see Kansas City Metro Area (MO & KS)*

Topeka

Community Centers and/or Pride Organizations

⚥ Topeka Pride, fb.com/topekaprideorg

AIDS/HIV/PrEP, Prevention, Support

⚥ ☆ ♿ Positive Connections, 2044 SW Fillmore St, Topeka KS 66608 785-232-3100 www.pcneks.org

Legal Services

⚥ ☆ ♿ Topeka Center for Peace & Justice, 2914 SW MacVicar Ave, Topeka KS 66611 785-329-6349 Mediation / Community Services www.topekacpj.org topekacpj@gmail.com

Organizations/Resources: Family and Supporters

⚥ ☆ (ᨓ) PFLAG Topeka Chapter, 1910 SW Sieben Ct, Topeka KS 66611 785-235-3831 www.pflagnekansas.org sffeist@msn.com

Organizations/Resources: Youth (see also Family)

⚥ Beacon Youth Group, fb.com/beaconks

Religious / Spiritual Resources

⚥ ☆ Central Congregational Church UCC, 5221 SW West Dr, Topeka KS 66604 785-235-2376 www.centralchurchtopeka.org

⚥ ★ ♿ Metropolitan Community Church of Topeka, POB 4776, Topeka KS 66604 785-272-1442 www.facebook.com/MCCTopeka ✓

⚥ Unitarian Universalist Fellowship of Topeka, 4775 SW 21st St, Topeka KS 66604-3583 785-272-9233 www.uuft.org

Wichita

Crisis, Anti-violence, & Helplines

⚥ ☆ ♿ Wichita Area Sexual Assault Center, 355 N Waco #100, Wichita KS 67202 316-263-3002 **H?** www.wichitasac.com ✓

♀ ☆ Wichita Family Crisis Center, 7824 E 32nd St N, Wichita KS 67226 316-263-7501 Crisis line 24/7 316-267-7233 tinyurl.com/y6usdt3q mainoffice@wichitafamilycrisiscenter.org

Community Centers and/or Pride Organizations

⚥ ★ The Center of Wichita, 800 N Market St, Wichita KS 67214 316-285-0007 www.thecenterofwichita.org

⚥ ★ Wichita Pride, 800 N Market St, Wichita KS 67214 www.wichitapride.org info@wichitapride.org

Information, Media & Publications

⚥ ★ The Land of Awes, POB 16782, Wichita KS 67216-0782 www.awes.com/podcast/bc/ egcm@awes.com

AIDS/HIV/PrEP, Prevention, Support

⚥ ☆ Positive Directions Inc, 154 N Topeka, Wichita KS 67202 316-263-2214 www.positivedirectionsks.org

Art & Photography (see also Graphic Design)

⚥ ❍ Images by Kelsy Gossett, 316-263-8500 www.imagesbykelsy.com

Bars, Cafes, Clubs, Restaurants

⚥ ● ♿ J's Lounge, 513 E Central, Wichita KS 67202-1059 316-262-1363 tinyurl.com/ywcjche7 ▥

⚥ Kirby's Beer Store, 3227 E 17Th St N, Wichita KS 67208 316-239-7990 kirbysbeerstore.com ▥

⚥ River City Brewing Company, 150 N Mosley St, Wichita KS 67202 316-263-2739 rivercitybrewingco.com

⚥ Riverside Cafe, 739 W 13th St N, Wichita KS 67203-3401 316-262-6703 riversidecafeict.com ✕

⚥ The Vagabond Cafe, 614 W Douglas Ave, Wichita KS 67203 316-303-1110 ✕ 🍸 ✓

⚥ ● XY Bar, 235 N Mosley, Wichita KS 67202 fb.com/xybarict/ **D**

Bookstores

⚥ ❍ Watermark Books & Cafe, 4701 E Douglas Ave, Wichita KS 67218-1012 316-682-1181 www.watermarkbooks.com ☕

Health Care: Physical (see also Counseling/Mental Health)

⚥ ☆ ♿ Hunter Health Clinic, 527 N Grove, Wichita KS 67214 316-262-2415 hunterhealth.org ✳

Organizations/Resources: Cultural, Dance, Performance

♂ ☆ Heart of America Men's Chorus, POB 2279, Wichita KS 67201 316-202-8830 www.hoamc.org hoamc.ict@gmail.com

Organizations/Resources: Social, Recreation, Support

⚥ ★ PrimeTimers Wichita, 316-737-2694 wichitaprimetimers.org ICTPrimeTimers@aol.com

Organizations/Resources: Student, Academic, Education

⚥ ★ Spectrum LGBTQ & Allies, Wichita State University, 1845 Fairmont, Campus Box 56, Wichita KS 67260-0056 316-978-7010 wichita.edu/Spectrum

Religious / Spiritual Resources

⚥ ☆ College Hill United Methodist, 2930 E 1st St N, Wichita KS 67214-4711 316-683-4643 collegehillumc.org

⚥ ☆ ♿ First Unitarian Universalist Church of Wichita, 7202 E 21st St N, Wichita KS 67206 316-684-3481 **HD** www.firstuu.net ↗ office@firstuu.net

⚥ ★ Table of Hope MCC, 156 S Kansas Ave, Wichita KS 67211-1922 316-267-1852 www.mccwichita.com

⚥ ☆ ♿ Unity Church of Wichita, 2160 N Oliver St, Wichita KS 67208 316-682-7511 unityofwichita.org

Kentucky

State/County Resources

Information, Media & Publications

⚥ ★ Queer Kentucky, 502-265-6073 queerkentucky.com

AIDS/HIV/PrEP, Prevention, Support

⚥ ☆ AIDS Volunteers, Inc., 1824 Hill Rise Dr #100, Lexington KY 40504 859-225-3000 avolky.org

Archives/Libraries/Museums/History Projects

⚥ ★ (?♿) Williams-Nichols Collection, Archives and Special Collections, Ekstrom LL 17, University of Louisville, 2301 S 3rd St, Louisville KY 40292 502-852-6752 **H?** tinyurl.com/r6h376c ↗

Counseling/Psychotherapy/Mental Health

⚥ ● Jackson Garner, LCSW, Online Counseling for IN, KY, TN, IL 931-538-3486 Openly transgender therapist serving the LGBTQIA+ community www.JacksonGarnerLCSW.com JacksonLGarner@gmail.com

Legal Services

⚥ ★ **Kentucky Youth Law Project, Inc, 820 Tremont Ave, Lexington KY 40502 844-220-0226 Lawyers Helping LGBTQ+ Youth under age 25 www.kylp.org**

Organizations/Resources: Political/Legislative/Advocacy

⚥ ☆ ♿ American Civil Liberties Union of Kentucky, 325 W Main St Ste 2210, Louisville KY 40202 502-581-1181 www.aclu-ky.org

⚥ ★ Kentucky Fairness Campaign, 2263 Frankfort Ave, Louisville KY 40206 502-893-0788 www.Fairness.org

Recovery

⚥ ☆ Al-Anon Information Services, 4400 Bishop Ln Ste 104, Louisville KY 40218 502-458-1234 www.kyal-anon.org

Sports & Outdoor

⚥ Bluegrass Classic Bowling League, POB 39493, Louisville KY 40233 502-551-8637 bluegrassclassic.org

Berea

Organizations/Resources: Student, Academic, Education

⚥ The Harvey Milk Society, Berea College, 201 Alumni Building CPO 2199, Berea KY 40404 859-985-3290 fb.com/HarveyMilkSociety/

Bowling Green

AIDS/HIV/PrEP, Prevention, Support

⚥ Matthew 25 AIDS Services, 811 Fairview Ave, Bowling Green KY 42101 270-904-7029 matthew25clinic.org

Counseling/Psychotherapy/Mental Health

⚥ ◔ Jessica Jones, M.Ed. LPCC-S, NCC, Mapletree Mental Wellness, 1183 Kentucky St, Bowling Green KY 42101 270-282-2202 tinyurl.com/ryl6lhh

Organizations/Resources: Student, Academic, Education

⚥ Western Kentucky University Pride Center, Downing Student Union Room 2084, 1906 College Heights Blvd, Bowling Green KY 42101 tinyurl.com/uoquuke

Religious / Spiritual Resources

⚥ Unitarian Universalist Church of Bowling Green, 2033 Nashville Rd, Bowling Green KY 42101 270-842-4060 uubgky.org

Brownsville

Accommodation: Hotels, Inns, Guesthouses, B&B, Resorts

⚥ ◔ Serenity Hill B&B, 3600 Mammoth Cave Rd, Brownsville KY 42210 270-597-9647 tinyurl.com/d8xdczp ↗

» *Covington: see Cincinnati Area*

Elizabethtown

Organizations/Resources: Social, Recreation, Support

⚥ LGBT Elizabethtown, fb.com/LGBTElizabethtown

Goshen

Religious / Spiritual Resources

♀ ☆ Grace & Glory Lutheran Church, 11952 W Hwy 42, Goshen KY 40026 502-228-0650 www.graceglory.org

Henderson

AIDS/HIV/PrEP, Prevention, Support

♂ Matthew 25 AIDS Services, 452 Old Corydon Rd, Henderson KY 42420 270-826-0200 www.matthew25clinic.org

Religious / Spiritual Resources

♀ ☆ ♿ Zion UCC Henderson, 437 1st St, Henderson KY 42420 270-826-0605 www.zionucchenderson.com

Lexington

Community Centers and/or Pride Organizations

⚥ Bluegrass Black Pride, POB 11484, Lexington KY 40576 fb/BluegrassBlackPride ✤

⚥ Kentucky Black Pride Inc, 1729 Gerald Dr, Lexington KY 40511 859-285-3091 www.kentuckyblackpride.com ✤

⚥ ★ ♿ Lexington Pride Center, 389 Waller Ave Ste 100, Lexington KY 40504 859-253-3233. www.lexpridecenter.org ✓ officemanager@lexpridecenter.org

Accommodation: Hotels, Inns, Guesthouses, B&B, Resorts

♀ ○ Lyndon House B&B, 507 N Broadway, Lexington KY 40508 859-420-2683 lyndonhouse.com (🐾?) ✓ ⊗

♀ ○ (⚢) Montgomery Inn B&B, 270 Montgomery Ave, Versailles KY 40383 859-251-4103 **H?** www.montgomeryinnbnb.com ✓ ⊗ ⊗

AIDS/HIV/PrEP, Prevention, Support

♀ ☆ ♿ Moveable Feast, POB 367, Lexington KY 40508 859-252-2867 www.feastlex.org

Bars, Cafes, Clubs, Restaurants

⚥ • (♿) The Bar Complex, 224 E Main St, Lexington KY 40507-1310 859-255-1551 www.thebarcomplex.com **D** ▥ ✓ info@thebarcomplex.com

⚥ • ♿ Crossings Lexington, 117 N Limestone, Lexington KY 40588 859-303-5005 crossingslexington.com **LW** ▥

♀ ○ (⚢) HIGH on Art & Coffee, 523 E High St, Lexington KY 40502 859-396-4366 130469 **H** highonartandcoffee.com **K** ✕ 🍺 ✓ highonartandcoffee@gmail.com

♀ Lussi Brown Coffee Bar, 114 Church St, Lexington KY 40507 lussibrowncoffee.com 🍺

♀ Third Street Stuff & Coffee, 257 N Limestone, Lexington KY 40507 859-255-5301 www.thirdststuff.com 🍺

Bookstores

♀ • Sqecial Media, 371 S Limestone St, Lexington KY 40508-3064 859-255-4316 www.sqecial.com sqecial@gmail.com

Counseling/Psychotherapy/Mental Health

⚥ New Life Counseling Services, POB 11851, Lexington KY 40578 859-309-2384 www.counselingky-newlife.com

Florists (see also Gifts)

♀ • Imperial Flowers, 393 Waller Ave, Lexington KY 40504 859-233-7486 tinyurl.com/3yjkad8

Funding: Endowment, Fundraising

⚥ ★ Imperial Court of Kentucky, POB 265, Lexington KY 40588-0265 imperialcourtkentucky.org

Health Care: Physical (see also Counseling/Mental Health)

⚥ Transform Health, UK HealthCare, 830 S Limestone, Lexington KY 40536 859-323-2778 tinyurl.com/5ep7723d

Legal Services

♀ • Elston Law Office, PLLC, Keith Doniphan Elston, Esq. 820 Tremont Ave, Lexington KY 40502 859-225-2348 www.elopllc.com

Organizations/Resources: Student, Academic, Education

⚥ ★ ♿ The OUTlet Center, Kentucky State University, Student Center Room 404, 400 E Main St, Frankfort KY 40601 502-597-6000 fb.com/ksutheoutletcenter/ ✓

Real Estate (see also Mortgages)

Teresa Combs, ABR, GRI, QSC, 859-489-1150 859-276-4811 teresacombs.rhr.com teresacombs@rhr.com

Religious / Spiritual Resources

Bluegrass United Church of Christ, 500 Don Anna Dr, Lexington KY 40511 859-233-0208 bluegrasschurch.org lexingtonbucc@gmail.com

Central Baptist Church, 110 Wilson Downing Rd, Lexington KY 40517 859-278-2331 **HD** lexcentral.com

Episcopal Church of St Michael, 2025 Bellefonte Dr, Lexington KY 40503-2601 859-277-7511 **HD** www.saint-michaels.org

Unitarian Univeralist Church, 3564 Clays Mill Rd, Lexington KY 40503-4161 859-223-1448 uucl.org office@uucl.org

Wineries & Vineyards

Talon Winery & VIneyards, 7086 Tates Creek Rd, Lexington KY 40515 859-971-3214 www.talonwine.com

Louisville

Community Centers and/or Pride Organizations

Kentuckiana Pride Foundation, POB 32216, Louisville KY 40232-2216 502-649-4851 kypride.com

Louisville Pride Foundation, POB 4341, Louisville KY 40204 502-498-4298 louprideky.org info@louprideky.org

Accommodation: Hotels, Inns, Guesthouses, B&B, Resorts

Columbine B&B, 1707 S 3rd St, Louisville KY 40208-1917 502-635-5000 www.thecolumbine.com

Louisville Bourbon Inn, 1332 S 4th St, Louisville KY 40208-2314 502-813-1137 www.louisvillebourboninn.com

The Samuel Culbertson Mansion, 1432 S 3rd St, Louisville KY 40208-2117 502-634-3100 www.culbertsonmansion.us

AIDS/HIV/PrEP, Prevention, Support

House of Ruth, St. Mathews Campus, 607 E St Catherine St, Louisville KY 40203 502-587-5080 www.houseofruth.net

Bars, Cafes, Clubs, Restaurants

Big Bar, 1202 Bardstown Rd, Louisville KY 40204 502-550-8546 fb.com/BigBarLouisville/

Chill Bar Highlands, 1117 Bardstown Rd, Louisville KY 40204 859-913-8679 chillbarlouisville.com

El Mundo, 1767 Bardstown Rd, Louisville KY 40207 502-384-5633 502elmundo.com

Mag Bar, 1398 S 2nd St, Louisville KY 40208-2304 502-637-9052 magbarlouisville.com

Mayan Cafe, 813 E Market St, Louisville KY 40206 502-566-0651 themayancafe.com

New Albany

PRIDE Bar & Lounge, 504 State St, New Albany IN 47150 812-200-9546 fb.com/NewAlbanyPride/

Nowhere Bar, 1133 Bardstown Rd, Louisville KY 40204 502-451-0466 nowherelouisville.com **D**

Play Louisville, 1101 E Washington St, Louisville KY 40206 502-882-3615 www.playdancebar.com **D**

Trouble, 1149 S Shelby St, Louisville KY 40203

Bookstores

Carmichael's Bookstore, 1295 Bardstown Rd, Louisville KY 40204-1303 502-456-6950 Louisville's oldest independent bookstore. www.carmichaelsbookstore.com

Carmichael's Bookstore, 2720 Frankfort Ave, Louisville KY 40206-2769 502-896-6950 Louisville's oldest independent bookstore. www.carmichaelsbookstore.com

Clothes (see also Erotica, Leather)

Dirty Tease, 1551 Bardtown Rd, Louisville KY 40205 502-637-4601 www.dirtytease.net info@dirtytease.net

Counseling/Psychotherapy/Mental Health

Richard G Coomer, LCSW, BCD, Parkway Psychotherapy Associates, 1169 Eastern Parkway #411, Louisville KY 40217-1434 502-473-7028

Erotica / Adult Stores / Safe Sex Supplies

Arcade/Campus Video, 2822 Seventh St Rd, Louisville KY 40215-2102 502-637-8388

Furniture

Red Tree, Inc, 701 E Market St, Louisville KY 40202 502-582-2555 Furniture & gifts www.redtreefurniture.com

Legal Services

⚥ ◑ ♿ Christina Cochran, Cochran Gersh Law Office, 916 Lilly Creek Rd Ste 102, Louisville KY 40243 503-423-7023 www.cochrangersh.com ✓

⚥ ◑ (?♿) Shannon Fauver, 1752 Frankfort Ave, Louisville KY 40206 502-569-7710 www.fauverlaw.com shannon@fauverlaw.com

Men's Saunas and Sex Clubs

♂ ● Vapor, 227 E Breckinridge St, Louisville KY 40203 502-785-0818 www.vaporspa.com

Organizations/Resources: Cultural, Dance, Performance

♂ Louisville Gay Men's Chorus, tinyurl.com/v379zse

⚥ ★ ♿ Pandora Productions, 604 S Third St Ste 304, Louisville KY 40202 502-216-5502 **H?** pandoraprods.org info@pandoraprods.org

⚥ ★ ♿ Voices of Kentuckiana, POB 2904, Louisville KY 40201 502-583-1013 www.voicesky.org info@voicesky.org

Organizations/Resources: Family and Supporters

⚥ ☆ PFLAG Louisville, POB 5002, Louisville KY 40255-0002 502-768-1179 www.pflaglouisville.org

Organizations/Resources: Student, Academic, Education

⚥ ★ Indiana University Southeast Spectrum, 4201 Grant Line Rd, New Albany IN 47150-6405 812-941-2090 tinyurl.com/y9owf4xr

⚥ ★ ♿ LGBT Center at University of Louisville, A Building, Room 209C/D, 500 S Preston Street, Louisville KY 40292 502-852-0696 louisville.edu/lgbt ✓

Organizations/Resources: Transgender/Gender Non-Conforming/Diverse

T Louisville Trans Men, 502-509-7576 www.louisvilletransmen.com

Organizations/Resources: Youth (see also Family)

⚥ ★ Louisville Youth Group, 417 E Broadway, Louisville KY 40202 502-430-2016 louisvilleyouthgroup.org

Party/Holiday/Event Services (see also Catering, Weddings)

⚥ ● ♿ Stephon & Friends, 502-551- 5021 fb.com/StephonLLC Stephoncamp@gmail.com

Recovery

⚥ ☆ Alcoholics Anonymous Kentucky Area 26, 332 W Broadway #620, Louisville KY 40202 502-582-1849 www.area26.net/wp/

⚥ ☆ Narcotics Anomymous Louisville Area Service, PO Box 32502, Louisville KY 40232 502-569-1769 www.nalouisville.net

Religious / Spiritual Resources

⚥ ☆ ♿ Central Presbyterian Church, 318 W Kentucky St, Louisville KY 40203-2985 502-587-6935 centralchurchky.org ✪ ✓ office@centralchurchky.org

⚥ Crescent Hill Baptist Church, 2800 Frankfort Ave, Louisville KY 40206 502-896-4425 chbcky.org

⚥ ☆ ♿ Crescent Hill Presbyterian Church, 142 Crescent Ave, Louisville KY 40206 502-893-5381 **HD** www.crescenthill.church

⚥ ☆ ♿ Dinner Church and Art Gallery

⚥ ☆ ♿ First Unitarian Church, 809 S 4th St, Louisville KY 40203 502-585-5110 www.firstulou.org ✓ office@firstulou.org

⚥ ☆ Fourth Avenue United Methodist Church, 318 W St Catherine St, Louisville KY 40203 502-585-2176 **H** www.fourthavenue.us

⚥ Jeff Street Baptist Community Church at Liberty, 800 E Liberty St, Louisville KY 40204 502-585-3787 jeffstbaptist.weebly.com

⚥ ★ ♿ MCC Louisville, St Andrew UCC, 2608 Browns Lane, Louisville KY 40220 502-587-6225 www.louisvillemcc.org

⚥ ☆ Open Door Community Fellowship, 3938 Southern Parkway, Louisville KY 40214 502-893-6323 tinyurl.com/6eqqpa

⚥ ☆ (?♿) Unity of Louisville, 1228 E Breckenridge St, Louisville KY 40204 502-583-5559 **H** www.unityoflouisville.org

Veterinarians

⚥ ◑ ♿ Downtown Animal Hospital, 120 N Clay St, Louisville KY 40202 502-585-1010 tinyurl.com/zshp55j

Murray

Organizations/Resources: Student, Academic, Education

⚥ Murray State Office of LGBT Programming, 243 Blackburn Science Building, 102 Curris Center, Murray KY 42071 270-809-5040 www.murraystate.edu/lgbt

Owensboro

Religious / Spiritual Resources

⚥ ☆ ♿ Unitarian Universalist Congregation, 1221 Cedar St, Owensboro KY 42301 270-684-1548 www.uuowensboro.org ⚡

Paducah

Religious / Spiritual Resources

⚥ ★ ♿ River of Hope MCC Of Paducah, 728 Tennessee St, Paducah KY 42003-6916 270-933-1673 fb.com/riverofhopepaducah

Richmond

Organizations/Resources: Student, Academic, Education

⚥ Eastern Kentucky Alphabet Center, 521 Lancaster Ave, Richmond KY 40475 fb.com/TheAlphabetCenter

Springfield

Accommodation: Hotels, Inns, Guesthouses, B&B, Resorts

⚥ ☽ Maple Hill Manor, 2941 Perryville Rd (US 150 E), Springfield KY 40069 859-336-3075 maplehillmanor.com 🐾 ⚡ ⊗

Louisiana

State/County Resources

Community Centers and/or Pride Organizations

⚥ ★ 1as PACE People Acting for Change & Equality, POB 52256, Shreveport LA 71115 318-572-3855 tinyurl.com/y55l288w

Information, Media & Publications

⚥ ● AMBUSH Mag, 700 Burgundy St, New Orleans LA 70116 504-522-8049 www.ambushpublishing.com

Archives/Libraries/Museums/History Projects

⚥ ★ LGBT+ Archives Project of Louisiana, 1308 Esplanade Ave, New Orleans LA 70116 www.lgbtarchiveslouisiana.org

Counseling/Psychotherapy/Mental Health

⚥ Saige of Louisiana, Louisiana Counseling Association, 353 Leo Ave, Shreveport LA 71105 318 861-0657 tinyurl.com/mnp69hdd

Health Care: Physical (see also Counseling/Mental Health)

⚥ ☆ CrescentCare Community Health Center, 1631 Elysian Fields Ave, New Orleans LA 70117 504-821-2601 crescentcare.org

Organizations/Resources: Political/Legislative/Advocacy

T Louisiana Trans Advocates, 4500 Government St #66193, Baton Rouge LA 70806 504-450-7496 www.latransadvocates.org

⚥ ★ People Acting for Change & Equality, POB 52256, Shreveport LA 71115 www.pacelouisiana.org pacelouisiana@gmail.com

Abbeville

Religious / Spiritual Resources

⚥ ☆ ♿ St Pelagius of the Celts Chapel, 101 E Vermilion St, Abbeville LA 70510 fb.com/stpelagiuschapel/

Alexandria

Community Centers and/or Pride Organizations

⚥ CENLA PRIDE, 318-442-1010 fb.comm/CENLACLASSPRIDE/

AIDS/HIV/PrEP, Prevention, Support

⚥ ☆ Central Louisiana AIDS Support Services, 1785 Jackson St, Alexandria LA 71301 318-442-1010 class-cenla.org

⚥ ☆ CLASS Gay Men's Wellness Center, 1785 Jackson St, Alexandria LA 71301 318-442-1010 www.class-cenla.org

Baton Rouge

Community Centers and/or Pride Organizations

Baton Rouge PRIDE, POB 77166, Baton Rouge LA 70879 225-384-6344 www.batonrougepride.org

AIDS/HIV/PrEP, Prevention, Support

☆ Baton Rouge AIDS Society (BRASS), 646 N Foster Dr Ste A, Baton Rouge LA 70806 225-923-2437 www.batonrougeaidssociety.org

☆ BRBAC Metro Health, 950 Lorri Burgess Ave, Baton Rouge LA 70802 225-338-9333 www.brmetrohealth.com slolismetro1@gmail.com

Open Health Care Clinic, HAART Clinic, POB 66913, Baton Rouge LA 70898 225-655-6422 www.haartinc.org

Beauty, Hair & Skin Care, Spa Services

● Shear Illusions Hair Salon, 7942 Picardy Ave Ste A, Baton Rouge LA 70809 225-757-9118 tinyurl.com/292ghc

Bars, Cafes, Clubs, Restaurants

Drusilla Seafood Restaurant, 3482 Drusilla Lane Ste D, Baton Rouge LA 70809 225-923-0896 www.drusillaplace.com

● George's Place, 860 St Louis St, Baton Rouge LA 70802-6456 225-387-9798 www.georgesplacebr.com **KV**

Mestizo Restaurant, 2323 Acadian Thruway, Baton Rouge LA 70806 225-387-2699 mestizorestaurant.com

Mother's Lounge, 143 3rd St, Baton Rouge LA 70801 225-256-4438 www.mothersloungebr.com

● Splash, 2183 Highland Rd, Baton Rouge LA 70802-7245 225-242-9491 www.splashbr.com **D**

Counseling/Psychotherapy/Mental Health

Carlo Cuneo, LCSW, CST, 3080 Teddy Dr Ste A, Baton Rouge LA 70809-1925 225-923-8255 (923-TALK) www.redstickmh.com carlo@redstickmh.com

Funding: Endowment, Fundraising

Red Wig Walk, BRBAC Metro Health, 950 E Washington St, Baton Rouge LA 70802 225-338-9333 tinyurl.com/53ybzc4c

Organizations/Resources: Social, Recreation, Support

★ Mystic Krewe of Apollo Baton Rouge, POB 3591, Baton Rouge LA 70821 www.apollobatonrouge.com

Organizations/Resources: Student, Academic, Education

LSU Spectrum, 326 A LSU Union Building, Baton Rouge LA 70803 www.spectrumlsu.com

Religious / Spiritual Resources

★ MCC Baton Rouge, 7747 Tom Dr, Baton Rouge LA 70806-2321 225-248-0404 www.mccbr.org

☆ Unitarian Church of Baton Rouge, 8470 Goodwood Blvd, Baton Rouge LA 70806-7849 225-926-2291 unitarianbr.org

☆ University Presbyterian Church, 3240 Dalrymple Dr, Baton Rouge LA 70802 225-383-0345 **HD** www.upcbr.org

Folsom

Accommodation: Hotels, Inns, Guesthouses, B&B, Resorts

Little River Bluffs - A Nature Preserve & Retreat, 11082 Garden Ln, Folsom LA 70437 985-796-5257 littleriverbluffs.com (🐾?)

» *Harvey: see New Orleans Area*
» *Kenner: see New Orleans Area*

Lafayette

Community Centers and/or Pride Organizations

Acadiana Pride, tinyurl.com/435c2wrw

AIDS/HIV/PrEP, Prevention, Support

Acadiana CARES, 809 Martin Luther King Jr Dr, Lafayette LA 70502 337-233-2437 www.acadianacares.org

Bars, Cafes, Clubs, Restaurants

Bolt Bar and Patio, 222 Jefferson St, Lafayette LA 70501 337-534-4913 www.boltlaffy.com **D**

Funding: Endowment, Fundraising

★ Mystic Krewe of Apollo de Lafayette, POB 53251, Lafayette LA 70505-3251 337-443-0669 kreweofapollo.com

Royal Order of Unicorn, royalorderofunicorn.com

Health Care: Physical (see also Counseling/Mental Health)

⚥★ Acadiana Gay Mens Wellness Center, 809 Martin Luther King Jr Dr, Lafayette LA 70502 337-233-2437 x150 fb.com/agmwc/

Organizations/Resources: Student, Academic, Education

♀ Gamma Rho Lambda, fb.com/GammaRhoLambda/

⚥ Umbrella Club, South Louisiana Community College, 1101 Bertrand Dr, Lafayette LA 70506 fb.com/SLCCsUmbrellaClub/

⚥ University of Louisiana's GLASS, 104 E University Circle, Lafayette LA 70503 337-482-5252 fb.com/groups/ulglass

Recovery

⚥ AA Acadiana Central Office, 115 Leonie St, Lafayette LA 70506 337-991-0830 www.aa-acadiana.org

Lake Charles

Accommodation: Hotels, Inns, Guesthouses, B&B, Resorts

⚥● Aunt Ruby's B&B, 504 Pujo St, Lake Charles LA 70601-4365 337-430-0603 auntrubys.com

AIDS/HIV/PrEP, Prevention, Support

⚥☆ Southwest Louisiana AIDS Council, 425 Kingsley St, Lake Charles LA 70601 337-439-5861 www.slac.org

Bars, Cafes, Clubs, Restaurants

⚥● Pujo St Cafe, 901 Ryan St, Lake Charles LA 70601-5247 337-439-2054 pujostreet.com

» *Metairie: see New Orleans Area*

New Orleans Area

Accommodation: Hotels, Inns, Guesthouses, B&B, Resorts

New Orleans

⚥ ❍ (?♿) 1896 Omalley House, 120 S Pierce St, New Orleans LA 70119-6033 504-488-5896 www.1896omalleyhouse.com

⚥● (?♿) Antebellum Guest House, 1333 Esplanade Ave, New Orleans LA 70116-1853 504-943-1900 www.antebellumguesthouse.com

⚥ ❍ B&W Courtyard B&B, 2425 Chartres St, New Orleans LA 70117-8606 504-322-0474 www.bandwcourtyards.com X

⚥● The Burgundy Bed & Breakfast, 2513 Burgundy St, New Orleans LA 70117-7831 504-261-9477 www.theburgundy.com joe@theburgundy.com

⚥ ❍ ♿ Canal Street Inn, 3620 Canal St, New Orleans LA 70119-6204 504-483-3033 canalstreetinn.com

⚥ ❍ The Chimes Bed & Breakfast, 1146 Constantinople St, New Orleans LA 70115-2759 504-453-2183 www.chimesneworleans.com

⚥ ❍ (?♿) Creole Gardens B&B Hotel, 1415 Prytania St, New Orleans LA 70130-4413 504-569-8700 creolegardens.com

⚥ ❍ Degas House, 2306 Esplanade Ave, New Orleans LA 70119-2502 504-821-5009 www.degashouse.com

⚥ ❍ ♿ The Frenchmen Hotel, 417 Frenchmen St, New Orleans LA 70116-2000 504-688-2900 www.frenchmenhotel.com

⚥● Garden District B&B, 2418 Magazine St, New Orleans LA 70130-5604 504-895-4302 tinyurl.com/ywffkr

⚥● HH Whitney House, 1923 Esplanade Ave, New Orleans LA 70116-1706 504-948-9448 800-924-9448 www.hhwhitneyhouse.com stay@hhwhitneyhouse.com

⚥ ❍ Inn on St Peter, 1005 St Peter, New Orleans LA 70116 504-524-9232 tinyurl.com/oocg8xe

⚥ ❍ Inn on Ursulines, 708 Ursulines Ave, New Orleans LA 70116-2716 504-525-8509 tinyurl.com/48dwt42j

⚥● La Dauphine, 2316 Dauphine St, New Orleans LA 70117-8506 504-948-2217 fax 504-948-3420 www.ladauphine.com

⚥ ❍ (?♿) Lafitte Hotel & Bar, 1003 Bourbon St, New Orleans LA 70116-2707 504-581-2678 lafittegesthouse.com (?) lafittesguest house@gmail.com

⚥● Pierre Coulon Guest House, 714 Spain St, New Orleans LA 70117-7823 504-250-0965 tinyurl.com/yxmlbrt3 coulonguesthouse@yahoo.com

⚥ ❍ Rathbone Mansions, 1244 Esplanade Ave, New Orleans LA 70116 504-309-4479 rathbonemansions.com (?) info@rathbonemansions.com

⚥ ❍ Royal Barracks Guest House, 717 Barracks St, New Orleans LA 70116-2516 504-529-7269 rbgh.com (?)

⚥ ❍ ♿ Royal Frenchmen Hotel and Bar, 700 Frenchmen St, New Orleans LA 70116 504-619-9660 www.royalfrenchmenhotel.com ♥

⚥ ○ Sully Mansion, 2631 Prytania St, New Orleans LA 70130-5903 504-891-0457 www.sullymansion.com

⚥ ● Sunburst Inn, 819 Mandeville St, New Orleans LA 70117-8519 504-947-1799 www.sunburstinn.net

AIDS/HIV/PrEP, Prevention, Support

⚥ ☆ New Orleans Regional AIDS Planning Council (NORAPC), 2601 Tulane Ave Ste 400, New Orleans LA 70119 504-821-7334 **H?** norapc.org

⚥ ☆ Project Lazarus, POB 3906, New Orleans LA 70177-3906 504-949-3609 www.projectlazarus.net

Archives/Libraries/Museums/History Projects

♀ ★ Last Call Project, 337-254-1157 www.lastcallnola.org

Art & Craft Galleries/Services, Supplies

⚥ ○ Angela King Gallery, 241 Royal St, New Orleans LA 70130 504-524-8211 www.angelakinggallery.com info@angelakinggallery.com

⚥ ● Dutch Alley Artist's Co-Op, 912 N Peters St, New Orleans LA 70116 504-412-9220 dutchalleyartistsco-op.com info@dutchalley artistsco-op.com

Bars, Cafes, Clubs, Restaurants

Metairie

⚥ ● (?) The Four Seasons & Patio Stage Bar, 3229 N Causeway Blvd, Metairie LA 70002-4837 504-784-8322 inyurl.com/ytgzlmcr **DCW**

New Orleans

⚥ ● AllWays Lounge & Cabaret, 2240 St Claude Ave, New Orleans LA 70117 www.theallwayslounge.net **D**

⚥ ● American Townhouse, 1012 N Rampart St, New Orleans LA 70116 504-354-8533 atnola.com

⚥ (?) Big Daddy's, 2513 Royal St, New Orleans LA 70117-7812 504-948-6288 fb.com/BigDaddysBar/ **D**

⚥ Black Penny, 700 N Rampart St, New Orleans LA 70116 504-304-4779 fb.com/pg/BlackPennyNola/

⚥ ● Bourbon Pub & Parade, 801 Bourbon St, New Orleans LA 70116-3106 504-529-2107 www.bourbonpub.com **D**

⚥ Buffa's Bar & Restaurant, 1001 Esplanade Ave, New Orleans LA 70116 504-949-0038 www.buffaslounge.com

⚥ ○ Cafe Amelie, 900 Royal St, New Orleans LA 70116 504-412-8065 www.cafeamelie.com

⚥ ● Cafe Lafitte in Exile, 901 Bourbon St, New Orleans LA 70116-3120 504-522-8397 www.lafittes.com **DK**

⚥ ● Clover Grill, 900 Bourbon St, New Orleans LA 70116-3121 504-598-1010 www.clovergrill.com

⚥ Coquette, 2800 Magazine St, New Orleans LA 70115 504-265-0421 www.coquettenola.com

⚥ ● Corner Pocket, 940 St Louis, New Orleans LA 70112-3418 504-568-9829 cornerpocket.net **D**

⚥ ○ Country Club, 634 Louisa St, New Orleans LA 70117 504-945-0742 tinyurl.com/2hao6c

⚥ Crossing NOLA, 439 Dauphine St, New Orleans LA 70112-3405 504-523-4517 www.crossingnola.com

⚥ Elizabeth's Restaurant, 601 Gallier St, New Orleans LA 70117-6217 504-944-9272 tinyurl.com/ojbuca2

⚥ Friendly Bar, 2301 Chartres St, New Orleans LA 70117-8604 504-943-8929 tinyurl.com/nz5abpt

⚥ Golden Lantern Bar, 1239 Royal St, New Orleans LA 70116-2512 504-529-2860 tinyurl.com/ydssto8a

⚥ Good Friends Bar & Queens Head Pub, 740 Dauphine St, New Orleans LA 70116-3055 504-566-7191 www.goodfriendsbar.com **S**

⚥ GrandPre's, 834 N Rampart St, New Orleans LA 70116-3010 504-267-3615 fb.com/grandpres/

♀ ● (?) GrrlSpot, Venue changes monthly **H?** fb.com/grrlspot **D** info@grrlspot.co

⚥ ○ Kajun's Pub, 2256 St Claude Ave, New Orleans LA 70117 504-533-9237 www.kajunpub.com

⚥ Katey Red's Club Switch 504, 1623 St Ann St, New Orleans LA 70116 / planned instagram.com/clubswitch504/

⚥ Mag's 940 Bar, 940 Elysian Fields, New Orleans LA 70117-8536 504-948-1888 fb.com/Mags940BarNOLA/ **D**

⚥ Marigny Brasserie, 640 Frenchmen, New Orleans LA 70116-2002 504-945-4472 marignybrasserie.com

⚥ Mona Lisa Restaurant, 1212 Royal St, New Orleans LA 70116 504-522-6746 www.monalisaneworleans.com

⚥ MRB, BR, 515 St Philip St, New Orleans LA 70116-3322 504-524-2558 mrbnola.com **S**

⚥ ● Napoleon's Itch, 734 Bourbon St, New Orleans LA 70116-3144 504-237-4144 fb.com/Napoleonsitch/

⚥ ● Oz, 800 Bourbon St, New Orleans LA 70116-3107 504-593-9491 www.ozneworleans.com **D**

⚥ The Page, 542 N Rampart, New Orleans LA 70112-3504 504-299-0156

⚥ ○ ♿ Pal's Lounge, 949 N Rendon St, New Orleans LA 70119 504-488-7257 fb.com/PalsLounge

♂ ● The Phoenix Bar, 941 Elysian Fields Ave, New Orleans LA 70117-8535 504-945-9264 phoenixbarnola.com **L**

⚥ QiQi, 1515 Aline St, New Orleans LA 70115 fb.com/qiqinotquiqui

⚥ The Saint Bar & Lounge, 961 St Mary St, New Orleans LA 70130 504-523-0050 tinyurl.com/yyqg7rzr **D**

⚥ ● Silver Fox, 740 Burgundy St, New Orleans LA 70116-3057 504-525-8106 www.silverfoxnola.com **LW**

⚥ ○ Spotted Cat Music Club, 623 Frenchmen St, New Orleans LA 70116 www.spottedcatmusicclub.com

⚥ Three Palms Bar and Grill, 3813 Tulane Ave, New Orleans LA 70119 504-459-4474 fb.com/3PalmsNOLA/

⚥ Voodoo Lounge, 718 N Rampart St, New Orleans LA 70116 504-265-0953 voodooloungenola.com

Bookstores

⚥ ○ ♿ Octavia Books, 513 Octavia St, New Orleans LA 70115 504-899-7323 www.octaviabooks.com

Conferences/Events/Festivals/Workshops

⚥ ☆ Saints and Sinners Literary Festival, 938 Lafayette St #514, New Orleans LA 70113 504.581.1144 sasfest.org pjwillisnola@aol.com

Gifts, Cards, Pride, etc.

⚥ ● Bourbon Pride, 909 Bourbon St, New Orleans LA 70116-3120 504-566-1570 www.bourbonpride.com

Organizations/Resources: Cultural, Dance, Performance

♂ ★ (?♿) NOGMC, mail to NOGMC, POB 19365, New Orleans LA 70179 504-322-7007 www.nogmc.com

Organizations/Resources: Family and Supporters

♀ New Orleans Mom, neworleansmom.com

⚥ ☆ PFLAG New Orleans, POB 15515, New Orleans LA 70175-5515 504-862-5912 www.pflagno.org

Organizations/Resources: Political/Legislative/Advocacy

⚥ ☆ (?♿) American Civil Liberties Union: Louisiana Affiliate, POB 56157, New Orleans LA 70156-6157 504-522-0617 www.laaclu.org

Organizations/Resources: Senior Resources

⚥ ★ NOAGE (New Orleans Advocates for LGBTQ+ Elders), 1631 Elysian Fields Ave, New Orleans LA 70117 504-517-2345 www.noagenola.org info@noagenola.org

Organizations/Resources: Social, Recreation, Support

♂ ★ Greater New Orleans PrimeTimers, tinyurl.com/omen4ya

♂ ★ Krewe of Armeinius, 435 N Broad St, New Orleans LA 70119 920-306-1969 Armeinius.org

♂ ★ Lords of Leather Mardi Gras Krewe, 1000 Bourbon St #B415, New Orleans LA 70116 504-239-2398 www.lordsofleather.org **L**

⚥ The Mystic Krewe of Amon-Ra, POB 57783, New Orleans LA 70157 kreweofamon-ra.com

♂ Renegade Bears of Louisiana, POB 10497, New Orleans LA 70119

Organizations/Resources: Student, Academic, Education

⚥ ★ Loyola PLUS+, Student Activities Office, Box 214 6363 St Charles Ave, New Orleans LA 70118 504-865-2835 loyno.campuslabs.com/engage/organization/plus

⚥ ★ Tulane University Center for Intercultural Life, Richardson Building #5 Suite 101, 6823 St Charles Ave, New Orleans LA 70118 504-865-5000 intercultural.tulane.edu/

Organizations/Resources: Youth (see also Family)

⚥ BreakOUT, 4327 Canal St, New Orleans LA 70119 504-252-9025 fb.com/YouthBreakOUT

⚥ LOUD: New Orleans Queer Youth Theater, www.loudnola.org

Pets & Pet Services & Supplies

⚥ ● Chiwawagaga, 511 Dumaine St, New Orleans LA 70116 504-581-4242 www.chiwawagaga.com

Pharmacies (see also Health Care Supplies)

⚥ ○ Mumfrey's Pharmacy, 1021 W Judge Perez Dr, Chalmette LA 70043-4703 504-279-6312 mumfreyspharmacy.com

Recovery

⚥ ☆ AA New Orleans Central Office, 638 Papworth Ave Ste A, Metairie LA 70005-3123 504-838-3399 www.aaneworleans.org office@aaneworleans.org

Religious / Spiritual Resources

⚥ ☆ ♿ Community Church Unitarian Universalist, 6690 Fleur de Lis Dr, New Orleans LA 70124 504-483-2918 **HD** www.ccuunola.org ✓ admin@ccuunola.org

⚥ ☆ (ᨓ) First Unitarian Universalist Church of New Orleans, At the Rayne UMC Chapel, 3100 St Charles Ave, New Orleans LA 70115 504-866-9010 www.firstuuno.org ✓ office@firstuuno.org

⚥ ★ ♿ The Metropolitan Community Church of New Orleans, 5401 S Claiborne Ave, New Orleans LA 70125 504-270-1622 mccneworleans.com

⚥ ☆ St Anna's Episcopal Church, 1313 Esplanade Ave, New Orleans LA 70116 504-947-2121 www.stannanola.org

⚥ ☆ ♿ St Mark's UMC, 1130 N Rampart St, New Orleans LA 70116 504-529-8044 www.frenchquarterumc.org

Sports & Outdoor

♂ Crescent City Rougaroux Rugby, www.rougarouxrugby.org

🍸 NOLA's Softball League, nolasoftball.org

⚥ Stonewall Sports - New Orleans, tinyurl.com/y3wv2535

Travel Services & Tour Operators

🍸 ● Southern Decadence, 700 Burgundy Street, New Orleans LA 70116 504-522-8049 www.southerndecadence.com

Shreveport

Accommodation: Hotels, Inns, Guesthouses, B&B, Resorts

⚥ ☽ 2439 Fairfield A Bed & Breakfast, 2439 Fairfield Ave., Shreveport LA 71104-2986 318-424-2424 shreveportbedandbreakfast.com 🐾 ✓ ⊗ ⊗ 2439Fair@bellsouth.net

AIDS/HIV/PrEP, Prevention, Support

⚥ ☆ The Philadelphia Center, 2020 Centenary Blvd, Shreveport LA 71104-2437 318-222-6633 philadelphiacenter.org

Bars, Cafes, Clubs, Restaurants

🍸 ● ♿ Central Station, 1025 Marshall St, Shreveport LA 71101-3746 318-222-2216 fb.com/centralstation **D** ▥

🍸 ● The Korner Lounge, 800 Louisiana Ave, Shreveport LA 71101-3718 318-222-9796 fb.com/KornerLounge

Erotica / Adult Stores / Safe Sex Supplies

⚥ ● Fun Shop Too, 9434 Mansfield Rd, Shreveport LA 71118-3816 318-688-2482 www.funshop2.com

Organizations/Resources: Family and Supporters

⚥ ☆ ♿ PFLAG Shreveport, 318-560-8672 pflag.org/chapter/shreveport/

Organizations/Resources: Student, Academic, Education

🍸 ★ Centenary College of Louisiana Outreach, 2911 Centenary Blvd, Shreveport LA 71104 318-294-2207 centenary.campuslabs.com/engage/organization/outreach

🍸 The Louisiana State University Shreveport Alliance, One University Place, Shreveport LA 71115 315-797-5103 tinyurl.com/y4vocsom

Religious / Spiritual Resources

⚥ ☆ ♿ All Souls Unitarian Universalist Church, 9449 Ellerbe Rd, Shreveport LA 71106 318-868-3313 allsoulsshreveport.org ✓

⚥ ☆ Christ Church of Hope, 111 Freestate Blvd #105, Shreveport LA 71107 318-678-5754 fb.com/ChristChurchofHopeinShreveport/

Maine

State/County Resources

Community Centers and/or Pride Organizations

🍸 Equality Community Center, POB 3587, Portland ME 04104 / 15 Casco St, Portland 207-613-9633 eccmaine.org

AIDS/HIV/PrEP, Prevention, Support

⚥ Aroostook County Action Program, POB 1116, Presque Isle ME 04769 207-764-3721 www.acap-me.org

⚥ ♿ Maine General Horizon HIV Program, 35 Medical Center Parkway, Augusta ME 04330 855-464-4463 tinyurl.com/pysk4cy

Campgrounds and RV Parks

🍸 ● 'Camp' Camp, 347-453-5257 www.campcamp.com ⊗ info@campcamp.com

Health Care: Physical (see also Counseling/Mental Health)

⚥ ☆ Maine Center For Disease Control & Prevention, 11 State House Station, 286 Water St, Augusta ME 04333-0011 207-287-8016 www.maine.gov/dhhs/boh/

⚥ ★ Maine Queer Health, Equality Community Center, 15 Casco St, Portland ME 04101 800-948-5337 equeerhealth.org

Insurance (see also Financial Planning)

⚥ ❍ Web Insurance Agency, POB 9, Rollinsford NH 03869-0009 603-740-4353 fax 603-740-2953

Organizations/Resources: Political/Legislative/Advocacy

⚥ ☆ ACLU of Maine, POB 7860, Portland ME 04112 207-774-5444 www.aclumaine.org

⚥ ★ EqualityMaine, POB 1951, Portland ME 04104 207-761-3732 www.equalitymaine.org

⚥ ☆ Religious Coalition Against Discrimination, 68 Pleasant St, Brunswick ME 04011 207-370-7382 www.rcadmaine.org

Organizations/Resources: Transgender/Gender Non-Conforming/Diverse

T ☆ MaineTransNet, Equality Community Center, 15 Casco St, Portland ME 04101 207-370-0359 www.mainetransnet.org

T ☆ Trans Youth Equality Foundation, POB 201, Orono ME 04473 207-478-4087 www.transyouthequality.org contact@transyouthequality.org

Organizations/Resources: Youth (see also Family)

⚥ ★ OUT Maine, POB 1723, Rockland ME 04841 800-530-6997 OUTMaine.org info@outmaine.org

Recovery

⚥ ☆ Alcoholics Anonymous Central Service Office, 47 Portland St, Portland ME 04101 207-774-4335 csoaamaine.org

Thrift/Consignment Stores

⚥ ★ Safe Combinations, Equality Community Center, 15 Casco St, Portland ME 04101 207-370-0359 www.safecombinations.org

Albion

Accommodation: Hotels, Inns, Guesthouses, B&B, Resorts

Albion

♂ ● ♿ Twin Ponds Lodge, 96 Yorktown Rd, Albion ME 04910 207-437-2200 www.TwinPondsLodge.com **NP**

» *Auburn: see Lewiston*

Augusta

Accommodation: Hotels, Inns, Guesthouses, B&B, Resorts

Hallowell

⚥ ● ♿ Maple Hill Farm B&B Inn, 11 Inn Rd, Hallowell ME 04347-3241 207-622-2708 800-622-2708 www.MapleBB.com stay@MapleBB.com

Bars, Cafes, Clubs, Restaurants

Hallowell

⚥ ❍ ♿ Slate's Restaurant & Bakery, 163 Water St, Hallowell; 207-622-9575 www.slatesrestaurant.com

Legal Services

⚥ ● (?♿) Susan Farnsworth, Esq, Farnsworth Law Office, P.O. Box 29, Hallowell ME 04347 207-626-3312 fax 207-622-7147 www.susanfarnsworth.com susan@farnslawoffice.com

Bangor

AIDS/HIV/PrEP, Prevention, Support

⚥ ☆ ♿ Health Equity Alliance, 304 Hancock St Ste 3B, Bangor ME 04401 207-990-3626 www.mainehealthequity.org

Beauty, Hair & Skin Care, Spa Services

⚥ ● AK Haircolor & Design, 798 Main Rd N, Hampden ME 04444-1906 207-992-9049 www.akhaircoloranddesign.com

Bookstores

⚥ ❍ ♿ Pro Libris Bookshop, 10 3rd St, Bangor ME 04401-6103 207-942-3019 tinyurl.com/5vr5oor

Health Care: Physical (see also Counseling/Mental Health)

♀ ☆ Mabel Wadsworth Women's Health Center, 700 Mount Hope Ave #420, Bangor ME 04401 800-948-5337 www.mabelwadsworth.org

Religious / Spiritual Resources

⚥ ☆ (?♿) Hammond Street Congregational Church, 28 High Street, Bangor ME 04401 207-942-4381 **H** hammondstreetchurch.org

⚥ ☆ ♿ Unitarian Universalist Society of Bangor, 120 Park St, Bangor ME 04401 207-947-7009 **HD** uubangor.org ✓

» *Bar Harbor: see Down East, Acadia, Mt Desert Isle*

Bath

Accommodation: Hotels, Inns, Guesthouses, B&B, Resorts

⚥ ○ Benjamin F. Packard House, 45 Pearl St, Bath ME 04530 207-443-6004 benjaminfpackardhouse.com ✓ ☹

⚥ ○ ♿ The Inn at Bath, 969 Washington St, Bath ME 04530-2650 207-443-4294 innatbath.com (🐾?) ✓ ☹

Religious / Spiritual Resources

⚥ ☆ ♿ The Neighborhood, United Church of Christ, 798 Washington St, Bath ME 04530 207-443-2187 www.faithinbath.org ✓ neighborhooducc@gmail.com

Belfast

Religious / Spiritual Resources

⚥ ☆ Unitarian Universalist Church, POB 452, Belfast ME 04915-0452 207-338-4482 www.uubelfast.org

Blue Hill Peninsula

Accommodation: Hotels, Inns, Guesthouses, B&B, Resorts

Blue Hill

⚥ ○ (?♿) Blue Hill Inn, 40 Union St, Blue Hill ME 04614 207-374-2844 **HC** www.bluehillinn.com (🐾?) ✓ ☹☹

Religious / Spiritual Resources

⚥ ☆ ♿ Unitarian Universalist Congregation, POB 520, Castine ME 04421 / 86 Court St 207-326-9083 **H?** www.uucastine.org ✓

Brunswick

Bars, Cafes, Clubs, Restaurants

⚥ The Abbey, 87 Maine St, Brunswick ME 04011 207-406-2281 www.theabbeymaine.com ✕ 🍸

Bookstores

⚥ ○ (?♿) Gulf of Maine Books, 134 Maine St, Brunswick ME 04011-2010 207-729-5083 www.gulfofmainebooks.com

Organizations/Resources: Student, Academic, Education

⚥ (?♿) Bowdoin Sexuality, Women, and Gender Center, 24 College St, Brunswick ME 04011 207-798-4223 tinyurl.com/yyt7c65c

Religious / Spiritual Resources

⚥ Unitarian Universalist Church, POB 129, Brunswick ME 04011 207-729-8515 www.uubrunswick.org

Camden

Accommodation: Hotels, Inns, Guesthouses, B&B, Resorts

⚥ ○ Blue Harbor House Inn, 67 Elm St, Camden ME 04843-1904 800-248-3196 **H?** www.blueharborhouse.com (🐾?) ✓ ☹

⚥ ● Camden Windward House, 6 High St, Camden ME 04843 877-492-9656 www.windwardhouse.com ✓ ☹☹ innkeepers@windwardhouse.com

⚥ ● Elms of Camden, 84 Elm St, Camden ME 04843 207-236-6250 www.elmsofcamden.com ✓ ☹☹

⚥ ○ (?♿) The Lodge at Camden Hills, 186 Belfast Rd, Camden ME 04843 207-236-8478 thelodgeatcamdenhills.com (🐾?) ✓ ☹

⚥ ● (?♿) The Towne Motel, 68 Elm St, Camden ME 04843 207-236-3377 camdenmotel.com (🐾?) ✓ ☹ info@camdenmotel.com

Bookstores

⚥ ○ Owl & Turtle Bookshop Cafe, 33 Bayview St, Camden ME 04843 207-230-7335 www.owlandturtle.com 🍺

Caratunk

Accommodation: Hotels, Inns, Guesthouses, B&B, Resorts

⚥ ● The Sterling Inn, 1041 US Rte 201, Caratunk ME 04925 207-672-3333 www.mainesterlinginn.com 🐾 ✓ ⊗⊗ maineskeptsecret@yahoo.com

» *Castine: see Blue Hill Peninsula*

Corea

Accommodation: Hotels, Inns, Guesthouses, B&B, Resorts

⚥ ● Black Duck Inn, 36 Crowley Island Rd, Corea ME 04624 207-963-2689 BlackDuckME.com (🐾?) ✓ ⊗⊗ info@blackduckme.com

Cumberland

Religious / Spiritual Resources

⚥ ☆ ♿ Cumberland Congregational UCC, 282 Main St 207-829-3419 **HD** www.cumberlanducc.org ✓

Dexter

Accommodation: Hotels, Inns, Guesthouses, B&B, Resorts

⚥ ❍ ♿ The Brewster Inn, 37 Zion's Hill Rd, Dexter ME 04930-1122 207-924-3130 www.brewsterinn.com (🐾?) ✓ ⊗

Down East, Acadia, Mt Desert Isle

Accommodation: Hotels, Inns, Guesthouses, B&B, Resorts

Mount Desert

⚥ ❍ Otter Creek Inn, 47 Otter Creek Dr, Mount Desert ME 04660 207-288-5151 www.ottercreekinnmaine.com 🐾 ✓

Southwest Harbor

⚥ ❍ (?♿) Harbour Cottage Inn, 9 Dirigo Rd 207-244-5738 **H?** harbourcottageinn.com ✓ ⊗⊗ reservations@harbourcottageinn.com

Accommodation Rental: Furnished / Vacation

Bar Harbor

⚥ ❍ Bar Harbor Cottages & Suites, 144 Old Bar Harbor Rd, Bar Harbor ME 04609 207-288-4571 www.barharborcottages.com ✓ ⊗⊗

AIDS/HIV/PrEP, Prevention, Support

⚥ ☆ ♿ Health Equity Alliance, 5 Long Lane Ste 1, Ellsworth ME 04605 207-255-5849 www.mainehealthequity.org ✓

Bars, Cafes, Clubs, Restaurants

Bar Harbor

⚥ ❍ ♿ Cafe This Way, 14 1/2 Mt Desert St, Bar Harbor ME 04609 207-288-4483 www.cafethisway.com 🍸 🍴 🍺

Organizations/Resources: Student, Academic, Education

⚥ ★ ♿ Omicron Delta Pi, University of Maine Machias, 116 O'Brien Ave, Machias ME 04654 tinyurl.com/z9hd5wt

⚥ ☆ ♿ University of Maine Machias 100% Society, 116 O'Brien Ave, Machias ME 04654 207-255-1200. **H?** tinyurl.com/z9hd5wt ✓

Religious / Spiritual Resources

⚥ ☆ ♿ Unitarian Universalist Church, 121 Bucksport Rd, Ellsworth ME 04605-2257 207-667-4393 **HD** www.uuellsworth.org ✓

» *Ellsworth: see Down East, Acadia, Mt Desert Isle*

Farmington

Bookstores

⚥ ❍ ♿ Devany Doak & Garrett Booksellers, 193 Broadway, Farmington ME 04938-5909 207-778-3454 www.ddgbooks.com

Organizations/Resources: Student, Academic, Education

⚥ ★ ♿ University of Maine at Farmington Rainbow League, 117 South St, Farmington ME 04938 207-778-7335 fb.com/TRLUMF/

Freeport

Bars, Cafes, Clubs, Restaurants

South Freeport

⚥ Harraseeket Lunch & Lobster Co, 36 Main St, South Freeport ME 04078 207-865-4888 tinyurl.com/mudm4zw5

Georgetown

Accommodation: Hotels, Inns, Guesthouses, B&B, Resorts

⚥ Grey Havens Inn, POB 308, Georgetown ME 04548 207-371-2616 greyhavens.com innkeeper@greyhavens.com

Greenville

Accommodation: Hotels, Inns, Guesthouses, B&B, Resorts

⚥ Greenville Inn, 40 Norris St 207-695-2206 www.greenvilleinn.com

Hancock

Bars, Cafes, Clubs, Restaurants

⚥ Ironbound Restaurant and Inn, 1515 Rte 1, Hancock ME 04640 207-422-3395 ironboundmaine.com

Kingfield

Accommodation: Hotels, Inns, Guesthouses, B&B, Resorts

⚥ The Hillholm Estate, 33 Winter Hill St, Kingfield ME 04947 207-340-1020 wintershill.com

Kittery

Organizations/Resources: Social, Recreation, Support

★ Seacoast Gay Men, POB 1394, Portsmouth NH 03801 / 33 Government St, Kittery ME **H** seacoastgaymen.org

Lewiston

Organizations/Resources: Student, Academic, Education

⚥ Bates College Office of Equity and Diversity, 201 Lane Hall, 2 Andrews Rd, Lewiston ME 04240 207-786-6031 tinyurl.com/y8sj8wyr

Organizations/Resources: Youth (see also Family)

★ Outright Lewiston/Auburn, 134 College St, Lewiston ME 04243 207-795-4077 LGBTQ youth age 21 & under www.outrightla.org

Religious / Spiritual Resources

⚥ ☆ First Universalist Church, 207-783-0461 www.auburnuu.org

⚥ ☆ United Methodist Church, 439 Park Ave, Auburn ME 04210 207-782-3972 www.auburnmethodist.org

Limerick

Accommodation: Hotels, Inns, Guesthouses, B&B, Resorts

⚥ Jeremiah Mason House Bed and Breakfast, 40 Main St, Limerick ME 04048 207-793-4858 www.jeremiahmasonhouse.com info@jeremiahmasonhouse.com

Lincolnville

Bars, Cafes, Clubs, Restaurants

⚥ Lobster Pound, Rte 1, Lincolnville ME 04849 207-789-5550 lobsterpoundmaine.com

Mexico

Religious / Spiritual Resources

⚥ Mexico Congregational Church, 163 Main St, Mexico ME 04257 207-364-8603 fb.com/mexicocongchurch

North Berwick

Accommodation: Hotels, Inns, Guesthouses, B&B, Resorts

⚥ ● The Lady Mary Inn, 2 Elm St, North Berwick ME 03906 207-676-2133 www.theladymaryinn.com Info@theladymaryinn.com

Norway

Religious / Spiritual Resources

First Universalist Church, 479 Main St, Norway ME 04268-6038 207-743-2828 **HD** www.norwayuu.org norwaymaineuu@gmail.com

Ogunquit Area

Community Centers and/or Pride Organizations

Ogunquit Pride, Ogunquit Chamber of Commerce, POB 2289, Ogunquit ME 03907 207-646-2939 tinyurl.com/2p95yek6

Information, Media & Publications

Gay Ogunquit, POB 2289, Ogunquit ME 03907 207-646-2939 tinyurl.com/22qszhhw

Accommodation: Hotels, Inns, Guesthouses, B&B, Resorts

Cape Neddick

Beauport Inn, 339 Clay Hill Rd, Cape Neddick ME 03902 207-361-2400 www.beauportinn.com beauportinn@maine.rr.com

Kennebunk

Waldo Emerson Inn, 108 Summer St, Kennebunk ME 04043 207-985-4250 www.waldoemerson.com

Ogunquit

2 Village Square Inn, 14 Village Square Lane, Ogunquit ME 03907 800-674-9149 www.2vsquare.com

Black Boar Inn, POB 854, Ogunquit ME 03907 207-646-2112 www.blackboarinn.com

Bourne B&B, 13 Bourne Lane, Ogunquit ME 03907 207-646-3891 b3ogt.com info@b3ogt.com

Old Village Inn, POB 2007, Ogunquit ME 03907 207-646-7088 www.theoldvillageinn.net

Rockmere B&B, 150 Stearns Rd, Ogunquit ME 03907 207-646-2985 www.rockmere.com

Scotch Hill Inn, POB 1497, Ogunquit ME 03907-1497 207-646-2890 www.scotchhillinn.com

Art & Craft Galleries/Services, Supplies

Perkins Cove Pottery Shop, 104 Perkins Cove Road 207-646-7619 perkinscovepottery.com

Bars, Cafes, Clubs, Restaurants

Cape Neddick

Clay Hill Farm Restaurant, 220 Clay Hill Road, Cape Neddick 207-361-2272 www.clayhillfarm.com

Kennebunkport

Nunan's Lobster Hut, 9 Mills Rd, Kennebunkport ME 04046 207-967-4362 www.nunanslobsterhut.com

Ogunquit

Angelina's Ristorante, 655 Main St, Ogunquit ME 03907-3012 207-646-0445 www.angelinasogunquit.com

Backyard Coffeehouse & Eatery, Rte 1, Ogunquit ME 03907 207-251-4554 www.backyardogunquit.com

BeachFire Bar & Grille, 658 Main St (Rte 1, Footbridge Village) 207-646-8998 www.beachfiremaine.com

Caffé Prego, 44 Shore Rd, Ogunquit ME 03907-3701 207-646-7734 cafeprego.com

Five-O, 50 Shore Road, Ogunquit; 207-646-5001 five-oshoreroad.com

The Front Porch Piano Bar & Restaurant, 9 Shore Rd, Ogunquit ME 03907-3707 207-646-4005 www.thefrontporch.com

Jonathan's, 92 Bourne Ln 207-646-4777 www.jonathansogunquit.com info@jonathansogunquit.com

La Pizzeria, 239 Main St, Ogunquit ME 03907-3600 207-646-1143 www.ogunquitpizza.com

M.C. Perkins Cove, MC Perkins Cove, Ogunquit ME 03907 207-646-6263 tinyurl.com/ygakapm5

Maine Street, 195 Main St (Rte 1) 207-646-5101 www.mainestreetogunquit.com **DKV**

Old Village Inn, 250 Main St, Ogunquit ME 03907-3203 207-646-7088 www.theoldvillageinn.net

Robertos Italian Restaurant, 200 Shore Rd, Ogunquit ME 03907 207-646-8130 robertos.com

Wells

Bread & Roses Bakery, 614 Post Road, Wells 207-646-4227 www.breadandrosesbakery.com

Florists (see also Gifts)

Calluna Fine Flowers & Gifts, 193 Shore Rd 207-641-0867 www.callunafineflowers.com

Gifts, Cards, Pride, etc.

⚥ • On The Main, Unique Gifts & Jewelry, POB 387, Ogunquit ME 03907 / 234 Main St 207-646-9280 www.onthemain.com

Massage Therapy (Certified/Licensed only)

⚥ • Wayne Cotnoir, LMT, Massage Therapist, Yellow Monkey Guest House, Main St 401-529-1722 www.massagebywayne.net

Religious / Spiritual Resources

⚥ ☆ ♿ Alfred Parish Church UCC, POB 147, Alfred ME 04002-0147 / 8 Kennebunk Rd, Alfred; 04002-0147 207-324-3841 tinyurl.com/zykn6ov ✓

⚥ ☆ ♿ First Parish UU Church, 114 Main St, Kennebunk ME 04043 207-985-3700 www.uukennebunk.org ✓ uukennebunkoffice@gmail.com

⚥ ☆ ♿ St George's Episcopal Church, PO Box 364, York Harbor ME 03911 207-363-7376 stgeorgesyorkharbor.org ✓

⚥ ☆ ♿ United Methodist Church, POB 521, York ME 03909 / 1026 US RT 1, York 207-363-2749 **H?** www.youmc.org ✓

Orland

Accommodation Rental: Furnished / Vacation

⚥ ○ The Riverhouse, 1175 Castine Rd, Orland ME 04472-3714 207-469-2533 www.riverhouse.me ✓ ☹

Orono

Organizations/Resources: Student, Academic, Education

⚥ Rainbow Resource Center, Memorial Union Room 224, Orono ME 04469 207-581-9517 tinyurl.com/2dax7qxk

Peaks Island

Religious / Spiritual Resources

⚥ New Brackett Church, 9 Church Ave, Peaks Island ME 04108 774-212-0900 www.newbrackettchurch.org

» *Penobscot: see Blue Hill Peninsula*

Poland

Accommodation: Hotels, Inns, Guesthouses, B&B, Resorts

⚥ ○ (?♿) Wolf Cove Inn, 5 Jordan Shore Dr, Poland ME 04274 207-998-4976 wolfcoveinn.com 🐾 ✓ ☹☹

Porter

Religious / Spiritual Resources

⚥ Riverside United Methodist Church, POB 26, Parsonsfield ME 04047 / 5 School St, Porter 207-625-4436 myriversideumc.yolasite.com

Portland Area

Crisis, Anti-violence, & Helplines

⚥ ☆ Sexual Assault Response Services of Southern Maine, POB 1371, Portland ME 04104 800-871-7741 www.sarssm.org

⚥ ☆ ♿ Through These Doors, POB 704, Portland ME 04104 800-537-6066 **H** www.throughthesedoors.org

Community Centers and/or Pride Organizations

⚥ ★ Pride Portland, POB 11141, Portland ME 04104 fb.com/prideportlandme

Accommodation: Hotels, Inns, Guesthouses, B&B, Resorts

Old Orchard Beach

⚥ ○ (?♿) Sea View Inn, 65 W Grand Ave, Old Orchard Beach; 04064 207-934-4180 www.seaviewgetaway.com (🐾?) ☹

Portland

⚥ • The Chadwick Bed & Breakfast, 140 Chadwick St, Portland ME 04102 207-774-5141 www.thechadwick.com ✓ ☹☹

⚥ ○ The Percy Inn, 15 Pine St, Portland ME 04102-3807 207-871-7638 percyinn.com ☹

⚥ • West End Inn, 146 Pine St, Portland ME 04102-3541 207-772-1374 www.westendbb.com ✓ ☹

Westbrook

⚥ ○ The Elms Bed & Breakfast, 102 Cumberland St, Westbrook ME 04092 207-854-4060 www.elmsmaine.com

Accounting and Tax Services

⚥ • ♿ Peter Callnan, CPA, Honeck O'Toole, CPAs, POB 7980, Portland ME 04112 207-774-0882 www.honeckotoole.com ✓

AIDS/HIV/PrEP, Prevention, Support

⚥ ★ ♿ Frannie Peabody Center, 30 Danforth St #311, Portland ME 04101 207-774-6877 www.peabodycenter.org ✓

Art & Photography (see also Graphic Design)

⚥ ● Photography By Steven Bridges, 207-329-0828 tinyurl.com/3q92kq4

Art & Craft Galleries/Services, Supplies

⚥ ● (?♿) Ash Cove Pottery, 75 Ash Cove Rd, Harpswell ME 04079-3509 207-833-6004 ashcovepottery.com

Bars, Cafes, Clubs, Restaurants

Portland

⚥ Becky's Diner, 390 Commercial St, Portland ME 04101 207-773-7070 www.beckysdiner.com

⚥ ● (?♿) Blackstones, 6 Pine St, Portland ME 04102-3808 207-775-2885 fb.com/PortlandBlackstones/

⚥ Coffee by Design, 1 Diamond St, Portland ME 04101 207-874-5400 www.coffeebydesign.com

⚥ ○ David's, 22 Monument Sq, Portland ME 04101-4082 207-773-4340 www.davidsrestaurant.com

⚥ El Rayo Cantina & Taqueria, 26 Free St, Portland ME 04101 207-780-8226 elrayotaqueria.com

⚥ Eventide Oyster Co., 88 Middle St, Portland ME 04101 207-774-8538 www.eventideoysterco.com

⚥ Flask Lounge, 117 Spring St, Portland ME 04101 207-772-3122 flasklounge.com

⚥ Jewel Box, 644 Congress St, Portland ME 04101

⚥ ● Lady Shuckers, 626 Washington Ave, Portland ME 04103 207-899-9121 Mobile raw bar and event catering. www.ladyshuckers.com

Bookstores

⚥ ○ ♿ Longfellow Books, 1 Monument Way, Portland ME 04101-4078 207-772-4045 fax 207-772-6743 www.longfellowbooks.com

⚥ Lucky Fox Bookshop, www.theluckyfoxbookshop.com

⚥ ○ ♿ Nonesuch Books & Cards, 50 Market St, South Portland ME 04106-3647 207-799-2659 nonesuchbooks.com

Counseling/Psychotherapy/Mental Health

⚥ ○ (?♿) Josh Kingsbury, PhD, 251 Woodford St, Portland ME 04103-5617 207-370-2823 **H?** www.kingsburycounseling.com josh@kingsburycounseling.com

Food Specialties

⚥ ○ (?♿) The Corner General Store, 115 Middle St, Portland ME 04101 207-253-5280 tinyurl.com/25tdg85w

Health Care: Physical (see also Counseling/Mental Health)

⚥ ○ ♿ Caitlin Morrisroe, DC, Absolute Health Chiropractic, One City Center, Portland ME 04101 207-699-2622 **H** tinyurl.com/ndu8ufn

Leather Resources & Groups

⚥ ★ Harbor Masters of Maine, Inc, POB 4044, Portland ME 04101-0244 tinyurl.com/yy5kxtuj

Legal Services

⚥ ○ Brenda M. Buchanan, 57 Exchange St #201, Portland ME 04101-5000 207-772-1262 www.wacubu.com

⚥ ● Matthew R Dubois, Esq, Vogel and Dubois, POB 3649, Portland ME 04104 207-761-7796 fax 207-761-6946 maine-elderlaw.com

Organizations/Resources: Cultural, Dance, Performance

⚥ Maine Gay Men's Chorus, 1310 Congress St, Portland ME 04102 207-712-0629 www.mainegaymenschorus.com

♀ ☆ Women In Harmony, POB 8042, Portland ME 04104 wihmaine.org

Organizations/Resources: Family and Supporters

⚥ ☆ PFLAG Portland Maine, 15 Casco St, Portland ME 04101 www.pflagportlandmaine.org

Organizations/Resources: Student, Academic, Education

⚥ ★ ♿ Office of Intercultural Student Affairs, University of Southern Maine, 216 Abromson Center, Portland ME 04104 207-228-8200 usm.maine.edu/diversity

Real Estate (see also Mortgages)

⚥ ○ Townsend Real Estate, 553 Shore Rd, Cape Elizabeth ME 04107 207-842-9200 TownsendRE.com

Religious / Spiritual Resources

⚥ ☆ ♿ Allen Avenue UU Church, 524 Allen Ave, Portland ME 04103-3704 207-797-7240 **H?** www.a2u2.org

⚥ ☆ ♿ Congregation Bet Ha'am, 81 Westbrook St, South Portland ME 04106-5232 207-879-0028 **H?** www.bethaam.org ✡ ✓

⚥ First Congregational Church UCC, 301 Cottage Rd, South Portland ME 04106 207-799-3361 www.fccucc.org

⚥ ☆ First Parish Congregational UUC, 1 Church St, Gorham ME 04038 207-839-6751 www.firstparishgorham.org

⚥ ☆ First Parish UU, 425 Congress St, Portland ME 04101-3505 207-773-5747 www.firstparishportland.org

⚥ St Luke's Cathedral, 143 State St, Portland ME 04101 207-772-5434 stlukesportland.org

⚥ State Street Church UCC, 159 State St, Portland ME 04101-3701 207-774-6396 statestreetchurch.org

⚥ ☆ (?♿) Stevens Avenue Congregational Church, 790 Stevens Ave, Portland ME 04103 207 536-0242 saccucc.blogspot.com ✓ saccucc@gmail.com

⚥ ☆ ♿ Williston-Immanuel United Church, 156 High St, Portland ME 04101-2825 207-775-2301 **H** wiuc.org ✓

⚥ ☆ ♿ Woodfords Congregational Church, 202 Woodford St, Portland ME 04103 207-774-8243 www.woodfordschurch.org info@woodfordschurch.org

Rockland

Accommodation: Hotels, Inns, Guesthouses, B&B, Resorts

⚥ ❍ LimeRock Inn, 96 Limerock St, Rockland ME 04841-2945 207-594-2257 **H?** www.limerockinn.com ✓ ⊗⊗

⚥ ❍ Old Granite Inn, 546 Main St, Rockland ME 04841-3341 207-594-9036 www.oldgraniteinn.com 🐾 ✓ ⊗

Bars, Cafes, Clubs, Restaurants

⚥ ❍ ♿ Rock City Cafe, 316 Main St, Rockland ME 04841-3365 207-594-4123 www.rockcitycoffee.com 🍺 ✓

Religious / Spiritual Resources

⚥ ☆ First Universalist Church, 345 Broadway, Rockland ME 04841-2336 207-594-8750 www.uurockland.org

Saco / Biddeford

Bars, Cafes, Clubs, Restaurants

Biddeford

⚥ ❍ Lucky Pigeon Brewing, 40 Main St #13-131, Biddeford ME 04005 Gluten-free. www.luckypigeonbrewing.com info@lucky pigeonbrewing.com

Conferences/Events/Festivals/Workshops

⚥ ★ Gayla At Ferry Beach, 5 Morris Ave, Saco ME 04072 207-282-4489 tinyurl.com/y3373arj

Organizations/Resources: Student, Academic, Education

⚥ ★ University of New England LGBTQ Services, Biddeford Campus, 11 Hills Beach Rd, Biddeford ME 04005 207-602-2826 tinyurl.com/shpmw5d

Religious / Spiritual Resources

⚥ ☆ First Parish Congregational Church, 12 Beach St, Saco ME 04072 207-283-3771 www.firstparishsaco.org

⚥ ☆ Unitarian Universalist Church of Saco & Biddeford, 60 School St, Saco ME 04072 207-282-0062 www.uuchurchsacobiddeford.com

Sanford

Religious / Spiritual Resources

⚥ ☆ (?♿) Sanford Unitarian Universalist Church, 5 Lebanon St, Sanford ME 04073 207-324-3191 www.sanforduuchurch.org

Spruce Head

Accommodation: Hotels, Inns, Guesthouses, B&B, Resorts

⚥ ❍ Craignair Inn, 5 3rd St, Spruce Head ME 04859 207-910-6622 **H?** craignair.com (🐾?) ✓ ⊗⊗ innkeeper@craignair.com

Waldoboro

Accommodation: Hotels, Inns, Guesthouses, B&B, Resorts

⚥ ● Le Vatout, 218 Kaler's Corner 207-832-5150 www.levatout.com ✓ ⊗

Religious / Spiritual Resources

⚥ ☆ Broad Bay Congregational UCC, POB 161, Waldoboro ME 04572 207-832-6898 www.broadbaychurch.org

Waterville

Erotica / Adult Stores / Safe Sex Supplies

⚥ ● Video 54, 18 Water St, Waterville ME 04901 207-873-4201

Organizations/Resources: Student, Academic, Education

⚥ ★ The Gender and Sexual Diversity Program, Colby College, Office of Campus Life, 4000 Mayflower Hill, Waterville ME 04901 207-872-3000 tinyurl.com/yxp6cc7a

Religious / Spiritual Resources

⚥ ☆ ♿ First Congregational Church UCC, 21 College Ave Ste 5, Waterville ME 04901 207-872-8976 www.watervilleucc.org ↗

⚥ ☆ ♿ UU Church of Waterville, POB 435, Waterville ME 04903-0435 207-873-4006 **H?** uucwaterville.com ↗ uuwtvladm@gmail.com

Winthrop

Accommodation: Hotels, Inns, Guesthouses, B&B, Resorts

⚥ ● ♿ Annabessacook Farm B&B, 192 Annabessacook Rd, Winthrop ME 04364-3839 207-377-3276 tinyurl.com/ybegwy7m

Yarmouth

Bookstores

⚥ ◐ ♿ Royal River Books, 355 Main St, Yarmouth ME 04906 207-846-8006 www.royalriverbooks.com

Religious / Spiritual Resources

⚥ ☆ ♿ First Universalist Church, 97 Main St, Yarmouth ME 04096-6718 207-846-4148 uuyarmouth.org

» *York: see Ogunquit Area*

Maryland

State/County Resources

Crisis, Anti-violence, & Helplines

⚥ ☆ ♿ House of Ruth Maryland, 2201 Argonne Dr, Baltimore MD 21218-1627 410-889-7884 **H?** www.hruth.org

Clothes (see also Erotica, Leather)

♀ ◐ ♿ Ruth's Closet, Valley Village Shopping Center, 9131 Reisterstown Rd, Owings Mills MD 21117 410-889-7884 supports House of Ruth tinyurl.com/p8y7gut

Legal Services

⚥ ★ (?♿) Free State Justice, 2526 Saint Paul St, Baltimore MD 21218 410-625-5428 **H?** freestate-justice.org ↗

Organizations/Resources: Political/Legislative/Advocacy

⚥ ☆ ACLU of Maryland, 3600 Clipper Mill Rd #350, Baltimore MD 21211 443-524-2558 www.aclu-md.org

Recovery

⚥ ☆ Alcoholics Anonymous Maryland General Service, POB 207, Benson MD 21018 www.marylandaa.org

Abingdon

Erotica / Adult Stores / Safe Sex Supplies

⚥ ◐ Bush River Books & Video, 3909 Pulaski Hwy, Abingdon MD 21109 410-676-9051

Adelphi

Religious / Spiritual Resources

⚥ ☆ ♿ Paint Branch Unitarian Universalist Church, 3215 Powder Mill Rd, Adelphi MD 20783-1097 301-937-3666 **HD** www.pbuuc.org/lgbtq ↗

Annapolis/Solomons Area

Community Centers and/or Pride Organizations

⚥ ★ Annapolis Pride, POB 4822, Annapolis MD 21403 annapolispride.org

Bars, Cafes, Clubs, Restaurants

Annapolis

⚥ Rams Head On Stage, 33 West St, Annapolis MD 21401 410-268-4545 www.ramsheadonstage.com

Chester

⚥ Cafe Sado, 205 Tackle Cir, Chester MD 21619 410-604-1688 www.cafesado.com

Organizations/Resources: Student, Academic, Education

⚥ ★ Anne Arundel Community College Gay-Straight Alliance, Office of Student Life, Student Union, Room 202, Arnold MD 21012-1895 410-279-8507 **H** tinyurl.com/yyycou2r

⚥ ★ US Naval Academy Alumni Out, POB 3571, Annapolis MD 21403-9998 fb.com/USNAout

⚥ US Naval Academy Office of Diversit,y Equity, and Inclusion, 121 Blake Rd, Annapolis MD 214012 inyurl.com/2ycsvv72

Religious / Spiritual Resources

⚥ ☆ Unitarian Universalist Church, 333 Dubois Rd, Annapolis MD 21401-2123 410-266-8044 **HD** www.uuannapolis.org info@uuannapolis.org

Baltimore Area

Crisis, Anti-violence, & Helplines

⚥ ☆ Turnaround, 8503 LaSalle Rd flr 2, Towson MD 21286 410-377-8111 **H?** Domestic violence, sexual assault and sex trafficking www.turnaroundinc.org

Community Centers and/or Pride Organizations

⚥ ★ Baltimore Pride, PRIDE Center, 2418 Saint Paul, Baltimore MD 21218 443-873-0369 baltimorepride.org

⚥ ★ The PRIDE Center of Maryland, 2418 Saint Paul ST, Baltimore MD 21218 443-873-0369 www.pridecentermd.org info@pridecentermd.org

Accommodation: Hotels, Inns, Guesthouses, B&B, Resorts

Baltimore

⚥ ○ BlancNoir, 210 S High St, Baltimore MD 21202 410-212-5056 blancnoirbnb.com

⚥ ○ (?) Rachael's Dowry B&B, 637 Washington Blvd, Baltimore MD 21230 410-752-0805 www.rachaelsdowry.com info@rachaelsdowry bedandbreakfast.com

AIDS/HIV/PrEP, Prevention, Support

⚥ ★ (?) AIDS Action Baltimore, Inc, 14 East Eager Street, 1-A, Baltimore MD 21202 410 837-2437 www.aidsactionbaltimore.org baltoaids@aol.com

⚥ ☆ Moveable Feast, 901 N Milton Ave, Baltimore MD 21205 410-327-3420 **H?** www.mfeast.org

Bars, Cafes, Clubs, Restaurants

Baltimore

⚥ Alonso's, 415 W Cold Spring Ln, Baltimore MD 21210-2845 410-235-3433 www.alonsos.com

⚥ ● Baltimore Eagle, 2022 N Charles St, Baltimore MD 21218-5926 443-759-8228 baltimoreeagle.com **DLV**

⚥ ○ The Brewer's Art, 1106 N Charles St, Baltimore MD 21201 410-547-6925 www.thebrewersart.com

⚥ Central, 885-889 N Howard St, Baltimore MD 21201 443-438-7316 www.centralmtvernon.com

⚥ Club Charles, 1724 N Charles St, Baltimore MD 21201 410-727-8815 tinyurl.com/mwukeyxt

⚥ ● The Drinkery, 205 W Read St, Baltimore MD 21201-4808 410-225-3100 tinyurl.com/n6vt7ew

⚥ Gertrude's, 10 Art Museum Dr, Baltimore MD 21218 410-889-3399 gertrudesbaltimore.com

⚥ Golden West Cafe, 1105 W 36th St, Baltimore MD 21211-2507 410-889-8891 www.goldenwestcafe.com

⚥ ● Leon's, 870 Park Ave, Baltimore MD 21201-4822 410-539-4993 www.leonsofbaltimore.com

⚥ Leon's Backroom, 227 W Chase St, Baltimore MD 21212 410-539-4850 www.leonsofbaltimore.com

⚥ ○ The Manor Restaurant & Ultralounge, 924 N Charles St, Baltimore MD 21201 443-835-1526 themanorbaltimore.com

⚥ Melanie's at Griffith's Tavern, 3631 Hickory Ave, Baltimore MD 21211 443-438-5370 tinyurl.com/2rxjrjaa

⚥ ● Mixers, 6037 Bel Air Rd, Baltimore MD 21206 443-885-9799 mixersbaltimore.com eric@ mixersbaltimore.com

⚥ Papermoon Diner, 227 W 29th St, Baltimore MD 21211 410-889-4444 papermoondiner24.com

⚥ ○ Woodberry Kitchen, 2010 Clipper Park Rd, Baltimore MD 21211 410-464-8000 www.woodberrykitchen.com

⚥ ZiascoZ, 1313 E Pratt St, Baltimore MD 21231 410-276-5790 fb.com/ziascoz **D** ✤

Parkville

⚥ Jerry DS Restaurant & Tavern, 7808 Harford Rd, Parkville MD 21234 410-665-0525 fb.com/JerryDsRestaurant/ 🍸 🍴

Counseling/Psychotherapy/Mental Health

⚥ ◯ ♿ Janan Broadbent, PhD, 2 Hamill Rd Ste 322, Baltimore MD 21210 410-825-5577 **H?** drjanan.com drjanan@hush.com

⚥ ● Barb Elgin, MSW, LCSW-C, 410-967-3848 LGBTQIA affirmative, virtual therapy for Maryland residents. www.barbelgin.com

⚥ ☆ ♿ The Growth Center: A Feminist Counseling Collective, 5209 York Rd #B12, Baltimore MD 21212 410-532-2476 www.growthcenterbaltimore.com

⚥ ★ Hearts & Ears, 611 Park Ave, Baltimore MD 21201 410-523-1694 www.heartsandears.org

⚥ ◯ ♿ Kenneth B Morgen, PhD, Chesapeake Psychological Services, 10815 Hollow Rd, Cockeysville MD 21030 443-326-5861 kenmorgen@comcast.net

⚥ ◯ Philip Pecoraro, LCSW-C, DCSW, 1 E Chase St, Baltimore MD 21202 410-327-6892 www.philippecoraro.com

Dentists

⚥ ● ♿ R. Mark Horner, DDS, 11155 Dolfield Blvd Ste 204, Owings Mills MD 21117 410-902-4110 www.dolfielddental.com

Erotica / Adult Stores / Safe Sex Supplies

⚥ ● (?♿) Sugar, 1001 W 36th St, Baltimore MD 21211 410-467-2632 www.sugartheshop.com

Financial Planning, Investment (see also Insurance)

⚥ ◯ (?♿) Partnership Wealth Management, LLC, 606 E Joppa Rd, Towson MD 21286 410-732-2633 fax 410-774-9677 www.partnershipwm.com woody@partnershipwm.com

Food Specialties

⚥ ◯ ♿ Touche Touchet Louisiana Cafe, 6501 Huntshire Dr, Elkridge MD 21075 443-592-3107 touchetouchetbakery.com ✓ passion@touchetouchetbakery.com

Health Care: Physical (see also Counseling/Mental Health)

⚥ ★ ♿ The Center for LGBTQ Health Equity, Chase Brexton Health Care, 1111 N Charles St flr 5, Baltimore MD 21201 410-837-2050 tinyurl.com/yd9acu82

⚥ ◯ ♿ Joseph Cofrancesco, Jr. MD, MPH, FACP, Johns Hopkins Outpatient Center, Room 7155, 601 N Caroline St, Baltimore MD 21287 410-955-5515 **H** tinyurl.com/jm74gjg

Leather Resources & Groups

⚥ ★ C.O.M.M.A.N.D., M.C., mail to C.O.M.M.A.N.D., M.C., POB 22415, Baltimore MD 21203-4415 443-296-2198 www.commandmc.org

Organizations/Resources: Cultural, Dance, Performance

⚥ Charm City Kitty Club, Baltimore Theater Project, 45 W Preston St, Baltimore MD 21201 443-468-0102 charmcitykittyclub.org

⚥ ★ ♿ Chesapeake Squares, POB 1633, Baltimore MD 21203-1633 tinyurl.com/3r6csdp5 **D**

⚥ ★ ♿ New Wave Singers of Baltimore, Inc., POB 2012, Baltimore MD 21203-2012 newwavesingers.org performances@newwavesingers.org

Organizations/Resources: Ethnic, Multicultural

⚥ ★ The Center for Black Equity-Baltimore, 443-218-2478 www.cbebaltimore.org ✤ ✓

⚥ ★ The Center for Black Equity-Baltimore, PRIDE Center, 2530 N Charles St 3rd Flr, Baltimore MD 21218 443-218-2478 www.cbebaltimore.org ✤ ✓

Organizations/Resources: Social, Recreation, Support

⚥ ★ PrimeTimers of Baltimore, 410-252-7239 tinyurl.com/y26t27rf info@ptbalto.org

Organizations/Resources: Student, Academic, Education

⚥ Diverse Sexuality and Gender Alliance, Johns Hopkins Univ, 3003 N Charles St Ste 102, Baltimore MD 21202 410-516-6027 www.jhu.edu/dsaga/

⚥ ★ ♿ Gender & Sexuality Resources at Johns Hopkins University, 3003 N Charles St Ste 102, Baltimore MD 21202 410-516-2359 **H?** studentaffairs.jhu.edu/lgbtq ✓

⚥ ★ Goucher College LGBTQ+ Students, 1021 Dulaney Valley Rd, Baltimore MD 21204 410-337-6000 tinyurl.com/yycz8ang

⚥ ★ ♿ Loyola University in Maryland Spectrum LGBTQ Resource Centre, MS 2170, 4501 N Charles St, Baltimore MD 21210 410-617-2805 **H** www.loyola.edu/spectrum

⚥ ★ ♿ OutLaw at the University of Maryland Carey School of Law, 500 W Baltimore St, Baltimore MD 21201 **H?** tinyurl.com/yyz2waqv

⚥ Towson University Queer Student Union, Union room 226 Unit #4012, 8000 York Rd, Towson MD 21252-0001 410-704-2412 tinyurl.com/h85mdt9

♀ Towson University Women's Resources, University Union, Room 313, 8000 York Rd, Towson MD 21204 410-704-2051 tinyurl.com/y3h5zmvo

⚥ ☆ University of Maryland Baltimore County Women's Center, The Commons, Room 004, 1000 Hilltop Circle, Baltimore MD 21250 410-455-2714 womenscenter.umbc.edu/

Organizations/Resources: Transgender/Gender Non-Conforming/Diverse

T ☆ Baltimore Trans-Masculine Alliance, PRIDE Center, 2530 N Charles St Flr 3, Baltimore MD 21218 410-777-8145 **H?**

Real Estate (see also Mortgages)

⚥ ● Wayne Curtis, ABR, AHWD, Monument Sotheby's International Realty, 42 Village Square, Village of Cross Keys, Baltimore MD 21210 443-708-7074 443-286-6818 **H?** www.charmcityrealestate.com wayne@charmcityrealestate.com

Religious / Spiritual Resources

⚥ ☆ ♿ Bolton Street Synagogue, 212 W Cold Spring Lane, Baltimore MD 21210 410-235-5354 **HDE** boltonstreet.org ✡ sjacobs@boltonstreet.org

⚥ ☆ Brown Memorial Park Avenue Presbyterian Church, 1316 Park Ave, Baltimore MD 21217 410-523-1542 browndowntown.org

⚥ ☆ ♿ Channing Memorial Church, Unitarian Universalist, 3677 Park Ave, Ellicott City MD 21043 410-203-0474

⚥ ☆ ♿ Chevrei Tzedek Congregation, 3101 Fallstaff Rd, Baltimore MD 21209 443-992-7485 **HD** chevreitzedek.org ✡ chair@chevrei.org

⚥ ☆ Congregation Beit Tikvah, 5802 Roland Ave, Baltimore MD 21210-1310 410-464-9402 beittikvah.org ✡

⚥ ★ ♿ Dreams and Visions, 1900 St Paul St, Baltimore MD 21218 410-752-5804 www.dreamsandvisionsbaltimore.org

⚥ ☆ Emmanuel Episcopal Church, 811 Cathedral St, Baltimore MD 21201 410-685-1130 EmmanuelDowntown.org

⚥ ☆ ♿ First & Franklin Presbyterian Church, 210 W Madison St, Baltimore MD 21201-4693 410-728-5545 FirstFranklin.Org

⚥ ☆ (♿) First Unitarian Church, 1 W Hamilton St, Baltimore MD 21201 410-685-2330 **HD** www.firstunitarian.net

⚥ ☆ Govans Presbyterian Church, 5828 York Rd, Baltimore MD 21212-3669 410-435-9188 govanspres.org

⚥ ☆ ♿ Grace UMC, 5407 N Charles St, Baltimore MD 21210-2094 410-433-6650 **HD** www.graceunitedmethodist.org

⚥ ☆ ♿ Memorial Episcopal Church, 1407 Bolton St, Baltimore MD 21217 410-669-0220 **H?** memorialepiscopal.org

⚥ ★ ♿ Metropolitan Community Church of Baltimore, 401 W Monument St, Baltimore MD 21201-1911 410-669-6222 **H?** mccbaltimore.org

⚥ ☆ ♿ St John's UMC of Baltimore, 2640 St Paul St, Baltimore MD 21818 410-366-7733 **H?** www.stjohnsbaltimore.org info@stjohnsbaltimore.org

⚥ ☆ ♿ St Mark's Lutheran Church, 1900 St Paul St, Baltimore MD 21218 410-752-5804 www.stmarksbaltimore.org

⚥ ☆ (?♿) Towson Unitarian Universalist Church, 1710 Dulaney Valley Rd, Lutherville MD 21093-5903 410-825-6045 **H?** www.towsonuuc.org

Sports & Outdoor

⚥ ★ Baltimore FrontRunners, baltimorefrontrunners.com

♀ Charm City Roller Derby, POB 19939, Baltimore MD 21211 443-475-0088 www.charmcityrollerderby.com

Bethesda/Rockville Area

Community Centers and/or Pride Organizations

⚥ MoCo Pride Center, POB 382, Kensington MD 20895 240-542-8772 mocopridecenter.org

Counseling/Psychotherapy/Mental Health

⚥ ○ ♿ Ellen Dye, PhD, 6325 Executive Blvd, Rockville MD 20852 301-770-0275 www.drdyepsychotherapy.com edyephd@fastmail.com

⚥ ○ ♿ Grace C Riddell, LICSW, LCSW-C, MEd, 10027 Frederick Ave, Kensington MD 20895 202-669-4379 licensed in VA, NC, FL, DC, MD www.Grace-Riddell.com

Organizations/Resources: Youth (see also Family)

⚥ ★ ♿ Rainbow Youth Alliance, c/o Unitarian Universalist Church, 100 Welsh Park Dr, Rockville MD 20850 240-324-7823 **H?** tinyurl.com/kommb6y ✓

Religious / Spiritual Resources

♀ Adat Shalom Reconstructionist Congregation, 7727 Persimmon Tree Ln, Bethesda MD 20817-4517 301-767-3333 www.adatshalom.net ✡

♀ ☆ ♿ Cedar Lane Unitarian Universalist Church, 9601 Cedar Lane, Bethesda MD 20814 301-493-8300 www.cedarlane.org ✓

♀ ☆ ♿ River Road UU Congregation, 6301 River Rd, Bethesda MD 20817 301-229-0400 **HD** www.rruuc.org

♀ ☆ Rockville Presbyterian Church, 215 W Montgomery Ave, Rockville MD 20850 301-762-3363 rockvillepres.org

♀ ☆ ♿ Unitarian Universalist Congregation of Rockville, 100 Welsh Park Dr, Rockville MD 20850 301-762-7666 www.uucr.org

♀ Westmoreland Congregational United Church of Christ, 1 Westmoreland Circle, Bethesda MD 20816 301-229-7766 www.westmorelanducc.org

Camp Springs

Religious / Spiritual Resources

♀ ☆ (?♿) Davies Memorial Unitarian Universalist Congregation, 7400 Temple Hill Rd, Camp Springs MD 20748 301-449-4308 **H?** daviesuu.org duuc-om@daviesuu.org

Chestertown

Accommodation: Hotels, Inns, Guesthouses, B&B, Resorts

♂ ○ (?♿) Brampton Inn, 25227 Chestertown Rd, Chestertown MD 21620 410-778-1860 bramptoninn.com (🐾?) ✓ ⊗⊗ innkeeper@bramptoninn.com

Organizations/Resources: Family and Supporters

♂ ☆ PFLAG Mid-Shore / Chestertown, 914 Gateway Dr, Chestertown MD 21620 443-480-3138 pflagchestertown.com

Churchville

Religious / Spiritual Resources

♀ ☆ ♿ Unitarian Universalist Fellowship of Harford County, POB 535, Churchville MD 21028 / 2515 Churchville Rd, Churchville 410-734-7122 www.uufhc.net ✓ office@uufhc.net

College Park

Organizations/Resources: Student, Academic, Education

⚥ ★ ♿ LGBTQ+ Equity Center, University of Maryland, 2218 Marie Mount Hall, College Park MD 20742 301-405-8720 lgbtq.umd.edu ✓ lgbtq@umd.edu

Columbia

Accommodation: Hotels, Inns, Guesthouses, B&B, Resorts

♀ ○ Columbia Inn at Peralynna, 10605 Clarksville Pike, Columbia MD 21044 410-715-4600 columbiaperalynna.com 🐾 ✓ ⊗

Food Specialties

♀ ○ ♿ Touche Touchet, 10400 Shaker Dr, Columbia MD 21046 410-997-9338 touchetouchetbakery.com ✓ passion@touchetouchetbakery.com

Organizations/Resources: Family and Supporters

♀ ☆ PFLAG Columbia-Howard County, POB 1479, Columbia MD 21044 443-953-8631 www.pflaghoco.org info@pflaghoco.org

Organizations/Resources: Youth (see also Family)

⚥ ★ Rainbow Youth & Allies - Howard County, PO Box 1479, Columbia MD 21044 443-518-6998 tinyurl.com/y3mow9ep

Religious / Spiritual Resources

♀ ☆ ♿ Christ United Methodist Church, 7246 Cradlerock Way, Columbia MD 21045 410-381-6329 cumcobic.org

♀ ☆ ♿ St John United Church, Wilde Lake Interfaith Center, 10431 Twin Rivers Rd, Columbia MD 21044-2331 410-730-9137 www.sjunited.org ✪ ✓ SJUColumbia@gmail.com

⚥ ☆ ♿ Unitarian Universalist Congregation of Columbia, Owen Brown Interfaith Center, 7246 Cradlerock Way, Columbia MD 21045 410-381-0097 **HD** uucolumbia.net

Easton

Community Centers and/or Pride Organizations

⚥ Delmarva Pride Center, delmarvapridecenter.com

Accommodation: Hotels, Inns, Guesthouses, B&B, Resorts

⚥ ● Hummingbird Inn, 14 N Aurora St, Easton MD 21601-3617 410-822-0605 www.hummingbirdinneaston.com (🐾?)

Religious / Spiritual Resources

⚥ ☆ ♿ Unitarian Universalist Fellowship at Easton, 7401 Ocean Gateway; 410-822-8103 uufeaston.org

Elkton

Accommodation: Hotels, Inns, Guesthouses, B&B, Resorts

⚥ ❍ Elk Forge B&B Inn, Spa and Events, 807 Elk Mills Rd, Elkton MD 21921 410-392-9007 elkforge.com 🐾 info@elkforge.com

Finksburg

Religious / Spiritual Resources

⚥ ☆ (?♿) Cedarhurst Unitarian Universalists, POB 358, Finksburg MD 21048 410-861-8820 www.cedarhurstuu.org

Frederick Area

Crisis, Anti-violence, & Helplines

⚥ ☆ Heartly House, POB 857, Frederick MD 21705 301-662-8800 www.heartlyhouse.org

Community Centers and/or Pride Organizations

⚥ ★ The Frederick Center, 322 W Patrick St, Frederick MD 21701 301-383-8787 www.thefrederickcenter.org

Beauty, Hair & Skin Care, Spa Services

⚥ ❍ ♿ Sam Wong Salon, 10 E 4th St, Frederick MD 21701-5335 301-663-5900 **H?** www.samwongsalon.com

Bars, Cafes, Clubs, Restaurants

Brunswick

⚥ ❍ Beans in the Belfry, 122 W Potomac St, Brunswick MD 21766 301-834-7178 www.beansinthebelfry.com

Frederick

⚥ Atlantic Grille, 3531 John Simmons St Ste D-05, Frederick MD 21704 301-810-5220 www.atlanticgrilleurbana.com

⚥ Brewer's Alley, 124 N Market St, Frederick MD 21701 301-631-0089 www.brewers-alley.com

⚥ Dublin Roasters Coffee, 1780 N Market St, Frederick MD 21701 301-228-9367 dublinroasterscoffee.com

⚥ ❍ Firestone's Culinary Tavern, 105 N Market St, Frederick MD 21701 301-663-0330 firestonesrestaurant.com

⚥ ❍ JoJo's Restaurant & Tap House, 16 E Patrick St, Frederick MD 21701 301-732-5197 jojosrestauranttaphouse.com

⚥ Olde Towne Tavern, 325 N Market St, Frederick MD 21701 301-695-1454 ottfrederick.com

Moving/Transportation/Storage

⚥ ❍ Movers On Duty, 6317 Meandering Woods, Frederick MD 21701 301-512-5012 MoversOnDuty.com info@MoversOnDuty.com

Religious / Spiritual Resources

⚥ Evangelical Reformed Church UCC, 15 W Church St, Frederick MD 21701 301-662-2762 erucc.org

⚥ ☆ ♿ Grace Episcopal Church, 114 E A St, Brunswick MD 21766 301-834-8540 www.gracebrunswick.org

⚥ Grace United Church of Christ, 25 E 2nd St, Frederick MD 21701 301-662-3312 www.grucc.com

⚥ ☆ Unitarian Universalist Congregation of Frederick, 4880 Elmer Derr Rd, Frederick MD 21703 301-473-7680 www.frederickuu.org

Germantown

Organizations/Resources: Student, Academic, Education

⚥ Montgomery College MC Pride & Allies, Student Life Office Room 186 SA, 20200 Observation Dr, Germantown MD 20876 240-567-1816 tinyurl.com/y36sdz6e

Religious / Spiritual Resources

⚥ ☆ ♿ Sugarloaf Congregation of Unitarian Universalists, 16913 Germantown Rd, Germantown MD 20875 301-540-0575 scuu.org

Glenn Dale

Religious / Spiritual Resources

⚥ ☆ ♿ St George's Episcopal Church, PO Box 188, Glenn Dale MD 20769 / 7010 Glenn Dale Rd 301-262-3285 **HD** stgeorgesglenndale.org ✓ office@stgeorgesglenndale.org

Hagerstown

Community Centers and/or Pride Organizations

⚥ ★ Hagerstown Hopes, 22 N Mulberry St Ste 016, Hagerstown MD 21740 240-347-1321 hagerstownhopesmd.org

Bars, Cafes, Clubs, Restaurants

⚥ ◐ 28 South, 28 S Potomac St, Hagerstown MD 21740 240-347-4932 www.28south.net 🍸 ✕

Boonsboro

⚥ ● ♿ The Lodge, 21614 National Pike, Boonsboro MD 21713-1637 301-591-4434 www.thelodgemd.com **DC** ▥ ✓ contact@thelodgemd.com

Religious / Spiritual Resources

⚥ ★ ♿ New Light MCC, POB 4959, Hagerstown MD 21742 / 129 N Potomac St 717-682-1873 newlightmcc.com ✓ newlightmcc@gmail.com

⚥ ☆ Unitarian Universalist Church of Hagerstown, 13245 Cearfoss Pike, Hagerstown MD 21740 301-797-5533 www.UUhagerstownMD.org

Laurel

Metaphysical, Occult, Alternative Healing

⚥ ● (?♿) The Crystal Fox, 311 Main St, Laurel MD 20707-4129 301-317-1980 www.thecrystalfox.biz

Religious / Spiritual Resources

⚥ Oaklands Presbyterian Church, 14301 Laurel-Bowie Rd, Laurel MD 20708 301-776-5833 oaklandspres.org

Leonardtown

Organizations/Resources: Family and Supporters

⚥ ☆ PFLAG Southern Maryland, 240-309-2398 pflagsomd.org info@pflagsomd.org

Marion

Accommodation: Hotels, Inns, Guesthouses, B&B, Resorts

⚥ ● Kingsbay Mansion Executive B&B, 27999 Coulbourn Creek Rd, Marion MD 21838 301-346-8411 www.kingsbaymansion.com 🐾 ✓ ⊗ info@kingsbaymansion.com

Ocean City

Bars, Cafes, Clubs, Restaurants

⚥ Leons at the Beach, 11805 Coastal Highway L, Ocean City MD 21842 410-524-2609 leonsatthebeach.com

Potomac

Legal Services

⚥ ● ♿ Lawrence S Jacobs, McMillan Metro Faerber, PC, 7811 Montrose Rd #400, Potomac MD 20854 / also serves clients in DC and VA. 240-778-2330 www.partnerplanning.com ✓

Riverdale Park

Food Specialties

⚥ ● (?♿) Mr. Bake Sweets, 4555 Woodberry St, Riverdale Park MD 20785 240-817-7729 **H?** www.mrbakesweets.com

Silver Spring

Counseling/Psychotherapy/Mental Health

⚥ ◐ (?♿) E. Anne Riley, PhD, LCSW-C, 3144 Gracefield Rd Ste T-19, Silver Spring MD 20904 301-273-2424

⚥ ● ♿ **Robyn S. Zeiger, PhD, LCPC, 10300 Sweetbriar Parkway, Silver Spring MD 20903-1523 301-445-7333 Licensed Clinical Professional Counselor and Certified Imago Relationship Therapist www.drrobynzeiger.com ✓ drrobynzeiger@aol.com**

Religious / Spiritual Resources

⚥ Silver Spring Presbyterian Church, 580 University Blvd E, Silver Spring MD 20901 301-439-4646 sspcusa.org

⚥ Transfiguration Episcopal Church, 13925 New Hampshire Ave, Silver Spring MD 20904 301-384-6264 www.transfig.org

⚥ ☆ ♿ Unitarian Universalist Church of Silver Spring, 10309 New Hampshire Ave, Silver Spring MD 20903 301-273-9745 **H?** uucss.org

Stevensville

Art & Craft Galleries/Services, Supplies

⚥ ❍ ♿ My Little Studio / Island Arts, 321 Love Point Rd, Stevensville MD 21666 410-604-0721 Local Art; Gifts supplies; Offer art and craft classes. mylittlestudio.com

Takoma Park

Bars, Cafes, Clubs, Restaurants

⚥ Motorkat, 6939 Laurel Ave, Takoma Park MD 20912 240-223-0629 www.motorkat.com

Religious / Spiritual Resources

⚥ ☆ ♿ Takoma Park Presbyterian Church, 310 Tulip Ave, Takoma Park MD 20912 301-270-5550 **H?** www.takomaparkpc.org

Taneytown

Accommodation: Hotels, Inns, Guesthouses, B&B, Resorts

⚥ ❍ Georges on York B&B, 10 York St, Taneytown MD 21787 443-465-9818 **H?** georgesonyork.com

Tilghman Island

Accommodation: Hotels, Inns, Guesthouses, B&B, Resorts

⚥ ● ♿ Black Walnut Point Inn, 4417 Black Walnut Point Rd, Tilghman Island MD 21671 410-886-2452 www.blackwalnutpointinn.com stay@blackwalnutpointinn.com

Westminster

Community Centers and/or Pride Organizations

⚥ ★ Westminster Pride, westminsterpride.org

Bars, Cafes, Clubs, Restaurants

⚥ Birdie's Cafe, 233 E Main St, Westminster MD 21157 410-848-7931 birdiescoffee.com

Organizations/Resources: Family and Supporters

⚥ ☆ ♿ PFLAG Westminster/Carroll County Representative, POB 474, Westminster MD 21158 410-861-0488 **H?** www.pflagwcc.org

Massachusetts

» : see

State/County Resources

Crisis, Anti-violence, & Helplines

⚥ ★ ♿ The Network/La Red, POB 6011, Boston MA 02114-0059 617-742-4911 **H** www.tnlr.org ✪

Information, Media & Publications

⚥ ● Bay Windows, POB E14, Boston MA 02127-0004 617-464-7280 www.baywindows.com

⚥ ● Boston Spirit, 236 Huntington Ave Ste 218, Boston MA 02115 781-223-8538 www.bostonspiritmagazine.com

⚥ ● ♿ The Rainbow Times, 617-444-9618 www.therainbowtimesmass.com

AIDS/HIV/PrEP, Prevention, Support

⚥ ☆ ♿ AIDS Action (A program of Fenway Health), 1340 Boylston St, Boston MA 02115 617-437-6200 **H?** aac.org

⚥ ☆ ♿ Community Resource Initiative, Schrafft's City Center, 529 Main St Ste 301, Boston MA 02129 617-502-1700 crihealth.org info@crihealth.org

⚥ ☆ ♿ Multicultural AIDS Coalition, Inc, 56 Warren St Ste 201, Roxbury MA 02119 617-238-2424 www.mac-boston.org ✪

Archives/Libraries/Museums/History Projects

⚥ ★ (♿) Sexual Minorities Archives, POB 6579, Holyoke MA 01041 413-538-4750 **H** sexualminoritiesarchives.org

Counseling/Psychotherapy/Mental Health

⚥ ❍ Amy F Emery, LCSW, LICSW, CDWF, Virtual only, CT & MA 203-340-4653 www.hhcounseling.com

Health Care: Physical (see also Counseling/Mental Health)

⚥ Planned Parenthood League of Massachusetts, 1055 Commonwealth Ave, Boston MA 02215-1001 617-284-8092 www.pplm.org

⚥ ☆ Tapestry Health Systems, Inc, 1985 Main St 2nd Flr Ste 202, Springfield MA 01103 413-586-2016 www.tapestryhealth.org

Homes & Buildings: Maintenance, Repair, General Contractors

⚥ ● Rainbow Home Improvement, 413-885-9038 rainbowhomeimprovement.com tom@rainhome.net

Legal Services

⚥ ★ ♿ GLBTQ Legal Advocates & Defenders - GLAD, 18 Tremont St Ste 950, Boston MA 02108 617-426-1350 www.glad.org

⚥ ★ (?♿) Massachusetts LGBTQ Bar Association, c/o Boston Bar Association, 16 Beacon St, Boston MA 02108 masslgbtqbar.org

Organizations/Resources: Business & Professional Associations, Labor Advocacy

⚥ Gay Officers Action League of New England, POB 171587, Boston MA 02117 781-983-5816 fb.com/NewEnglandGOAL/

Organizations/Resources: Cultural, Dance, Performance

⚥ ★ ♿ Lavender Country & Folk Dancers, 617-876-5461 www.lcfd.org **D** ↗

Organizations/Resources: Political/Legislative/Advocacy

⚥ ☆ ACLU of Massachusetts, 1 Center Plaza, Suite 850, Boston MA 02108 617-482-3170 www.aclum.org

⚥ ☆ ♿ American Civil Liberties Union, One Center Plaza Ste 850, Boston MA 02108 617-482-3170 www.aclum.org

⚥ ★ Bay State Stonewall Democrats, POB 837, Pepperell MA 01463-0837 www.baystatestonewalldems.org

⚥ Massachusetts Gay & Lesbian Political Caucus, 11 Beacon St Ste 430, Boston MA 02108 617-248-0776 fb.com/MGLPCaucus/

T ☆ ♿ Massachusetts Transgender Political Coalition, POB 960784, Boston MA 02196 617-778-0519 **H?** Advocacy/Organizing, Client Services/Referrals www.masstpc.org ↗ info@masstpc.org

⚥ ★ ♿ MassEquality, 100 Grove St Ste 313, Worcester MA 01605 617-878-2300 MassEquality.org ↗

Organizations/Resources: Senior Resources

⚥ ★ LGBTQIA+ Aging Project, Fenway Institute, 1340 Boylston St, Boston MA 02215 857-313-6590 tinyurl.com/r7hmjt42

Organizations/Resources: Social, Recreation, Support

⚥ ★ Yankee Lambda Car Club, POB 3296, Wakefield MA 01880 / New England Area New England Area www.yankeelcc.com

Organizations/Resources: Student, Academic, Education

⚥ ★ GLSEN Massachusetts, POB 2563, Amherst MA 01004 617-684-5736 tinyurl.com/yfgg4ume

Organizations/Resources: Transgender/Gender Non-Conforming/Diverse

T ☆ ♿ Compass (FTM), compassftm.org info@compassftm.org

Robyn S. Zeiger, PhD, LCPC
10300 Sweetbriar Parkway, Silver Spring
301-445-7333
www.drrobynzeiger.com
Licensed Clinical Professional Counselor
Certified Imago Relationship Therapist

T ☆ Trans Club of New England, POB 540071, Waltham MA 02454-0071 781-891-9325 www.tcne.org

Organizations/Resources: Youth (see also Family)

⚥ ☆ Massachusetts Commission on LGBTQ Youth, MA Department of Public Health, 250 Washington St Flr 4, Boston MA 02108 617-624-5495 www.mass.gov/cgly

Recovery

⚥ ☆ Al-Anon/Alateen Al-Anon Family Groups of Massachusetts, 57 E Main St Ste 109, Westborough MA 01581-1457 508-366-0556 alanonma.org

⚥ ☆ Sex & Love Addicts Anonymous New England Intergroup, POB 1375, Brookline MA 02446-0011 617-625-7961 www.slaanei.org

Sports & Outdoor

⚥ ★ Chiltern Mountain Club, POB 850711, Braintree MA 02185-0711 617-306-3840 www.chiltern.org

Acton/Stow

Religious / Spiritual Resources

⚥ ☆ First Parish Church Stow & Acton, 353 Great Rd, Stow MA 01775 978-897-8149 www.fpc-stow-acton.org

⚥ ☆ ♿ St Matthew's UMC, 435 Central St, Acton MA 01720 978-263-2822 **HD** www.saint-matthews.org office@saint-matthews.org

» *Arlington: see Boston Area*

Attleboro

Organizations/Resources: Student, Academic, Education

⚥ ★ Wheaton College Alliance, 26 E Main St, Norton MA 02766 508-286-8222 tinyurl.com/yxmaodo8

Religious / Spiritual Resources

⚥ ☆ ♿ Immanuel Lutheran Church Attleboro, 647 N Main St, Attleboro MA 02703-1518 508-222-2898 **H** www.immanuellc.org ⚡

⚥ ☆ ♿ Murray Unitarian Universalist Church, 505 N Main St, Attleboro MA 02703 508-222-0505 murrayuuchurch.org

Auburn

Religious / Spiritual Resources

⚥ Pakachoag Church, 203 Pakachoag St, Auburn MA 01501 508-755-8718 www.pakachoag.org

Baldwinville

Religious / Spiritual Resources

⚥ ☆ ♿ Memorial Congregational Church, 4 Memorial St, Baldwinville MA 01436 978-939-8821 fb.com/MCCBaldwinville

Barre

Accommodation: Hotels, Inns, Guesthouses, B&B, Resorts

⚥ ● ♿ The Jenkins Inn, 7 West St, Barre MA 01005 978-355-6444 www.jenkinsinn.com (🐾?) ⚡ ⊘

» *Bedford: see Boston Area*
» *Belmont: see Boston Area*
» *Beverly: see North Shore Area*

Boston Area

Crisis, Anti-violence, & Helplines

⚥ ☆ ♿ Boston Area Rape Crisis Center, 99 Bishop Allen Dr, Cambridge MA 02139 800-841-8371 **H** www.barcc.org ⚡

Community Centers and/or Pride Organizations

⚥ ★ ♿ Boston GLASS Community Center for GLBTQ Youth & Young Adults, 555 Amory St Ste2, Jamaica Plain MA 02119 617-519-1727 Ages 13-25 tinyurl.com/moy7mxj ❖

⚥ LGBTQ+ Alliance / Belmont Pride, tinyurl.com/4f2neb9p

⚥ Quincy Pride, quincypride.com

Information, Media & Publications

♀ Lesbian Night Life, 617-417-0186 lesbiannightlife.com

⚥ ● New England's Community Pink Pages, KP Media, 333 Washington St Ste 714, Boston MA 02108 617-423-1515 www.linkpink.com kpmedia@aol.com

⚥ ● SavoirFlair Magazine, KP Media, 333 Washington St #714, Boston MA 02108 617-423-1515 tinyurl.com/5r34y3j kpmedia@aol.com

Food Pantries, Meals for Homebound

Food Pantry, Brighton Allston Congregational Church UCC, 404 Washington St, Brighton MA 02135 617-254-4046 brightonucc.org/food-pantry/ office@brightonallstonucc.org

Accommodation: Hotels, Inns, Guesthouses, B&B, Resorts

Boston

Clarendon Square Inn, 198 West Brookline St, Boston MA 02118-1280 617-536-2229 www.clarendonsquare.com

The College Club, 44 Commonwealth Ave, Boston MA 02116-3104 617-536-9510 thecollegeclubofboston.com

Fort Hill Inn, 3 Centre Pl, Boston MA 02119 617-312-5925 www.forthillinn.com

Oasis Guest House, 22 Edgerly Rd, Boston MA 02115-3007 617-267-2262 www.oasisguesthouse.com

Brookline

Anthony's Town House, 1085 Beacon St, Brookline MA 02446-5610 617-566-3972 www.anthonystownhouse.com

Cambridge

Irving House, 24 Irving St, Cambridge MA 02138-3007 617-547-4600 www.irvinghouse.com

AIDS/HIV/PrEP, Prevention, Support

Boston Living Center, Inc, 29 Stanhope St, Boston MA 02116-5111 617-236-1012 www.vpi.org/blc/

Multicultural AIDS Coalition, 9 Palmer St, Roxbury MA 02119 617-442-1622 www.mac-boston.org

Archives/Libraries/Museums/History Projects

The History Project, 29 Stanhope St, Boston MA 02116 617-266-7733 www.historyproject.org

Bars, Cafes, Clubs, Restaurants

Boston

The Alley, 14 Pi Alley, Boston MA 02108-4302 617-263-1449 www.TheAlleyBar.com **D**

Berkeley Perk, 69 Berkeley St, Boston MA 02116 617-426-7375 www.berkeleyperk.com

Boston Chops, 1375 Washington St, Boston MA 02118 617-227-5011 bostonchops.com

Cathedral Station, 1222 Washington St, Boston MA 02118 617-338-6060 **H?** www.cathedralstation.com **S**

Club Cafe / Napoleon Cabaret, 209 Columbus Ave, Boston MA 02116-5109 617-536-0966 clubcafe.com **V**

Dani's Queer Bar, 909 Boylston St, Boston MA 02115 617-326-0009 danisqueerbar.com

Drawdown Brewing, 3204 Washington St, Boston MA 02130 617-553-2363 www.drawdownbrewing.com

Fool's Errand, 1377 Boylston St, Boston MA 02215 foolserrandboston.com

Gay Mafia Boston, www.gaymafiaboston.com

Icon, 100 Warrenton St, Boston MA 02116 617-422-0045 iconnightclub.com **D**

Jacque's Cabaret, 79 Broadway, Boston MA 02116-5413 617-426-8902 tinyurl.com/ykegza6d

LGBTQ Nightlife Events, POB 191778, Boston MA 02119 781-964-8717 lgbtqnightlifeevents.com

Metropolis Cafe, 584 Tremont St, Boston MA 02118 617-247-2931 www.metropolisboston.com

South End Buttery, 314 Shawmut Ave, Boston MA 02118 617-482-1015 www.SouthEndButtery.com

Sweet Cheeks Q, 1381 Boylston St, Boston MA 02215 617-266-1300 www.sweetcheeksq.com

Trophy Room, 26 Chandler St, Boston MA 02116-5221 617-482-4428 trophyroomboston.com **S**

Cambridge

ManRay, 40 Prospect St, Cambridge MA 02139 fb.com/manrayclub

Middle East, 472 Massachusetts Ave, Cambridge MA 02139 617-864-3278 ddw.zuzubar.com **D**

Veggie Galaxy, 450 Massachusetts Ave, Cambridge MA 02139 617-497-1513 www.veggiegalaxy.com

Dorchester

Blend, 1310 Dorchester Ave, Dorchester MA 02122 617-265-8846 blenddorchester.com

dbar, 1236 Dorchester Ave, Dorchester MA 02125-1504 617-265-4490 www.dbarboston.com **D**

Dorchester Brewing Co., 1250 Massachusetts Ave, Dorchester MA 02125 617-514-0900 www.dorchesterbrewing.com

Harp & Bard, 1099 Dorchester Ave, Dorchester MA 02125 617-265-2893 harpandbard.com

Jamaica Plain

⚥ Fiore's Bakery, 55 South St, Jamaica Plain MA 02130 617-524-9200 fioresbakeryjp.com

⚥ ♀ ♿ Midway Cafe, 3496 Washington St, Jamaica Plain MA 02130 617-524-9038 **H?** www.midwaycafe.com

Somerville

⚥ ♀ ♿ Diesel Cafe, 257 Elm St, Somerville MA 02144-2934 617-629-8717 **H?** diesel-cafe.com

⚥ True Grounds, 717 Broadway, Somerville MA 02144-2223 617-591-9559 www.truegrounds.com

Bookstores

⚥ ♀ ♿ Brookline Booksmith, 279 Harvard St, Brookline MA 02446-2970 617-566-6660 www.brooklinebooksmith.com

⚥ ♀ ♿ Harvard Book Store, 1256 Massachusetts Ave, Cambridge MA 02138-3820 617-661-1515 www.harvard.com

⚥ ♀ ♿ Porter Square Books, 25 White St, Cambridge MA 02140 617-491-2220 www.portersquarebooks.com

⚥ ♀ ♿ Trident Booksellers & Cafe, 338 Newbury St, Boston MA 02115-2700 617-267-8688 www.tridentbookscafe.com

⚥ ♀ ♿ Whitelam Books, 610 Main St, Reading MA 01867 781-779-1833 www.whitelambooks.com

Counseling/Psychotherapy/Mental Health

⚥ • **Melanie Cohn-Hopwood, LICSW, POB 410039, Cambridge MA 02141 857-342-3953 H? Counseling and surgical evals for the LGBTQIA+ community in Massachusetts rubenhopwood.com**

⚥ • Robert Haas, 262 Beacon St, Boston MA 02116-1200 617-262-6269 tinyurl.com/8v7joqm

⚥ ♀ Corinne Lewkowicz, PhD, 383 Elliot St #100, Newton MA 02464 781-343-1359 everbreezepsych.com cjlewkowicz@protonmail.com

⚥ ♀ Judi Zoldan, 67 Leonard St #3, Belmont MA 02478 617-484-5522 judizoldan@gmail.com

Dentists

⚥ ♀ ♿ Moody Street Dental on Elm, 52 Elm St, Waltham MA 02453 781-894-0889 www.moodystreetdental.Com info@moodystreetdental.Com

Entertainment-Related Services (see also Performance)

⚥ ★ Femme Show, www.thefemmeshow.com

Erotica / Adult Stores / Safe Sex Supplies

⚥ • ♿ Good Vibrations, 308-A Harvard St, Brookline MA 02446 617-487-4990 www.goodvibes.com

⚥ • Good Vibrations, 52 John F Kennedy St, Cambridge MA 02138 617-250-8241 www.goodvibes.com

⚥ • Hubba Hubba, 2 Ellery St, Cambridge MA 02138 617-492-9082 www.hubbahubba.com

Funding: Endowment, Fundraising

⚥ ☆ Harbor to the Bay Ride, POB 990243, Boston MA 02199 www.harbortothebay.org

⚥ Sisters of Perpetual Indulgence, www.thebostonsisters.org

Health Care: Physical (see also Counseling/Mental Health)

⚥ ★ ♿ Fenway Health, 1340 Boylston St, Boston MA 02215 617-267-0900 **H** Also offers behavioral health services, dental, eye care, HIV and STI testing, and gender-affirming care. fenwayhealth.org

⚥ Geiger Gibson Community Health Center, 250 Mt Vernon St, Dorchester MA 02125 617-288-1140 tinyurl.com/yck24srn

⚥ ♀ Peter Hill, DC, 687 Wellesley St, Weston MA 02493 781-772-2500 www.chirohill.com chirohill@aol.com

⚥ Manet Community Health Center, 110 W Squantum St, Quincy MA 02171 617-376-3000 www.manetchc.org

Leather Resources & Groups

⚥ ★ Bay State Marauders, POB 35411, Brighton MA 02135-0003 www.baystatemarauders.org bsm-info@gaggle.email

Legal Services

⚥ • ♿ Grolman LLP, 29 Stanhope St, Boston MA 02116 617-859-8966 www.grolmanllp.com

⚥ • (?♿) Joyce Kauffman, Kauffman Law & Mediation, 67 Clarendon Park, Roslindale MA 02131 617-577-1505 www.kauffmanlaw.net joyce@kauffmanlaw.net

⚥ • Koffman & Dreyer, 324 Common St, Belmont MA 02478 617-965-9525 **H?** www.koffmandreyer.com

⚥ • ♿ Kraft Law Offices,., 60 State St Ste 700, Boston MA 02109 617-573-0010 kraftlawboston.com

⚥ • ♿ LaPointe & Days LLC, 1309 Beacon St 2nd Flr, Brookline MA 02446 617-738-1919 www.lapointedays.com info@lapointedays.com

⚥ • (♿) Squillace & Associates, P.C., 20 Park Plaza Ste 1115, Boston MA 02116 617-716-0300 Estate planning & probate www.squillace-law.com

⚥ • Zalkind Duncan & Bernstein LLP, 65A Atlantic Ave, Boston MA 02210 617-742-6020 www.zalkindlaw.com ✓

Organizations/Resources: Bisexual Focus

⚥ ★ ♿ Bisexual Resource Center, POB 170796, Boston MA 02117 617-424-9595 www.biresource.org ✓

♀ ★ Boston Bisexual Women's Network, POB 301727, Jamaica Plain MA 02130 617-413-2717 Robyn Ochs www.biwomenboston.org biwomenboston@gmail.com

Organizations/Resources: Business & Professional Associations, Labor Advocacy

⚥ National Lesbian & Gay Journalists Association, tinyurl.com/yd3x2283

Organizations/Resources: Cultural, Dance, Performance

♂ ★ Boston Gay Men's Chorus, 539 Tremont St, Boston MA 02116 617-542-7464 www.bgmc.org

⚥ ★ (♿) Coro Allegro, 67 Newbury St, Boston MA 02116 617-236-4011 **H?** www.coroallegro.org ✓ info@coroallegro.org

⚥ ★ Freedom Trail Band, 617-970-4930 www.freedomtrailband.org

⚥ ★ Gays for Patsy, POB 302147, Jamaica Plain MA 02130-0047 www.gfp.org

⚥ • Jo Troll Dance, Irish Dance Classes, Trans-operated. jotroll.wordpress.com jotrolldance@gmail.com

⚥ ★ ♿ Lavender Country and Folk Dancers (LCFD), 9 West St, Cambridge MA 02139 www.lcfd.org

⚥ ★ OUT to Dance, 617-363-0029 www.outtodance.com

⚥ ★ Swingtime Boston, www.swingtimeboston.com

⚥ ☆ (♿) The Theater Offensive, POB 171731, Boston MA 02116 / 551 Tremont St Ste 316 Boston MA 02116 617-661-1600 **H?** www.thetheateroffensive.org

⚥ ☆ ♿ True Colors: Out Youth Theater, c/o Theater Offensive, POB 171731, Boston MA 02117 617-661-1600 **H?** tinyurl.com/25q52f4j ✓

♀ ☆ ♿ Voices Rising, POB 300476, Jamaica Plain MA 02130 617-396-7086 www.voicesrising.org

⚥ ★ Wicked Queer: Boston LGBT Film Festival, 955 Massachusetts Ave #361, Cambridge MA 02139 www.wickedqueer.org

Organizations/Resources: Education

⚥ ★ SpeakOUT, POB 301223, Boston MA 02130 877-223-9390 www.SpeakOutBoston.org

Organizations/Resources: Ethnic, Multicultural

⚥ ★ Boston MASALA - Massachusetts Area South Asian Lambda Association, fb.com/groups/bostonmasala/ ✧

Organizations/Resources: Family and Supporters

♂ ★ ♿ Gay Fathers of Greater Boston, 738 Main St #323, Waltham MA 02451-0616 781-333-8429 www.gayfathersboston.org

⚥ ☆ Greater Boston PFLAG, POB 541619, Waltham MA 02454-1619 781-891-5966 www.gbpflag.org

Organizations/Resources: Naturist/Nudist

♂ ★ BANG: Boston Area Naturist Group, tinyurl.com/4wx8nk7n bangma.org@gmail.com

Organizations/Resources: Political/Legislative/Advocacy

⚥ ACT UP Boston, - - fb.com/actupboston

Organizations/Resources: Social, Recreation, Support

♂ ★ Boston Gay & Bisexual Married Men's Support Group, c/o The Living Center, 29 Stanhope St, Boston MA 02116-5111 617-549-4043 (Jim) www.bmmg.org

♂ ★ ♿ Boston PrimeTimers, Inc, 617-286-4440 bostonpt.org

⚥ ★ DotOUT, 42 Plympton St, Boston MA 02118 www.dotout.org

⚥ ☆ Family Tree, POB 441275, Somerville MA 02144-0032 603-437-1337 www.polyfamilytree.org

⚥ ★ Gay for Good - Boston, Volunteer organization. gayforgood.org/boston/

Organizations/Resources: Student, Academic, Education

⚥ Babson Pride Alliance, 231 Forest St, Babson Park MA 02457-0310 781-239-6334

⚥ ★ Berklee College Of Music LGBT+ United, 7 Haviland #123, Boston MA 02115 617-747-2560 www.berklee.edu/clubs/bugle

⚥ ★ Boston College LGBT at BC, 140 Commonwealth Ave, Chestnut Hill MA 02467 617-680-4533 **H?** tinyurl.com/ymffc26n

⚥ ★ Brandeis University Gender and Sexuality Center, Usdan G-069 MS 225 415 South St, Waltham MA 02454-9110 781-736-8583 tinyurl.com/yckudfh5

⚥ ★ ♿ Bridgewater State University GLBTA Pride Center, Rondileau Student Union, Room 109, Bridgewater MA 02325 508-531-1408 **H?** www.bridgew.edu/pride-center ⌁

⚥ Bunker Hill Community College LGBTQA Student Union, 250 New Rutherford Ave, Boston MA 02129-2995 617-228-2000 www.bhcc.mass.edu/clubs/

⚥ ☆ (ᨓ) Center for Student Diversity & Inclusion, Suffolk University, 8 Ashburton Pl, Sawyer 828, Boston MA 02114 617-573-8613 www.suffolk.edu/diversity

⚥ Emerson College Office of LGBTQIA+ Student Life, 120 Boylston St, Boston MA 02116 617-824-8500 tinyurl.com/2og3yctl

⚥ Emmanuel College OUTspoken, Office of Student Activities, 400 The Fenway, Boston MA 02115 tinyurl.com/y66fnucf

⚥ Fisher College Pride Club, Office of Student Involvement, 131-133 Beacon Street, Boston MA 02116 617-236-5423

⚥ Gender & Sexuality at Bentley, 175 Forest St, Waltham MA 02452-4705 781-891-2001 tinyurl.com/y4bmwv9o

⚥ ★ Harvard College Queer Students and Allies, Thayer Basement, North Harvard Yard, Cambridge MA 02138 fb.com/HarvardQSA/

⚥ ★ (ᨓ) Harvard Gender and Sexuality Caucus, POB 381809, Cambridge MA 02238-1809 hgsc.sigs.harvard.edu

⚥ ★ Harvard Law School Lambda, 1585 Massachusetts Ave, Cambridge MA 02138 harvardlambda.org

⚥ ★ LBGTQ@MIT, Walker Memorial 50-250, 142 Memorial Dr, Cambridge MA 02139 617-253-0684 lbgtq.mit.edu lbgt@mit.edu

⚥ ★ MIT SloanLGBT, Sloan School of Management, 50 Memorial Dr, Cambridge MA 02142-1347 web.mit.edu/sloan-lgbt/

⚥ ★ New England School of Law OUTLaws, 154 Stuart St, Boston MA 02116 tinyurl.com/26pvzlw

⚥ ★ ♿ Northeastern University LGBTQA Resource Center, 328 Curry Student Center, 360 Huntington Ave, Boston MA 02115-5005 617-373-2738 tinyurl.com/yw8aawym

⚥ Simmons University Alliance, 290 Brookline Ave, Boston MA 02215 617-521-2000 fb.com/simmonsalliance/

⚥ Stonehill College Pride, Office of Student Affairs, 320 Washington St, Easton MA 02357 508-565-1103 tinyurl.com/3xbwj7t6

⚥ ★ Tufts University LGBT Center, Bolles House, 226 College Ave, Medford MA 02155-5530 617-627-3770 ase.tufts.edu/lgbt/

⚥ ★ Tufts University Pride on the Hill, Office of Alumni Relations, 80 George St #100-3, Medford MA 02155 617-627-4135 tinyurl.com/y69dlxc8

⚥ ★ University of Massachusetts Queer Student Center, 100 Morrissey Blvd, Boston MA 02125-3393 617-894-7535 tinyurl.com/3jkxz29

⚥ ★ Wellesley College LGBTQ Programs and Services, 21 Wellesley College Rd, Wellesley MA 02481 781-283-2682 tinyurl.com/ka9vb9q

Organizations/Resources: Transgender/Gender Non-Conforming/Diverse

T ☆ Digital Transgender Archive, Northeastern University, 360 Huntiungton Ave, Boston MA 02115 tinyurl.com/jku6hb4 digitaltransarchive@gmail.com

Organizations/Resources: Youth (see also Family)

⚥ ★ Asian Pride, POB 441780, Somerville MA 02144 617-209-4599 www.maphealth.org ✧

⚥ ★ ♿ Boston Alliance of GLBT Youth (BAGLY, Inc), POB 960814, Boston MA 02196-0814 617-227-4313 **H** www.bagly.org ✪

⚥ ★ ♿ Boston GLASS Community Center, 555 Amory St Ste 3, Boston MA 02130 857-399-1920 tinyurl.com/moy7mxj ❖

T Camp Aranu'tiq, POB 920251, Needham MA 02192 781-400-1617 www.camparanutiq.org

⚥ Waltham House - LGBTQ Group Home, The Home for Little Wanderers, 10 Guest St, Boston MA 02135 781-647-9976 www.thehome.org

Real Estate (see also Mortgages)

⚥ ❍ Jeanne Marrazzo, RE/MAX Preferred Properties, 362 Watertown St, Newton MA 02458-1335 617-224-2031 RealEstateLady.net

Recovery

⚥ ☆ CASPAR. Inc, POB 45538, Somerville MA 02145 617-619-5950 www.casparinc.org

⚥ ☆ Overeaters Anonymous Mass Bay Intergroup, POB 74, Arlington MA 02476 781-641-2303 www.oambi.org

Religious / Spiritual Resources

⚥ Arlington Street Church UU, 351 Boylston St, Boston MA 02116 617-536-7050 www.ascboston.org

⚥ B'nai Or of Boston, POB 550122, Waltham MA 02455 781-996-1020 www.bnaior.org ✡

⚥ ☆ ♿ Brighton Allston Congregational Church UCC, 404 Washington St, Brighton MA 02135 617-254-4046 www.brightonucc.org office@brightonallstonucc.org

⚥ ☆ ♿ Calvary Church UMC, 300 Massachusetts Ave, Arlington MA 02474 781-646-8679 www.calvaryarlington.org ↗

⚥ ☆ Christ Church Unity, 70 Colchester St, Brookline MA 02446 617-203-2066 www.unityboston.org

⚥ ☆ ♿ Church of the Covenant, 67 Newbury St, Boston MA 02116 617-266-7480 **HD** www.cotcbos.org

⚥ Clarendon Hill Presbyterian Church, 155 Powder House Blvd, West Somerville MA 02144 617-625-4823 www.clarendonhillchurch.org

⚥ ★ ♿ Congregation Am Tikva, POB 990441, Boston MA 02199 617-383-9539 www.amtikva.org ✡

⚥ ☆ The Congregational Church of Needham, 1154 Great Plain Ave, Needham MA 02492 781-444-2510 www.needhamucc.org

⚥ ☆ ♿ Congregational Church of Weston UCC, 130 Newton St, Weston MA 02493 781-899-5417 www.westonucc.org ↗

⚥ ★ Dignity Boston, POB 170428, Boston MA 02117-0408 617-431-6348 www.dignityboston.org

⚥ ☆ ♿ The Eliot Church of Newton, UCC, 474 Centre St, Newton MA 02458 617-244-3639 www.eliotchurch.org ↗

⚥ ☆ ♿ First Baptist Jamaica Plain, 633 Centre St, Jamaica Plain MA 02130-2526 617-524-3992 www.firstbaptistjp.org

⚥ First Church Boston UU, 66 Mariborough St, Boston MA 02116 617-267-6730 firstchurchboston.org

⚥ ☆ First Church in Belmont UU, 404 Concord Ave, Belmont MA 02478 617-484-1054 uubelmont.org

⚥ ☆ ♿ First Church in Jamaica Plain UU, 6 Eliot St, Jamaica Plain MA 02130 617-221-3059 **H?** www.firstchurchjp.org ↗

⚥ ☆ ♿ First Church Somerville UCC, 89 College Ave, Somerville MA 02144 617-625-6485 **H?** firstchurchsomerville.org

⚥ First Church UCC, 11 Garden St, Cambridge MA 02138 617-547-2724 www.firstchurchcambridge.org

⚥ ☆ ♿ First Congregational Church, 21 Church St, Winchester MA 01890 781-729-9180 **HD** fcc-winchester.com ↗

⚥ First Congregational Church, 100 Winter St, Norwood MA 02062 781-762-3320 www.fccnorwood.org

⚥ ☆ ♿ First Congregational Church of Natick, 2 E Central St, Natick MA 01760 508-653-0971 **H?** www.firstchurchnatick.org ↗ admin@FirstChurchNatick.org

⚥ ☆ ♿ First Congregational Church of Reading, 25 Woburn St, Reading MA 01867 781-944-0205 www.churchofreading.org ↗

⚥ ☆ ♿ First Parish Bridgewater UU Church, 50 School St, Bridgewater MA 02324-2515 508-697-2525 fpuubridgewater.org

⚥ ☆ ♿ First Parish Church of Sudbury Unitarian Universalist, 327 Concord Rd, Sudbury MA 01776 978-443-2043 www.fpsudbury.org

⚥ ☆ First Parish Church UU, 7 Harrington Rd, Lexington MA 02421-4897 781-862-8200 fplex.org

⚥ First Parish in Brookline, 382 Walnut St, Brookline MA 02445 617-566-1933 tinyurl.com/la4twcu

⚥ ☆ First Parish In Cambridge UU, 3 Church St, Cambridge MA 02138 617-876-7772 www.firstparishcambridge.org

⚥ ☆ ♿ First Parish In Lincoln, POB 6218, Lincoln MA 01773 781-259-8118 fplincoln.org ↗

⚥ ☆ ♿ First Parish in Needham UU, 23 Dedham Ave, Needham MA 02492-3007 781-444-0823 uuneedham.org ↗

⚥ ☆ ♿ First Parish of Watertown UU, 35 Church St, Watertown MA 02472 617-924-6143 www.fpwatertown.org ↗

⚥ ☆ ♿ First Parish UU, POB 397, Wayland MA 01778 / 50 Cochituate Rd 508-358-6133 **H** www.uuwayland.org ↗ office@uuwayland.org

⚥ First Parish UU, 75 The Great Rd, Bedford MA 01730 781-275-7994 www.uubedford.org

⚥ First Parish UU Church, 26 North St, Medfield MA 02052-0215 508-359-4594 www.firstparishmedfield.org

⚥ First Unitarian Society In Newton, 1326 Washington St, Newton MA 02465 617-527-3203 www.fusn.org

⚥ Follen Church Society, Unitarian-Universalist, 755 Massachusetts Ave, Lexington MA 02420 781-862-3805 www.follen.org

⚥ Good Shephard Lutheran Church, 308 W Squantum St, North Quincy MA 02171 617-328-8348 www.goodshepherdquincy.org

⚥ ☆ ♿ Grace Episcopal Church, 76 Eldredge St, Newton MA 02458 617-244-3221 gracenewton.org office@gracenewton.org

⚥ ☆ ♿ Hancock UCC, 1912 Massachusetts Ave, Lexington MA 02421 781-862-4220 **HD** www.hancockchurch.org ↗

⚥ ☆ ♿ Harvard-Epworth United Methodist Church, 1555 Massachusetts Ave, Cambridge MA 02138 617-354-0837 www.he-umc.org

⚥ ☆ Hope Central Church, 85 Seaverns Ave, Jamaica Plain MA 02130-2866 617-522-0600 www.hopecentralchurch.org ↗

⚥ ☆ Lutheran Church of the Newtons, 1310 Centre St, Newton MA 02459-1544 617-332-3893 newtonlutherans.org

⚥ ☆ Melrose UU Church, 70 W Emerson St, Melrose MA 02176 781-665-7504 www.melroseuu.org

⚥ ☆ Memorial Congregational Church, 26 Concord Rd, Sudbury MA 01776 978-443-3885 www.mccsudbury.org

⚥ ☆ ♿ Mennonite Congregation of Boston, 1555 Massachusetts Ave, Cambridge MA 02138-2903 617-868-7784 tinyurl.com/yco3plbv

⚥ ☆ ♿ Newton Highlands Congregational Church, 54 Lincoln St, Newton Highlands MA 02461 617-527-3898 nhcc.net

⚥ ☆ ♿ Old Cambridge Baptist Church, 1151 Massachusetts Ave, Cambridge MA 02138-5201 617-864-9275 www.oldcambridgebaptist.org

⚥ ☆ Old South Church UCC, 645 Boylston St, Boston MA 02116 617-536-1970 www.oldsouth.org info@oldsouth.org

⚥ Pilgrim Congregational Church, UCC, 55 Coolidge Ave, Lexington MA 02420 781-862-0357

⚥ ☆ Second Church in Newton UCC, 60 Highland St, West Newton MA 02465 617-244-2690 www.2ndchurch.org

⚥ ☆ St Paul Lutheran Church, 929 Concord Turnpike, Arlington MA 02476-7309 781-646-7773 stpaularlington.org

⚥ Sudbury United Methodist Church, 251 Old Sudbury Rd, Sudbury MA 01776 978-443-4351 www.sudbury-umc.org

⚥ ☆ Theodore Parker UU Church, POB 320001, West Roxbury MA 02132 617-325-4439 www.tparkerchurch.org

⚥ Union United Methodist Church, 485 Columbus Ave, Boston MA 02118 617-536-0872 unionboston.org

⚥ Unitarian Church, 4 N Main St, Sharon MA 02067 781-784-3652 www.uusharon.org

⚥ ☆ Unitarian Universalist Area Church, POB 158, Sherborn MA 01770 / 11 Washington St 508-653-1422 www.uuac.org

⚥ ☆ Unitarian Universalist Church of Medford, 147 High St, Medford MA 02155 781-396-4549 uumedford.org

⚥ ☆ Unitarian Universalist Church of Reading, 239 Woburn St, Reading MA 01867 781-944-0494 uureading.org

⚥ ☆ Unitarian Universalist Society, 309 Washington St, Wellesley Hills MA 02481-4913 781-235-7423 www.uuwellesleyhills.org

⚥ United Church, POB 287, Walpole MA 02081 508-668-0551 www.unitedwalpole.org

⚥ ☆ ♿ United First Parish Church, 1306 Hancock St, Quincy MA 02169 617-773-1290 **H** www.ufpc.org ✓ office@ufpc.org

⚥ ☆ ♿ The United Parish in Brookline, 210 Harvard St, Brookline MA 02446-5066 617-277-6860 **HD** www.unitedparishbrookline.org ✓

⚥ United Parish of Auburndale, 64 Hancock St, Newton MA 02466 617-964-8516 newtonchurch.org

⚥ ☆ ♿ Unity Church of North Easton, 9 Main St, North Easton MA 02356 508-238-6373 **HD** tinyurl.com/u4s8uf3 ✓ welcome2ucne@gmail.com

⚥ ☆ (?♿) Unity Somerville, 6 William St, Somerville MA 02144 617-623-1212 www.unitysomerville.org

⚥ ☆ University Lutheran Church, 66 Winthrop St, Cambridge MA 02138-5928 617-876-3256 www.unilu.org

⚥ ☆ ♿ Winchester Unitarian Society, 478 Main St, Winchester MA 01890 781-729-0949 **HD** www.winchesteruu.org ✓

Sports & Outdoor

⚥ ★ Beantown Softball League, POB 180186, Boston MA 02118 617-297-7490 beantownsoftball.com

⚥ ★ Boston GLBTQ Basketball League, POB 170160, Boston MA 02117 757-266-7534 bgbl.com

⚥ ★ Boston Ironsides Rugby Team, www.bostonironsides.org info@bostonironsides.org

⚥ ★ Boston Pride Hockey, www.bostonpridehockey.org

⚥ Boston Strikers Soccer Club, 18 Marbury Terrace, Jamaica Plain MA 02130 bostonstrikers.com

♀ Boston Women's Flag Football League, www.bwffl.com

⚥ ★ CBVA Inc, POB 425734, Cambridge MA 02142 www.cbvolleyball.net

⚥ ★ Greater Boston's Flag Football League, PO Box 220550, Boston MA 02122 flagflagfootball.com

⚥ ★ Liquid Assets New England Swimming (LANES), POB 990537, Boston MA 02199-0537 fb.com/groups/SwimLANES

⚥ ★ ♿ Monday Night Bowling League, 820 Morrissey Blvd, Dorchester MA 02122 / Mon 7pm at Boston Bowl 617-825-3800 fb.com/groups/MNBL39 mondaynightbowlingleague@gmail.com

♀ ☆ Moving Violations Motorcycle Club, 16 Cummins Highway #14, Roslindale MA 02131 www.movingviolationsmc.com

⚥ ★ OutRiders, www.outriders.org

⚥ ★ Tennis 4 All, tennis4all.org

Travel Services & Tour Operators

⚥ ● 5 Star Travel, 625 Mt Auburn St Ste 207, Cambridge MA 02142 617-536-1999 cww.5star-travel.com startrvl@aol.com

Video Production & Services (see also Film)

⚥ ❍ GENERATIONS cinemastories, Available to travel 617-233-9874 Wedding Films & Love Stories tinyurl.com/d8v4dvc ✓ ♥ info@generations cinemastories.com

Women's Centers

♀ ★ (?♿) Women's Center, 46 Pleasant St, Cambridge MA 02139 617-354-6394 www.cambridgewomenscenter.org ✓

» *Brookline: see Boston Area*

» *Cambridge: see Boston Area*

Cape Cod & Islands

Community Centers and/or Pride Organizations

Nantucket Pride, fb.com/NantucketGayPride/

Accommodation: Hotels, Inns, Guesthouses, B&B, Resorts

Barnstable

⚥ ❍ Lamb and Lion Inn, POB 511, Barnstable MA 02630 800-909-6923 www.lambandlion.com 🐾 ✓ ⊗

Brewster

⚥ ● Candleberry Inn on Cape Cod, 1882 Main St, Brewster MA 02631 508-896-3300 candleberryinn.com ✓ ⊗⊗

Eastham

⚥ ❍ Fort Hill B&B, 75 Fort Hill Rd, Eastham MA 02642 508-240-2870 tinyurl.com/yh8h8wm ✓ ⊗⊗

⚥ ❍ The Whalewalk Inn & Spa, 220 Bridge Rd, Eastham MA 02642 508-255-0617 Apr 1 -Nov 30 whalewalkinn.com

Falmouth

⚥ ❍ ♿ Palmer House Inn, 81 Palmer Ave, Falmouth MA 02540-2857 508-548-1230 www.palmerhouseinn.com (🐾?) ✓ ⊗

Martha's Vineyard

⚥ ❍ ♿ Martha's Vineyard Surfside Motel, 7 Oak Bluff Ave, Oak Bluffs; 508-693-2500 www.mvsurfside.com 🐾 ✓ ⊗

⚥ ❍ Tivoli Inn, POB 1033, Oak Bluffs MA 02557 508-693-7928 tivoliinn.com 🐾 ✓ ⊗

West Harwich

⚥ ❍ The Platinum Pebble Boutique Inn, 186 Belmont Rd, West Harwich MA 02671 508-432-7766 www.platinumpebble.com (🐾?) ✓ ⊗ stay@ platinumpebble.com

Yarmouth Port

⚥ ❍ ♿ Liberty Hill Inn, 77 Main St Rte 6A, Yarmouth Port MA 02675 508-362-3976 www.libertyhillinn.com ✓ ⊗⊗

AIDS/HIV/PrEP, Prevention, Support

⚥ ☆ AIDS Support Group of Cape Cod, 96 Bradford St, Provincetown MA 02657 508-487-9445 www.asgcc.org

Bars, Cafes, Clubs, Restaurants

Harwich

⚥ The Seal Pub and Café, Y, 703 Main St, Harwich MA 02645 508-432-7298 www.thesealpubandcafe.com

Martha's Vineyard

⚥ The Black Dog Tavern, 20 Beach Street Extension, Vineyard Haven MA 02568 508-693-9223 tinyurl.com/kdsfq9w 🍸 ✕

Nantucket

⚥ The Chicken Box, 16 Dave St, Nantucket MA 02544 508-228-9717 thechickenbox.com 🍸 ✕ ▥

Bookstores

Martha's Vineyard

⚥ ❍ Bunch of Grapes, 23 Main St 508-693-2291 www.bunchofgrapes.com

Organizations/Resources: Cultural, Dance, Performance

⚥ Theatre Workshop of Nantucket, POB 1297, Nantucket MA 02554 508-228-4305 theatrenantucket.org

Organizations/Resources: Family and Supporters

⚥ ☆ . PFLAG Cape Cod, POB 262, Marston Mills MA 02648 www.pflagcapecod.org

Organizations/Resources: Social, Recreation, Support

⚥★ Gay Men's Social Group of Falmouth, 781 724-2749 www.falmouthmensgroup.org

Organizations/Resources: Youth (see also Family)

⚥★ ♿ Thrive! at CIGSYA, Cape & Islands Gay & Straight Youth Alliance, 56 Barnstable Rd, Hyannis MA 02601-5526 508-778-7744 tinyurl.com/y2hmx36n

Religious / Spiritual Resources

⚥ First Congregational Church UCC, 697 Main St, Harwich MA 02645 508-432-1053 firstchurchofharwich.org

⚥☆ (?♿) First Parish Brewster Unitarian Universalist, 1969 Main St 508-896-5577 **H** fpbuu.org

Martha's Vineyard

⚥☆ ♿ Unitarian Universalist Society of Martha's Vineyard, POB 1236, Vineyard Haven MA 02568 508-693-8982 **HD** www.uusmv.org uu.society.mv@gmail.com

⚥☆ ♿ Unitarian Church, POB 285, Barnstable MA 02630 508-362-6381 **HD** www.barnstableuu.org

⚥☆ Unitarian Universalist Fellowship of Falmouth, 840 Sandwich Rd, Falmouth MA 02536-4023 508-457-0449 www.uuffm.org

⚥☆ ♿ Unitarian Universalist Meeting House, 819 Main St, Chatham, MA 508-945-2075 **H?** www.uumh.net chathamuumh@gmail.com

⚥☆ United Methodist Church, 57 Pond St, Osterville MA 02655 508-428-2811 tinyurl.com/y8lkh2yq

⚥☆ Unity on Cape Cod, 147 Walton Ave, Hyannis MA 02601 508-775-8400 unityoncapecod.org

Weddings and Ceremonies

⚥ Weddings By Design, 142 Brier Lane, Brewster MA 02631 508-896-8121 www.weddingsbydesign.info ♥ brwstr@verizon.net

Carlisle

Religious / Spiritual Resources

⚥ First Religious Society, POB 817, Carlisle MA 01741 978-369-5180 www.uucarlisle.org

Concord

Bars, Cafes, Clubs, Restaurants

⚥ 80 Thoreau, 80 Thoreau St, Concord MA 01742 978-318-0008 www.80thoreau.com

Religious / Spiritual Resources

⚥ First Parish in Concord UU, 20 Lexington Rd, Concord MA 01742 978-369-9602 www.firstparish.org

» *Conway: see Western MA/Berkshires*

Dartmouth

Organizations/Resources: Student, Academic, Education

⚥★ ♿ Pride Alliance, UMASS Dartmouth, Campus Center Room 206, 285 Old Westport Rd, North Dartmouth MA 02747-2300 508-999-8163 **H?** fb.com/umassdpridealliance/

» *Dorchester: see Boston Area*
» *Edgartown: see Cape Cod & Islands*

Fairhaven

Religious / Spiritual Resources

⚥ Unitarian Universalist Society, 102 Green St, Fairhaven MA 02719 508-992-7081 www.uufairhaven.org

Fall River

AIDS/HIV/PrEP, Prevention, Support

♂ TWIST: The Men's Health Project, 356 S Main St, Fall River MA 02721 508-235-1012 tinyurl.com/y87t3uy6

Health Care: Physical (see also Counseling/Mental Health)

⚥ Stanley Street Treatment & Resources (SSTAR), 386 Stanley St, Fall River MA 02720-6009 508-679-5222 www.sstar.org

Fitchburg

Organizations/Resources: Student, Academic, Education

⚥★ ♿ Fitchburg State University GSA, Office of Student Development, 160 Pearl St, Fitchburg MA 01420-0006 978-665-3163 **H?** fb.com/fsugsa

Framingham

Counseling/Psychotherapy/Mental Health

⚥ Tempo Young Adult Resource Center, 1 Marian Rd, Framingham MA 01702 508-879-1424 www.waysideyouth.org

Organizations/Resources: Student, Academic, Education

Framingham State College Pride Alliance, PO Box 9101, Framingham MA 01701-9101 508-626-4615 tinyurl.com/yy79dpel

Religious / Spiritual Resources

⚥ ☆ ♿ Edwards Church UCC, 39 Edwards St, Framingham MA 01701 508-877-2050 **HD** www.edwardschurch.org admin@edwardschurch.org

⚥ ☆ ♿ First Parish in Framingham UU, 24 Vernon St, Framingham MA 01701 508-872-3111 **HD** www.uuframingham.org office@uuframingham.org

Franklin

Religious / Spiritual Resources

⚥ ☆ First Universalist Society, POB 316, Franklin MA 02038 508-528-5348 fusf.org

» *Gloucester: see North Shore Area*
» *Great Barrington: see Western MA/Berkshires*
» *Greenfield: see Western MA/Berkshires*

Groton

Religious / Spiritual Resources

⚥ ☆ ♿ First Parish Church, 3 Powderhouse Rd, Groton MA 01450 978-448-6307 **HD** www.uugroton.org

Harvard

Religious / Spiritual Resources

⚥ Congregational Church of Harvard UCC, 5 Still River Rd, Harvard MA 01451 978-456-8788 www.harvarducc.org

⚥ ☆ ♿ Harvard UU Church, POB 217, Harvard MA 01451 978-456-8752 **H?** uuharvard.org

» *Haverhill: see Merrimack Valley*
» *Hull: see South Shore Area*
» *Hyannis: see Cape Cod & Islands*
» *Jamaica Plain: see Boston Area*
» *Lawrence: see Merrimack Valley*
» *Lenox: see Western MA/Berkshires*

Leominster

Religious / Spiritual Resources

⚥ ☆ ♿ First Church Unitarian Universalist, 15 West St, Leominster MA 01453 978-537-0310 **H** www.firstchurchuu.org

» *Lexington: see Boston Area*

Littleton

Religious / Spiritual Resources

⚥ ☆ ♿ First Church Unitarian, 19 Foster St, Littleton MA 04160 978-486-3044 **HD** www.fculittle.org

» *Lowell: see Merrimack Valley*
» *Lynn: see North Shore Area*
» *Marblehead: see North Shore Area*
» *Martha's Vineyard: see Cape Cod & Islands*
» *Medford: see Boston Area*

Merrimack Valley

Bars, Cafes, Clubs, Restaurants

Haverhill

⚥ ○ Wicked Big Cafe, 19 Essex St, Haverhill MA 01832 978-556-5656 fb.com/wickedbigcafe/

Organizations/Resources: Senior Resources

Over the Rainbow Supper Club, c/o Elder Services of Merrimack, 280 Merrimack St #400, Lawrence MA 01843 978-624-2261 www.otrsocialclub.com

Organizations/Resources: Student, Academic, Education

★ Merrimack College Gender & Sexuality Alliance, Student Involvement Office, Sakowich Campus Center Room 370, North Andover MA 01845 978-837-5508 fb.com/MerrimackCollegeGSA

University of Massachusetts Lowell Pride Alliance, University Crossing Suite 380, 220 Pawucket St, Lowell MA 01854 978-934-5019 tinyurl.com/mrxxmkvy

Organizations/Resources: Youth (see also Family)

★ ♿ Merrimack Valley Alliance of GLBT Youth (McVAGLY), 190 Academy Rd, North Andover MA 01845 Youth ages 14-22 fb.com/McVagly morgnsgrl@comcast.net

Religious / Spiritual Resources

⚥ ☆ ♿ Ballard Vale United Church, 23 Clark Rd, Andover MA 01810 978-475-2506 **HD** www.bvuc.org ✓ ♥

⚥ ☆ Belleville Congregational Church, 300 High St, Newburyport MA 01950 978-465-7734 www.bellevillechurch.org office@belleville-church.org

⚥ ☆ ♿ Christ Church United UCC, 180 E Merrimack St, Lowell MA 01852-2461 978-459-9631 www.WeWelcomeAll.org ✓

⚥ ☆ ♿ First Parish Church, POB 96, Billerica MA 01821 / 7 Concord Rd 978-663-2293 www.uubillerica.org

⚥ ☆ ♿ First Parish Unitarian Universalist Church, 2 Westford St, Chelmsford MA 01824 978-256-5133 **HD** Braille hymnals available www.uuchelmsford.org ✓

⚥ ☆ ♿ First Religious Society UU, 26 Pleasant St, Newburyport MA 01950 978-465-0602 www.frsuu.org

⚥ ☆ North Parish of North Andover Unitarian Universalist, 190 Academy Rd, North Andover MA 01845-4022 978-687-7948 www.northparish.org

⚥ People's UMC, 64 Purchase St, Newburyport MA 01950 978-465-5145 tinyurl.com/w4elfxo

⚥ ☆ ♿ South Church, 41 Central St, Andover MA 01810-3999 978-475-0321 **HD** www.southchurch.com ✓

⚥ ☆ ♿ St Anne's Episcopal Church, 8 Kirk St, Lowell MA 01852-1005 978-452-2150 stanneslowell.org

⚥ ☆ Trinity Episcopal Church, 26 White St, Haverhill MA 01830 978-372-4244 www.trinityhaverhill.org

⚥ ☆ ♿ Universalist Unitarian Church, 16 Ashland St, Haverhill MA 01830 978-372-5173 **HD** www.uuhaverhill.org ✓

» *Methuen: see Merrimack Valley*

Middleboro

Religious / Spiritual Resources

⚥ ☆ ♿ First Unitarian Universalist Society of Middleborough, 25 S Main St, Middleboro MA 02346 508-947-1935 **H** uumiddleboro.org ✓ office@uumiddleboro.org

Milford

Religious / Spiritual Resources

⚥ ☆ ♿ First UU Church of Milford, 23 Pine St, Milford MA 01757 508-473-3589 www.firstuumilford.org

» *Newburyport: see Merrimack Valley*

North Shore Area

Community Centers and/or Pride Organizations

⚥ ★ North Shore Pride, POB 355, Manchester MA 01944 978-808-5451 www.northshorepride.org

Accommodation: Hotels, Inns, Guesthouses, B&B, Resorts

Gloucester

⚥ ❍ Harborview Inn, 71 Western Ave, Gloucester MA 01930 978-283-2277 www.harborviewinn.com ✓ ☹

⚥ ● Inn At Babson Court, 55 Western Ave, Gloucester MA 01930-3647 978-281-4469 www.babsoncourt.com 🐾 ✓ ☹☹

Rockport

⚥ ❍ (?♿) Sally Webster Inn, 34 Mount Pleasant St, Rockport MA 01966 978-309-8159 sallywebster.com ✓ ☹☹

Accommodation Rental: Furnished / Vacation

Gloucester

⚥ ❍ Good Harbor House, 11 Beach Rd, Gloucester MA 01930 617-791-4123 www.goodharborhouse.com ✓ ☹☹ info@goodharborhouse.com

Counseling/Psychotherapy/Mental Health

⚥ ● ♿ Joseph Amico, M.Div, CAS, LADC-I, 50 Washington St, Salem MA 01970 603-852-3168 www.joeamico.com

⚥ ● ♿ Carla R Rosinski, PhD, LMHC, CST, 81 Washington St Ste 303, Salem MA 01970 978-224-8080 www.rosinskitherapy.com carla@rosinskitherapy.com

Dentists

⚥ ❍ Jeffrey R Dornbush, DDS, 210 Humphrey St #103, Marblehead MA 01945 781-639-0700 www.drdornbush.com

Organizations/Resources: Family and Supporters

⚥ PFLAG - Essex/Cape Ann, POB 156, Essex MA 01929 978-745-9019 gbpflag.org

Organizations/Resources: Social, Recreation, Support

⚥ ★ (?) North Shore Men, 18 Crosby Rd, Wakefield MA 01880 **H?** gay, bi & trans young adult and adult men. www.northshoremen.com

Organizations/Resources: Student, Academic, Education

⚥ ★ Endicott College EC Alliance, 376 Hale St, Beverly MA 01915 978-232-2146

⚥ ★ Salem State College Alliance, 352 Lafayette St, Salem MA 01970 978-542-7541 tinyurl.com/y9fj9uol

♀ ☆ Salem State College Florence Luscomb Women's Center, Women Center Office, ECC211, 352 Lafayette St, Salem MA 01970 978-542-6555 instagram.com/salemstateifc ssuwomenscenter@gmail.com

Organizations/Resources: Youth (see also Family)

⚥ ★ ♿ North Shore Alliance of GLBTQ+ Youth (NAGLY), Witch City Mall, 2 E India Square Ste #121, Salem MA 01970 978-224-2101 www.nagly.org naglyleaders@gmail.com

Religious / Spiritual Resources

⚥ East Saugus United Methodist Church, 85 Chestnut St, Saugus MA 01906 781-233-9277 tinyurl.com/2p8c88fw

⚥ ☆ ♿ First Baptist Church in Beverly, 221 Cabot St, Beverly MA 01915-5778 978-922-3295 **H?** www.fbcbeverly.org

⚥ First Church in Ipswich, One Meetinghouse Green, Ipswich MA 01938 978-356-2211 www.firstchurchipswich.org

⚥ First Church in Salem, UU, 316 Essex St, Salem MA 01970 978-744-1551 www.firstchurchinsalem.org

⚥ First Parish Church UU, 225 Cabot St, Beverly MA 01915 978-922-3968 firstparishbeverly.org

⚥ ☆ ♿ First Universalist Church, POB 156, Essex MA 01929 978-768-3690 www.uuessex.org Admin@uuessex.org

⚥ ☆ (?) Gloucester Unitarian Unversalist Church, 10 Church St, Gloucester MA 01930 978-283-3410 www.gloucesteruu.org

⚥ Holy Trinity UMC, 16 Sylvan St, Danvers MA 01923 978-777-7408 holytrinitydanvers.org

⚥ ☆ Maple Street Congregational Church, 90 Maple St, Danvers MA 01923 978-774-4510 www.maplestreetchurch.org

⚥ ☆ ♿ Northshore UU Church, 323 Locust St, Danvers MA 01923 978-774-7582 www.nsuu.org

⚥ Tabernacle Congregational Church, 50 Washington St, Salem MA 01970 978-744-3164 www.tabernaclechurch.org

⚥ ☆ (?) Unitarian Universalist Church, PO Box 529, Wakefield MA 01880 / 326 Main St, Wakefield 781-245-4632 **HD** www.wakefield-uu.org

⚥ ☆ Unitarian Universalist Church of Greater Lynn, 101 Forest Ave, Swampscott MA 01907 781-595-8836 www.uucgl.org office@uucgl.org

⚥ ☆ Unitarian Universalist Society, 4 Cleaves St, Rockport MA 01966 978-546-2989 www.rockportuu.org

⚥ ☆ ♿ Unity on the River, PMB #207 203 Washington St, Salem MA 01970 978-834-7830 www.unityontheriver.org operations@unityontheriver.org

Sports & Outdoor

♀ ☆ Boston Roller Derby, www.bostonrollerderby.com

» *North Truro: see Provincetown Area*
» *Northampton: see Western MA/Berkshires*
» *Peabody: see North Shore Area*
» *Pittsfield: see Western MA/Berkshires*

Provincetown Area

Accommodation: Hotels, Inns, Guesthouses, B&B, Resorts

Provincetown

⚥ ● 8 Dyer Hotel, 8 Dyer St, Provincetown MA 02657 508-487-0880 www.8dyer.com

⚥ ● Admiral's Landing, 158 Bradford St, Provincetown MA 02657-2330 508-487-9665 admiralslanding.com

⚥ ● Aerie House, 184 Bradford St, Provincetown MA 02657-2427 508-487-1197 aeriehouse.com (🐾?)

⚥ ● Benchmark Inn, 6 Dyer St, Provincetown MA 02657 508-487-7440 benchmarkinn.com mail@benchmarkinn.com

⚥ ● (?) The Boatslip, 161 Commercial St, Provincetown MA 02657-2101 508-487-1669 theboatslip.com

⚥ ● (?) The Bradford, 41 Bradford St, Provincetown MA 02657-1357 508-487-0173 **H?** www.thebradfordptown.com info@thebradfordptown.com

⚥ ● ♿ The Brass Key Guesthouse, 67 Bradford St, Provincetown MA 02657-1354 508-487-9005 www.brasskey.com

⚥ ● Brasswood Inn, POB 1307, Provincetown MA 02657 508-487-1526 brasswoodptown.com (🐾?) info@brasswoodptown.com

⚥ • The Captain's House, 350A Commercial St, Provincetown MA 02657-2333 508-487-9353 www.captainshouseptown.com captainshouseptown@gmail.com

⚥ • Chicago House, 6 Winslow St, Provincetown MA 02657-1437 508-487-9353 www.chicagohouseptown.com chicagohouseptown@gmail.com

♂ • The Crew's Quarters, 198 Commercial St, Provincetown MA 02657-2117 508-487-5900 www.CrewsQuartersPtown.com

⚥ • ♿ Crown & Anchor Inn, 247 Commercial St, Provincetown MA 02657-2201 508-487-1430 www.onlyatthecrown.com D

⚥ • ♿ Crowne Pointe Hotel & Spa, 82 Bradford St, Provincetown MA 02657-0897 508-487-6767 crownepointe.com

⚥ • (?♿) The Gabriel's Provincetown Hotel, 102 Bradford St, Provincetown MA 02657 508-487-3232 www.provincetownhotel.com

⚥ • (?♿) Gifford House Inn, 9 Carver St, Provincetown MA 02657-2111 508-487-0688 giffordsprovincetown.com D (⊗)

⚥ • John Randall House, 140 Bradford St, Provincetown MA 02657-1450 508-487-3533 www.johnrandallhouse.com

⚥ • Land's End Inn, 22 Commercial St, Provincetown MA 02657-1910 508-487-0706 www.landsendinn.com (?)

⚥ ○ Lotus Guest House, 296 Commercial St, Provincetown MA 02657 508-487-4644 www.lotusguesthouse.com

⚥ • Prince Albert Guest House & Apartments, 164 Commercial St, Provincetown MA 02657-2119 508-487-1850 tinyurl.com/43b4y5ps (?)

⚥ ○ (?♿) Provincetown Inn, 1 Commercial St, Provincetown MA 02657-1909 508-487-9500 provincetowninn.com

⚥ ○ The Red Inn, 15 Commercial St, Provincetown MA 02657-1909 508-487-7334 theredinn.com

⚥ • Revere Guest House, 14 Court St, Provincetown MA 02657-2114 508-487-2292 reverehouse.com

⚥ • ♿ Rose & Crown Guest House, 158 Commercial st, Provincetown MA 02657-2120 508-487-3332 www.roseandcrownptown.com

⚥ • Salt House Inn, 6 Conwell St, Provincetown MA 02657-1509 508-487-1911 salthouseinn.com salthouseinn@salthotels.com

⚥ • Somerset House, 378 Commercial St, Provincetown MA 02657-2319 800-575-1850 www.somersethouseinn.com

⚥ ○ (?♿) Surfside Hotel & Suites, 543 Commercial St, Provincetown MA 02657-1724 508-487-1726 www.surfsideinn.cc cindy.surfsidehotelandsuites@gmail.com

⚥ • Tucker Inn, 12 Center St, Provincetown MA 02657-2310 508-487-0381 thetuckerinn.com (?)

⚥ • Watership Inn, 7 Winthrop St, Provincetown MA 02657-2116 800-330-9413 508-487-0094 www.watershipinn.com info@watershipinn.com

♂ • West End Inn, 44 Commercial St, Provincetown MA 02657-1912 508-487-9555 www.westendinn.com

⚥ • White Porch Inn, 7 Johnson St, Provincetown MA 02657 508-364-2549 www.whiteporchinn.com

Art & Photography (see also Graphic Design)

⚥ ○ Song of Myself Photography, 349 Commercial St, Provincetown MA 02657 508-487-5736 www.songofmyself.com ♥ info@songofmyself.com

Bars, Cafes, Clubs, Restaurants

North Truro

⚥ • ♿ Top Mast Cafe, 508-487-2099 (seasonal) fb.com/topmastcafe

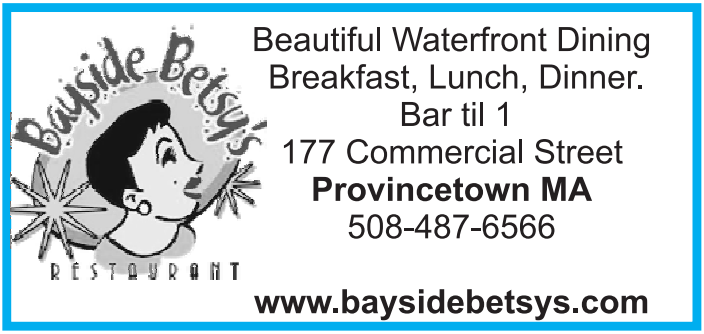

Provincetown

The A-House, 4 Masonic Pl, Provincetown MA 02657-1414 508-487-3169 www.ahouse.com **DKL**

Aqua Bar, 207 Commercial St, Provincetown MA 02657 774-593-5106 www.aquabarptown.com

Backstreet Club, Gifford House Inn, 11 Carver St, Provincetown MA 02657-2111 508-487-8442 tinyurl.com/2p8rf8t9 **L**

Bayside Betsy's, 177 Commercial St, Provincetown MA 02657 508-487-6566 www.baysidebetsys.com BayCafePtown@gmail.com

Big Daddy's Burritos, 205 Commercial St, Provincetown MA 02657 508-487-4432 fb.com/bigdaddysburritos/

Bubala's by the Bay Restaurant, 185 Commercial St, Provincetown MA 02657-2102 508-487-0773 www.bubalas.com

The Buoy Bar & Patio, Boatslip, 161 Commercial St, Provincetown MA 02657-2101 508-487-1669 tinyurl.com/yhp6xtun

Ciro & Sal's, 4 Kiley Ct, Provincetown MA 02657-2435 508-487-6444 www.ciroandsals.com

Fanizzi's, 539 Commercial St, Provincetown MA 02657-2412 508-487-1964 fanizzisrestaurant.com

Front Street Restaurant, 230 Commercial St, Provincetown MA 02657 508-487-9715 www.frontstreetrestaurant.com

Harbor Lounge, 359 Commercial St, Provincetown MA 02657 508-413-9527 www.theharborlounge.com

The Mayflower, 300 Commercial St, Provincetown MA 02657 508-487-0121 www.mayflower-ptown.com

Mews Restaurant & Cafe, 429 Commercial St, Provincetown MA 02657-2315 508-487-1500 mewsptown.com

The Monkey Bar, 149 Commercial St, Provincetown MA 02657 508-487-2879 fb.com/TheMonkeyBarPtown/

Napi's Restaurant, 7 Freeman St, Provincetown MA 02657-1407 508-487-1145 www.napisptown.com

The Ocean 193, 193A Commercial St, Provincetown MA 02657 508-487-1527 Restaurant, jazz club ocean193.com theclubptown@gmail.com

Patio American Grill & Blue Bar, 328 Commercial St, Provincetown MA 02657-2209 508-487-4003 ptownpatio.com

The Porch Bar, Gifford House Inn, 11 Carver St, Provincetown MA 02657-2111 508-487-0688 giffordsprovincetown.com **D**

Post Office Cafe & Cabaret, 303 Commercial St, Provincetown MA 02657-2202 508-487-0006 www.postofficecafe.net

Provincetown For Women, www.provincetownforwomen.com

Relish Bakery and Sandwich Shop, 93 Commercial St, Provincetown MA 02657 508-487-8077 ptownrelish.com

Sal's Place, 99 Commercial St, Provincetown MA 02657 508-487-1279 fbprovincetown/

Shipwreck Lounge, Brass Key Guesthouse, 10 Carver St, Provincetown MA 02657 508-487-9005 ptownlounge.com

Spiritus Pizza, 190 Commercial St, Provincetown MA 02657-2117 508-487-2808 spirituspizza.com

Strangers & Saints, 404 Commercial St, Provincetown MA 02657 508-487-1449 strangersandsaints.com

Bookstores

East End Books Ptown, 389 Commercial St, Provincetown MA 02657 508-413-9059 www.eastendbooksptown.com

Provincetown Bookshop, 229 Commercial St, Provincetown MA 02657-2205 provincetownbookshop.com hello@provincetownbookshop.com

Clothes (see also Erotica, Leather)

Adam's Nest, 379A Commercial St, Provincetown MA 02657 508-487-6600 adamsnest.com info@adamsnest.com

Food Specialties

Provincetown Fudge Factory, 210 Commercial St, Provincetown MA 02657 508-487-2850 ptownfudge.com

Funding: Endowment, Fundraising

Provincetown Harbor Swim for Life & Paddler Flotilla, POB 819, Provincetown MA 02657-0819 508-487-1930 www.swim4life.org

Gifts, Cards, Pride, etc.

Human Rights Campaign Store, 205 Commercial St, Provincetown MA 02657 508-487-7736 tinyurl.com/ybsfmr6z

Womencrafts, 376 Commercial St, Provincetown MA 02657-2320 508-487-2501 All welcome. womencraftsptown.com

Health Care: Physical (see also Counseling/Mental Health)

♀ ☆ Helping Our Women, 34 Conwell St, Provincetown MA 02657 508-487-4357 All women living with chronic, life threatening, or disabling illness on outer Cape Cod helpingourwomen.org ⌿

Organizations/Resources: Business & Professional Associations, Labor Advocacy

⚥ ★ ♿ Provincetown Business Guild, 3 Freeman St Unit #2, Provincetown MA 02657 508-487-2313 www.ptown.org

Real Estate (see also Mortgages)

⚥ ❍ Rob Tosner, William Raveis Realty, 154 Commercial St, Provincetown MA 02657 508-237-2936 RobTosner.raveis.com

Religious / Spiritual Resources

⚥ ☆ ♿ Unitarian Universalist Meeting House, POB 817, Provincetown MA 02657-0817 / 236 Commercial St 508-487-9344 **HD** www.uumh.org ⌿ office@uumh.org

Sports & Outdoor

⚥ ● Ptown Bikes, 42 Bradford St, Provincetown MA 02657-1338 508-487-8735 www.ptownbikes.com

Weddings and Ceremonies

⚥ ● (?♿) Get Married in Ptown, POB 326, Provincetown MA 02657 508-776-3265 **H?** www.getmarriedinptown.com ♥

» *Randolph: see South Shore Area*
» *Revere: see North Shore Area*
» *Rockport: see North Shore Area*
» *Salem: see North Shore Area*
» *Saugus: see North Shore Area*
» *Somerville: see Boston Area*

South Shore Area

Information, Media & Publications

⚥ ★ South Coast LGBTQ+ Network, POB 8473, New Bedford MA 02740 774-775-2656 www.sclgbtqnetwork.org

AIDS/HIV/PrEP, Prevention, Support

⚥ ♿ Plymouth AIDS Support Services, 123-1 Camelot Dr #8, Plymouth MA 02360 508-583-3005 **H?** tinyurl.com/59x8b58m ⌿

Bars, Cafes, Clubs, Restaurants

Taunton

⚥ ● Bobby's Place Nightclub, 60 Weir St, Taunton MA 02780-3936 508-824-9997 www.bobbysplacenightclub.com **DK**

Health Care: Physical (see also Counseling/Mental Health)

⚥ ☆ Health Imperatives, 942 W Chestnut St, Brockton MA 02301-5567 508-583-3005 healthimperatives.org

Legal Services

⚥ ❍ Gaughen, Gaughen, Lane & Hernando, 528 Broad St, East Weymouth MA 02189 781-335-0374 www.gaughenlane.com

Organizations/Resources: Family and Supporters

⚥ ☆ PFLAG - South Shore-Duxbury, First Parish Church, 842 Tremont St (Rt 3A), Duxbury MA 02332 781-891-5966 gbpflag.org duxburypflag@gmail.com

Organizations/Resources: Youth (see also Family)

⚥ ★ Brockton Alliance of GLBT Youth (BrAGLY), Health Imperatives, 942 W Chestnut St, Brockton MA 02301-5567 508-583-3005 tinyurl.com/w86ht8q

⚥ ★ ♿ SShAGLY: South Shore Alliance of LGBTQ+ Youth, First Parish Church, 842 Tremont St (Rt 3A), Duxbury MA 02332 781-236-3087 www.sshagly.org ⌿

Religious / Spiritual Resources

⚥ ☆ ♿ All Souls Church, 196 Elm St, Braintree 781-843-1388 **HD** allsoulsbraintreechurch.org

⚥ ☆ East Congregational Church, 610 Adams St, Milton MA 02186 617-698-0270 www.eastchurch.org

⚥ ☆ First Parish Church Plymouth, 12 Church St, Plymouth MA 02360 508-747-1606 www.firstparishplymouth.org office@firstparishplymouthuu.org

⚥ First Parish Church UU, POB 1764, Duxbury MA 02331 781-934-6532 uudux.org

⚥ ☆ ♿ First Parish Old Ship Church, 14 Main St, Hingham MA 02043 781-749-1679 www.oldshipchurch.org ♥ office@oldshipchurch.org

⚥ First Parish UU Church, 330 First Parish Rd, Scituate MA 02066 781-545-3324 www.firstparishscituate.org

⚥ ☆ First Parish UU Church Norwell, 24 River St, Norwell; 02061-2217 781-659-7122 www.firstparishnorwell.org

⚥ ☆ ♿ Foxborough Universalist Church, 6 Bird St, Foxborough MA 02035-2301 508-851-9266 **HD** www.uufoxborough.org

⚥ ☆ ♿ Hingham Congregational Church UCC, 378 Main St 781-749-1276 **HD** www.hccucc.com

⚥ ☆ ♿ United Church of Christ, POB 501, Norwell MA 02061 / 460 Main St 781-659-2887 **H** www.uccnorwell.org office@uccnorwell.org

» *Southbridge: see Sturbridge*
» *Springfield: see Western MA/Berkshires*
» *Stow: see Acton/Stow*
» *Taunton: see South Shore Area*
» *Vineyard Haven: see Cape Cod & Islands*
» *Waltham: see Boston Area*
» *Wayland: see Boston Area*

Webster

Bookstores

⚥ ○ ♿ Booklovers' Gourmet, 72 E Main St, Webster MA 01570 508-949-6232 www.bookloversgourmet.com

Western MA/Berkshires

Crisis, Anti-violence, & Helplines

⚥ ☆ ♿ Elizabeth Freeman Center LGBQT Services, 43 Francis Ave, Pittsfield MA 01201 413-499-2425 **H** tinyurl.com/yhcgjdky

⚥ ☆ ♿ Safe Passage, 76 Carlon Drive, Northampton MA 01060 888-345-5282 413-586-1125 **H?** www.safepass.org info@safepass.org

Accommodation: Hotels, Inns, Guesthouses, B&B, Resorts

Adams

⚥ ● ♿ The Trail in Adams, 10 Pleasant St, Adams MA 01220-1722 413-743-9600 **H?** www.thetrailinadams.com

Charlemont

⚥ ● Cavalier Cottage B&B, 236 E Oxbow Rd, Charlemont MA 01339 413-625-2262 cavaliercottage.com

Cheshire

⚥ ○ (?♿) Harbour House Inn Bed & Breakfast, 725 N State Rd, Cheshire MA 01225 413-553-3128 888-298-8141 harbourhouseinn.com (?) innkeeper@harbourhouseinn.com

Great Barrington

⚥ ● ♿ The Barrington, 281 Main St Level 3, Great Barrington MA 01230 413-528-6159 thebarringtongb.com

Lee

⚥ ● Devonfield Inn, 85 Stockbridge Rd, Lee MA 01238 413-243-3298 www.devonfield.com (?)

⚥ ○ Lakehouse Inn, 615 Laurel St, Lee MA 01238 413-394-4256 www.lakehouseinnlee.com

Lenox

⚥ ○ (?♿) Brook Farm Inn, 15 Hawthorne St, Lenox MA 01240 413-637-3013 800-285-7638 EV & Tesla charger www.brookfarm.com (?) innkeeper@brookfarm.com

⚥ ○ Gateways Inn, 51 Walker St, Lenox MA 01240-2798 413-637-2532 gatewaysinn.com

Northampton

⚥ ○ Starlight Llama B&B, 940 Chesterfield Rd, Northampton MA 01062 413-584-1703 starlightllama.com

Northfield

⚥ ○ Centennial House B&B, 94 Main St, Northfield MA 01360-1022 413-498-5921 www.thecentennialhouse.com

Springfield

⚥ ○ ♿ Naomi's Inn, 20 Springfield St, Springfield MA 01107 413-433-6019 naomisinn.net (?)

Williamstown

⚥ ○ Guest House at Field Farm, 554 Sloan Rd, Williamstown MA 01267-3059 413-458-3135 fieldfarm.org

AIDS/HIV/PrEP, Prevention, Support

⚥ ☆ ♿ A Positive Place, POB 1299, Northampton MA 01061-1299 413-586-8288 **H** Bilingual/bicultural staff in Spanish and interpretation available for other languages tinyurl.com/ybgdth27

Beauty, Hair & Skin Care, Spa Services

⚥ ○ Seven Salon.spa, 7 South St 413-298-0117 www.sevensalonspa.com info@sevensalonspa.com

Bars, Cafes, Clubs, Restaurants

Cummington

⚥ Old Creamery Co-op, 445 Berkshire Trail, Cummington MA 01026 413-634-5560 oldcreamery.coop

Greenfield

⚥ Hope & Olive, 44 Hope St, Greenfield MA 01301 413-774-3150 www.hopeandolive.com

Northampton

⚥ Bela Vegetarian Restaurant, 68 Masonic St, Northampton MA 01060 413-586-8011 www.belaveg.com

⚥ The Dirty Truth, 29 Main St, Northampton MA 01060 413-585-5999 www.dirtytruthbeerhall.com

⚥ Haymarket Cafe, 185 Main St, Northampton MA 01060 413-586-9969 www.haymarketcafe.com

⚥ The Majestic Saloon, 24 Main St, Northampton MA 01060 413-341-3099 www.majesticsaloon.com

⚥ Northampton Brewery, 11 Brewster Court, Northampton MA 01060 413-584-9903 www.northamptonbrewery.com

⚥ Paul & Elizabeth's Natural Foods Restaurant, 150 Main St, Northampton MA 01060-3131 413-584-4832 www.PaulAndElizabeths.com

⚥ Pearl Street Nightclub, 10 Pearl St, Northampton MA 01060-3907 413-586-8686 iheg.com/pearl_street_main/ **D**

⚥ The Tunnel Bar, 125A Pleasant St, Northampton MA 01060 413-326-4151 thetunnelbar.com

⚥ Ye Ol' Watering Hole, 287 Pleasant St, Northampton MA 01060 413-570-4162 www.yeolwateringhole.com

Pittsfield

⚥ Mission Bar & Tapas, 438 North St, Pittsfield MA 01201 413-499-1736 missionberkshires.com

Springfield

♂ • The X-Room, 265 Dwight St, Springfield MA 01104 413-301-7824 **H?** Strip club clubxroom.com **K**

Sunderland

⚥ • Blue Heron Restaurant & Catering, 112 N Main St (Rte 47 /116), Sunderland MA 01375 413-665-2102 www.blueherondining.com

Williamstown

⚥ Mezze Bistro + Bar, 777 Cold Spring Rd (Rt 7), Williamstown MA 01267-2837 413-458-0123 www.mezzerestaurant.com

Bookstores

⚥ World Eye Bookshop, 134 Main St, Greenfield MA 01301 413-772-2186 tinyurl.com/yc9s932s

Counseling/Psychotherapy/Mental Health

♂ • LifeCourse Counseling Center, POB 845, Northampton MA 01061-0845 413-775-3567 **H** lifecourse.net

Food Specialties

⚥ • Indigo Coffee Roasters, Inc., 660 Riverside Dr, Northampton MA 01062-2753 413-586-4537 www.indigocoffee.com

Health Care: Physical (see also Counseling/Mental Health)

⚥ • Advanced Hearing Aids, Allendale Underground 5 Cheshire Rd, Pittsfield MA 01201-1831 413-442-5284 advancedhearingaids4u.com

Legal Services

⚥ • Laura Arbeitman, 17 Hawley St Ste One, Northampton MA 01060-3374 413-586-8538 arbeitmanlaw.com

⚥ Law Office of David W Sanborn, 185 Belmont Ave, Springfield MA 01108 413-734-2156 www.bsmllplaw.com david@bsmllplaw.com

Organizations/Resources: Family and Supporters

⚥ ☆ PFLAG Franklin-Hampshire Chapter, 413-758-0124 www.fhcpflag.org fhcpflag@gmail.com

Organizations/Resources: Senior Resources

⚥ • Barton's Angels Home Health Care, POB 343, Northampton MA 01061 413-582-0220 **HD** Home Health Care www.bartonsangels.com Nancy@BartonsAngels.com

Organizations/Resources: Social, Recreation, Support

♂ Men Of Northampton, tinyurl.com/yc9kmpcp

Organizations/Resources: Student, Academic, Education

⚥ ★ ♿ Amherst College Queer Resource Center, 213 Keefe Campus Center, 16 Barrett Hill Dr, Amherst MA 01002 413-542-5964 **H?** tinyurl.com/ycqryj28 ↗ qrc@amherst.edu

⚥ Gender/Sexuality Alliance - Western New England University, Student Activities, 1215 Wilbraham Rd, Springfield MA 01109 413-782-1203 fb.com/wnegsa

⚥ ★ ♿ Hampshire College Queer Community Alliance, 893 West Street, Amherst MA 01002 413-559-5320 tinyurl.com/3z6kjkvw

⚥ ★ ♿ Holyoke Community College Rainbow Forward Club, c/o Student Activities, 303 Homestead Ave, Holyoke MA 01040 413-552-2296 tinyurl.com/y7sv7p7m ↗

⚥ ★ ♿ LGBTQ+ at Williams, Jenness House, 10 Morley Dr, Williamstown MA 01267 413-597-4513 lgbt.williams.edu ↗

⚥ ★ Mount Holyoke College Jeannette Marks House, 47 Morgan St, South Hadley MA 01075 413-538-2012 tinyurl.com/3fu2n7n

⚥ ★ Mount Holyoke Lyon's Pride, www.mhlp.org

⚥ ★ ♿ Smith College Resource Center for Sexuality & Gender, Wesley Basement, Chapin Way, Northampton MA 01063 413-585-6014 smith.edu/ose/rcsg.php

⚥ Smith College School of Social Work Gender and Sexuality Alliance, Lilly Hall, Northampton MA 01063 413-585-7950 tinyurl.com/y7jytx32

⚥ ★ ♿ The Stonewall Center, University Of Massachusetts 256 Sunset Ave Ofc, Amherst MA 01003-9324 413-545-4824 www.umass.edu/stonewall ↗

⚥ (♿) UMass Pride Alliance, Student Union Rom 413 Mailbox 91, Amherst MA 01004-0066 fb.com/umasspride

Organizations/Resources: Transgender/Gender Non-Conforming/Diverse

T ☆ ♿ UniTy of the Pioneer Valley, 860-604-6343 tinyurl.com/5cvgxe dejavudeja@sbcglobal.net

Organizations/Resources: Youth (see also Family)

⚥ ★ ♿ House of Colors / Casa de Colores, Enlace de Familias, 301 Main St, Holyoke MA 01040 413-532-9300 fb.com/HouseOfColorsHolyoke/ ↗

⚥ ★ ♿ Out Now, POB 5321, Springfield MA 01103 413-736-4610 **H?** www.outnowyouth.org ↗

Real Estate (see also Mortgages)

⚥ ● Berkshire Property Agents, 12 Railroad St, Great Barrington MA 01230 413-528-6800 **H** tinyurl.com/d2gds2v ↗ info@bpagents.com

Recovery

⚥ ☆ Alcoholics Anonymous Western Mass Intergroup, 474 Pleasant St, Holyoke MA 01040 413-532-2111 www.westernmassaa.org

Religious / Spiritual Resources

⚥ ☆ ♿ Belchertown UCC, POB 603, Belchertown MA 01007 413-323-7442 **HD** www.belchertownucc.org ↗

⚥ ☆ Edwards Church, 297 Main St, Northampton MA 01060 413-584-5500 tinyurl.com/9cjfp2n

⚥ Feeding Hills UCC, 21 North Westfield Street, Feeding Hills MA 01030 413-786-5061 fhccucc.org

⚥ ☆ ♿ First Churches ABC/UCC, 129 Main St, Northampton MA 01060 413-584-9392 www.firstchurches.org

⚥ ☆ ♿ First Congregational Church, 906 Main St, Williamstown MA 01267 413-458-4273 **HD** tinyurl.com/9xoncgl ↗

⚥ ☆ First Congregational Church, 165 Main St, Amherst MA 01002-2333 413-253-3456 www.firstchurchamherst.org

⚥ ☆ ♿ First Congregational Church,UCC, 725 Washington St, Holliston MA 01746 508-429-8608 www.hollistonucc.org ↗

⚥ ☆ ♿ Haydenville Congregational Church, UCC, POB 257, Haydenville MA 01039 413-268-9344 www.haydenvillechurch.org ↗

⚥ Hope Community Church, 16 Gaylord St, Amherst MA 01002 413-253-7401 hopechurchamherst.com

⚥ ☆ ♿ Immanuel Lutheran Church, 867 N Pleasant St, Amherst MA 01002-1384 413-549-0322 fb.com/ImmanuelAmherst

⚥ ☆ South Congregational Church, 45 Maple St, Springfield MA 01105 413-732-0117 www.sococh.org

⚥ ☆ ♿ South Congregational Church, UCC, 1066 S East St, Amherst MA 01002 413-253-2977 **HD** amherstsouthchurch.org

⚥ ☆ Unitarian Society of Northampton & Florence, 220 Main St, Northampton MA 01060 413-584-1390 **HD** www.uunorthampton.org ↗ office@uunorthampton.org

⚥ ☆ Unitarian Universalist Society, POB 502, Amherst MA 01004 413-253-2848 www.uusocietyamherst.org office@uusocietyamherst.org

⚥ ☆ Unitarian Universalist Society of Greater Springfield, 245 Porter Lake Dr, Springfield MA 01106 413-736-2324 uuspringfield.org

United Methodist Church of Holyoke, South Hadley & Granby, 30 Carew St, South Hadley MA 01075 413-532-0500 www.thesteepleinthefalls.org

Women's Centers

☆ (?) Center for Women & Community, New Africa House, 180 Infirmary Way, Amherst MA 01003-9315 413-545-0883 www.umass.edu/cwc/ ✪

» *Williamstown: see Western MA/Berkshires*

Worcester Area

Automobile Services

● Mackoul's Cars Inc, 220 Worcester St #122, North Grafton MA 01536-1258 508-839-2324 mackoulscars.net

Religious / Spiritual Resources

☆ First Parish Church UU, 40 Church St, Northborough MA 01532 508-393-6422 **H?** www.firstparishnorthboro.org office@firstparishnorthboro.org

Trinity Church ABC/UCC, 23 Main St, Northborough MA 01532 508-393-8156 www.trinitynorthborough.org

Unitarian Church of Marlborough & Hudson, POB 176, Hudson MA 01749 978-562-9180 www.ucmh.org

☆ Unity of Central Massachusetts, 386 W Main St Unit 4, Northborough MA 01532 508-691-6966 unityofcentralma.org

Worcester

Community Centers and/or Pride Organizations

Worcester

NoWoCo Pride, nowocopride.org

★ Worcester Pride, POB 1126, Worcester MA 01613-1126 www.prideworcester.org

AIDS/HIV/PrEP, Prevention, Support

Worcester

☆ AIDS Project Worcester, 165 Southbridge Street, Worcester MA 01608 508-755-3773 www.aidsprojectworcester.org

Bars, Cafes, Clubs, Restaurants

Worcester

Femme Bar Worcester, 62 Green St, Worcester MA 01604 508-304-7622 www.femmebarworcester.com

● MB Lounge, 40 Grafton St, Worcester MA 01604-4902 508-799-4521 www.themblounge.com **DKL**

Bookstores

Worcester

Bedlam Book Cafe, 138 Green St, Worcester MA 01604 508-459-1400 www.bedlambookcafe.com

Immigration, Citizenship, Political Asylum, Refugees

★ LGBT Asylum Task Force, Hadwen Park Congregational Church, 6 Clover St, Worcester MA 01603 774-261-8199 www.lgbtasylum.org ✪ info@lgbtasylum.org

Organizations/Resources: Social, Recreation, Support

Worcester

Rainbow Readers of Massachusetts, fb.com/rainbowreadersmass

Organizations/Resources: Student, Academic, Education

Worcester

★ (?) Clark University Prism, 157 Woodland St Box B-5, Worcester MA 01610 fb.com/clarkuniversityprism

College of The Holy Cross Pride, 1 College St Box 4A, Worcester MA 01610-2395 tinyurl.com/yc3svdua

★ UMass Medical School Diversity and Inclusion Office, 55 Lake Ave N Ste 710, Worcester MA 01655 508-856-2179 **H** www.umassmed.edu/dio/

Worcester Polytechnic Institute Alliance, oSTEM Affiliate Chapter, c/o The Student Activites Office, 100 Institute Rd, Worcester MA 01609 508-831-5819 wp.wpi.edu/thealliance/

★ Worcester State College LGBTQ+ Resources, 486 Chandler St, Worcester MA 01602 508-929-8053 tinyurl.com/y5sdlzj8

Organizations/Resources: Youth (see also Family)

Worcester

⚥ ☆ Safe Homes, Open Sky Community Services, 4 Mann St, Worcester MA 01602 508-755-0333 www.safehomesma.org

⚥ ★ Supporters of Worcester Area GLBT Youth (SWAGLY), AIDS Project Worcester, 165 Southbridge St, Worcester MA 01608 508-755-3773 tinyurl.com/mpnz968b

Religious / Spiritual Resources

Worcester

⚥ ☆ First Baptist Church, 111 Park Ave, Worcester MA 01609-1699 508-755-6143 www.fbc-worc.org

⚥ ☆ ♿ First Unitarian Church, 90 Main St, Worcester MA 01608 508-757-2708 www.firstunitarian.com

⚥ ☆ ♿ Hadwen Park Congregational Church, 6 Clover St, Worcester MA 01603 508-752-7489 www.hadwenparkchurch.org ✪ theplaceofgracehadwen@gmail.com

⚥ ☆ United Congregational Church, 6 Institute Rd, Worcester MA 01609 508-752-3785 www.ucc-worcester.org

» *Yarmouth Port: see Cape Cod & Islands*

Michigan

State/County Resources

Community Centers and/or Pride Organizations

⚥ ★ ♿ Michigan Pride, POB 11171, Lansing MI 48901 www.michiganpride.org

Information, Media & Publications

⚥ ● ♿ Between The Lines, 734-263-1476 www.pridesource.com

⚥ ● **Metra Magazine, POB 71844, Madison Heights MI 48071-0844 248-543-3500 www.metramagazine.com**

⚥ ● ♿ Michigan Pride Source Yellow Pages, 734-263-1476 www.pridesource.com

Counseling/Psychotherapy/Mental Health

⚥ ● **PizziPSYC, PLLC, 888-377-4994 Dr. Gregg A. Pizzi, Licensed Psychologist, Relationship & Sex Therapist. Individual, Family & Group Psychotherapy. LGBTQ+ Support Groups. Fluent English & Spanish. www.pizzipsyc.com**

Organizations/Resources: Cultural, Dance, Performance

⚥ ★ Equality Band of Michigan, equalitybandofmichigan.com equalitybandmi@gmail.com

Organizations/Resources: Political/Legislative/Advocacy

⚥ ☆ ACLU of Michigan, 2966 Woodward Ave, Detroit MI 48201 313-578-6800 www.aclumich.org

⚥ ☆ Equality Michigan, POB 19847, Kalamazoo MI 49019 313-537-7000 equalitymi.org

⚥ ★ Michigan Coalition for Human Rights, 9200 Gratiot, Detroit MI 48213 313-579-9071 www.mchr.org

Organizations/Resources: Social, Recreation, Support

⚥ ★ Michiana Dunes Lambda Car Club, 19155 Beaver Dam Rd, Galien MI 49113 / W Michigan & NW Indiana www.lambdacarclub.com/michianadunes michianadunescarclublcci@gmail.com

Organizations/Resources: Transgender/Gender Non-Conforming/Diverse

T ☆ TransGender Michigan, 563 W 9 Mile Rd #309, Hazel Park MI 48030 855-345-TGMI www.transgendermichigan.org info@transgendermichigan.org

Allendale

Organizations/Resources: Student, Academic, Education

⚥ ★ Milton E. Ford LGBT Resource Center, GVSU, 1161 Kirkhof Student Center, Allendale MI 49401 616-331-2530 www.gvsu.edu/lgbtrc/

Ann Arbor/Ypsilanti Area

Community Centers and/or Pride Organizations

⚥ ★ (?♿) Jim Toy Community Center, PO Box 1152, Ann Arbor MI 48106 734-274-9551 www.jimtoycenter.org

AIDS/HIV/PrEP, Prevention, Support

⚥ ☆ ♿ Unified HIV Health and Beyond, 336 Harriet St, Ypsilanti MI 48197 734-602-2945 **H?** miunified.org

Bars, Cafes, Clubs, Restaurants

Ann Arbor

⚥ ○ ♿ The Earle Restaurant, 121 W Washington St, Ann Arbor MI 48104-1381 734-994-0211 www.theearle.com

⚥ Mani Osteria & Bar, 341 E Liberty St, Ann Arbor MI 48104 734-769-6700 maniosteria.com

⚥ ○ (♿) The Necto, 516 E Liberty St, Ann Arbor MI 48104-2210 / Pride Fridays 734-994-5436 www.necto.com **D**

⚥ ○ Seva, 2541 Jackson Ave, Ann Arbor MI 48103 734-662-1111 www.sevarestaurant.com

⚥ Uplift, 210 S 1st St Ste 100N, Ann Arbor MI 48104 734-210-1582 www.upliftannarbor.com

⚥ Vertex Coffee Roasters, 1335 S University Ave, Ann Arbor MI 48104 734-780-7060 vertex-coffee.com

⚥ ○ ♿ Zingerman's Delicatessen & Next Door Coffeehouse, 422 Detroit St, Ann Arbor MI 48104 734-663-3354 **H?** www.zingermansdeli.com

Ypsilanti

⚥ Vertex Coffee Roasters, 307 N River St, Ypsilanti MI 48198 734-780-7060 vertex-coffee.com

Counseling/Psychotherapy/Mental Health

⚥ ○ ♿ Ralph P Keith, PhD, 424 Little Lake Dr, Ann Arbor MI 48103 734-516-5470 www.ralphkeithphd.com

⚥ ○ Carole Kirby, LMSW, 531 S Ashley St, Ann Arbor MI 48103-4905 734-904-4345 www.therapy4couples.com

⚥ ○ Laurie Krauth, MA, 2002 Hogback Rd #15, Ann Arbor MI 48105 734-649-8357 www.lauriekrauth.com LKrauth@comcast.net

⚥ ○ Michelle Samuel, LLP, LCSW, ACSW, 1817 W Stadium BLVD Ste G, Ann Arbor MI 48103 734-926-9169 tinyurl.com/4ggk7to mchll.samuel@gmail.com

Legal Services

⚥ ● ♿ Jane Bassett Murray Law Group, PLLC, 2045 Hogback Rd, Ann Arbor MI 48105 734-930-9200 bassettmurray.com

Massage Therapy (Certified/Licensed only)

⚥ ● David Rosenberg, 209 W Kingsley St, Ann Arbor MI 48103-3313 734-662-6282 www.trymassage.com massage4@aol.com

Organizations/Resources: Cultural, Dance, Performance

⚥ ★ ♿ Out Loud Chorus, POB 7107, Ann Arbor MI 48107-7107 734-265-0740 olconline.org outloudchorus@gmail.com

Organizations/Resources: Family and Supporters

⚥ ☆ PFLAG/Ann Arbor, POB 2177, Ann Arbor MI 48106 734-265-0094 fb.com/PFLAGannarbor

Organizations/Resources: Sexual Focus / Safe Sex

♂ ★ (?♿) Group Massage for Gay & Bisexual Men, 209 W Kingsley St, Ann Arbor MI 48103-3313 734-662-6282 fax 734-662-0710 www.trymassage.com Massage4@aol.com

Organizations/Resources: Student, Academic, Education

⚥ ★ Eastern Michigan University LGBT Resource Center, 354 EMU Student Center, Ypsilanti MI 48197-2239 734-487-4149 www.emich.edu/lgbtrc/

⚥ ★ ♿ GLSEN Southeast Michigan Chapter, 734-913-4541 **H?** tinyurl.com/5n8h5jfs

⚥ ★ Huron High School Rainbow Rats, 2727 Fuller Road, Ann Arbor MI 48105-2499 734-994-2040

⚥ ★ Jim Toy Library, Spectrum Center, 530 S State St Ste 3020, Ann Arbor MI 48104 734-763-4186 tinyurl.com/nvbp4bo

⚥ ★ Outlaws, University of Michigan Law School, 625 S State St, Ann Arbor MI 48109-1215 www.mlawoutlaws.org/

⚥ ★ ♿ Spectrum Center, 530 S State St Ste 3020, Ann Arbor MI 48109 734-763-4186 www.spectrumcenter.umich.edu

⚥ University Of Michigan Ford School Out in Public, 735 S State St, Ann Arbor MI 48109 561-715-3898 tinyurl.com/bdhde4ed

Organizations/Resources: Transgender/Gender Non-Conforming/Diverse

⚥ ☆ ♿ Comprehensive Gender Services Program, University of Michigan Health System, 2025 Traverwood Dr Ste A-1, Ann Arbor MI 48105 734-998-2150 www.med.umich.edu/transgender

Organizations/Resources: Youth (see also Family)

⚥ ★ Pride Zone, c/o Ozone House Drop-In, 102 N Hamilton St, Ypsilanti MI 48197 734-662-2265 tinyurl.com/yxg3bm3q

⚥ ★ (?) Riot Youth Program, Neutral Zone, 310 E Washington St, Ann Arbor MI 48104 734-214-9995 **H?** neutral-zone.org ✓ info@neutral-zone.org

Real Estate (see also Mortgages)

⚥ ● ♿ Greg Johnson Realtor, 555 Briarwood Circle Ste 200, Ann Arbor MI 48108 734-929-3984 fax 734-239-8384 www.GregJohnsonRealEstate.com ✓ GLJRealtor@aol.com

⚥ ● ♿ Linda Lombardini, Trillium Real Estate, 944 N Main St, Ann Arbor MI 48104 734-216-6415 **H** www.TrilliumRealtors.com Linda@Trillium Realtors.com

Religious / Spiritual Resources

⚥ ☆ ♿ Ann Arbor Friends Meeting, 1420 Hill St, Ann Arbor MI 48104 734-761-7435 **HD** annarborfriends.org

⚥ ☆ ♿ Blue Ocean Faith Ann Arbor, 2301 Packard St, Ann Arbor MI 48104 734-931-0130 www.a2blue.org ✓ office@a2blue.org

⚥ ☆ ♿ Church of the Good Shepherd UCC, 2145 Independence Blvd, Ann Arbor MI 48104-6499 734-971-6133 www.cogsaa.org pastor@cogsaa.org

⚥ ☆ ♿ First Congregational United Church of Christ, POB 980413, Ypsilanti MI 48198-0413 / 111 S. Wallace Blvd www.ypsiucc.org ✓

⚥ ☆ ♿ First Unitarian Universalist Church, 4001 Ann Arbor-Saline Rd, Ann Arbor MI 48103 734-665-6158 **HD** uuaa.org ✓ info@uuaa.org

⚥ ☆ ♿ First United Methodist Church, 120 S State St, Ann Arbor MI 48104 734-662-4536 www.fumc-a2.org ✓

⚥ ☆ Journey of Faith Christian Church, 734-971-4245 Services temporarily at St Luke's Episcopal Church, 120 N Huron Street, Ypsilanti www.journeyoffaitha2.org jofdisciples@gmail.com

⚥ ♿ King of Kings Lutheran Church, 2685 Packard Ave, Ann Arbor MI 48104 734-971-1417 www.kingofkingslutheran.org

⚥ ☆ (?) Lord of Light Lutheran Church, 801 S Forest Ave, Ann Arbor MI 48104-3540 734-668-7622 www.lcm-um.org ✓

⚥ ☆ ♿ Northside Presbyterian Church, 1679 Broadway St, Ann Arbor MI 48105-1811 734-663-5503 www.northsidepres.org info@northsidepres.org

⚥ ☆ ♿ St Aidan's Episcopal Church, 1679 Broadway S, Ann Arbor MI 48105 734-663-5503 www.staidan.org ✓

⚥ ☆ St Andrew's Episcopal Church, 306 N Division St, Ann Arbor MI 48104 734-663-0518 standrewsaa.org office@standrewsaa.org

⚥ ☆ St Clare's Episcopal Church, 2309 Packard Rd, Ann Arbor MI 48104 734-662-2449 www.saintclareschurch.org welcome@saintclares church.org

⚥ Temple Beth Emeth, 2309 Packard St, Ann Arbor MI 48104 734-665-4744 templebethemeth.org ✡

⚥ ☆ ♿ Trinity Lutheran Church, 1400 W Stadium Blvd, Ann Arbor MI 48103 734-662-4419 **HD** trinityaa.org ✓

⚥ ☆ ♿ Zen Buddhist Temple, 1214 Packard Rd, Ann Arbor MI 48104 734-761-6520 www.zenbuddhisttemple.org ✓ annarbor@zen buddhisttemple.org

Sports & Outdoor

⚥ ★ Rainbow Bowling League, Lodge Lanes, 46255 S Interstate 94 Service Dr, Belleville MI 48111 734-697-9178 www.rainbowbowlingleague.com

Veterinarians

⚥ ○ ♿ Brookeside Veterinary Hospital, 3010 Warren Rd, Ann Arbor MI 48105 734-761-7523 brookesidevet.net ✓ BrookesideVet28@gmail.com

Battle Creek

Community Centers and/or Pride Organizations

⚥ ★ ♿ Battle Creek Pride, 104 Calhoun St, Battle Creek MI 49015 269-888-5122 battlecreekpride.org ✓

Organizations/Resources: Transgender/Gender Non-Conforming/Diverse

T ☆ ♿ Transgender Support Group, Battle Creek Pride, 104 Calhoun St, Battle Creek MI 49015 battlecreekpride.org ✓

Bay City/Midland/Saginaw Area

AIDS/HIV/PrEP, Prevention, Support

⚥ Hearth Home, 732 Hoyt St, Saginaw MI 48607 989-753-9011

Bars, Cafes, Clubs, Restaurants

Bay City

⚥ ◑ ♿ LoLoBee's Lounge, 106 S Linn St #A, Bay City MI 48706 989-316-1339 Coffee and tea lounge. lolobees.com 🍺 ✓ thelolobees@gmail.com

Organizations/Resources: Family and Supporters

⚥ ☆ PFLAG - Great Lakes Bay, POB 362, Bay City MI 48707 989-714-9001 ttps://www.pflagglb.com

Organizations/Resources: Social, Recreation, Support

🏳 ★ (?♿) Great Lakes Bay Pride, 909 Washington Ave Ste 5, Bay City MI 48708 989-203-2474 greatlakesbaypride.org ✓ info@greatlakesbaypride.org

Organizations/Resources: Transgender/Gender Non-Conforming/Diverse

T ☆ Transgender Michigan Mid-Michigan, 855-345-8464 tinyurl.com/2b7ez64e info@transgendermichigan.org

Real Estate (see also Mortgages)

⚥ ◑ Dean Boivin, Realtor, RE/MAX New Image, 1668 Midland Rd, Saginaw MI 48638 989-798-2787 www.deanboivin.com

Religious / Spiritual Resources

⚥ ☆ Midland UCC, 4100 Chestnut Hill Dr, Midland MI 48642-6206 989-631-1136 www.uccmidland.org

⚥ ☆ Unitarian Universalist Fellowship, 6220 Jefferson Ave, Midland MI 48640 989-631-1162 www.uufom.org

» *Benton Harbor: see Saint Joseph*

» *Berkley: see Detroit Area*

» *Birmingham: see Detroit Area*

Canton

Veterinarians

⚥ ◑ ♿ Arbor Pointe Veterinary Hospital, 42043 Ford Rd, Canton MI 48187-3669 734-844-8844 www.arborpointe.com

» *Chelsea: see Ann Arbor/Ypsilanti Area*

Clarklake

Religious / Spiritual Resources

⚥ ☆ ♿ Universalist Unitarian Church of East Liberty, 2231 Jefferson Rd, Clarklake MI 49234 517-529-4221 **HD** www.libertyuu.org

Coloma

Religious / Spiritual Resources

⚥ ☆ ♿ First Congregational UCC, 182 S Church St; 269-468-6261 **HD** www.colomaucc.com ✓

» *Dearborn: see Detroit Area*

Detroit Area

Community Centers and/or Pride Organizations

🏳 ★ ♿ Affirmations, 290 W 9 Mile Rd, Ferndale MI 48220 248-398-7105 goaffirmations.org ✓

🏳 ★ Ferndale Pride, ferndalepride.com

🏳 ★ (?♿) Motor City Pride, 440 Burroughs St Ste 650, Detroit MI 48202 motorcitypride.org

Accommodation: Hotels, Inns, Guesthouses, B&B, Resorts

Detroit

⚥ ◑ ♿ Atheneum Suite Hotel, 1000 Brush St, Detroit MI 48226-2993 800-772-2323 www.atheneumsuites.com ✓ ⊗

AIDS/HIV/PrEP, Prevention, Support

⚥ ☆ ♿ Community Health Awareness Group, 1300 W Fort St, Detroit MI 48226 313-963-3434 **H?** www.chagdetroit.org

⚥ ★ (?♿) Unified HIV Health and Beyond, 3968 Mt Elliott St, Detroit MI 48207 313-446-9800 www.miunified.org

Bars, Cafes, Clubs, Restaurants

Berkley

⚥ Amici's Pizza & Living Room, 3249 W 12 Mile Rd, Berkley MI 48072 248-544-4100 tinyurl.com/3em4wajz 🍸 🍴

Detroit

🏳 ● Adam's Apple, 18931 W Warren Ave, Detroit MI 48228-3311 313-240-8482 fb.com/adamsapple.mi/ 🍸 🍴

Arcenciel, 14925 Livernois, Detroit MI 48238 www.arcencieldetroit.com

• (?) Gigi's Cabaret, 16920 W Warren, Detroit MI 48228-3505 313-584-6525 fb.com/GigisDetroit/ **D**

• The HALO Bar & Lounge, 8070 Greenfield Rd, Detroit MI 48228-2221 313-581-8913 thehalodetroit.com **L**

• Menjos Entertainment Complex, 928 W McNichols Rd, Detroit MI 48203-2576 313-863-3934 menjoscomplexdetroit.com **D**

Ferndale

Drifter, 770 Woodward Heights, Ferndale MI 48220 248-629-4400 driftercoffee.com

One-Eyed Betty's, 175 W Troy St, Ferndale MI 48220 248-808-6633 oneeyedbettys.com

Soho Ferndale, 205 W 9 Mile Rd, Ferndale MI 48220 248-542-7646 ferndalesoho.com

Pontiac

Liberty Bar, 85 N Saginaw, Pontiac MI 48342 248-758-0771 thelibertybar.com **DV**

Royal Oak

Cacao Tree Cafe, 204 W 4th St, Royal Oak MI 48067 248-336-9043 cacaotreecafe.com

• Five15, 600 S Washington Ave, Royal Oak MI 48067 248-515-2551 www.five15.net info@five15.net

• Pronto!, 608 S Washington Ave, Royal Oak MI 48067-3828 248-544-7900 prontolounge.com

Counseling/Psychotherapy/Mental Health

Counseling Associates, Inc, 6960 Orchard Lake Rd Ste 100, West Bloomfield MI 48322 248-626-1500 www.counselingassociates.com

• Lori Edelson, LMSW, ACSW, BCD, LMFT, Birmingham Maple Clinic, 2075 W Big Beaver Rd, Troy MI 48084 248-646-6659 www.birminghammaple.com

James Eisenshtadt, PhD, 6294 Pheasant Run, West Bloomfield MI 48322 248-227-9355 fax 248-669-5170 jephd@aol.com

Joe Kort, PhD, ACSW, 25600 Woodward Ave #218, Royal Oak MI 48067-0945 248-399-7447 www.joekort.com

Sheri M Noga, MA, LMSW 1575, 217 Knowles St, Royal Oak MI 48067 248-584-4640 www.royaloaktherapy.com

• Rosemary A. Jozwiak & Associates, 524 E 4th St, Royal Oak MI 48067-2847 248-546-9402 www.therapy4you.com

• Matt Sweet, MSW, PC, 1210 E 12 Mile Rd Ste 100, Royal Oak MI 48073 248-930-2137 www.mattsweet.com

• Stephanie Williams, PhD, Transcendence Behavioral Health, 901 Livernois, Ferndale MI 48220 248-259-1991

Florists (see also Gifts)

Blossoms, 32480 Woodward Ave, Royal Oak MI 48073 248-644-4411 www.blossomsro.com

Health Care: Physical (see also Counseling/Mental Health)

Paul Benson, DO, 1964 W 11 Mile, Berkley MI 48072 248-544-9300 www.doctorbewell.com drpaulbenson@doctorbewell.com

★ Corktown Health Center, 1726 Howard St, Detroit MI 48216 888-435-5655 313-832-3300 **H?** corktownhealth.org info@corktownhealth.org

☆ Corktown Health Center, 1726 Howard St, Detroit MI 48216 313-832-3300 corktownhealth.org

☆ Gilda's Club Metro Detroit, 3517 Rochester Rd, Royal Oak MI 48073-2814 248-577-0800 Cancer support www.gildasclubdetroit.org

Leather Resources & Groups

Noir Leather, 124 W 4th St, Royal Oak MI 48067-3805 248-541-3979 noirleather.carrd.co

Legal Services

• Buckstad & Associates, 1523 N Main St Ste 1, Royal Oak MI 48067-1319 248-822-4800 **H?** Bankruptcy buckstadbankruptcy.com

• (?) Rasor Law Firm, 201 E 4th St, Royal Oak MI 48067 248-543-9000 www.rasorlawfirm.com

Josephine Sbrocca, 29204 Hoover Rd, Warren MI 48093 586-751-4421 josephinesbroccalaw.com

(?) Rudy Serra, Serra Services PLLC, 1705 Wordsworth St, Ferndale MI 48220 313-331-7839 www.rudyserra.net

Men's Saunas and Sex Clubs

Body Zone, 1617 E McNichols Rd, Detroit MI 48203-2419 313-366-9663 fb.com/bodyzonedetroit/ **P**

Organizations/Resources: Business & Professional Associations, Labor Advocacy

★ Detroit Regional LGBT Chamber of Commerce, POB 32446, Detroit MI 48232 313-673-3001 detroitlgbtchamber.com

Organizations/Resources: Cultural, Dance, Performance

⚥★ Sing Out Detroit, POB 2031, Royal Oak MI 48068 248-943-2411 singoutdetroit.org

Organizations/Resources: Family and Supporters

⚥☆ PFLAG Clinton Township, Hope UCC, 35127 Garfield Rd, Clinton Township MI 48035 pflag-ct.org

⚥☆ ♿ PFLAG Detroit, POB 1169, Royal Oak MI 48068-1169 248-656-2875 www.pflagdetroit.org

Organizations/Resources: Social, Recreation, Support

⚥★ Lambda Car Club Detroit Region, POB 446, Royal Oak MI 48068-0446 lambdacarclub.com

⚥★ (?♿) Motor City Bears, POB 1894, Royal Oak MI 48068-1894 www.motorcitybears.com motorcitybears@gmail.com

Organizations/Resources: Student, Academic, Education

⚥★ Wayne State University CAMP, 5221 Gullen Mall room 309, Detroit MI 48202-3919 getinvolved.wayne.edu/organization/camp

Organizations/Resources: Transgender/Gender Non-Conforming/Diverse

T • ♿ Janet's Closet, 2317 Fort St, Wyandotte MI 48192 734-285-2609 www.janetscloset.com janetscloset@aol.com

Organizations/Resources: Youth (see also Family)

⚥★ ♿ Affirmations Youth Empowerment Programs (YEP), 290 W 9 Mile Rd, Ferndale MI 48220 248-398-7105 goaffirmations.org ✓

⚥★ ♿ Ruth Ellis Center, 95 Victor St, Highland Park MI 48203 313-252-1950 **HD** www.ruthelliscenter.org

Religious / Spiritual Resources

⚥☆ Beacon Unitarian Universalist Congregation, 4230 Livernois Rd, Troy MI 48098 248-524-9339 beaconcongregation.org admin@beacon congregation.org

⚥☆ Birmingham Unitarian Church, 38651 Woodward Ave, Bloomfield Hills MI 48304 248-647-2380 bucmi.org

⚥☆ The Cathedral Church of St Paul, 4800 Woodward Ave, Detroit MI 48201 313-831-5000 detroitcathedral.org

⚥ Central United Methodist Church, 23 E Adams Ave, Detroit MI 48226 313-965-5422 tinyurl.com/omcxdk6

⚥☆ ♿ Congregation Shir Tikvah, 3900 Northfield Pkwy, Troy MI 48084-1441 248-649-4418 www.shirtikvah.org ✡✓ info@shirtikvah.org

⚥★ Dignity/Detroit, POB 558, Royal Oak MI 48068-0558 313-278-4786 www.dignitydetroit.org

⚥★ ♿ Divine Peace Metropolitan Community Church, 6650 Elizabeth Lake Rd, Waterford MI 48327 248-332-1186 fb.com/Divine-Peace-MCC-260873903964304

⚥☆ First Unitarian Universalist Church, 4605 Cass Ave, Detroit MI 48201-1256 313-833-9107 www.1stuu.org

⚥ Full Truth Fellowship Of Christ Church, 4458 Joy Rd, Detroit MI 48204 313-355-3656 www.fulltruthchurch.org

⚥★ ♿ Gay Spiritual Support Group, 248-349-6143 tinyurl.com/y4yaxdzn rainbowcross@comcast.net

⚥★ ♿ Metropolitan Community Church of Detroit, POB 836, Royal Oak MI 48068-0836 / worship Sun 11am at Affirmations; 290 W Nine Mile Rd, Ferndale, MI 48220 248-399-7741 **H?** www.mccdetroit.org ✓

⚥☆ Nativity Episcopal Church, 21220 W 14 Mile Rd, Bloomfield MI 48301 248-646-4100 tinyurl.com/l8w76xc

⚥ Northville First United Methodist Church, 777 W 8 Mile Rd, Northville MI 48167 248-349-1144 www.fumcnorthville.org

⚥☆ ♿ Northwest Unitarian Universalist Congregation, 23925 Northwestern Highway, Southfield MI 48075-2528 248-281-4902 **HD** www.northwestuu.org ✓

⚥ Universalist Unitarian Church, 25301 Halstead Rd, Farmington Hills MI 48335-1009 248-478-7272 www.uufarmington.org

⚥☆ ♿ Zion Lutheran Church, 143 Albany St, Ferndale MI 48220-1835 248-398-5510 **H?** www.zionlutheranmi.org ✓ fernzionoffice@gmail.com

Sports & Outdoor

⚥★ Metro Detroit Softball League (MDSL), POB 20215, Ferndale MI 48220 586-945-4029 www.mdsl.org

⚥★ Motor City Tennis Alliance, 313-683-0637

⚥★ Motown Frontrunners, 1718 W Twelve Mile Rd, Royal Oak MI 48073-3920 248-928-4076 tinyurl.com/y3vflt redforddave@ameritech.net

» *Douglas: see Saugatuck/Douglas Area*

» *East Lansing: see Lansing Area*

Empire

Accommodation: Hotels, Inns, Guesthouses, B&B, Resorts

⚥ ❍ (?♿) Sleeping Bear Bed and Breakfast, 11977 S Gilbert Rd, Empire MI 49630 231-835-1567 sleepingbearbb.com (🐾?) ✓ ⊗ sleepingbearbb@gmail.com

» *Fennville: see Saugatuck/Douglas Area*

» *Ferndale: see Detroit Area*

Flint

AIDS/HIV/PrEP, Prevention, Support

⚥ ☆ Wellness AIDS Services, 311 E Court St, Flint MI 48502 810-232-0888 www.wellnessaids.org

Bars, Cafes, Clubs, Restaurants

⚥ ❍ ♿ The Good Beans Cafe, 328 N Grand Traverse St, Flint MI 48503-5606 810-237-4663 www.thegoodbeanscafe.com ▊ ✓ kengoodbeans@yahoo.com

Counseling/Psychotherapy/Mental Health

⚥ ● Sue Wedda, MSW, LMSW, BCD, DCSW, POB 742, Goodrich MI 48438S 810-742-7052 sueweddamsw@aol.com

Organizations/Resources: Family and Supporters

⚥ ☆ ♿ PFLAG Genesee County, c/o UU Church of Flint, 2474 S Ballenger Highway, Flint MI 48507-1301 810-496-8302 **H?** tinyurl.com/y7yo9u7d

Organizations/Resources: Student, Academic, Education

⚥ ★ ♿ Center for Gender and Sexuality, University of Michigan-Flint, 303 E Kearsley St, Flint MI 48502-1950 810-237-6648 www.umflint.edu/cgs cgs.umflint@umich.edu

Religious / Spiritual Resources

⚥ ☆ ♿ Unitarian Universalist Church, 2474 S Ballenger Highway, Flint MI 48507-1301 810-232-4023 **H?** www.uuflint.org ✓ office@uuflint.org

Gay

Bars, Cafes, Clubs, Restaurants

⚥ The Gay Bar, 925 Lake St, Gay MI 49945B 906-296-0951 (named for town) thegaybar.com 🍸 ✕

Grand Rapids

Community Centers and/or Pride Organizations

⚥ ★ ♿ Grand Rapids Pride Center, 343 Atlas Ave SE, Grand Rapids MI 49506 616-458-3511 www.grpride.org ✓

Accommodation: Hotels, Inns, Guesthouses, B&B, Resorts

Grandville

⚥ ❍ Prairieside Suites Luxury B&B, 3180 Washington Ave SW, Grandville MI 49418 616-538-9442 www.prairieside.com (🐾?) ✓ ⊗

AIDS/HIV/PrEP, Prevention, Support

⚥ ☆ ♿ The Grand Rapids Red Project, 401 Hall St SE, Grand Rapids MI 49507 616-456-9063 **H?** redproject.org ❖

Bars, Cafes, Clubs, Restaurants

⚥ ● ♿ Apartment Lounge, 33 Sheldon Ave NE, Grand Rapids MI 49503 616-451-0815 www.apartmentloungegr.com **L** ✓

⚥ ● ♿ General Wood Shop, 507 Bridge St NW, Grand Rapids MI 49504 generalwoodshop.com 🍸 ✕ ▊ ✓

⚥ Lotus Brew Coffee/Dry Bar, 211 Diamond St SE, Grand Rapids MI 49503 616-419-8613 www.lotusbrewcoffee.com 🍺

⚥ ● ♿ Rumors Night Club, 69 S Division Ave, Grand Rapids MI 49503-4217 616-454-8720 rumorsnightclub.net **DKLC** ▊ ✓

Bookstores

⚥ ❍ ♿ Books & Mortar, 966 Cherry St SE, Grand Rapids MI 49506 616-214-8233 www.booksandmortar.com ✓

⚥ ❍ ♿ Schuler Books & Music, 2660 28th St SE, Grand Rapids MI 49512-1619 616-942-2561 www.schulerbooks.com ✓

Leather Resources & Groups

⚥ Grand Rapids Rivermen, POB 3497, Grand Rapids MI 49501-3497 www.grrivermen.net **L**

Legal Services

⚥ ● Christine A Yared, 2503 Mason Ridge Court NE, Grand Rapids MI 49525 616-363-9041 www.christineyared.com

Men's Saunas and Sex Clubs

♂ (?♿) Diplomat Health Club, 2324 S Division Ave, Grand Rapids MI 49507-3051 616-452-3754 www.thediplomatclub.com **P**

Organizations/Resources: Cultural, Dance, Performance

♀ ☆ Grand Rapids Women's Chorus, POB 68486, Grand Rapids MI 49516 grwc.org grwcinfo@grwc.org

⚥ ★ Grand River Renegades, fb.com/GRRDance

⚥ ★ Grand River Squares, 8261 Bush Dr NE, Rockford MI 49341-9348 616-901-2941 grsquares.org

♂ ★ West Michigan Gay Men's Chorus, POB 150194, Grand Rapids MI 49515-0194 www.wmgmchorus.org

Organizations/Resources: Social, Recreation, Support

♂ PrimeTimersr Grand Rapids,

Organizations/Resources: Student, Academic, Education

⚥ Grand Rapids Community College StandOut, 143 Bostwick Ave, Grand Rapids MI 49503 616-234-3597 fb.com/StandOutGRCC/

Organizations/Resources: Youth (see also Family)

⚥ ★ ♿ Youth Group (12-17), Grand Rapids Pride Center, 343 Atlas Ave SE, Grand Rapids MI 49506 616-458-3511 tinyurl.com/y673648f

Religious / Spiritual Resources

⚥ ☆ ♿ East Congregational Church UCC, 1005 Giddings Ave SE, Grand Rapids MI 49506 616-245-0578 **H?** www.eastchurchgr.org

⚥ ☆ ♿ Fountain Street Church, 24 Fountain St Ne, Grand Rapids MI 49503-3191 616-459-8386 **HD** www.fountainstreet.org

⚥ ★ ♿ GIFT (Gays In Faith Together), 207 E Fulton St E, Grand Rapids MI 49503 616-774-0446 www.giftgr.org

⚥ ☆ Harbor Unitarian Universalist Congregation, 1296 Montgomery Ave, Muskegon MI 49441 231-755-2932 www.harboruu.org

⚥ ☆ Plymouth United Church of Christ, 4010 Kalamazoo Ave Se, Grand Rapids MI 49508-3603 616-455-4260 fb.com/PlymouthChurchGR/

⚥ ☆ ♿ St Mark's Episcopal Church, 134 N Division Ave, Grand Rapids MI 49503-3173 616-456-1684 www.stmarksgr.org officeadmin@stmarksgr.org

Sports & Outdoor

♀ Grand Raggidy Roller Girls, 616-752-8475 grandraggidy.com

» *Grosse Pointe: see Detroit Area*
» *Highland Park: see Detroit Area*

Holland

Community Centers and/or Pride Organizations

⚥ Out on the Lakeshore, 451 Columbia Ave #C, Holland MI 49423 616-994-8090 outonthelakeshore.org

Organizations/Resources: Transgender/Gender Non-Conforming/Diverse

T ☆ Transgender Michigan Lakeshore Chapter, 855-345-8464 www.transgendermichigan.org info@transgendermichigan.org

Honor

Accommodation Rental: Furnished / Vacation

♀ ● Labrys Wilderness Resort, 231-882-5994 labryswoods.com (🐾?) ⊗

⚥ ● Ursa Minor Cottage, www.ursaminorcottage.com ⊗ ursaminorcottage@gmail.com

Houghton

Organizations/Resources: Family and Supporters

⚥ ☆ ♿ PFLAG Keweenaw, POB 12, Houghton MI 49931 906-482-4357 tinyurl.com/p2meg4e keweenawpflag@gmail.com

Organizations/Resources: Student, Academic, Education

⚥ ★ Keweenaw Pride, Michigan Technological University, 1501 Townsend Dr PMB 1211, Houghton MI 49931 906-487-2920 tinyurl.com/y445kcw4

Religious / Spiritual Resources

⚥ ☆ ♿ Good Shepherd Lutheran Church, 1100 College Ave, Houghton MI 49931 906-482-5410 www.goodshepherd906.org

⚥ ☆ ♿ Keweenaw Unitarian Universalist Fellowship, POB 12, Houghton MI 49931 906-482-5586 keweenawuu.org office@keweenawuu.org

Howell

Organizations/Resources: Family and Supporters

⚥ ☆ PFLAG Livingston County, POB 2116, Howell MI 48844 517-548-0839 www.facebook.com/pflaglivingston

Interlochen

Accommodation: Hotels, Inns, Guesthouses, B&B, Resorts

⚥ ❍ Lake 'N Pines Lodge, 10354 Mud Lake Rd, Interlochen MI 49643 231-275-6671 www.lakenpineslodge.com ⚡ ⊗⊗

Jackson

Community Centers and/or Pride Organizations

⚥ ★ ♿ Jackson Pride Center, POB 4086, Jackson MI 49204 / 536 N Jackson St 734-489-1163 mijacksonpride.org ⚡ info@jacksonpridecenter.org

Organizations/Resources: Family and Supporters

⚥ ☆ ♿ PFLAG, fb.com/pflagjacksonmich/

Kalamazoo

Community Centers and/or Pride Organizations

⚥ ★ ♿ OutFront Kalamazoo, x, 340 S Rose St, Kalamazoo MI 49007 269-349-4234 www.outfrontkzoo.org ⚡ Office@outfrontkzoo.org

Accommodation: Hotels, Inns, Guesthouses, B&B, Resorts

⚥ ❍ Kalamazoo House B&B, 447 W South St, Kalamazoo MI 49007 269-382-0880 thekalamazoohouse.com ⚡ ⊗⊗

Organizations/Resources: Student, Academic, Education

⚥ ★ (?♿) Western Michigan University LGBT Student Services, 1903 W Michigan Ave, Kalamazoo MI 49008-5372 269-387-2133 www.wmich.edu/lbgt/

Religious / Spiritual Resources

⚥ ★ ♿ Phoenix Community Church UCC, 2208 Winchell Avenue, Kalamazoo MI 49008 269-383-3222 www.phoenixchurch.org office@phoenixchurch.org

⚥ ☆ ♿ Portage Chapel Hill UMC, 7028 Oakland Dr, Portage MI 49024 269-327-6643 **H** portagechapelhill.org ⚡

⚥ ☆ Skyridge Church of the Brethren, 394 S Drake Rd, Kalamazoo MI 49009-1112 269-375-3939 www.skyridge.org office@skyridge.org

Lansing Area

Community Centers and/or Pride Organizations

⚥ ★ Salus Center, 408 S Washington Square, Lansing MI 48933 517-580-4593 www.saluscenter.org

AIDS/HIV/PrEP, Prevention, Support

⚥ ★ ♿ Lansing Area AIDS Network, 913 W Holmes Rd Ste 115, Lansing MI 48910-0437 517-394-3560 www.laanonline.org

Bars, Cafes, Clubs, Restaurants

Lansing

⚥ ● (?♿) Esquire, 1250 Turner St, Lansing MI 48906-4340 517-487-5338 tinyurl.com/y39mx2mb **CLW** ⚡

⚥ Zoobie's Old Town Tavern, 1200 N Larch St, Lansing MI 48923 517-897-3563 zoobiesoldtowntavern.com

Bookstores

⚥ ❍ ♿ Everybody Reads, 2019 E Michigan Ave, Lansing MI 48912-3011 517-346-9900 **H?** fb.com/EverybodyReads ⚡

⚥ ❍ ♿ Schuler Books & Music, 1982 Grand River Ave, Okemos MI 48864 517-349-8840 **H** www.schulerbooks.com ⚡

⚥ ● ♿ Wayfaring Booksellers, REO Town Marketplace, 1023 S Washington Ave, Lansing MI 48910 www.wayfaringbooksellers.com

Men's Saunas and Sex Clubs

Lansing

⚥ ❍ Club Tabu, Fantasies Unlimited 3208 S MLK Blvd, Lansing MI 48910-2992 517-393-1159 fantasiesunlimitedonline.com

Organizations/Resources: Cultural, Dance, Performance

⚥ ★ LanSINGout Chorus, POB 11146, Lansing MI 48901 www.lansingout.com

♀ ☆ Sistrum, Lansing Women's Chorus, POB 4191, East Lansing MI 48826 www.sistrum.org

Organizations/Resources: Family and Supporters

⚥ PFLAG - Greater Lansing,

⚥ ☆ PFLAG Manistee, 313-670-2613 pflagmanistee.org pflagmanistee@gmail.com

Organizations/Resources: Social, Recreation, Support

⚥ ★ Suits & the City, 502 E César E Chávez Ave Ste 115, Lansing MI 48906 517-614-6164 www.suitsandthecity.org info@suitsandthecity.org

Organizations/Resources: Student, Academic, Education

⚥ ★ Gender and Sexuality Campus Center, Michigan State University, 302 Student Services, East Lansing MI 48824-1113 517-353-9520 gscc.msu.edu

⚥ ★ Lansing Community College GSA, MC 1130, PO Box 40010, Lansing MI 48901-7210 517-483-1209 fb.com/groups/lccgsa/

Religious / Spiritual Resources

⚥ ☆ Edgewood United Church of Christ, 469 N Hagadorn Rd, East Lansing MI 48823-3698 517-332-8693 edgewooducc.org

⚥ ☆ ♿ Pilgrim Congregational UCC, 125 S Pennsylvania Ave, Lansing MI 48912 517-484-7434 **H?** www.PilgrimUCC.com ↗

⚥ ☆ ♿ Red Cedar Friends Meeting, 1400 Turner St, Lansing MI 48906 517-371-1047 **HD** redcedarfriends.org ↗ redcedarfriends@gmail.com

⚥ ☆ Spirit of Peace Church of the Brethren, 1118 S Harrison Rd, East Lansing MI 48823 517-394-7693 churchofthebrethrenlansing.org

⚥ ☆ ♿ Unitarian Universalist Church of Greater Lansing, 5509 S Pennsylvania Ave, Lansing MI 48911 517-351-4081 **H** www.uulansing.org ↗

» *Livonia: see Detroit Area*

Lowell

Bookstores

⚥ Bettie's Pages, 11635 Fulton St E #500, Lowell MI 49331 616-319-1614 www.bettiespages.com

Macomb

Health Care: Physical (see also Counseling/Mental Health)

♀ ● ♿ Partridge Creek Obstetrics and Gynecology, 19991 Hall Rd Ste 105, Macomb MI 48044 586-247-8609 www.partridgecreekobgyn.com

Marquette

Religious / Spiritual Resources

⚥ ☆ ♿ Marquette UU Congregation, POB 687, Marquette MI 49855 906-249-9450 **H?** www.mqtuu.org ↗ mqtuuadassist@gmail.com

Mount Pleasant

Community Centers and/or Pride Organizations

⚥ Mt. Pleasant Pride Center, 201 S University Ave #106, Mount Pleasant MI 48858 989-402-5262 www.mppridecenter.com

Organizations/Resources: Student, Academic, Education

⚥ ★ Office of LGBTQ Services, Central Michigan University, Bovee University Center 108B, Mount Pleasant MI 48859 989-774-3637 fb.com/cmulgbtq/

» *Muskegon: see Grand Rapids*

Olivet

Organizations/Resources: Student, Academic, Education

⚥ ★ ♿ Olivet College Queers & Allies, 320 S Main, Olivet MI 49076 269-749-7645 www.uolivet.edu/student-organization/queers-allies-q-a / ↗

Orleans

Campgrounds and RV Parks

⚥ Camp Boomerang RV Park and Campground, 6800 N State Rd, Orleans MI 48865 517-775-4646 MichiganGayCamping.com

Owendale

Campgrounds and RV Parks

♀ ○ Windover Women's Resort, 3596 Blakely Road, Owendale MI 48754-9785 989-375-2586 www.windoverwomensresort.com

Port Huron

Community Centers and/or Pride Organizations

Blue Water Ally Center, 1519 Military St, Port Huron MI 48060 bluewaterallies.com

Organizations/Resources: Transgender/Gender Non-Conforming/Diverse

T ☆ Transgender Michigan - Port Huron Chapter, 800-842-2954 x132 tinyurl.com/yavuuvos

» *Redford: see Detroit Area*

Rochester

Organizations/Resources: Student, Academic, Education

★ ♿ Oakland University Gender & Sexuality Center, Oakland Center Room 47, 312 Meadow Brook Rd, Rochester MI 48309-4454 248-370-4336 H? www.oakland.edu/gsc/

» *Royal Oak: see Detroit Area*

St Ignace

Accommodation: Hotels, Inns, Guesthouses, B&B, Resorts

Budget Host Inn & Suites, 700 N State St, St Ignace MI 49781-1104 906-643-9666 stignacebudgethost.com (🐾?) (⊗)

Saint Joseph

Community Centers and/or Pride Organizations

★ OutCenter of Southwest Michigan, 132 Water St, Benton Harbor MI 49022 269-934-5390 outcenter.org

Accommodation Rental: Furnished / Vacation

Watervliet

Ronora Lodge and Retreat Center, POB 111, Watervliet MI 49098 269-463-6315 www.ronoralodge.com ⊗

Religious / Spiritual Resources

☆ Berrien UU Fellowship, 4340 Lincoln Ave, Saint Joseph MI 49085-8712 269-429-2883 berrienuu.org

☆ Pilgrim Congregational UCC, 1200 W Glenlord Rd, Saint Joseph MI 49085 269-429-1985 www.pilgrimstjoe.org

Saugatuck/Douglas Area

Accommodation: Hotels, Inns, Guesthouses, B&B, Resorts

Douglas

● Blue Star Motel, 167 Blue Star Hwy, Douglas MI 49406 269-348-0199 www.bluestardouglas.com (🐾?) ⊗⊗

● Dunes Resort, 333 Blue Star Hwy, Douglas MI 49406 269-857-1401 dunesresort.com D 🍸 🍴 🏊 🐾

● Forest Inn, 938 Center St, Douglas MI 49406 269-857-1246 forestinnsaugatuck.com (🐾?) ⊗⊗

● ♿ The Kirby, 294 W Center St, Douglas MI 49406 269-857-5472 thekirbyhotel.com 🍸 🍴 ♥

● Pines Motor Lodge/Maple Ridge Cottages, 56 Blue Star Hwy, Douglas MI 49406 269-857-5211 www.thepinesmotorlodge.com ⊗ info@thepinesmotorlodge.com

Saugatuck

● Beechwood Manor Inn & Cottage, 736 Pleasant St, Saugatuck MI 49453-0876 269-857-1587 beechwoodmanorinn.com (🐾?)

Belvedere Inn & Restaurant, 3656 63rd St, Saugatuck MI 49453-9705 269-857-5777 www.thebelvedereinn.com 🍴 ⊗⊗

● The Saugatuck Retro Resort Motel, 6190 Blue Star Hwy, Saugatuck MI 49453 269-857-8888 thesaugatuck.com ⊗ info@thesaugatuck.com

South Haven

Yelton Manor Boutique Hotel B&B, 140 North Shore Dr, South Haven MI 49090-1135 269-637-5220 www.yeltonmanor.com

Accommodation Rental: Furnished / Vacation

Saugatuck

● Lake Street Commons Lodging, 790 Lake St, Saugatuck MI 49453-9435 269-414-9444 www.lakestreetcommons.com ⊗

Bars, Cafes, Clubs, Restaurants

Douglas

Wild Dog, 24 W Center St, Douglas MI 49406 269-857-2519 www.wilddogdouglas.com 🍴 WildDogDouglas@gmail.com

Saugatuck

⚥ ◯ Coast 236 Restaurant & Bar, 236 Culver St, Saugatuck MI 49453 269-455-5112 Coast236.com info@coast236.com

⚥ Marro's Italian Restaurant, 147 Water St, Saugatuck MI 49453 269-857-4248 www.marrosrestaurant.com **D**

⚥ ◯ Phil's Bar & Grille, 215 Butler St, Saugatuck MI 49453 269-857-1555 www.philsbarandgrille.com

⚥ ◯ SaugaTaco, 650 Water St, Saugatuck MI 49453

⚥ ● ♿ Uncommon Coffee Roasters, 127 Hoffman St, Saugatuck 269-857-3333 uncommoncoffeeroasters.com

Campgrounds and RV Parks

⚥ ● (?♿) Campit Outdoor Resort & Cabins, 6635 118th Ave, Fennville MI 49408 269-543-4300 www.campitresort.com (🐾?)

Funding: Endowment, Fundraising

⚥ ★ West Shore Aware, POB 33, Douglas MI 49406 www.westshoreaware.org

Gifts, Cards, Pride, etc.

⚥ ● Groovy! Groovy! Retro Gift Gallery, 56 Blue Star Hwy, Douglas MI 49406 269-857-5211 www.thepinesmotorlodge.com info@thepinesmotorlodge.com

Traverse City

Community Centers and/or Pride Organizations

⚥ Polestar LGBT+ Community Center of Traverse City, 231-715-9203 www.tcpolestar.org

Accommodation: Hotels, Inns, Guesthouses, B&B, Resorts

⚥ ◯ ♿ The Neahtawanta Inn, 1308 Neahtawanta Rd, Traverse City MI 49686-9716 231-223-7315 neahtawantainn.com

Bars, Cafes, Clubs, Restaurants

⚥ ● SideTraxx Dance Bar, 520 Franklin St, Traverse City MI 49686-2637 231-935-1666 www.sidetraxxtc.com **DV**

Organizations/Resources: Student, Academic, Education

⚥ ★ (?♿) Northwestern Michigan College PRIDE, 1701 E Front St, Traverse City MI 49686 231-995-1118 **H?** tinyurl.com/2h8k9dhm

Real Estate (see also Mortgages)

⚥ ◯ Mike Cummings, Realtor, Grand Traverse Real Estate, 620 Second St Ste B, Traverse City MI 49684 231-570-1111 www.tcarea.com

Religious / Spiritual Resources

⚥ ☆ Unitarian Universalist Congregation of Grand Traverse, 6726 Center Rd, Traverse City MI 49686-1802 231-947-3117 uucgt.org

Union Pier

Accommodation Rental: Furnished / Vacation

Baroda

⚥ ◯ (?♿) Sanctuaire, 773-454-8318 www.michigansanctuaire.com

Wayland

Religious / Spiritual Resources

⚥ ☆ ♿ United Church, 411 E Superior St, Wayland MI 49348 269-792-2155 fb.com/unitedchurchofwayland

Williamston

Religious / Spiritual Resources

⚥ ☆ ♿ Williamston UMC, 211 S Putnam St, Williamston MI 48895 517-655-2430 **HD** www.williamstonumc.org

» *Ypsilanti: see Ann Arbor/Ypsilanti Area*

Minnesota

State/County Resources

Information, Media & Publications

⚥ ● ♿ Lavender Magazine, 5100 Eden Ave Ste 107, Edina MN 55436 612-436-4660 lavendermagazine.com

AIDS/HIV/PrEP, Prevention, Support

⚥ ☆ Open Arms of Minnesota, Inc, 2500 Bloomington Avenue S, Minneapolis MN 55404 612-872-1152 www.openarmsmn.org

⚥ ☆ ♿ Rainbow Health, 2577 W. Territorial Rd, Saint Paul MN 55114 612-341-2060 **H?** rainbowhealth.org ✓

⚥ ☆ Rural AIDS Action Network, 300 E St Germain St Ste 220, Saint Cloud MN 56304 800-966-9735 **IAS** fb.com/RAANinGreaterMN

⚥ ☆ ♿ Youth & AIDS Projects (YAP), Division of General Pediatrics and Adolescent Health, Department of Pediatrics, University of Minnesota 2929 4th Ave S Ste 203, Minneapolis MN 55408-2465 612-301-6675 **H?** www.yapmn.org ✓

Counseling/Psychotherapy/Mental Health

⚥ ★ MN LGBT+ Therapists Network, www.lgbttherapists.org

Legal Services

⚥ ★ Minnesota Lavender Bar Association, 2751 Hennepin Ave S #703, Minneapolis MN 55408 www.mnlavbar.org

Organizations/Resources: Bisexual Focus

⚥ ☆ Bisexual Organizing Project, 310 E 38th St Ste 209, Minneapolis MN 55409-1337 tinyurl.com/yhho2mw

Organizations/Resources: Business & Professional Associations, Labor Advocacy

⚥ ★ National Lesbian & Gay Journalists Association, Minnesota, tinyurl.com/9hqwojm

⚥ ★ Workplace Alliance, Quorum, 2446 University Avenue West, Suite 112, Saint Paul MN 55114 612-460-8153 **H?** www.twincitiesquorum.com/wpa

Organizations/Resources: Education

⚥ ● SHINE Together, Mandy Spiczka, 4999 85th St NE, Sauk Rapids MN 56379 320-260-4116 Nature-focused, interest-led, play-based, K-12 education program for homeschoolers. www.shinetogethermn.com shinetogethermn@gmail.com

Organizations/Resources: Political/Legislative/Advocacy

⚥ ☆ ACLU of Minnesota, POB 14720, Minneapolis MN 55414 651-645-4097 www.aclu-mn.org

⚥ ★ OutFront Minnesota, 310 E 38th St #209, Minneapolis MN 55409-1337 800-800-0350 www.outfront.org ✓

⚥ ★ ♿ Stonewall DFL, 255 Plato Blvd E, Saint Paul MN 55107-1623 651-293-1200 **H?** www.mnstonewalldfl.org ✓

Organizations/Resources: Social, Recreation, Support

⚥ ★ Prairie Equality Initiative, Sexual Orientation And Human Rights fb.com/groups/466398613394533

Organizations/Resources: Transgender/Gender Non-Conforming/Diverse

T Minnesota Transgender Alliance, 1923 3rd Ave, Anoka MN 55303 612-787-2671 tinyurl.com/y22zocgq

Organizations/Resources: Youth (see also Family)

⚥ ★ Camp True Colors, MN, One Heartland, 26001 Heinz Rd, Willow River MN 55795 888-216-2028 www.oneheartland.org

Real Estate (see also Mortgages)

⚥ ● Gay Real Estate of MN, 5309 Lyndale Ave S, Minneapolis MN 55419 763-360-3367 www.gayrealestatemn.com

Recovery

⚥ ★ Out & Sober Minnesota, outsobermn.org

⚥ ♿) PRIDE Institute, 14400 Martin Dr, Eden Prairie MN 55344-2031 952-934-7554 www.pride-institute.com

Sports & Outdoor

⚥ ★ North Star Gay Rodeo Association, POB 581157, Minneapolis MN 55458 nsgra.org

Albert Lea

Religious / Spiritual Resources

⚥ ☆ ♿ Christ Episcopal Church, 204 W Fountain St, Albert Lea MN 56007 507-373-3188 www.christchurchal.org ✓

Austin

Religious / Spiritual Resources

⚥ ☆ ♿ Christ Church, 301 3rd Ave NW, Austin MN 55912 507-433-3782 www.christchurchaustin.com

Bemidji

Organizations/Resources: Student, Academic, Education

⚥ Phoenix at Bemidji State University, Hobson Memorial Union Box 31, 1500 Birchmont Dr NE, Bemidji MN 56601 tinyurl.com/rzk3qwo

» *Bloomington: see Minneapolis/St Paul Area*

Brainerd

Religious / Spiritual Resources

♀ ☆ ♿ First Congregational UCC, 415 Juniper St, Brainerd MN 56401 218-829-2528 www.uccbrainerdmn.org uccbrainerd@gmail.com

» *Burnsville: see Minneapolis/St Paul Area*

Duluth/Superior Area

Community Centers and/or Pride Organizations

⚥ ★ Duluth-Superior Pride, POB 3198, Duluth MN 55803-3198 218-461-0726 www.duluthsuperiorpride.com

AIDS/HIV/PrEP, Prevention, Support

♀ Vivent Health, 1507 Tower Ave Ste 230, Superior WI 54880-2554 800-359-9272 viventhealth.org

Bars, Cafes, Clubs, Restaurants

Duluth

♀ ● ♿ At Sara's Table: Chester Creek Cafe, 1902 E 8th St, Duluth MN 55812-1311 218-724-6811 www.astccc.net 🍸 🍴 🍺 ⚡

⚥ Duluth Flame, 28 N 1st Ave W, Duluth MN 55802 218-727-2344 www.flameduluth.com **DK** ▥

♀ ☆ ♿ Zeitgeist Arts Cafe, 222 E Superior St, Duluth MN 55802 218-336-1368 **H?** www.zeitgeistarts.com 🍸 🍴 ⚡

Superior

♂ ● The Main Club, 1217 Tower Ave, Superior WI 54880-1503 715-392-3335 mainclubwi.com **D**

⚥ Superior Flame Nightclub, 1612 Tower Ave, Superior WI 54880 715-395-0101 www.superiorflame.com **K** ▥ ⚡

Bookstores

♀ ◐ ♿ Zenith Bookstore, 318 N Central Ave, Duluth MN 55807 218-606-1777 www.zenithbookstore.com

Health Care: Physical (see also Counseling/Mental Health)

♀ Lake Superior Community Health Center, 3600 Tower Ave Ste 1, Superior WI 54880 715-392-1955 lschc.org

♀ Lake Superior Community Health Center, 4325 Grand Ave Ste 1, Duluth MN 55807 218-722-1497 www.lschc.org

Men's Saunas and Sex Clubs

♂ ● Duluth Family Sauna, Bullpen downstairs, 18 N 1st Ave E, Duluth MN 55802 218-726-1388 www.duluthsauna.com ⚡

Organizations/Resources: Student, Academic, Education

⚥ ★ College of Saint Scholastica SAGA (Sexuality and Gender Advocates), 1200 Kenwood Ave, Duluth MN 55811 800-447-5444 tinyurl.com/yg9m9b4r

⚥ ★ Sexuality & Gender Equity Initiatives, University of Minnesota Duluth, Kirby 245 1120 Kirby Dr, Duluth MN 55812 www.d.umn.edu/sgei/

⚥ ★ University of Wisconsin Superior Alliance, POB 2000, Superior WI 54880-4500 715-394-8312 tinyurl.com/3uwwewh7

Recovery

♀ ☆ Alanon/Al-Ateen Minnesota North Area Information Services Center, 3005 Restormel St, Duluth MN 55806 218-624-2764 tinyurl.com/444nxm8

Religious / Spiritual Resources

♀ ☆ ♿ First United Methodist Church, 230 E Skyline Parkway, Duluth MN 55811 218-727-5021 fumcduluth.com ⚡

♀ ☆ Gloria Dei Lutheran Church, 219 N 6th Ave E, Duluth MN 55805 218-722-3381 www.gloriadeiduluth.org

♀ ☆ Peace UCC, 1111 N 11th Ave E, Duluth MN 55805 218-724-3637 www.peaceucc.org

♀ ☆ Pilgrim Congregational Church, 2310 E 4th St, Duluth MN 55812 218-724-8503 www.pilgrimduluth.org

♀ ☆ ♿ St Andrew's by The Lake, 2802 Minnesota Ave, Duluth MN 55802 218-727-1262 www.standrewsbythelake.org info@standrewsbythelake.org

♀ ☆ ♿ St Paul's Episcopal Church, 1710 E Superior St, Duluth MN 55812 218-724-3535 **HD** www.stpaulsduluth.org ⚡

♀ ☆ ♿ Unitarian Universalist Congregation of Duluth, 835 West College St, Duluth MN 55811 218-724-0308 www.uuduluth.org ⚡

Hackensack

Accommodation Rental: Furnished / Vacation

⚥ ◔ Sperr's Point Resort, 4229 Ogema Point Dr NW, Hackensack MN 56452 218-682-2512 fb.com/SperrsPoint ⌁ ⊗ sperrspt@gmail.com

Hibbing

Religious / Spiritual Resources

⚥ St James Episcopal Church, 2028 E 7th Ave E, Hibbing MN 55746 218-263-5764 fb.com/stjameshibbing

Lakeville

Erotica / Adult Stores / Safe Sex Supplies

⚥ ◔ Fantasy Gifts, 11276 210th St #108, Lakeville MN 55044 952-469-1008 www.myfantasygifts.com

Lanesboro

Accommodation: Hotels, Inns, Guesthouses, B&B, Resorts

⚥ ◔ (♿) Historic Scanlan House B&B, 708 Parkway Ave S, Lanesboro MN 55949-9796 507-467-2158 800-944-2158 scanlanhouse.com ⌁ ⊗⊗ ScanlanBB@aol.com

Mankato

Crisis, Anti-violence, & Helplines

⚥ ☆ ♿ Committee Against Domestic Abuse (CADA), POB 466, Mankato MN 56002 800-477-0466 www.cadamn.org

Community Centers and/or Pride Organizations

🏳 ★ ♿ South Central Minnesota Pride, POB 3012, Mankato MN 56002-3012 507-339-4740 www.scmnpride.org

Bars, Cafes, Clubs, Restaurants

⚥ ● ♿ Coffee Hag, 329 N Riverfront Dr, Mankato MN 56001-3549 507-387-5533 fb.com/thecoffeehag/

Organizations/Resources: Student, Academic, Education

🏳 ★ ♿ Minnesota State University LGBT Center, 194 Centennial Student Union, Mankato MN 56001-6050 507-389-5131 www.mnsu.edu/lgbtc/

♀ ★ ♿ Women's Center at Minnesota State University, Mankato, 218 Centennial Student Union, Mankato MN 56001-6051 507-389-6146 **H?** www.mnsu.edu/wcenter/ ⌁

Organizations/Resources: Youth (see also Family)

🏳 Rainbow Support, Open Door Health, 309 Holly Lane, Mankato MN 56001 507-388-2120 tinyurl.com/yk23zku5

Religious / Spiritual Resources

⚥ ☆ ♿ Centenary UMC, 501 S 2nd St, Mankato MN 56001 507-225-6370 **H** www.mankatocentenary.org office@mankatocentenary.org

⚥ First Congregational UCC, 150 Stadium Ct, Mankato MN 56001-7028 507-387-6592 mankatoucc.org

⚥ St John's Episcopal Church, POB 1119, Mankato MN 56002-1119 507-388-1969 www.stjohnsmankatomn.com

⚥ ☆ ♿ Unitarian Universalist Fellowship, 937 Charles Ave, Mankato MN 56001 507-388-5022 uumankato.org uumankato@gmail.com

Marshall

Community Centers and/or Pride Organizations

🏳 Marshall Pride, fb.com/marshallmnpride

Organizations/Resources: Family and Supporters

⚥ PFLAG Marshall-Buffalo Ridge, 102 Shoreview Dr, Cottonwood MN 56229 507-476-8335 tinyurl.com/2rr3cffe

Religious / Spiritual Resources

⚥ St James' Episcopal Church, 101 N 5th St, Marshall MN 56258 507-532-6632 tinyurl.com/8tt2vtl

Minneapolis/St Paul Area

Crisis, Anti-violence, & Helplines

⚥ ☆ ♿ Sexual Violence Center, 2600 E 25th St Ste C, Minneapolis MN 55406 612-871-5111 **H?** www.sexualviolencecenter.org ⌁

Community Centers and/or Pride Organizations

🏳 Golden Valley Pride, www.goldenvalleypride.com

⚥ ★ Hopkins Pride, 917-213-0201 www.hopkinspride.org

⚥ STP Pride Festival, www.stppride.org

⚥ ★ ♿ Twin Cities Pride, 1618 Harmon Place, Minneapolis MN 55403 612-255-3260 **HS** www.tcpride.org ✓ info@tcpride.org

⚥ WSP Pride, POB 18502, West Saint Paul MN 55118 www.wsppride.com

Information, Media & Publications

⚥ ● Twin Cities Gay Scene, 612-239-4410 www.twincitiesgayscene.com

Accommodation: Hotels, Inns, Guesthouses, B&B, Resorts

Stillwater

⚥ ● (?♿) Rivertown Inn, 306 W Olive St, Stillwater MN 55082 651-430-2955 www.rivertowninn.com ✓⊗☹

⚥ ◐ ♿ Water Street Inn, 101 Water St S, Stillwater MN 55082-5150 612-712-4650 waterstreetinn.us ✓(⊗) ♥

Accounting and Tax Services

⚥ ● ♿ ROR Tax Professionals, 7505 Metro Blvd Ste 420, Edina MN 55439 612-822-7177 **H?** www.rortax.com ✓

AIDS/HIV/PrEP, Prevention, Support

⚥ ☆ Aliveness Project, 3808 Nicollet Ave, Minneapolis MN 55409 612-824-5433 www.aliveness.org

⚥ ☆ Clare Housing, 929 Central Ave NE, Minneapolis MN 55413-2404 612-236-9515 www.clarehousing.org

⚥ ★ ♿ Indigenous People's Task Force, 1335 E 23rd St, Minneapolis MN 55404 612-870-1723 indigenouspeoplestf.org ✳

Archives/Libraries/Museums/History Projects

⚥ ★ ♿ Quatrefoil Library, 1220 E Lake St, Minneapolis MN 55407-2787 612-729-2543 www.qlibrary.org ✓ info@qlibrary.org

⚥ ★ ♿ Tretter Collection in GLBT Studies, 111 Elmer L Andersen Library, U of Minnesota, 222 21st Ave S, Minneapolis MN 55455-4400 612-624-7526 tinyurl.com/em2azjmw ✓

Art & Craft Galleries/Services, Supplies

⚥ ◐ ♿ Icebox Quality Framing & Gallery, 1500 Jackson St NE Ste 443 Mailbox 187, Minneapolis MN 55413 612-788-1790 www.iceboxminnesota.com

Bars, Cafes, Clubs, Restaurants

Minneapolis

⚥ ● ♿ The 19 Bar, 19 W 15th St, Minneapolis MN 55403-2306 / check status after fire 612-871-5553 fb.com/the19bar

⚥ Al's Breakfast, 413 14th Ave SE, Minneapolis MN 55414 612-331-9991 www.alsbreakfastmpls.com ✕

⚥ Alma, 528 University Ave SE, Minneapolis MN 55414 612-379-4909 www.almampls.com ✕

♀ A Bar of Their Own, 2207 Franklin Ave E, Minneapolis MN 55404 612-540-2574 www.abaroftheirown.com **S**

⚥ ◐ ♿ Barbette, 1600 W Lake St, Minneapolis MN 55408 612-827-5710 www.barbette.com 🍸 ✕🍺 ✓

⚥ Basement Bar, 511 N Washington Ave, Minneapolis MN 55401 612-444-7469 basementbarmpls.com 🍸 ✕▥

⚥ Bev's Wine Bar, 250 3rd Ave N #100, Minneapolis MN 55401 612-337-0102

⚥ ● (?♿) The Brass Rail, 422 Hennepin Ave, Minneapolis MN 55401-1913 612-332-7245 www.thebrassraillounge.com **D** ▥

⚥ ◐ ♿ Bryant Lake Bowl, 810 W Lake St, Minneapolis MN 55408 612-825-3737 www.bryantlakebowl.com 🍸 ✕▥ ✓

⚥ ◐ ♿ Butter Bakery Cafe, 3700 Nicollet Ave S, Minneapolis MN 55409 612-521-7401 www.butterbakerycafe.com ✓ info@butterbakerycafe.com

⚥ ◐ The Coffee Shop Northeast, 2852a Johnson St NE, Minneapolis MN 55418 612-259-8478 www.thecoffeeshopne.com 🍺▥

⚥ Cuppa Java, 400 Penn Ave S, Minneapolis MN 55405-2059 612-374-4806 www.cuppajava.com 🍺

⚥ ● ♿ Eagle Mpls, 515 Washington Ave S, Minneapolis MN 55415-1127 612-338-4214 www.eaglempls.com **DL** 🍸 ✕

⚥ Fireroast Coffee and Wine, 3800 37th Ave S, Minneapolis MN 55406 612-721-0039 fireroastcafe.com 🍺

⚥ First Avenue & 7th St Entry, 701 N 1st Ave, Minneapolis MN 55403 612-332-1775 first-avenue.com **D**

⚥ ● Gay 90s, 408 Hennepin Ave, Minneapolis MN 55401-1997 612-333-7755 www.gay90s.com **D** 🍸 ✕ ▥

⚥ Ground Zero Nightclub, 15 4th St NE, Minneapolis MN 55413 612-378-5115 tinyurl.com/jl9sxe8

⚥ Icehouse, 2528 Nicollet Ave S, Minneapolis MN 55404 612-276-6523 www.icehousempls.com

⚥ Jetset Underground, 205 E Hennepin Ave, Minneapolis MN 55413 tinyurl.com/2uvjfku4

⚥ ○ LITT Pinball Bar, 2021 Hennepin Ave, Minneapolis MN 55405 612-236-4089 LITTPinballBar.com

⚥ Lush Lounge & Theater, 990 Central Ave NE, Minneapolis MN 55413 612-208-0035 lushmpls.com

⚥ ○ Midori's Floating World Cafe, 3425 E Lake St, Minneapolis MN 55406 763-464-7829 www.floatingworldcafe.com

⚥ Moonte Carlo, 219 N 3rd Ave, Minneapolis MN 55401 612-333-5900 www.montecarlomn.com

⚥ ● Mother Clucker's Pizza, 1428 Nicollet Ave 612-699-4647 **H?** mothercluckerspizza.com

⚥ ● Muffin Top Cafe, 1424 Nicollet Ave **H?** muffintopcafe.com

⚥ Muffin Top Cafe, 1424 Nicollet Ave, Minneapolis MN 554 612-315-5946 muffintopcafe.com

⚥ Norseman Distillery, 451 Taft St NE, Minneapolis MN 55413 612-568-6299 www.norsemandistillery.com

⚥ ● On the Rox, 1333 Nicollet Mall, Minneapolis MN 55403 612-887-6997 **H?** mplsontherox.com drink@mplsontherox.com

⚥ The PourHouse, 10 S 5th St, Minneapolis MN 55402 612-913-0488 thepourhousempls.com

⚥ Psycho Suzi's, 1900 Marshall St NE, Minneapolis MN 55418 612-788-9069 www.psychosuzis.com

⚥ ● Roxy's Cabaret, 1333 Nicollet Mall, Minneapolis MN 55403 612-887-6997 **H?** roxyscabaret.com info@roxyscabaret.com

⚤ ● The Saloon, 830 Hennepin Ave, Minneapolis MN 55403-1803 612-332-0835 www.saloonmn.com **D**

⚥ ● Tangletown's Wise Acre Eatery, 5401 Nicollet Ave S, Minneapolis MN 55418 612-354-2577 www.wiseacreeatery.com info@wiseacreeatery.com

⚥ ● The Nicollet Diner, 1333 Nicollet Mall, Minneapolis MN 55403 612-887-6997 **H?** thenicolletdiner.com

⚥ Uncommon Grounds Coffeehouse, 2809 Hennepin Ave, Minneapolis MN 55408 612-872-4811 tinyurl.com/8q5bswn

⚥ Up-Down Arcade Bar, 3012 Lyndale Ave S, Minneapolis MN 55408 612-823-3487 www.updownarcadebar.com

Saint Paul

⚤ ● The Black Hart of Saint Paul, 1415 University Ave W, Saint Paul MN 55104-4094 651-528-8028 www.blackhartstp.com **S**

⚥ Cahoots Coffee Bar, 1562 Selby Ave, Saint Paul MN 55104 651-644-6778 www.cahootscoffeebar.com

⚤ ● Camp Bar and Cabaret, 490 N Robert St, Saint Paul MN 55101 800-838-3006 www.camp-bar.net

⚥ Quixotic Coffee, 769 Cleveland Ave S, Saint Paul MN 55116 651-699-5448 www.quixoticcoffee.com

⚥ ● Urban Growler Brewing, 2325 Endicott St, Saint Paul MN 55114 651-340-5793 www.urbangrowlerbrewing.com

⚥ Workhorse Coffee Bar, 2399 University Ave, Saint Paul MN 55114 651-348-7561 www.workhorsecoffee.com

Bookstores

⚥ ○ DreamHaven Books, Comics & Art, 2301 E 38th St, Minneapolis MN 55406 612-823-6161 www.dreamhavenbooks.com

⚥ ○ Mayday Books, 301 Cedar Ave S, Minneapolis MN 55454-1030 612-333-4719 www.maydaybookstore.org maydaybookstore@gmail.com

Broadcast Media

⚤ ★ Fresh Fruit, KFAI FM, 1808 Riverside Ave, Minneapolis MN 55454 612-341-3144 Thu 7pm 90.3 FM HD Mpls www.kfai.org/freshfruit

Counseling/Psychotherapy/Mental Health

⚥ ○ Dionne Blood, MSW, LICSW, 1595 Selby Ave #203, Saint Paul MN 55104 651-262-7091 www.dionneblood.com

⚥ ● Margaret Charmoli, PhD, LP, 570 Asbury St #202A, Saint Paul MN 55104 651-645-5588 www.drcharmoli.com

⚤ ★ The Family Partnership LGBTQ Counseling Services, 4123 E Lake St, Minneapolis MN 55406 612-728-2061 www.thefamilypartnership.org

⚥ ☆ Headway Emotional Health Services, 6425 Nicollet Ave S, Richfield MN 55423 612-861-1675 **H?** www.headway.org

⚥ ● Northland Therapy Center, 2324 University Ave W Ste 100, Saint Paul MN 55114-1854 651-641-1009 fax 651-789-5677 **H?** tinyurl.com/qdr6rj3 info@northlandtherapycenter.com

⚥ ○ Marna Reed, MA, LP, 570 Asbury St #106-A, Saint Paul MN 55104 / virtual only 612-670-1330 tinyurl.com/bddzexa7 marna@enrichingyourrelationships.com

⚥ ● Twin Cities Psychological Services, Ltd, 825 Nicollet Mall Ste 1455, Minneapolis MN 55402 612-345-5194 www.twincitiespsych.com

⚥ ● Maureen Ulbee, MS, MSW, LICSW, 2356 University Ave W Ste 220, Minneapolis MN 55414 612-790-4173 maureenulbeepsychotherapy.com maureen@maureenulbeepsychotherapy.com

⚥ ○ Maureen Ulbee, LICSW, 2356 University Ave W #220, Saint Paul MN 55114 612-790-4173 maureenulbeepsychotherapy.com maureen@maureenulbeepsychotherapy.com

⚥ ○ ♿ Willow Counseling Services, 2233 Hamline Ave N #526, Saint Paul MN 55113 651-647-1022 tinyurl.com/2rqa22

Dentists

⚥ ● ♿ Fiant Dental, 3225 Lyndale Ave S, Minneapolis MN 55408 612-827-7400 www.fiantdental.com ↗

Erotica / Adult Stores / Safe Sex Supplies

⚥ ○ Fantasy Gifts, 1031 E. Moore Lake Dr, Fridley MN 55432 763-572-1075 www.myfantasygifts.com

⚥ ○ Fantasy Gifts, 11055 Crooked Lake Blvd, Coon Rapids MN 55433 763-433-2690 www.myfantasygifts.com

⚥ ○ Fantasy Gifts, 2125 W Hwy 13 #100, Burnsville MN 55433 952-882-0313 www.myfantasygifts.com

⚥ ○ Fantasy Gifts, 375 7th St E, Saint Paul MN 55102 651-665-0622 www.myfantasygifts.com

⚥ ○ Fantasy Gifts, 5805 Excelsior Blvd, Saint Louis Park MN 55416 952-922-0838 www.myfantasygifts.com

⚥ ○ Fantasy Gifts, 6522 Bass Lake Rd, Crystal MN 55428 763-504-0428 www.myfantasygifts.com

⚥ ○ Fantasy Gifts, 7812 Portland Ave S, Bloomington MN 55420 952-884-6535 www.myfantasygifts.com

⚥ ● ♿ The Smitten Kitten, 3010 Lyndale Ave S, Minneapolis MN 55408-2934 612-721-6088 **H?** www.smittenkittenonline.com ↗ hello@smittenkittenonline.com

Financial Planning, Investment (see also Insurance)

⚥ ● ♿ Michael D Cassidy, CFP, ChFC, Ameriprise Financial, 8300 Norman Center Dr Ste 550, Bloomington MN 55437 952-767-5547 **H?** tinyurl.com/9behx6x ↗

Funding: Endowment, Fundraising

⚥ ★ Imperial Court of Minnesota, POB 582601, Minneapolis MN 55458 651-270-4693 www.impcourtmn.com

⚥ ★ ♿ PFund (Philanthrofund) Foundation, POB 3640, Minneapolis MN 55403 612-870-1806 www.pfundfoundation.org

⚥ ☆ Red Ribbon Ride, 3808 Nicollet Ave, Minneapolis MN 55409 612-824-5433 redribbonride.org

Gardening/Landscaping Services & Supplies

⚥ ● ♿ Tangletown Gardens Shoppe, 5353 Nicollet Ave, Minneapolis MN 55419 612-822-4769 www.tangletowngardens.com info@tangletowngardens.com

Gifts, Cards, Pride, etc.

⚥ ● ♿ Rainbow Road, 109 W Grant St, Minneapolis MN 55403-2339 (Loring) 612-872-8448 www.rainbowrd.com RainbowRoad69@gmail.com

Health Care: Physical (see also Counseling/Mental Health)

⚥ ☆ ♿ Red Door Services, 525 Portland Ave Flr 4, Minneapolis MN 55415-1533 612-543-5555 **H?** www.reddoorclinic.org

⚥ ★ Wilder Pride Employee Resource Group, Amherst H. Wilder Foundation, 451 Lexington Parkway N, Saint Paul MN 55104 651-280-2420 www.wilder.org

Immigration, Citizenship, Political Asylum, Refugees

⚥ ○ ♿ Angela Bortel, The Bortel Firm, LLC, 825 Nicollet Mall Ste 811, Minneapolis MN 55402 612-388-3366 www.bortelfirm.com ↗

Leather Resources & Groups

⚥ ★ ATONS of Minneapolis, POB 580517, Minneapolis MN 55458-0517 612-562-8667 www.atons.net **L**

⚥ ★ Black Guard of Minneapolis, c/o Mike Delorme 1343 75th Ave NE, Fridley MN 55432 763-780-5559

⚥ ★ Knights of Leather, POB 7684, Minneapolis MN 55407 knightsofleather.com **L**

Legal Services

⚥ ○ ♿ Maury D Beaulier, Beaulier Law Offices, 12800 Whitewater Drive, Ste 100, Minnetonka Park MN 55443 612-240-8005 www.minnesotalawyers.com

⚥ ● Kelli A Gaborsky, Gaborsky Law Office, LLC, PO Box 16444, Minneapolis MN 55416 612-275-0169 Criminal defense www.gaborskylaw.com kgaborsky@msn.com

⚥ ☆ ♿ Gender Justice, 663 University Ave W #200, Saint Paul MN 55104 651-789-2090 www.genderjustice.us ↗

⚥ ○ Becky Moshier, The Reserve, 1915 Hwy 36 West, Roseville MN 55113 651-645-1211 moshierbankruptcylaw.com

⚥ ○ Liz Pierce, Pierce Richards Law Offices, POB 8080, Saint Paul MN 55108 651-895-4635 estate, probate lizpierce.com

Organizations/Resources: Business & Professional Associations, Labor Advocacy

⚥ ★ ♿ Quorum, The Twin Cities GLBTA Chamber of Commerce, 310 E 38th St Ste 209, Minneapolis MN 55409 612-460-8153 www.twincitiesquorum.com

⚥ ★ ♿ University of Minnesota Pride at Work, 128 Pleasent St SE, Minneapolis MN 55455 612-625-0537 **H?** tinyurl.com/y4ksbrcv ✓

Organizations/Resources: Cultural, Dance, Performance

♀ ★ Calliope Women's Chorus, POB 4474, Saint Paul MN 55104 www.Calliopewomenschorus.org

⚥ ★ ♿ Minnesota Freedom Band, PO Box 3689, Minneapolis MN 55403-0689 612-564-0632 www.mnfreedomband.org

⚥ ★ ♿ Minnesota Philharmonic Orchestra, 4101 Harriet Ave, Minneapolis MN 55409 612-656-5676 **HD** www.mnphil.org

⚥ ★ ♿ One Voice Mixed Chorus, 732 Holly Ave Ste Q, Saint Paul MN 55104-7125 651-298-1954 www.ovmc.org

⚥ ★ Out Twin Cities Film Festival, 1633 West End Blvd, Saint Louis Park MN 55416 612-615-8233 twincitiesfilmfest.org

⚥ ★ Twin Cities Country Dancers, 3712 46th Ave S, Minneapolis MN 55406-2913 612-669-1922 TwinCitiesCountryDancers.org mmcgee@cbburnet.com

⚥ ★ ♿ Twin Cities Gay Men's Chorus, 528 Hennepin Ave #307, Minneapolis MN 55403-1810 612-339-7664 **H** www.tcgmc.org

Organizations/Resources: Ethnic, Multicultural

⚥ Minnesota Two-Spirit Society, mn2ss.wordpress.com ✳

Organizations/Resources: Family and Supporters

⚥ ★ (?♿) GAMMA, gamma.twincities@gmail.com

Organizations/Resources: Social, Recreation, Support

⚥ Minneapolis Movie Bears, fb.com/groups/MMBears/

⚥ ★ North Country Bears, fb.com/groups/47331141651

⚥ North Country Gaylaxians, tinyurl.com/295nvujj

⚥ ★ Out To Brunch, POB 582682, Minneapolis MN 55458-2682 763-391-3449 www.outtobrunch.org outtobrunch1@gmail.com

⚥ ★ PrimeTimers MSP, PMB 198 2136 Ford Parkway, Saint Paul MN 55416 tinyurl.com/yfgnvs56

♂ ☆ The Twin Cities Men's Center, 3249 Hennepin Ave S #55, Minneapolis MN 55408-3470 612-822-5892 Some Support Groups and classes have an online option. Please see website group or class listing for details. www.tcmc.org ✪ ✓

Organizations/Resources: Student, Academic, Education

⚥ ★ Anoka Ramsey Community College LGBTQIA, 11200 Mississippi Blvd NW, Coon Rapids MN 55433-3470 763-433-6156 tinyurl.com/y94nxkdz

⚥ ★ Anoka Ramsey Community College Queer-Trans Union Club, 11200 Mississippi Blvd NW, Coon Rapids MN 55433-3470 763-433-1225 tinyurl.com/y94nxkdz

⚥ Gender and Sexuality - QPLUS, College of St. Benedict/St. John's University,. College Ave S CSB Murray Hall 150, Saint Joseph MN 56374 tinyurl.com/yfaf2a3b

⚥ ★ ♿ The Gender and Sexuality Center for Queer and Trans Life, University of Minnesota, 128 Pleasant St SE, 46 Appleby Hall, Minneapolis MN 55455 612-625-0537 **H?** gsc.umn.edu ✓

⚥ ★ Hamline University Spectrum, POB 1615, Saint Paul MN 55104 651-523-2597 fb.com/huspectrum/

⚥ ★ ♿ Metropolitan State University Women's and LGBTQ Student Resource Center, 700 E 7th St, Saint Paul MN 55106-5000 651-793-1738 **H?** tinyurl.com/yyqkrcfx ✓

⚥ ★ ♿ Queer Student Cultural Center, University of Minnesota, 300 Washington Ave SE Rm 217, Minneapolis MN 55455-0396 www.qscc.org ✓

⚥ ★ Saint Paul Public Schools Out for Equity, 1930 Como Ave, Saint Paul MN 55108 www.spps.org/outforequity outforequity@spps.org

⚥ ★ (?♿) University of St Thomas School of Law Outlaw, 1000 LaSalle Ave, Minneapolis MN 55403-2015 tinyurl.com/ycogk3s8

Organizations/Resources: Transgender/Gender Non-Conforming/Diverse

T ○ ♿ Gender Services Clinic, MD, 2001 Blaisdell Ave S, Minneapolis MN 55401 952-993-8052 www.parknicollet.com ✓

T Transforming Families, 612-321-8416 tffmn.org

Organizations/Resources: Youth (see also Family)

⚥ ☆ Avenues for Youth, ConneQT Host Home Program, 1708 Oak Park Ave N, Minneapolis MN 55411 612-345-8445 avenuesforyouth.org ✓

⚥ ☆ ♿ The Bridge for Youth, 1111 W 22nd St, Minneapolis MN 55405 612-230-6601 **H?** www.bridgeforyouth.org

⚥ ☆ Face to Face Health & Counseling Services, 1165 Arcade St, Saint Paul MN 55106 651-772-5555 face2face.org

⚥ ★ Reclaim, 2446 University Ave W Ste 104, Saint Paul MN 55114 612-235-6743 reclaim.care

Real Estate (see also Mortgages)

⚥ ● ♿ Coldwell Banker Realty, Michael McGee, 3033 Excelsior Blvd Ste 100, Minneapolis MN 55416-4678 612-669-1922. www.MSP-Properties.net ✓

⚥ ○ (?♿) RE/MAX Results, Shannon Lindstrom, Realtor(R), AHWD, CREDS, CRS, GREEN, MILRES, MRP, VCA 7373 Kirkwood Court No Ste 300, Maple Grove MN 55369 612-616-9714 **H?** www.shannonlindstrom.info ✓

Recovery

⚥ ☆ (?♿) AA Saint Paul & Suburban Area Intergroup, 33 Wentworth Ave E Ste 355, Saint Paul MN 55118 651-227-5502 www.aastpaul.org

⚥ ☆ Al-Anon/Alateen Information Services of Minneapolis, 7204 W 27th St Ste 101, Minneapolis MN 55426 952-920-3961 www.al-anon-alateen-msp.org

Religious / Spiritual Resources

⚥ ★ ♿ All God's Children MCC, 3100 Park Ave, Minneapolis MN 55407-1525 612-824-2673 www.agcmcc.org admin@agcmcc.org

⚥ ☆ Augsburg University Campus Ministry, 2211 Riverside Ave S, Minneapolis MN 55454 612-330-1732 tinyurl.com/25bkt4

⚥ Basilica of Saint Mary, 88 N 17th St, Minneapolis MN 55403 / 1600 Hennepin Ave 612-333-1381 www.mary.org

⚥ ☆ ♿ Bethel Lutheran Church, 4120 17th Ave S, Minneapolis MN 55407-3398 612-724-3693 **H?** www.bethel-mpls.org ✓ bethel@bethel-mpls.org

⚥ ☆ Bryn Mawr Presbyterian Church, 420 S Cedar Lake Rd, Minneapolis MN 55405 612-377-5222 www.brynmawrchurch.org welcome@brynmawr church.org

⚥ ☆ Calvary Lutheran Church, 3901 Chicago Ave S, Minneapolis MN 55407 612-827-2504 www.clchurch.org

⚥ ☆ Catholic Pastoral Committee On Sexual Minorities, c/o House of the Beloved Disciple, 2930 13th Ave S, Minneapolis MN 55407-1420 612-201-4534 cpcsm-mn.blogspot.com

⚥ ☆ Central Lutheran Church, 333 12th St S, Minneapolis MN 55404 612-870-4416 www.centralmpls.org

⚥ ☆ ♿ Cherokee Park United Church, 371 W Baker St, Saint Paul MN 55107 651-227-4275 **HS** www.cherokeeparkunited.org ✓ cpuc@usfamily.net

⚥ ★ ♿ Dignity/Twin Cities, POB 68024, Minneapolis MN 55458 612-721-6341 www.dignitytwincities.org

⚥ ☆ Eden Prairie UMC, 15050 Scenic Heights Rd, Eden Prairie MN 55344 952-937-8781 www.prairiechurch.org

⚥ ☆ Edina Community Lutheran Church, 4113 W 54th St, Edina MN 55424-1432 952-926-3808 www.eclc.org

⚥ ☆ ♿ Episcopal Church of the Nativity, 15601 Maple Island Rd, Burnsville MN 55306 952-435-8687 nativitymn.org ✓ nativity@nativitymn.org

⚥ ☆ Excelsior United Methodist Church, 881 3rd Ave, Excelsior MN 55331 952-474-5471 fb.com/excelsiorumc

⚥ ☆ ♿ Faith Mennonite Church, 2720 E 22nd St, Minneapolis MN 55103 612-375-9483 www.faithmennonite.org

⚥ ☆ ♿ Falcon Heights UCC, 1795 Holton St, Falcon Heights MN 55113 651-646-2681 **HD** www.falconheightsucc.org

⚥ ☆ ♿ First Congregational Church of Minnesota UCC, 500 8th Ave SE, Minneapolis MN 55414 612-331-3816 firstchurchmn.org office@ firstchurchmn.org

⚥ ☆ First Unitarian Society, 900 Mount Curve Ave, Minneapolis MN 55403 612-377-6608 firstunitarian.org

⚥ ☆ ♿ First Universalist Church, 3400 Dupont Ave S, Minneapolis MN 55408 612-825-1701 **HD** firstuniversalistchurch.org

⚥ ☆ Gloria Dei Lutheran Church, 700 S Snelling Ave, Saint Paul MN 55116 651-699-1378 www.gloriadeistpaul.org

⚥ ☆ ♿ Good Samaritan UMC, 5730 Grove St, Edina MN 55436- 952-929-0049 good.org

⚥ ☆ ♿ Grace University Lutheran Church, 324 Harvard St, Minneapolis MN 55414 612-331-8125 **HD** graceattheu.org ✓ info@graceattheu.org

⚥ Hamline Church United Methodist, 1514 Englewood Ave, Saint Paul MN 55104 651-645-0667 hamlinechurch.org

⚥ ☆ ♿ Hennepin Avenue UMC, 511 Groveland Ave, Minneapolis MN 55403 612-871-5303 **HD** haumc.org ✓

⚥ ☆ ♿ Holy Trinity Lutheran Church, 2730 E 31st St, Minneapolis MN 55406-1923 612-729-8358 **HD** www.htlcmpls.org ✓

⚥ ☆ ♿ Holy Trinity/St Anskar, 1219 University Ave SE, Minneapolis MN 55414 612-331-1544 tinyurl.com/y9emxx6

⚥ ☆ Judson Memorial Baptist Church, 4101 Harriet Ave, Minneapolis MN 55409-1498 612-822-0649 www.judsonchurch.org

♂ ☆ ♿ Living Table United Church of Christ, 5011 31st Ave S, Minneapolis MN 55417 612-405-1154 **H?** www.livingtable.org ✓

⚥ ☆ ♿ Lutheran Church of Christ the Redeemer, 5440 Penn Ave S, Minneapolis MN 55419-1539 612-926-5414 **HD** www.lccronpenn.org ✓

⚥ ☆ Lutheran Church of the Redeemer, 285 Dale St N, Saint Paul MN 55103-2413 651-227-8295 www.redeemerstpaul.org

⚥ ☆ (?♿) Lutheran Church of the Resurrection, 3115 Victoria St N, Roseville MN 55113 651-484-1292 www.lcrelca.org ✓ office@lcr-elca.org

⚥ ☆ ♿ Lyndale United Church Of Christ, 610 W 28th St, Minneapolis MN 55408 612-825-3019 **H** www.lyndaleucc.org ✓

⚥ ☆ Lynnhurst Congregational UCC Church, 4501 Colfax Ave S, Minneapolis MN 55419 612-827-6157 www.lynnhurstucc.org

⚥ Macalester Plymouth United Church, 1658 Lincoln Ave, Saint Paul MN 55105 651-698-8871 www.macalester-plymouth.org

⚥ ☆ Mayflower Community United Church of Christ, 106 E Diamond Lake Rd, Minneapolis MN 55419 612-284-0761 www.mayflowermpls.org

⚥ ☆ ♿ Michael Servetus Unitarian Society, 6565 Oakley Dr NE, Fridley MN 55432-4577 763-571-5229 **H?** www.msuu.org ✓

⚥ Minnehaha UMC, 3701 E 50th St, Minneapolis MN 55417 612-721-6231 www.minnehaha.org

⚥ ☆ ♿ Minnesota Valley Unitarian Universalist Fellowship, 10715 Zenith Ave S, Bloomington MN 55431 952-884-8956 **H?** www.mnvalleyuu.org ✓

⚥ Mount Olive Lutheran Church, 3045 Chicago Ave S, Minneapolis MN 55407-1595 612-827-5919 www.mountolivechurch.org

⚥ Mount Zion Temple, 1300 Summit Ave, Saint Paul MN 55105 651-698-3881 mzion.org ✡

⚥ ☆ ♿ Our Saviour's Lutheran Church, 2315 Chicago Ave S, Minneapolis MN 55404-3843 612-871-2967 www.oursavioursmpls.org

⚥ ☆ ♿ Peace UMC, 5050 Hodgson Rd, Shoreview MN 55126 651-484-2226 **HD** www.peaceumc.com ✓ admin@peaceumc.com

⚥ ☆ ♿ Pilgrim House UU, 1212 W Highway 96, Arden Hills MN 55112 651-631-2582 www.pilgrimhouseuua.org ✓ pilgrimhouse@pilgrimhouseuua.org

⚥ Pilgrim Lutheran Church, 1935 St Clair Ave, Saint Paul MN 55105-1646 651-699-6886 www.pilgrimstpaul.org

⚥ ☆ ♿ Plymouth Congregational Church, 1900 Nicollet Ave S, Minneapolis MN 55403-3789 612-871-7400 **HD** www.plymouth.org ✓

♂ Presbyterian Church of the Apostles, 701 E 130th St, Burnsville MN 55337 952-890-7877 pcota.org

⚥ ☆ ♿ Prospect Park UMC, 22 Orlin Ave SE, Minneapolis MN 55414 612-378-2380 www.prospectparkchurch.org

⚥ Richfield United Methodist Church, 5835 Lyndale Ave S, Minneapolis MN 55419 612-861-6086 www.richfieldumc.org

♂ Robbinsdale Parkway UCC, 4200 Lake Rd, Robbinsdale MN 55422 763-537-6965 rpucc.org

⚥ ☆ ♿ Robbinsdale Parkway United Church of Christ, 4200 Lake Rd, Robbinsdale MN 55422 763-537-6965 www.rpucc.org

⚥ ☆ ♿ Salem English Lutheran Church, 610 W 28th St, Minneapolis MN 55408 612-872-4650 www.discoversalem.org office@discoversalem.org

⚥ ☆ Shir Tikvah Synagogue, 1360 W Minnehaha Parkway, Minneapolis MN 55419 612-822-1440 shirtikvahmn.org ✡

⚥ ☆ ♿ Spirit of Hope UMC, 7600 Harold Ave, Golden Valley MN 55427 763-545-0239 **HD** www.spiritofhopeumc.org

⚥ ☆ ♿ St Anne's Episcopal Church, 2035 Charlton Rd, Sunfish Lake MN 55118-4704 651-455-9449 www.saintannesmn.org

⚥ ☆ ♿ St Anthony Park UCC, 2129 Commonwealth Ave, Saint Paul MN 55108 651-646-7173 **H?** www.sapucc.org ✓

⚥ ☆ ♿ St Christopher's Episcopal Church, 2300 N Hamline Ave, Roseville MN 55113 651-633-4589 www.stchristophers-mn.org ✓ office@stchristophers-mn.org

⚥ ☆ ♿ St Clements Episcopal Church, 901 Portland Ave, Saint Paul MN 55104 651-228-1164 www.stcstp.org ✓ office@stcstp.org

⚥ ☆ ♿ St Frances Cabrini Catholic Community, 1500 Franklin Ave SE, Minneapolis MN 55414 612-339-3023 **HD** www.cabrinimn.org ✓ admin@cabrinimn.org

⚥ St George's Episcopal Church, 5224 Minnetonka Blvd, Saint Louis Park MN 55416 952-926-1646 www.StGeorgesOnline.org

⚥ ☆ St John The Evangelist Episcopal Church, 60 Kent St N, Saint Paul MN 55102-2232 651-228-1172 stjohnsstpaul.org church@stjohnsstpaul.org

⚥ ☆ ♿ St John's Episcopal Church, 4201 Sheridan Ave S, Minneapolis MN 55410 612-922-0396 stjohns-mpls.org

⚥ St Luke Lutheran Church, 1807 Field Ave, Saint Paul MN 55116-2727 651-698-9443 www.saintlukechurch.org

⚥ St Luke Presbyterian Church, 3121 Groveland School Rd, Minnetonka MN 55391 952-473-7378 www.stluke.mn

⚥ ☆ St Mark's Episcopal Cathedral, 519 Oak Grove St, Minneapolis MN 55403 612-870-7800 **HD** www.ourcathedral.org

⚥ ☆ St Mary's Episcopal Church, 1895 Laurel Ave, Saint Paul MN 55104 651-646-6175 saintmarysepiscopal.org

⚥ ☆ St Olaf Lutheran Church, 2901 Emerson Ave N, Minneapolis MN 55411-1361 612-529-7726 www.stolaflutheran.org

⚥ ☆ St Paul Community of Christ, 2475 E Skillman Ave, Saint Paul MN 55109 763-443-1074 tinyurl.com/y9fxz2sf

⚥ ☆ St Paul Mennonite Fellowship, c/o Cherokee Park United Church, 371 W Baker St, Saint Paul MN 55107-3610 651-291-0647 **H?** www.saintpaulmennonite.org

⚥ ☆ St Paul Reformation Lutheran Church, 100 N Oxford St, Saint Paul MN 55104-6540 651-224-3371 **HD** www.stpaulref.org

⚥ St Paul's Episcopal Church, 1917 Logan Ave S, Minneapolis MN 55403 612-377-1273 stpaulsmpls.org

⚥ ☆ St Paul's UCC, 900 Summit Ave, Saint Paul MN 55105 651-224-5809 **HD** www.spucconsummit.org

⚥ Sts Luke & James, 4557 Colfax Ave S, Minneapolis MN 55419 612-524-9180 www.st-lukes.net

⚥ Sts Martha & Mary Episcopal Church, 4180 Lexington Ave S, Eagan MN 55123-1534 651-681-0219 www.mandm.org

⚥ ☆ Temple Israel, 2323 Fremont Ave S, Minneapolis MN 55405 612-377-8680 www.templeisrael.com ✡

⚥ Trinity Lutheran Church, 2001 Riverside Ave, Minneapolis MN 55454 612-333-2561 tinyurl.com/4pcr7w9r

⚥ Trinity Lutheran Church, 2730 E 31st St, Minneapolis MN 55406 612-729-8358 htlcmpls.org

⚥ ☆ Unitarian Universalist Church of Minnetonka, 2030 Wayzata Blvd E, Wayzata MN 55391 952-473-5900 **HD** www.uucmtka.org

⚥ ☆ United Church of Christ, 1000 Long Lake Rd, New Brighton MN 55112 651-633-1327 **HD** uccnb.org uccnb@uccnb.org

⚥ Unity Church-Unitarian, 733 Portland Ave, Saint Paul MN 55104 651-228-1456 www.unityunitarian.org

⚥ ☆ Unity Minneapolis, 4000 Golden Valley Rd, Minneapolis MN 55422 763-521-4793 **H** www.unityminneapolis.org

⚥ ☆ University Baptist Church, 1219 University Ave SE, Minneapolis MN 55414-2087 612-331-1768 www.ubcmn.org info@ubcmn.org

⚥ ☆ University Lutheran Church of Hope, 601 13th Ave SE, Minneapolis MN 55414-1437 612-331-5988 **HD** . www.ulch.org

⚥ ☆ Walker Community UMC, 3104 16th Ave S, Minneapolis MN 55407 612-722-6612 www.walkerchurch.org

⚥ ☆ White Bear Unitarian Universalist Church, 328 Maple St, Mahtomedi MN 55115 651-426-2369 **HD** www.wbuuc.org

Sports & Outdoor

⚥ ★ Gay & Lesbian Amateur Sport Society, www.glassports.org

⚥ ★ Gray Ducks Soccer, 651-317-9262 grayducks.com

⚥ Minneapolis Mayhem Rugby Football Club, POB 50681, Minneapolis MN 55405-0681 mayhemrugby.org

⚥ ★ (?) Outwoods, c/o Dave Wallerus, 26 10th St W Unit 1006, Minneapolis MN 55402 www.outwoods.org

⚥ ★ TC Jacks Soccer Club, 612-927-2257 **H?** tcjacks.org

⚥ ★ Twin Cities Goodtime Softball League, POB 580264, Minneapolis MN 55458-0264 tcgsl.leagueapps.com

⚥ Wednesday Rainbow League,

Travel Services & Tour Operators

⚥ • ♿ New Departures, 625 2nd Ave S, #408, Minneapolis MN 55402-1909 612-305-0025 fb.com/NewDepartures/

Women's Centers

♀ ☆ Harriet Tubman Center, 4432 Chicago Ave S, Minneapolis MN 55407 612-825-0000 www.tubman.org

» *Moorhead: see Fargo/Moorhead Area*

» *New Hope: see Minneapolis/St Paul Area*

New Prague

Organizations/Resources: Family and Supporters

⚥ ☆ PFLAG New Prague Area,

Northfield

Organizations/Resources: Student, Academic, Education

⚥ ☆ Carleton College Gender & Sexuality Center, Eugster House, 110 N Division St, Northfield MN 55057 507-222-4888 apps.carleton.edu/campus/gsc/ gsc@carleton.edu

⚥ St Olaf College GLOW, 1500 St Olaf Ave, Northfield MN 55057 glowstolaf.wordpress.com

Religious / Spiritual Resources

⚥ ☆ All Saints' Church, POB 663, Northfield MN 55057 507-645-7417 www.allsaintsnorthfield.org

⚥ ☆ First UCC, 300 Union St, Northfield MN 55057 507-645-7532 firstucc.org

Pine City / East Central Minnesota

Community Centers and/or Pride Organizations

⚥ ★ East Central Minnesota Pride, 1030 Southview Ave, Braham MN 55006 612-817-9541 eastcentralminnesotapride.com

Organizations/Resources: Family and Supporters

⚥ ☆ East Central Minnesota PFLAG, 320-272-0069 www.ecmnpflag.org pschroeder54@gmail.com

Organizations/Resources: Social, Recreation, Support

East Central Purple Circle, ecpurplecircle.blogspot.com

Religious / Spiritual Resources

⚥ Onamia UMC, POB 146, Onamia MN 56359 320-532-3150 www.mnrcumc.org/onamia/

Red Wing

Community Centers and/or Pride Organizations

⚥ Red Wing Pride Celebration, Red Wing Arts, 1920 Old W Main St, Red Wing MN 55066 tinyurl.com/29tqnhyy

Religious / Spiritual Resources

⚥ ☆ Christ Episcopal Church, 321 West Ave, Red Wing MN 55066 651-327-2206 christchurchrw.org office@christchurchrw.org

⚥ Church of the Messiah, 1760 Chakya St, Welch MN 55089 651-388-7531

⚥ ☆ Saint Paul's Lutheran Church, 320 West Ave, Red Wing MN 55066-2292 651-388-7106 www.stpaulsredwing.org stpaullc@stpaulsredwing.org

Rochester

Community Centers and/or Pride Organizations

⚥ ♿ Rochester Pride Fest, POB 1174, Rochester MN 55903 507-216-7996 www.rochmnpride.org

Religious / Spiritual Resources

⚥ First Unitarian Universalist Church, 1727 Walden Lane SW, Rochester MN 55902 507-282-5209 www.uurochmn.org

⚥ ☆ People of Hope Lutheran Church, 3703 Country Club Rd W, Rochester MN 55902-0819 507-280-9766 www.peopleofhope.com

Rushford

Accommodation: Hotels, Inns, Guesthouses, B&B, Resorts

⚥ ❍ Windswept Inn, POB 21, Rushford MN 55971 507-864-2545 www.windsweptinn.net 🐾 ✓

Saint Cloud

Community Centers and/or Pride Organizations

⚥ ★ St Cloud Pride, POB 5114, Saint Cloud MN 56302 stcpride.org

Organizations/Resources: Student, Academic, Education

⚥ ★ ♿ St. Cloud State University LGBT Resource Center, 142 Atwood Memorial Center, 720 4th Ave S, Saint Cloud MN 56301 320-308-5166 www.stcloudstate.edu/lgbt/

Religious / Spiritual Resources

⚥ ☆ ♿ LuMin St. Cloud, POB 1001, Saint Cloud MN 56302 508-422-6234 www.luminstcloud.com ✓ info@luminstcloud.com

⚥ Peace United Church of Christ, 402 8th Ave S, Saint Cloud MN 56301 320-251-6289 www.peaceuccstcloud.info

⚥ ☆ ♿ St Cloud Unitarian Universalist Fellowship, POB 805, Saint Cloud MN 56302 / 3226 Maine Prairie Rd, St Cloud; 320-252-0020 www.uufstcloud.org info@uufstcloud.org

⚥ ☆ ♿ St John's Episcopal Church, 1111 Cooper Ave S, Saint Cloud MN 56301-4829 320-251-8524 **HD** stjohns-episcopalchurch.org ✓

» *Saint Paul: see Minneapolis/St Paul Area*

Saint Peter

Organizations/Resources: Student, Academic, Education

⚥ Gustavus Adolphus College Queers & Allies, 800 College Ave, Saint Peter MN 56082 tinyurl.com/gvjod5n

White Bear Lake

Religious / Spiritual Resources

⚥ ☆ ♿ St John in the Wilderness Episcopal Church, 2175 1st St, White Bear Lake MN 55110-3462 651-429-5351 **HD** stjohnwilderness.org

» *Wolverton: see Fargo/Moorhead Area*

Mississippi

State/County Resources

Health Care: Physical (see also Counseling/Mental Health)

⚥ ☆ Planned Parenthood of Tennessee and North Mississippi (PPTNM), 2430 Poplar Ave #100, Memphis TN 38112 866-711-1717 tinyurl.com/y3qaqgf5

Organizations/Resources: Political/Legislative/Advocacy

⚥ ☆ (♿) American Civil Liberties Union of Mississippi, POB 2242, Jackson MS 39225-2242 601-354-3408 www.aclu-ms.org

Recovery

⚥ Alcoholics Anonymous Mississippi (Area 37), 4526 Office Park Dr Ste #3, Jackson MS 39206 601-982-0081 aa-mississippi.org

Religious / Spiritual Resources

⚥ ☆ Episcopal Diocese of Mississippi Gay & Lesbian Ministries, POB 23107, Jackson MS 39225-3107 601-948-5954 tinyurl.com/htealus

Biloxi

Bars, Cafes, Clubs, Restaurants

⚥ • Just Us Lounge, 906 Division St, Biloxi MS 39530-3005 228-374-1007 fb.com/JustUsLounge **D**

Clothes (see also Erotica, Leather)

⚥ The Threaded Cork, 136 Rue Magnolia, Biloxi MS 39530 228-967-7424 thethreadedcork.com

Clinton

Organizations/Resources: Family and Supporters

⚥ ☆ PFLAG of Jackson, 1445 Clinton-Raymond Rd, Clinton MS 39056 / meets at Safe Harbor Family Church 601-345-3175 pflagjacksonms.wordpress.com/

Columbus

Counseling/Psychotherapy/Mental Health

⚥ • ♿ John Hawkins, LPC, NCC, 413 4th Ave S Ste 16, Columbus MS 39701 662-435-0050 www.johnhawkinslpc.com johnhawkinslpc@gmail.com

Ellisville

Religious / Spiritual Resources

⚥ ☆ Our Home Universalist Unitarian Church, 2134 Highway 29 N, Ellisville MS 39437 601-763-3101 ourhomeuu.org

Gulfport

Community Centers and/or Pride Organizations

⚥ ★ (?♿) Gulf Coast Equality, POB 1892, Gulfport MS 39501 601-658-9449 tinyurl.com/ygqesxgo info@gcequality.org

Bars, Cafes, Clubs, Restaurants

⚥ Elaine's Lounge, 1915 31st Ave, Gulfport MS 39501 228-365-4481 fb.com/clubelaines

⚥ Sipps, 2218 25th Ave, Gulfport MS 39501 228-206-7717 www.sippsgulfport.com

Legal Services

⚥ Ellis Law Firm PLLC, 1918 23rd Avenue, Gulfport MS 39501 228-215-0037 www.ellislawfirmms.com dianne@ellislawfirmms.com

Hattiesburg

Crisis, Anti-violence, & Helplines

⚥ ☆ The Shafer Center for Crisis Intervention, PO Box 1525, Hattiesburg MS 39401 / 3605 Azalea 601-264-7777 www.theshafercenter.info

Community Centers and/or Pride Organizations

⚥ ★ ♿ Pine Belt Pride, Spectrum Center, 210 S 25th Ave, Hattiesburg MS 39401 601-909-5338 tinyurl.com/y6yz5v44 ✓ thespectrumcenter@gmail.com

⚥ ★ The Spectrum Center (TSC), 210 S 25th Ave, Hattiesburg MS 39401 601-909-5338 tschburg.org info@tschburg.org

AIDS/HIV/PrEP, Prevention, Support

⚥ AIDS Services Coalition, POB 169, Hattiesburg MS 39403 601-450-4286 www.ascms.net

Bars, Cafes, Clubs, Restaurants

⚥ Nellie's Chicken and Daiquiris, 213 E Front St, Hattiesburg MS 39401 601-336-7177 nellieschickendaiquiris.com 🍸 🍴

⚥ The Porter Pub, 201 W Pine St, Hattiesburg MS 39401 601-336-9373 www.theporterpub.com

⚥ Southern Prohibition Brewing, 301 Mobile St, Hattiesburg MS 39401 601-584-7877 soprobrewing.com

⚥ Xclusive, 5729 US Highway 49, Hattiesburg MS 39401 601-270-7953 fb.com/TeamXclusiv/ **D**

Health Care: Physical (see also Counseling/Mental Health)

⚥ Open Arms Healthcare Center, 1711 Hardy St, Hattiesburg MS 39401 601-582-0031 www.oahcc.org

⚥ Planned Parenthood, 214 S 27th Ave, Hattiesburg MS 39401 601-296-6001 tinyurl.com/y5xu5nu8

Organizations/Resources: Student, Academic, Education

⚥ ★ ♿ Southern Miss Prism LGBTQ+ Resource Office, The Hub, Room 114A, 118 College Dr. #5002, Hattiesburg MS 39406 601-266-4453 tinyurl.com/4fsedtbe

Religious / Spiritual Resources

⚥ ★ Joshua Generation MCC, POB 18483, Hattiesburg MS 39404 / check schedule 601-329-0774 www.joshuageneration.rocks ✓

⚥ University Baptist Church, 3200 Arlington Loop, Hattiesburg MS 39401 601-264-6908 ubchm.org

Hernando

Florists (see also Gifts)

⚥ ● (?♿) Hernando Flower Shop, 141 W Commerce St, Hernando MS 38632 662-429-5281 **H?** www.hernandoflowershop.com ♥

Jackson

AIDS/HIV/PrEP, Prevention, Support

⚥ ☆ Grace House, 2219 Lamar St, Jackson MS 39202 601-353-1038 www.gracehousems.org info@gracehousems.org

Bars, Cafes, Clubs, Restaurants

⚥ Crazy Cat Eat Up, 1491 Canton Mart Rd Ste 12, Jackson MS 39211 601-957-1441 www.crazycateatup.com 🍴

⚥ ● Metro 2.0, 4670 Hwy 80 West, Jackson MS 39209 / check schedule 601-566-2133 fb.com/clubmetro20/ **D** ▦ ✪

⚥ Shade Jackson, 3911 Northview Dr, Jackson MS 39206 601-914-2224 shadejackson.com **D**

Counseling/Psychotherapy/Mental Health

⚥ ❍ ♿ Julia L Weems, LCSW, 120 Stone Creek Blvd Ste 100, Flowood MS 39232 601-933-1136 www.shephearstmeadows.com

Erotica / Adult Stores / Safe Sex Supplies

⚥ ❍ Romantic Adventures, 175 Hwy 80 E, Pearl MS 39208 601-932-2811 www.romanticadventures.com

Health Care: Physical (see also Counseling/Mental Health)

⚥ Open Arms Healthcare Center, 805 E River Place, Jackson MS 39202 601-500-7660 www.oahcc.org

Jewelry (see also Gifts)

⚥ ● ♿ Beckham Custom Jewelry, The District at Eastover, 120 District Blvd Ste D110, Jackson MS 39211 601-665-4642 beckhamcustomjewelry.com ✓ ♥

Organizations/Resources: Social, Recreation, Support

⚥ The Dandelion Project, 601-283-8090 fb.com/projectdandelion/

Organizations/Resources: Student, Academic, Education

⚥ Jackson State University Spectrum, 1400 Lynch St, Jackson MS 39217 601-979-2121 tinyurl.com/hbt7c3pp

Religious / Spiritual Resources

⚥ Safe Harbor Family Church UCC, POB 59359, Jackson MS 39284 601-345-3175 tinyurl.com/ya98ybk

⚥ St Andrew's Episcopal Cathedral, 305 E Capitol St, Jackson MS 39201 601-354-1535 standrewscathedral.org

⚥ ☆ ♿ Unitarian Universalist Church of Jackson, 4866 N State St, Jackson MS 39206-4823 601-982-5919 **H?** www.uujackson.org ⚡

Natchez

Accommodation: Hotels, Inns, Guesthouses, B&B, Resorts

⚥ ◐ Burn B&B, 712 N Union St, Natchez MS 39120-2951 601-442-1344 TheBurnbnb.com

⚥ ● Historic Oak Hill Inn B&B, 409 S Rankin St, Natchez MS 39120-3585 601-446-2500 www.historicoakhill.com

Ocean Springs

Legal Services

⚥ ◐ Silin Law Firm PLLC, 1147 Robinson St, Ocean Springs MS 39564 228-244-9987 www.silinlaw.com ⚡

Oxford

Community Centers and/or Pride Organizations

⚥ Oxford Pride, oxfordmspride.rocks

Information, Media & Publications

⚥ OutOxford, fb.com/outoxford

Organizations/Resources: Family and Supporters

⚥ PFLAG Oxford / North Mississippi, POB 2142, Oxford MS 38655-7142 662-801-2820 fb.com/PFLAGOxfordMS

Organizations/Resources: Student, Academic, Education

⚥ ★ ♿ University of Mississippi Pride Network, 203 Johnson Commons E, Oxford MS 38655 tinyurl.com/y779mr6y ⚡

Religious / Spiritual Resources

⚥ ☆ ♿ Unitarian Universalist Congregation of Oxford, 31 County Road 198, Oxford MS 38655 662-513-0970 **H?** www.uuoxford.com ⚡

Starkville

Community Centers and/or Pride Organizations

⚥ Starkville Pride, 662-523-6834 www.starkvillepride.com

Bookstores

⚥ SAGE coffee & books, 19 Page Ave, Starkville MS 39759 662-617-2170 fb.com/sagegoods/ ☕

violet valley

Mississippi's Only
Queer Feminist
Transinclusive Bookstore

303 N Main St, Water Valley
www.violetvalley.org 662-506-2750
Sat 10am-4pm & by appointment.

Tupelo

Community Centers and/or Pride Organizations

⚥★ Pride Resource Center of North MS, 1800 W Main St Ste 137, Tupelo MS 38801 662-372-5399 prideresourcecenter.org

Organizations/Resources: Family and Supporters

⚥☆ PFLAG Tupelo, Amanda Daniels fb.com/pflagtupelo

Religious / Spiritual Resources

⚥☆ ♿ Unitarian Universalist Congregation, 1301 Marshall St, Tupelo MS 38804 662-566-2300 fb.com/uuctupelo/

Water Valley

Bookstores

⚥● ♿ **Violet Valley Bookstore, 303 N Main St, Water Valley MS 38965 / Sat 10am-4pm & by appointment. Mississippi's Only Queer Feminist Transinclusive Bookstore www.violetvalley.org violetvalleybooks@gmail.com**

Missouri

State/County Resources

AIDS/HIV/PrEP, Prevention, Support

⚥☆ ♿ AIDS Project of the Ozarks, 1636 S Glenstone Ave Ste 100, Springfield MO 65804 417-881-1900 apo-ozarks.org

Organizations/Resources: Political/Legislative/Advocacy

⚥☆ PROMO, 2200 Gravois Ave Ste 201, St Louis MO 63104 314-862-4900 www.promoonline.org PROMO@promoonline.org

Sports & Outdoor

⚥★ ♿ Missouri Gay Rodeo Association, Inc., POB 45073, Kansas City MO 64171 816-237-8420 www.mgra.us/new/ info@mgra.us

Boonville

Erotica / Adult Stores / Safe Sex Supplies

⚥● Passions Video Inc, 17701 Old Five Dr Exit 103-I-70 660-882-9426 passionsadultboutique.com

Bourbon

Accommodation Rental: Furnished / Vacation

⚥○ (?♿) Meramec Farm Cabins, 208 Thickety Ford Rd, Bourbon MO 65441-9141 573-732-4765 573-205-9395 www.meramecfarm.com

» *Bridgeton: see St Louis Area (MO & IL)*

Cape Girardeau

Bars, Cafes, Clubs, Restaurants

⚥● Independence Place, Holiday Happenings, 5 S Henderson, Cape Girardeau MO 63703-6111 573-334-2939 fb.com/IndpendencePlace D

Organizations/Resources: Family and Supporters

⚥ PFLAG Cape Girardeau, 573-542-0496 facebook.com/pflagcape

Organizations/Resources: Student, Academic, Education

⚥ Southeast Missouri State University PRIDE, One University Plaza, Cape Girardeau MO 63701 tinyurl.com/uzkkq5n

Columbia

Community Centers and/or Pride Organizations

⚥★ ♿ The Center Project, POB 521, Columbia MO 65205 / 805 Fairview Ave 573-449-1188 www.thecenterproject.org

⚥★ MidMO PrideFest, POB 10216, Columbia MO 65205 www.midmopride.org

Bars, Cafes, Clubs, Restaurants

⚥ Arch & Column Pub, 1301 Business Loop 70E, Columbia MO 65201-4609 573-441-8088 fb.com/ArchandColumnPub

⚥ Ernies Cafe & Steak House, 1005 E Walnut St, Columbia MO 65201 573-874-7804 erniescolumbia.com

⚥○ ♿ Main Squeeze, 28 S 9th St, Columbia MO 65201-4814 573-817-5616 www.main-squeeze.com

⚥ McNally's Irish Pub, 7 N 6th St, Columbia MO 65201 573-441-1284 mcnallys.biz

⚥ Snapper's, 12 S 7th St, Columbia MO 65201 573-256-4901 fb.com/snapperscomo

⚥ Tropical Liqueurs, 515 E Broadway, Columbia MO 65201 573-442-8098 2trops.com

⚥ Uprise Bakery, 10 Hitt St, Columbia MO 65201 573-256-2265 www.uprisebakery.com

Bookstores

⚥ ♄ The Peace Nook, 804 E Broadway Ste C, Columbia MO 65201-4828 573-875-0539 tinyurl.com/3y9gd5r mail@midmopeaceworks.org

Erotica / Adult Stores / Safe Sex Supplies

⚥ ● Passions, 1108 Business Loop 70 E, Columbia MO 65201 (Exit 78 B) 573-441-2401 passionsadultboutique.com

Organizations/Resources: Social, Recreation, Support

⚣ Prime Timers Mid-Missouri, primetimersmidmissouri.org/

Organizations/Resources: Student, Academic, Education

⚥ ★ LGBTQ Resource Center, University of Missouri, G225 MU Student Center, Columbia MO 65211 573-884-7750 **H?** lgbtq.missouri.edu

⚥ QTPOC (Queer/Trans People of Color), University of Missouri - Columbia, Columbia MO 65211 573-884-7750 fb.com/QTPOCMU/

♀ ☆ University of Missouri Women's Center, G108 MU Student Center, Columbia MO 65211 573-882-6621 womenscenter.missouri.edu

Religious / Spiritual Resources

⚥ ☆ Rock Bridge Christian Church, 301 Green Meadows Rd, Columbia MO 65203 573-777-3594 rockbridgecc.org

⚥ ☆ Unitarian Universalist Church, 2615 Shepard Blvd, Columbia MO 65201-6132 573-442-5764 uucomo.org uuchurch@uucomo.org

⚥ Unity Center of Columbia, 1600 W Broadway, Columbia MO 65203 573-447-0414 www.unityofcolumbia.org

Dixon

Accommodation Rental: Furnished / Vacation

⚥ Rock Eddy Bluff Farm Cabins, 10245 Maries Road 511, Dixon MO 65459-7446 573-759-6081 Cottages & cabins www.rockeddy.com

Hannibal

Accommodation: Hotels, Inns, Guesthouses, B&B, Resorts

⚥ ● Garden House B&B, 301 N 5th St, Hannibal MO 63401-3515 573-221-7800 tinyurl.com/3ay8a8 (?)

⚥ ● Rockcliffe Mansion, 1000 Bird St, Hannibal MO 63401 573-221-4140 www.rockcliffemansion.com info@rockcliffemansion.com

Bars, Cafes, Clubs, Restaurants

⚥ ● LaBinnah Bistro, 207 N 5th St, Hannibal MO 63401-3513 573-221-8207 labinnahbistro.square.site

Hermann

Accommodation: Hotels, Inns, Guesthouses, B&B, Resorts

⚥ The Rafters Bed & Breakfast, 301 Schiller St, Hermann MO 65041 573-486-2035 www.theraftersbb.com

Jefferson City

Religious / Spiritual Resources

⚥ ☆ Unitarian Universalist Fellowship, 1021 Northeast Dr, Jefferson City MO 65109 573-636-0684 www.uufjc.org

Joplin

Community Centers and/or Pride Organizations

⚣ JOMO Pride, jomopride.org

Bars, Cafes, Clubs, Restaurants

⚥ Blackthorn Pizza & Pub, 510 S Joplin Ave, Joplin MO 64801 417-623-2485 fb.com/BlackthornJoplin/

⚥ Whiskey Dick's, 516 S Joplin, Joplin MO 64801 417-206-3425 fb.com/WhiskeyDicksJoplin

Erotica / Adult Stores / Safe Sex Supplies

⚥ ● Bodegas Botanicals & Glass Smoke Shop & Adult Boutique, 5155 S Main St, Joplin MO 64801 417-825-4414 fb.com/bodegasjoplin/ bodegas815@gmail.com

Organizations/Resources: Cultural, Dance, Performance

⚥ Dream Theatre Performing Arts, 124 S Main St, Joplin MO 64801 417-622-6470 fb.com/dreamtheatretroupe/

Religious / Spiritual Resources

⚥ Unity of Joplin, 204 N Jackson, Joplin MO 64801 417-781-6116 www.unityofjoplin.org

Kansas City Metro Area (MO & KS)

Crisis, Anti-violence, & Helplines

⚥ ☆ Safe Home, POB 4563, Overland Park KS 66204 913-262-2868 www.safehome-ks.org

Community Centers and/or Pride Organizations

⚥ Johnson County Pride, johnsoncountypride.org

⚥ ★ (ᨓ) Kansas City Center for Inclusion, 3740 Broadway Blvd, Kansas City MO 64111 816-753-7770 **H?** www.inclusivekc.org ✓

⚥ Kansas City PRIDE Community Alliance, 208 Westport Rd, Kansas City MO 64111 816-516-2706—kcpridealliance.org

⚥ Our Spot, 500 N 7th St Trfwy, Kansas City KS 66101 913-303-8664 ourspotkc.org

Information, Media & Publications

⚥ • K.C. Exposures, 122 N Clinton Pl Ste 1, Kansas City MO 64123-1702 816-753-4500

AIDS/HIV/PrEP, Prevention, Support

⚥ ☆ Hope Care Center, 115 E 83rd St, Kansas City MO 64114 816-523-3988 Skilled nursing facility www.hopecarecenter.org

⚥ ☆ SAVE (AIDS Housing), POB 45301, Kansas City MO 64171 816-531-8340 saveinckc.org

Bars, Cafes, Clubs, Restaurants

Kansas City, Missouri

⚥ Bistro 303, 303 Westport Rd, Kansas City MO 64111-2241 816-753-2303 fb.com/Bistro303/ ✕

⚥ Blue Bird Bistro, 1700 Summit St, Kansas City MO 64108 816-221-7559 www.bluebirdbistro.com ✕

⚥ ❍ Broadway Cafe, 4106 Broadway, Kansas City MO 64111 816-531-2432 broadwayroasting.com 🍺

⚥ ❍ Cafe Trio & Starlet Lounge, 4558 Main St, Kansas City MO 64111 816-756-3227 cafetriokc.com 🍸 ✕ info@cafetriokc.com

⚥ Chartreuse Saloon, 1625 Oak St, Kansas City MO 64108 www.chartreusesaloon.com

⚥ Classic Cup Cafe, 301 W 47th St, Kansas City MO 64112 816-753-1840 www.theclassiccupcafe.com ✕

⚥ Gaels Public House & Sports, 5424 Troost Ave, Kansas City MO 64110 816-299-7668 www.gaelspublichouse.com 🍸 ✕

⚥ Grand Street, 4740 Grand Ave, Kansas City MO 64112 816-561-8000 grandstreetkc.com ✕

⚥ Hamburger Mary's, 3700 Broadway Blvd, Kansas City MO 64111 816-842-1919 www.hamburgermarys.com/kc/ 🍸 ✕

⚥ • Missie B's, 805 W 39th St, Kansas City MO 64111-3856 816-561-0625 fb.com/missiebs

⚥ Q Kansas City, 504 Westport Rd, Kansas City MO 64111 / planned October QKansasCity.com

⚥ • Sidekicks Saloon, 3707 Main St, Kansas City MO 64111-1912 816-931-1430 fb.com/sidekickssaloonkc/ **DCW**

⚥ • Sidestreet Bar, 413 E 33rd St, Kansas City MO 64109-1725 816-531-1775 fb.com/SidestreetbarKC/ ✓ sidestreetbarkc@yahoo.com

⚥ Woody's KC, 3740 Broadway Blvd, Kansas City MO 64111 816-888-3340 woodyskc.com **S**

Counseling/Psychotherapy/Mental Health

⚥ ❍ Wendy Hawkins, LCSW, Holistic Mental Health Services. 312 SW Greenwich #570, Lee's Summit MO 64082 / virtual only 816-729-6122 wendyhawkins.net

⚥ • ♿ Jude LaClaire, Heartland Holistic Health Center, 7700 Shawnee Mission Parkeway #209, Overland Park KS 66202 816-509-9277 heartlandholistic.com ✓ drjude@heartland holistic.com

⚥ • ♿ Megan Monroe, LSCSW, Country Club Plaza area 816-435-2829 meganmonroemsw.com mmonroemsw@gmail.com

Erotica / Adult Stores / Safe Sex Supplies

⚥ • ♿ Video Mania, 208 Westport Rd, Kansas City MO 64111-2240 816-561-6397 www.videomaniakc.com

Funding: Endowment, Fundraising

⚥ ☆ AIDS Walk Kansas City, POB 32192, Kansas City MO 64171 816-931-0959 www.aidswalkkansascity.org

Health Care: Physical (see also Counseling/Mental Health)

⚥ ★ BlaqOut, 3601 Main St, Kansas City MO 64111 816-866-0355 blaqout.org ✤ hello@blaqout.org

⚥ ☆ ♿ KC CARE Health Center, 3515 Broadway, Kansas City MO 64111-2537 816-753-5144 kccare.org

Legal Services

⚥ ❍ Rachel Lynn Foley, POB 120, Independence MO 64051 816-472-4357 www.kcbankruptcy.com clients@kcbankruptcy.com

Organizations/Resources: Business & Professional Associations, Labor Advocacy

⚥ ★ ♿ Mid-America LGBT Chamber of Commerce, 1475 Walnut St, Kansas City MO 64106 816-474-3558 **H?** www.midamericalgbt.org ✓

Organizations/Resources: Cultural, Dance, Performance

⚥ Choral Spectrum, www.choralspectrumkc.org

⚥ ★ Heartland Men's Chorus, POB 32374, Kansas City MO 64171-5374 816-931-3338 **HDS** www.hmckc.org

⚥ ★ The Kansas City LGBT Film Festival, 4050 Pennsylvania, Kansas City MO 64111 816-200-2059 www.outherenow.com

Organizations/Resources: Family and Supporters

⚥ ☆ ♿ PFLAG KC, POB 12294, Overland Park KS 66202 816-765-9818 www.pflagkc.org ✓

Organizations/Resources: Political/Legislative/Advocacy

⚥ ☆ (?♿) American Civil Liberties Union of Missouri KC office, 406 W 34th St Ste 420, Kansas City MO 64111 816-470-9933 www.aclu-mo.org ✓

Organizations/Resources: Social, Recreation, Support

⚥ ★ PrimeTimers of Kansas City, chapters.theprimetimersww.com/kansascity/

Organizations/Resources: Student, Academic, Education

⚥ ☆ GLSEN Greater Kansas City, 4741 Central St Ste 220, Kansas City MO 64112 913-608-4528 fb.com/glsenkc

Organizations/Resources: Youth (see also Family)

⚥ ★ ♿ Passages Youth Center, POB 10083, Kansas City MO 64171-0083 816-348-3665 fb.com/kcpassages ✓

⚥ ★ PerformOUTKC, Fountain City Performing Arts, POB 30032, Kansas City MO 64112 816-701-9223 www.fcpakc.org/youth-theatre

Real Estate (see also Mortgages)

⚥ ❍ Matthew Jones, Keller Williams, 6850 College Blvd, Overland Park KS 66211 913-558-2296 www.thekcteam.com soldbyMattJones@gmail.com

Religious / Spiritual Resources

⚥ ☆ All Souls UU Church, 4501 Walnut St, Kansas City MO 64111 816-531-2131 www.allsoulskc.org

⚥ Colonial Church, UCC, 7039 Mission Rd, Prairie Village KS 66208 913-362-7735 www.colonialucc.org

⚥ ☆ Congregation Beth Torah, 6100 W 127th St, Overland Park KS 66209 913-498-2212 www.beth-torah.org ✡

⚥ Crossroads Church, 7919 Main St, Kansas City MO 64114 816-931-8420 crossroadschurchkc.org

⚥ ☆ ♿ Gaia Community, 9400 Pflumm Rd, Lenexa KS 66215 816-629-4933 **H?** gaiacommunity.org ✓

⚥ ☆ Grace Episcopal Church, 520 S 291 Highway, Liberty MO 64068 816-781-6262 www.graceepiscopalliberty.org

⚥ ☆ Kansas City UCC, 205 W 65th St, Kansas City MO 64113 816-523-4813 www.kcucc.org

⚥ ☆ New Song, a Disciples of Christ Faith Community, POB 901426, Kansas City MO 64152 816-407-7756 www.newsongkc.org

⚥ ☆ Rainbow Mennonite Church, 1444 Southwest Blvd, Kansas City KS 66103 913-236-8820 www.rainbowmennonite.org office@rainbowmennonite.org

⚥ ☆ Shawnee Mission Unitarian Universalist Church, 9400 Pflumm Rd, Lenexa KS 66215-3308 913-381-3336 www.smuuchurch.org church@smuuchurch.org

⚥ ☆ ♿ Southwood United Church of Christ, 7904 Raytown Rd, Raytown MO 64138 816-399-2803 www.thatchurch.us ✓ southwooducc@gmail.com

⚥ ★ ♿ Spirit of Hope MCC, 3801 Wyandotte, Kansas City MO 64111 816-931-0750 **HS** www.spiritofhopemcc.org ✓

⚥ St Andrew Christian Church, 13890 W 127th St, Olathe KS 66062 913-764-5888 www.sacchome.org

⚥ ☆ St James Lutheran Church, 1104 NE Vivion Rd, Kansas City MO 64118 816-452-1018 www.stjameskc.org

⚥ ☆ (?♿) St Mark Hope & Peace Lutheran Church, 3800 Troost Ave, Kansas City MO 64109 816-561-9677 www.stmarkhopeandpeacekc.org ✓

⚥ ☆ Trinity UMC, 620 E Armour Blvd, Kansas City MO 64109 816-200-1122 www.trinitykc.org info@trinitykc.org

Sports & Outdoor

⚥ ★ Heart of America Softball League, www.haslkc.com

♀ ☆ Kansas City Roller Warriors, POB 171575, Kansas City KS 66117 816-809-8496 www.kcrollerwarriors.org

Veterinarians

⚥ ♀ ♿ Rainbow Pet Hospital, 4468 Rainbow Blvd, Kansas City KS 66103-3447 913-831-2034 www.rainbowpethospital.com

Kirksville

Religious / Spiritual Resources

⚥ ☆ Trinity Episcopal Church, 124 N Mulanix St, Kirksville MO 63501 660-665-6155 www.trinitykirksville.org

» *Osage Beach: see Lake of Ozarks*

Platte City

Counseling/Psychotherapy/Mental Health

⚥ ♀ Donna J Davis, MSCP, LPC, 220 Main St #204, Platte City MO 64079 816-442-3481 equalitycounseling2014@gmail.com

St Joseph

Organizations/Resources: Family and Supporters

⚥ ☆ PFLAG St Joseph, 913-390-3196 fb.com/pflagstjoseph

Organizations/Resources: Student, Academic, Education

⚥ ★ Missouri Western Center for Diversity & Inclusion, Blum Union 210, 4525 Downs Dr, St Joseph MO 64507 816-271-4310 tinyurl.com/hkbxuhfm

Religious / Spiritual Resources

⚥ ☆ First Christian Church (Disciples of Christ), 927 Faraon St, St Joseph MO 64501 816-209-8212 fccstjo.org/fcc/

St Louis Area (MO & IL)

Crisis, Anti-violence, & Helplines

⚥ ☆ ALIVE (Alternatives To Living In Violent Environments), POB 28733, St Louis MO 63146 800-941-9144 **H?** www.alivestl.org

⚥ ☆ ♿ Call for Help, 9400 Lebanon Rd, East St Louis IL 62203 618-397-0968 **H** www.callforhelpinc.org

♀ ☆ Safe Connections, 2165 Hampton Ave, St Louis MO 63139 314-531-2003 www.safeconnections.org

Community Centers and/or Pride Organizations

⚥ Alton Pride, POB 662, Alton IL 62002 618-208-7420 altonpride.com

⚥ Metro East Pride, POB 794, Belleville IL 62222 314-686-1915 fb.com/MetroEastPridecom

⚥ ★ Pride St Louis, Inc., POB 15051, St Louis MO 63110 314-325-9794 www.pridestl.org ✓ info@pridestl.org

Information, Media & Publications

⚥ • Boom Magazine, 314-502-9191 www.boom.lgbt

⚥ Out in STL, 308 N 21st St Ste 300, St Louis MO 63103 314-754-5925 outinstl.com

Accommodation: Hotels, Inns, Guesthouses, B&B, Resorts

St Louis

⚥ ♀ Grand Center Inn, 3716 Grandel Square, St Louis MO 63108 314-533-0771 www.grandcenterinn.com

⚥ ♀ ♿ Moonrise Hotel, 6177 Delmar, St Louis MO 63112 314-721-1111 **H** MoonriseHotel.com (🐾?) ✓ ⊗⊗

Accounting and Tax Services

⚥ ♀ ♿ Rosenthal, Packman & Co, PC, 222 S Central Ave Ste 801, Clayton MO 63105-3509 314-726-0020 www.rosenthalpackman.com support@rosenthalpackman.com

AIDS/HIV/PrEP, Prevention, Support

⚥ ☆ (?♿) Doorways, 4385 Maryland Ave, St Louis MO 63108-2703 314-535-1919 www.doorwayshousing.org

⚥ ☆ ♿ Food Outreach, Inc., 3117 Olive St, St Louis MO 63103 314-652-3663 **H?** www.foodoutreach.org ✓ info@foodoutreach.org

⚥ ☆ Project ARK, 4169 Laclede Ave, St Louis MO 63108 314-535-1814 projectark.wustl.edu

⚥ ☆ Vivent Health, 2653 Locust St, St Louis MO 63110-3800 800-359-9272 viventhealth.org

Archives/Libraries/Museums/History Projects

⚣ St Louis LGBT History Project, 314-740-0298 www.stlouislgbthistory.com

Bars, Cafes, Clubs, Restaurants

Alton

⚣ ● Bubby & Sissy's, 602 Belle St, Alton IL 62002-6168 618-465-4157 tinyurl.com/ybho28d8 **D**

St Louis

⚥ ● Atomic Cowboy, 4140 Manchester Ave, St Louis MO 63110 314-775-0775 www.atomiccowboystl.com **D**

⚣ Bar: PM, 7109 S Broadway, St Louis MO 63111 314-835-7251 fb.com/BarPMSTL **K**

⚣ ○ Bastille, 1027 Russell Blvd, St Louis MO 63104-3965 314-664-4408 fb.com/soulardbastille/

⚥ ○ The Crack Fox, 1114 Olive St, St Louis MO 63101 314-828-5064 www.thecrackfox.com info@thecrackfox.com

⚥ ● ♿ Crafted, 3200 Shenandoah, St Louis MO 63104 314-865-3345 craftedstl.com **K**

⚥ Eleven Eleven Mississippi, 1111 Mississippi, St Louis MO 63104 314-241-9999 1111-m.com

⚣ The Grey Fox Pub, 3503 S Spring, St Louis MO 63116-4734 314-772-2150 greyfoxstl.com/Home_Page.php

⚥ ○ (?♿) HandleBar, 4127 Manchester Ave, St Louis MO 63110 314-652-2212 handlebarstl.com events.handlebarstl@gmail.com

⚥ ○ Hummel's Pub, 7101 S Broadway, St Louis MO 63111 314-353-5080 fb.com/HummelsonBroadway hummelspub@yahoo.com

⚣ ● Just John, 4112 Manchester Ave, St Louis MO 63110-3824 314-371-1333 justjohnclub.com

⚥ Keypers Piano Bar, 2280 S Jefferson, St Louis MO 63104 314-664-6496 keypersstl.com

⚥ ○ MokaBe's Coffeehouse, 3606 Arsenal St, St Louis MO 63116 314-865-2009 www.mokabescoffeehouse.com

⚣ ● Prism STL, 4510 Manchester Ave, St Louis MO 63110 314-256-1989 prismstl.com info@prismstl.com

⚣ Rehab, 4054 Chouteau Ave, St Louis MO 63110 314-652-3700 rehabstl.com

⚥ Rosie's Place, 4573 Laclede Ave, St Louis MO 63108 314-361-6423 tinyurl.com/j6755pc

Body Art

⚥ ○ ♿ TRX Tattoos & Piercings, 3207 S Grand Blvd, St Louis MO 63118 314-664-4011 trxtattoos.com

Bookstores

⚥ ● ♿ Left Bank Books, 399 N Euclid Ave, St Louis MO 63108-1245 314-367-6731 www.left-bank.com

⚥ ○ ♿ Subterranean Books, 6271 Delmar Blvd, St Louis MO 63130 314-862-6100 www.subbooks.com

Counseling/Psychotherapy/Mental Health

⚥ ○ ♿ Lori Becker, LLC, 225 S Meramec Ave Ste 408, Clayton MO 63105 314-954-4364 drloribecker.com DrLoriBecker@gmail.com

⚣ ● Cindy Betz, MSW, LCSW, LGBT Counseling STL, 3115 Hampton Ave, St Louis MO 63139 314-602-5534 www.lgbtcounselingstl.com cbetzcounseling@gmail.com

⚥ ○ Michele Marshall, MSW., 1606 S Big Bend Blvd, St Louis MO 63117 314-645-1075

⚥ ○ Linda Pevnick, MSW, LCSW, 314-567-5360 www.lindapevnickmsw.com

Dentists

⚥ ● ♿ Timothy Case, DMD, LLC, 4300 Holly Hills Blvd, St Louis MO 63116-2253 314-351-5555 www.casedental.com

Leather Resources & Groups

⚣ ★ Blue Max Cycle Club, 3852 A Market St, St Louis MO 63110 www.bluemaxcc.org

Legal Services

⚥ ○ (?♿) Shelly Madden, POB 25133, St Louis MO 63125 (Missouri only) 314-894-2772

⚥ ● Kathryn J. Wysack-Rood, POB 262, Edwardsville IL 62025 618-791-8091 www.kathywysack.com kathy@kathywysack.com

Massage Therapy (Certified/Licensed only)

⚥ ● ♿ Soma Therapeutic Massage, 2260 S Compton Ave, St Louis MO 63104 314-243-9966 somatherapeuticmassage.com info@somatherapeuticmassage.com

Men's Saunas and Sex Clubs

⚣ ● ♿ Club St Louis, 2625 Samuel Shepherd Dr, St Louis MO 63103-1415 314-533-3666 tinyurl.com/2vkwvuue **P**

Organizations/Resources: Bisexual Focus

⚥ ☆ (?) Bisexual Alliance of St Louis, fb.com/BIALLIANCESTL/

Organizations/Resources: Cultural, Dance, Performance

⚥ ★ BandTogether, 4579 Laclede Ave #259, St Louis MO 63108-2103 www.bandtogetherstl.com

♀ ☆ CHARIS: St Louis Women's Chorus, c/o Network for Strong Communities, 8050 Watson Rd Ste 240, St Louis MO 63119 314-664-9340 **H?** Women and treble voices. Rehersals at First Congregational Church. 6501 Wydown Blvd., Clayton www.charischorus.org

♂ ★ (?) Gateway Men's Chorus, Centene Center for The Arts, 3547 Olive St Ste 300, St Louis MO 63103 314-287-5669 **H** www.gmcstl.org

⚥ ● Piano World Enterprises/Dallas Pipe Organ Service, 1126 Milton Rd, Alton IL 62002 314-772-6676 www.thepianoworld.com

⚥ ★ QFest St. Louis, c/o Chris Clark, Cinema St. Louis, 3547 Olive St Ste 260, St Louis MO 63103 314-289-4152 www.cinemastlouis.org/qfest

Organizations/Resources: Family and Supporters

⚥ ☆ PFLAG Greater St Louis, 314-328-9432 www.pflagstl.org pflagstl@gmail.com

Organizations/Resources: Political/Legislative/Advocacy

⚥ ☆ American Civil Liberties Union of Missouri St Louis office, 906 Olive Street Ste 1130, St Louis MO 63101-1448 314-652-3111 www.aclu-mo.org

Organizations/Resources: Senior Resources

⚥ ★ Missourians Aging with Pride (MAP), 2200 Gravois Ave Ste 201, St Louis MO 63104 314-862-4900 www.PROMOonline.org

Organizations/Resources: Social, Recreation, Support

♂ ★ GAMMA: Gay Married Men's Association of St Louis, 618-334-7909 www.stl-gamma.com analyst62269@yahoo.com

♂ ★ Prime Timers St. Louis (PTSL), chapters.theprimetimersww.com/stlouis/ ptsl@primetimersstl.org

♂ ★ Show Me Bears, POB 190016, St Louis MO 63119 **H?** www.showmebears.org

Organizations/Resources: Student, Academic, Education

⚥ ★ St Louis Community College Florissant Valley Friendly Colors, 3400 Pershall Rd, St Louis MO 63135 314-513-4484 tinyurl.com/yj5u9grz

⚥ UMSL PRIZM Queer-Trans-Straight Alliance, 1 University Blvd, St Louis MO 63121-4400 314-516-5013 tinyurl.com/3pk53pa7

⚥ ★ (?) Washington University Pride Alliance, 1 Brookings Dr, St Louis MO 63130-4498 **H?** lgbt.wustl.edu/

⚥ Washington University School of Law Outlaw, 1 Brookings Dr, St Louis MO 63130-4899 law.wustl.edu/blogs/outlaw/

⚥ Webster University LGBTQ Alliance, 470 E Lockwood Ave, Webster Groves MO 63119 314-288-5335 tinyurl.com/hkj4yv7

Organizations/Resources: Transgender/Gender Non-Conforming/Diverse

T ☆ St Louis Gender Foundation, PO Box 179103, St Louis MO 63117-9103 314-607-4163 tinyurl.com/79j74m6

Organizations/Resources: Youth (see also Family)

⚥ Growing American Youth, c/o Trinity Church, 600 N Euclid Ave, St Louis MO 63108 314-669-5428 www.growingamericanyouth.org

⚥ ☆ Youth Emergency Service Hotline, Epworth Children & Family Service, 110 N Elm Ave, St Louis MO 63119 800-899-5437 Call 24/7 Helpline tinyurl.com/jt4uzhe

⚥ Youth in Need, 1815 Boone's Lick Rd, St Charles MO 63301 636-946-3771 www.youthinneed.org

Religious / Spiritual Resources

⚥ ☆ Bethel Lutheran Church, 7001 Forsyth Blvd, St Louis MO 63105 314-863-3112 www.bethelstl.org

⚥ ☆ Bethel United Church of Christ, 2200 Camp Jackson Rd, Cahokia IL 62206 618-939-4835 www.bethel-ucc-ministries.org

⚥ ☆ Centenary United Methodist Church, 1610 Olive St, St Louis MO 63103 314-526-0030 centenarystl.org

⚥ ☆ Central Reform Congregation, 5020 Waterman Blvd, St Louis MO 63108 314-361-3919 **H?** www.centralreform.org ✡ ♥

⚥ ☆ (?) Christ Church Cathedral, 1210 Locust St, St Louis MO 63103 314-231-3454 www.christchurchcathedral.us

Compton Heights Christian Church, 2149 S Grand Blvd, St Louis MO 63104 314-771-5071 www.comptonheights.com

Congregation Shaare Emeth, 11645 Ladue Rd, St Louis MO 63141 314-569-0010 **H?** www.sestl.org

Eliot Unitarian Chapel, 100 S Taylor Ave, Kirkwood MO 63122 314-821-0911 www.eliotchapel.org

Epiphany UCC, 2911 McNair Ave, St Louis MO 63118 314-772-0263 www.epiphanyucc.org

Episcopal Church of the Advent, 9373 Garber Rd, Crestwood MO 63126 314-843-0123 **HD** www.advent-episcopal.org welcome@advent-episcopal.org

First Congregational UCC, 6501 Wydown Blvd, St Louis MO 63105 314-721-5060 **HD** www.firstcongregational.org office@firstcongregational.org

First Presbyterian Church, 7200 Delmar Blvd, St Louis MO 63130 314-726-6677 **H?** www.firstpresbyterianstl.com

First Unitarian Church, POB 494, Alton IL 62002-0494 618-462-2462 **H** www.firstuualton.org

Gethsemane Lutheran Church, 3600 Hampton Ave, St Louis MO 63109 314-352-8050 www.gethsemanestl.org

Lafayette Park United Methodist Church, 2300 Lafayette Ave, St Louis MO 63104 314-771-9214 www.lp-umc.org

MCC of Greater St Louis, 7423 Michigan Ave, St Louis MO 63111 314-361-3221 www.mccgsl.org info@mccgsl.org

Peace UCC, 483 E Lockwood Ave Ste 3, Webster Groves MO 63119 314-968-1727 www.peaceuccstl.org churchoffice@peaceuccstl.org

St Mark's Church, 4714 Clifton Ave, St Louis MO 63109 314-832-3588 www.saintmarks-stl.org parishoffice@saintmarks-stl.org

St Peter's UCC, 1425 Stein Rd, St Louis MO 63135 314-521-5694 stpeterschurch.org

Sts. Clare & Francis ECC, Eden Theological Seminary, 483 E Lockwood Ave Ste 3, Webster Groves MO 63119 / 204 E Lockwood Ave, Webster Groves; 314-918-2766 www.scfecc.org

Transfigurational Episcopal Church, 1860 Lake St Louis Blvd, Lake Saint Louis MO 63367 636-561-8951

Trinity Church, 600 N Euclid Ave, St Louis MO 63108 314-361-4655 trinitycwe.org

Unity of St. Louis - South, 3701 Bayless Ave, St Louis MO 63125 314-631-2466 www.unitystlouis.org unitystlouis@gmail.com

Sports & Outdoor

Saint Louis Frontrunners, POB 775553, St Louis MO 63177-5553 www.stlouisfrontrunners.org

TEAM St Louis, 4455 Ridgewood Ave #2742, St Louis MO 63116 314-492-6503 www.teamsaintlouis.org

Springfield

Community Centers and/or Pride Organizations

The GLO Center - LGBTQ+ Community Center of the Ozarks, POB 225, Springfield MO 65801 / 518 E Commercial St 417-869-3978 www.glocenter.org

Archives/Libraries/Museums/History Projects

Ozarks Lesbian and Gay Archives, Missouri State University Libraries, 901 S National Ave, Springfield MO 65897 417-836-4298 tinyurl.com/yj24f5no

Bars, Cafes, Clubs, Restaurants

Martha's Vineyard, 219 W Olive St, Springfield MO 65806-1301 417-864-4572 marthasvineyardmo.com **D**

Mix UltraLounge, 1221 E Saint Louis St, Springfield MO 65802 417-866-7166 www.springfieldmix.com **D**

Mudhouse Coffee, 323 South Ave, Springfield MO 65806 417-832-1720 mudhousecoffee.com

MudLounge Coffee & Cocktails, 321 E Walnut St, Springfield MO 65806 417-865-6964 www.themudlounge.com **D**

Van Gogh's Eeterie, 334 E Commercial St, Springfield MO 65803 417-344-0085 www.vangoghseeterie.com

Organizations/Resources: Family and Supporters

PFLAG Springfield MO, POB 1752, Springfield MO 65801 417-350-5300 pflagswmo.org

Organizations/Resources: Student, Academic, Education

Drury University Allies, 900 N Benton Ave, Springfield MO 65802 417-873-7416 tinyurl.com/h4cxut7

Missouri State Spectrum, Room 331B 1000 E Madison st, Springfield MO 65807 636-362-3772e tinyurl.com/mvalg9n

Religious / Spiritual Resources

⚥ ☆ ♿ First Unitarian Universalist Church, 2434 E Battlefield, Springfield MO 65804 417-883-3922 springfielduu.org ✓ admin@springfielduu.org

Montana

State/County Resources

Community Centers and/or Pride Organizations

🏳 Montana Pride, 7 W 6th Ave Ste 3D, Helena MT 59601 406-417-0070 montanapride.org

AIDS/HIV/PrEP, Prevention, Support

🏳 ★ Gay Health Task Force, POB 7984, Missoula MT 59807-7984 406-829-8075 gayhealthtaskforce.org

Funding: Endowment, Fundraising

🏳 ★ Imperial Sovereign Court of the State of Montana, POB 4681, Missoula MT 59806-4681 iscsm.org

Organizations/Resources: Ethnic, Multicultural

🏳 ★ Montana Two-Spirit Society and Gathering, 500 N Higgins Ste 105, Missoula MT 59802 406-926-1104 www.mttwospirit.org ✳ mttwospiritsociety@gmail.com

Organizations/Resources: Political/Legislative/Advocacy

⚥ ☆ ACLU of Montana, POB 1968, Missoula MT 59806 406-443-8590 www.aclumontana.org

⚥ ☆ Catalyst Montana: Organizing for Justice, www.catalystmt.org admin@catalystmt.org

Recovery

⚥ ☆ Montana Region Narcotics Anonymous, POB 36, Helena MT 59624 800-990-6262 www.namontana.com

Big Sky

Accommodation: Hotels, Inns, Guesthouses, B&B, Resorts

⚥ ○ ♿ The Lodge at Big Sky, POB 160938, Big Sky MT 59716 406-995-7858 lodgeatbigsky.com ✓ ☹

Billings

Bookstores

⚥ ● ♿ Barjon's Books, 223 N 29th St, Billings MT 59101 406-252-4398 barjonsbooks.com

Erotica / Adult Stores / Safe Sex Supplies

⚥ ○ ♿ Adam & Eve, 1211 Mullowney Lane, Billings MT 59101 406-259-4688 www.adamevestores.com

Organizations/Resources: Family and Supporters

⚥ ☆ Mama Dragons, Support for mothers of LGBTQIA children. mamadragons.org info@mamadragons.org

Organizations/Resources: Social, Recreation, Support

🏳 SE Montana Prime Timers,

Religious / Spiritual Resources

⚥ Billings First Congregational Church, 310 N 27th St, Billings MT 59102 406-245-6477 billingsfirstchurch.org

⚥ ☆ ♿ Billings UU Fellowship, POB 20615, Billings MT 59104 406-652-1893 **H?** www.billingsuuf.org ✓ Uubillings@gmail.com

⚥ ☆ ♿ Mayflower Congregational UCC, 2940 Poly Dr, Billings MT 59102 406-656-5414 **HD** mayflowerofbillings.com ✓

⚥ United Campus Ministry, Montana State University Billings, 1500 University Ave Room 207 SUB, Billings MT 59101 406-657-2165 ucm-msub.org

Travel Services & Tour Operators

⚥ ○ Travel Café, 402 N Broadway Ste 302, Billings MT 59101 406-259-0999 www.montanastravelagency.com

Bozeman

Accommodation: Hotels, Inns, Guesthouses, B&B, Resorts

Belgrade

⚥ ● Bridger Berries Farm, 5430 Foster Ln, Belgrade MT 59701 406-599-4359 www.bridgerberriesfarm.com bridgerberries@gmail.com

Bars, Cafes, Clubs, Restaurants

⚥ ○ ♿ Nova Cafe, 312 E Main St, Bozeman MT 59715 406-587-3973 thenovacafe.com ✕ 🍺 ✓

⚥ ○ ♿ Plonk, 29 E Main St 406-587-2170 **H?** plonkwine.com

Health Care: Physical (see also Counseling/Mental Health)

⚥ ☆ Bridgercare, 1288 N 14th Ave Ste 201, Bozeman MT 59715 406-587-0681 www.bridgercare.org

Legal Services

⚥ ○ Brian Close, JD, LL.M, 1140 Cherry Dr, Bozeman MT 59715 406-582-0478 taxatty123@gmail.com

Organizations/Resources: Student, Academic, Education

⚥ Diversity and Inclusion Student Commons, Montana State University, POB 172100, Bozeman MT 59717 406-994-5801 tinyurl.com/ruvbwbw

⚥ ★ ♿ Montana State University Queer Straight Alliance, SUB POB 39, Bozeman MT 59717 **H?** www.montana.edu/qsa/

♀ ☆ ♿ Montana State University Women's Center, 368 Strand Union Building, Bozeman MT 59717 406-994-3836 www.montana.edu/women/

Religious / Spiritual Resources

⚥ ☆ ♿ Unitarian Universalist Fellowship of Bozeman, 325 N 25th Ave, Bozeman MT 59718 406-586-1368 www.uufbozeman.org

Butte

Bars, Cafes, Clubs, Restaurants

⚥ ○ ♿ Uptown Cafe, 47 E Broadway St, Butte MT 59701 406-723-4735 uptowncafe.com

Religious / Spiritual Resources

⚥ United Congregational Church UCC, 2945 Bayard St, Butte MT 59701 406-498-8507 tinyurl.com/lumwr88

Great Falls

Community Centers and/or Pride Organizations

⚥ ★ Great Falls LGBTQ Center, 525 Central Ave Ste U2, Great Falls MT 59401 406-201-9666 greatfallslgbtqcenter.org

Bars, Cafes, Clubs, Restaurants

⚥ Enbär, 8 5th St S, Great Falls MT 59401 406-952-1520 www.enbarmt.com

⚥ Might Mo Brew Pub, 412 Central Ave, Great Falls MT 59401 406-952-0342 www.mightymobrewpub.com

Erotica / Adult Stores / Safe Sex Supplies

⚥ ○ ♿ Adam & Eve Great Falls, 416 Central Ave, Great Falls MT 59401 406-727-4688 www.adamevestores.com

Helena

Bars, Cafes, Clubs, Restaurants

⚥ Bad Betty's Barbecue, 812 Front St, Helena MT 59601 406-459-2303 www.badbettysbarbecue.com

⚥ Benny's Bistro, 108 E 6th Ave, Helena MT 59601 406-443-0105 bennyshelena.com

⚥ Blackfoot River Brewing Company, 66 S Park Ave, Helena MT 59601 406-449-3005 blackfootriverbrewing.com

⚥ Copper Furrow Brewing, 2801 N Roberts, Helena MT 59601 406-422-5975 copperfurrow.com

⚥ The General Mercantile, 413 N Last Chance Gulch, Helena MT 59601 406-461-6028 generalmerc.com

⚥ ○ ♿ Headwaters Crafthouse, 2125 Last Chance Gulch, Helena MT 59601 406-442-0155 headwaterscrafthouse.com

⚥ Hub Coffee, 314 N Last Chance Gulch, Helena MT 59601 406-422-1102 fb.com/hubcoffeemt

⚥ Miller's Crossing, 52 S Park Ave, Helena MT 59601 406-442-3290 tinyurl.com/yjan49mr

⚥ Rialto, 52 N Last Chance Gulch, Helena MT 59601 406-442-1890 fb.com/rialto.bar.montana/ **D**

⚥ Silver Star Steak Company, 833 Great Northern Blvd, Helena MT 59601 406-495-0677 silverstarsteakco.com

⚥ ○ ♿ Sunflower Bakery, 1442 Euclid Ave, Helena MT 59601 406-201-9656 www.sunflowerbakerymt.com sunflowerbakerymt@gmail.com

⚥ Taco del Sol, 21 N Last Chance Gulch St Ste 103, Helena MT 59601 406-443-3978 www.tacodelsolhelenamt.com

⚥ ○ Windbag Saloon & Grill, 19 S Last Chance Gulch, Helena MT 59601 406-443-3520 www.windbagsaloon.com **S**

Bookstores

⚥ ● ♿ Montana Book Co., 331 N Last Chance Gulch, Helena MT 59601 406-443-0260 **H?** mtbookco.com

Health Care: Physical (see also Counseling/Mental Health)

⚥ Helena Indian Alliance, 501 Euclid Ave, Helena MT 59601 406-449-5796 www.hia-mt.org ✳

Religious / Spiritual Resources

⚥ ☆ St Paul's United Methodist Church, 512 Logan St, Helena MT 59601 406-442-5643 www.stpaulshelena.org

Kalispell

Religious / Spiritual Resources

⚥ ☆ ♿ Glacier UU Fellowship, POB 2778, Kalispell MT 59903 / 1515 Trumble Creek Rd 406-752-6101 **HD** www.guuf.org info@guuf.org

Livingston

Accommodation: Hotels, Inns, Guesthouses, B&B, Resorts

⚥ ◐ A Stone's Throw Bed and Breakfast, 105 S 5th St, Livingston MT 59047 406-222-5221 www.astonesthrowbandb.com ⚡ ⊗⊗

Missoula

Community Centers and/or Pride Organizations

⚥ ★ (?♿) Western Montana LGBTQ+ Community Center., 500 N Higgins Ave Ste 105, Missoula MT 59802 406-543-2224 www.lgbtmontana.org

Accommodation: Hotels, Inns, Guesthouses, B&B, Resorts

⚥ ◐ Goldsmith's Inn B&B, 809 E Front St, Missoula MT 59802 406-728-1585 www.goldsmithsinn.com (🐾?) ⚡ ⊗

AIDS/HIV/PrEP, Prevention, Support

⚥ ☆ ♿ Open Aid Alliance, 715 Ronan St, Missoula MT 59801 406-543-4770 www.openaidalliance.org ⚡

Bars, Cafes, Clubs, Restaurants

⚥ ◐ The Oxford Saloon & Cafe, 337 N Higgins Ave, Missoula MT 59802 406-549-0117 www.the-oxford.com ✕ 🍸

Bookstores

⚥ ◐ Fact & Fiction, 220 N Higgins, Missoula MT 59802-4435 406-721-2881 www.factandfictionbooks.com

Counseling/Psychotherapy/Mental Health

⚥ ● (?♿) Anne R Harris, MA, LCPC, POB 16387, Missoula MT 59808 406-240-9057 fax 406-493-0809 www.mtfamilycenter.org annerharris@gmail.com

⚥ ★ (?♿) The Montana Family Center, POB 16387, Missoula MT 59808 406-200-8459 mtfamilycenter.org anne@mtfamilycenter.org

Erotica / Adult Stores / Safe Sex Supplies

⚥ ◐ ♿ Adam & Eve Missoula, 3203 Brooks St, Missoula MT 59801 406-549-4688 www.adamevestores.com

Organizations/Resources: Political/Legislative/Advocacy

⚥ ☆ ♿ Jeannette Rankin Peace Center, 519 S Higgins Ave, Missoula MT 59801-2735 406-543-3955 www.jrpc.org ⚡

Organizations/Resources: Social, Recreation, Support

♂ Missoula / Five Valleys Prime Timers (MFVPT),

Organizations/Resources: Student, Academic, Education

⚥ ★ ♿ University of Montana Lambda Alliance, 32 Campus Dr Ste 209, Missoula MT 59812 406-243-5776 tinyurl.com/2dm232cm ⚡

♀ ☆ Women's Resource Center, University Of Montana, UC 210, Missoula MT 59812 406-243-4153 tinyurl.com/2bff95f6

Organizations/Resources: Youth (see also Family)

♂ MpowerMT, 2300 Regent St Ste 101, Missoula MT 59801 406-541-6891 www.empowermt.org

Real Estate (see also Mortgages)

⚥ ◐ ♿ K D Portico Real Estate, 315 S 4th St E, Missoula MT 59801 406-240-5227 www.porticorealestate.com ⚡ kd@porticorealestate.com

Religious / Spiritual Resources

⚥ ☆ Unitarian Universalist Fellowship of Missoula, 406-549-9697 uuf-missoula.org

⚥ ☆ ♿ University Congregational UCC, 405 University Ave, Missoula MT 59801-4437 406-543-6952 **HD** www.uccmissoula.org

Swan Lake

Accommodation: Hotels, Inns, Guesthouses, B&B, Resorts

⚥ ◯ ♿ Laughing Horse Lodge, 22360 Hwy 83, Swan Lake MT 59911 406-886-2080 laughinghorselodge.com (🐾?) ⚡ ⊗

Three Forks

Erotica / Adult Stores / Safe Sex Supplies

⚥ ◯ ♿ Adam & Eve Three Forks, 10771 US Hwy 287, Three Forks MT 59752 406-285-4688 www.adamevestores.com

Nebraska

State/County Resources

Community Centers and/or Pride Organizations

⚥ Heartland Pride, POB 8273, Omaha NE 68108 www.heartlandpride.org

Information, Media & Publications

⚥ ★ OutNebraska, 211 N 14th St, Lincoln NE 68508 402-488-1130 outnebraska.org

Funding: Endowment, Fundraising

⚥ ★ Imperial Court of Nebraska (ICON), POB 3772, Omaha NE 68103-0772 tinyurl.com/2lerks

Organizations/Resources: Political/Legislative/Advocacy

⚥ ☆ (?♿) ACLU Nebraska, 134 S 13th St #1010, Lincoln NE 68508 855-557-2258 www.aclunebraska.org

Recovery

⚥ ☆ Narcotics Anonymous, POB 80091, Lincoln NE 68501-0091 www.nebraskana.org

Columbus

Religious / Spiritual Resources

⚥ Federated Church, POB 564, Columbus NE 68602-0564 402-564-2812 federatedcolumbus.org

Crete

Organizations/Resources: Student, Academic, Education

⚥ Doane University PRISM, 1014 Boswell Ave, Crete NE 68333 800-333-6263 tinyurl.com/3tdhcdjw

Grand Island

Organizations/Resources: Family and Supporters

⚥ Grand Island PFLAG, fb.com/pflaggrandisland

Hastings

Organizations/Resources: Family and Supporters

⚥ ☆ ♿ Hastings PFLAG, 2810 W 7th St, Hastings NE 68901 402-519-3917 tinyurl.com/yd6dgtyd

Organizations/Resources: Student, Academic, Education

⚥ ★ Hastings College Gay/Straight Alliance, 710 N Turner Ave, Hastings NE 68901 402-461-7351 tinyurl.com/yf88up2n ⚡

Kearney

Organizations/Resources: Family and Supporters

⚥ PFLAG Kearney, 308-390-6560

Organizations/Resources: Student, Academic, Education

⚥ University of Nebraska Kearney Gender & Sexuality Resource Office, 905 W 25th St, Kearney NE 68845 308-865-8751 tinyurl.com/5xkbt36c

Lincoln

Crisis, Anti-violence, & Helplines

♀ ☆ Friendship Home, POB 85358, Lincoln NE 68501 402-437-9302 www.friendshiphome.org

⚥ ☆ Voices of Hope, 2545 N St, Lincoln NE 68510 402-475-7273 402-476-2110 All adults welcome www.voicesofhopelincoln.org info@voicesofhopelincoln.org

Community Centers and/or Pride Organizations

⚥ ☆ Common Root - Mutual Aid Center, 211 N 14th St, Lincoln NE 68503 commonroot.net contact@commonroot.net

AIDS/HIV/PrEP, Prevention, Support

⚥ ☆ Nebraska AIDS Project - STD Testing Lincoln, 127 S 37th St #A, Lincoln NE 68508 402-476-7000 www.nap.org

Antiques & Collectibles

⚥ ● ♿ Cool and Collected Antiques, Indian Village, 3235 S 13th St, Lincoln NE 68502 402-435-1779 tinyurl.com/lkts3l5

Bars, Cafes, Clubs, Restaurants

⚥ Butterfly Bakery, 4209 S 33rd St, Lincoln NE 68506 402-499-0620 butterflybakeryne.com

⚥ ● ♿ DAME, 2713 N 48th St, Lincoln NE 68504 402-261-4804 **H?** tinyurl.com/2axbv7uj Dame.lincoln.ne@gmail.com

⚥ Das Haus, 1640 O St, Lincoln NE 68508 531-500-5528 www.dashauslincoln.com

⚥ Dish, 1100 O St, Lincoln NE 68508 402-475-9475 www.dishdowntown.com

Counseling/Psychotherapy/Mental Health

⚥ ○ ♿ Gina Furr, PhD, 3201 Pioneers Blvd Ste 218, Lincoln NE 68502 531-333-3132 www.drginafurr.com gina@drginafurr.com

⚥ ● ♿ Camie Nitzel, PhD, LP, Kindred Psychology, 8001 S 15th St #C, Lincoln NE 68512 402-483-7900 **H?** tinyurl.com/ydrg8hah

Counseling/Psychiatry

⚥ ○ ♿ Heather Dohrman, MA, LIMHP, 3701 Union Dr Ste 100, Lincoln NE 68516 402-875-9270 www.cheneypsych.com hdohrman@cheneypsych.com

Legal Services

⚥ ○ ♿ Mary Kay Hansen Law and Mediation, PC LLO, 1101 Cornhusker Hwy Ste 201, Lincoln NE 68521 402-477-0230 **H?** mkhansenlaw.com

Organizations/Resources: Family and Supporters

⚥ ☆ ♿ PFLAG Lincoln, POB 82034, Lincoln NE 68501 402-466-4599 pflaglincoln.org

Organizations/Resources: Student, Academic, Education

⚥ ★ (?♿) University of Nebraska LGBTQA+ Center, 346 Nebraska Union, 1400 R St, Lincoln NE 68588-0446 402-472-1652 lgbtqa.unl.edu/welcome

Real Estate (see also Mortgages)

⚥ ○ Victoria Keck, Realtor, Team Victory at Nebraska Realty, 7321 Plaza Ct Ste 201, Lincoln NE 68516 402-730-4878 tinyurl.com/y5mdtlzs vkeck@nebraskarealty.com

Recovery

⚥ ☆ ♿ CenterPointe, 2633 P St, Lincoln NE 68503 402-475-8717 **H?** www.centerpointe.org

Religious / Spiritual Resources

⚥ ☆ ♿ Christ UMC, 4530 A St, Lincoln NE 68510 402-489-9619 **HD** www.christumclinc.org

⚥ Saint Paul United Methodist Church, 1144 M St, Lincoln NE 68508 402-477-6951 www.saintpaulumc.org

⚥ ☆ ♿ Unitarian Church of Lincoln, 6300 A St, Lincoln NE 68510-5097 402-483-2213 **HD** www.unitarianlincoln.org ♥

⚥ Westminster Presbyterian, 2110 Sheridan Blvd, Lincoln NE MARGE@WESTMINSTERLINCOLN.ORG 402-475-6702 www.westminsterlincoln.org

Norfolk

AIDS/HIV/PrEP, Prevention, Support

⚥ ☆ Nebraska AIDS Project - Norfolk Office, POB 423, Norfolk NE 68702 402-649-3584 www.nap.org

Omaha

Community Centers and/or Pride Organizations

⚥ Omaha For Us LGBTQ+ Center, 3337 N 107th St, Omaha NE 68134 531-466-1839 www.omahaforus.org

AIDS/HIV/PrEP, Prevention, Support

⚥ ☆ Nebraska AIDS Project Main Office, 250 S 77th St, Omaha NE 68114 402-552-9260 www.nap.org

Bars, Cafes, Clubs, Restaurants

⚥ Amateur Coffee, 3913 Cuming St, Omaha NE 68131 402-506-6333 fb.com/DrinkAmateur/

⚥ Boiler Room, 1110 Jones St, Omaha NE 68102 402-916-9274 www.boilerroomomaha.com

Flixx Lounge Cabaret and Show Bar, 1015 S 10th St, Omaha NE 68108 402-408-1020 flixxlounge.com

The Max, 1417 Jackson St, Omaha NE 68102-2830 402-346-4110 www.themaxomaha.com **DV**

The Omaha Mining Company, 1715 Leavenworth St, Omaha NE 68102-3142 402-449-8703 **D**

Body Art

Villains Inc, 3629 Q St, Omaha NE 68107 402-731-0202 & 14210 Arbor St. 531-999-3222 villainstattoo.com villainstattoo@gmail.com

Counseling/Psychotherapy/Mental Health

Jack D Dross, MS, LMHP, 8031 West Center Road Ste 302, Omaha NE 68124-3134 402-334-6869 fax 402-504-1092

Entertainment-Related Services (see also Performance)

SNAP! Productions, POB 8464, Omaha NE 68108 **H** www.snapproductions.com

Metaphysical, Occult, Alternative Healing

Next Millennium, 3141 N 93rd St, Omaha NE 68134 402-393-1121 www.magicalomaha.com

Organizations/Resources: Cultural, Dance, Performance

River City Mixed Chorus, POB 3267, Omaha NE 68103-0267 402-341-7464 rcmc.org

Organizations/Resources: Family and Supporters

PFLAG Omaha, POB 390064, Omaha NE 68139-0064 402-939-8700 www.pflag-omaha.org

Organizations/Resources: Social, Recreation, Support

Metro Omaha Prime Timers,

Organizations/Resources: Student, Academic, Education

GLSEN Omaha, POB 540413, Omaha NE 68154 fb.com/glsenomaha

Religious / Spiritual Resources

Augustana Lutheran Church, 3647 Lafayette Ave, Omaha NE 68131 402-551-4728 www.augustanalutheran.com

Countryside Community Church, 13130 Faith Plaza, Omaha NE 68144 402-391-0350 countrysideucc.org office@countrysideucc.org

First Central UCC, 421 S 36th St, Omaha NE 68131 402-345-1533 **HD** www.firstcentral.org

First Lutheran Church, 542 S 31st St, Omaha NE 68105 402-345-7506 www.flcomaha.org

First UMC, 7020 Cass St, Omaha NE 68132-2601 402-556-6262 **H?** fumcomaha.org

First Unitarian Church, 3114 Harney St, Omaha NE 68131-3910 402-345-3039 www.firstuuomaha.org

Metropolitan Community Church of Omaha, 819 S 22nd St, Omaha NE 68108 402-345-2563 www.mccomaha.org

North Side Christian Church (Disciples of Christ), Lower Level, 2201 S 132 St, Omaha NE 68154 402-451-1933 Northsideomaha.net northsideomaha@gmail.com

Second Unitarian Church, 3012 S 119th St, Omaha NE 68144-4514 402-334-0537 2uomaha.org

Sports & Outdoor

Omaha Front Runners/Walkers, tinyurl.com/nhzwvunr

Omaha GLBT Sports League, POB 460991, Papillion NE 68046 www.oglbtsports.com

Scottsbluff

AIDS/HIV/PrEP, Prevention, Support

Nebraska AIDS Project - Scottsbluff Office, PO Box 1626, Scottsbluff NE 69363 308-672-0794 www.nap.org

Wayne

Organizations/Resources: Student, Academic, Education

Wayne State College PRIDE, Student Activities, 1111 Main St, Wayne NE 68787 402-375-7322 **H?** tinyurl.com/hyc2vkg

Nevada

State/County Resources

AIDS/HIV/PrEP, Prevention, Support

Aid for AIDS of Nevada, 3540 W Sahara Ave E6 #329, Las Vegas NV 89106 702-382-2326 www.afanlv.org

Organizations/Resources: Business & Professional Associations, Labor Advocacy

⚥ ★ Gay & Lesbian Chamber of Commerce of Nevada, 2610 S Jones Blvd #3, Las Vegas NV 89146 702-473-0474 glccnv.org

Organizations/Resources: Political/Legislative/Advocacy

⚥ ☆ ♿ ACLU of Nevada, 4362 W Cheyanne Ave, North Las Vegas NV 89032 702-366-1226 www.aclunv.org

⚥ ★ **Nevada Impact, Political endorsements by the LGBTQ community NevadaImpact.com JustPeople@cox.net**

♀ ☆ Nevada Women's Lobby, POB 5565, Reno NV 89513-5565 nevadawomenslobby.org

Carson City

Organizations/Resources: Family and Supporters

⚥ ☆ PFLAG Carson Region, 775-600-2905 pflagcarson.org pflagcarson@gmail.com

» *Henderson: see Las Vegas Area*

» *Lake Tahoe: see Lake Tahoe (CA/NV) Area*

Las Vegas Area

Crisis, Anti-violence, & Helplines

⚥ Signs of Hope, 801 S Rancho #B-2, Las Vegas NV 89106 702-366-1640 sohlv.org

Community Centers and/or Pride Organizations

⚥ ★ ♿ Henderson Equality Center, 1490 W Sunset Rd #120, Henderson NV 89014 855-955-5428 **H?** hendersonequalitycenter.org info@hendersonequalitycenter.org

⚥ Henderson Pride, 1050 Whitney Ranch Dr, Henderson NV 89014 310-497-2869 hendersonpride.org

⚥ ★ ♿ The LGBTQ Center of Southern Nevada, 401 S Maryland Pkwy, Las Vegas NV 89101 702-733-9800 thecenterlv.org

⚥ ★ ♿ North Las Vegas Equality Center, 3410 E Centennial Pkwy Ste 100, North Las Vegas NV 89081 855-955-5428 **H?** www.NLVEqualityCenter.org

⚥ ★ Southern Nevada Association of Pride, Inc., 4001 S Decatur Blvd #37-540, Las Vegas NV 89103-5800 866-930-3336 lasvegaspride.org

Information, Media & Publications

⚥ Qlife, 12656 Southern Highlands Parkway, Las Vegas NV 89141 qlifemedia.com

⚥ Whatsup.vegas, 702-490-9866 whatsup.vegas

Accommodation: Hotels, Inns, Guesthouses, B&B, Resorts

Las Vegas

⚥ The Queen Las Vegas, 1215 S Las Vegas Blvd, Las Vegas NV 89104 702-982-8259 www.queenlv.com

Accounting and Tax Services

⚥ • ♿ Brenda Stout, CPA, 4831 Savoy Blvd, Pahrump NV 89061 702-328-0130 Tax debt resolution, IRS Nonprofit compliance www.brendastoutcpa.com brenda@brendastoutcpa.com

⚥ Taxes PhD, 3219 E Warm Springs Rd, Las Vegas NV 89120 702-434-3278 taxes-phd.com ejacobs@taxes-phd.com

AIDS/HIV/PrEP, Prevention, Support

⚥ ☆ Golden Rainbow, 714 E Sahara Ste 101, Las Vegas NV 89104 702-384-2899 housing and emergency financial assistance www.goldenrainbow.org

Bars, Cafes, Clubs, Restaurants

Las Vegas

⚥ • (?♿) Badlands, 953 E Sahara #22-B, Las Vegas NV 89104-3071 702-792-9262 badlandsbarlv.com **DCW**

⚥ Bronze Cafe,. 2380 N Buffalo Dr Ste 110, Las Vegas NV 89128 702-852-2830 fb.com/bronzecafelv

⚥ Don't Tell Mama, 450 Fremont St. #167, Las Vegas NV 89101 702-207-0788 www.donttellmama.com

⚥ Dust, 855 E Twain Ave, Las Vegas NV 89169 725-277-9882 fb.com/dustlasvegas/

⚥ Fun Hog Ranch, 495 E Twain Ave, Las Vegas NV 89109 702-791-7001 funhogranchlv.com **L**

⚥ • ♿ The Garage, 1487 E Flamingo Rd Ste C, Las Vegas NV 89119 702-440-6333 www.thegaragelv.com info@thegaragelv.com

⚥ Gipsy Nightclub, 4605 Paradise Rd, Las Vegas NV 89169 (702) 731-1919 www.gipsylasvegas.com

⚥ Hamburger Mary's Las Vegas, 1700 E Flamingo Rd, Las Vegas NV 89119 702-733-8787 tinyurl.com/uluyjhw **D**

⚥ Jewel Nightclub, 3730 S Las Vegas Blvd, Las Vegas NV 89158 702-590-8000 jewelnightclub.com

♂ • Las Vegas Eagle, 3430 E Tropicana, Las Vegas NV 89121-7335 702-458-8662 fb.com/thelasvegaseagle **L**

⚥ ♀ ♿ Paymon's Fresh Kitchen and Lounge, 8380 W Sahara Ave, Las Vegas NV 89117 702-804-0293 and 8380 W Sahara Ave 702-804-0293 paymons.com

⚥ The Phoenix Bar & Lounge, 4213 W Sahara Ave, Las Vegas NV 89102 702-826-2422 fb.com/thephoenixlasvegas

⚥ • Piranha, 4633 Paradise Rd, Las Vegas NV 89169-7112 702-791-0100 www.piranhavegas.com **D**

♂ The Quadz Las Vegas, 4640 Paradise Rd, Las Vegas NV 89169-7166 702-733-0383 www.quadz.bar/lasvegas **V**

Clothes (see also Erotica, Leather)

⚥ • ♿ Get Booked, 4640 Paradise Rd #15, Las Vegas NV 89169-8002 702-737-7780 getbooked.com

Counseling/Psychotherapy/Mental Health

⚥ ☆ ♿ Community Counseling Center, 714 E Sahara Ave, Las Vegas NV 89104 702-369-8700 www.cccofsn.org

⚥ • ♿ Richer Life Counseling, 222 S Rainbow Blvd Ste 113, Las Vegas NV 89145 702-518-1546 Richerlifecounseling.com staff@Richerlifecounseling.com

Erotica / Adult Stores / Safe Sex Supplies

⚥ • ♿ Erotic Heritage Museum, 3275 Sammy Davis Jr. Dr, Las Vegas NV 89109-1115 702-794-4000 **H?** www.eroticmuseumvegas.com

Florists (see also Gifts)

⚥ ♀ English Garden Florist, 4171 S Maryland Pkwy, Las Vegas NV 89119-7546 702-740-4770 englishgardenflorist.com

Funding: Endowment, Fundraising

⚥ ★ Imperial Royal Sovereign Court, POB 46481, Las Vegas NV 89114-6481 402-321-8046 irscdei.org

⚥ ★ Sisters of Perpetual Indulgence, 900 E Karen Ave Ste A-218, Las Vegas NV 89109 702-250-1890 www.sinsitysisters.org

Health Care: Physical (see also Counseling/Mental Health)

⚥ ♀ (?♿) AAA Wuxin Healing Arts, Fiona Kelley, OMD 2920 N Green Valley Pkwy Ste 723, Henderson NV 89014 702-369-3406 www.acupuncturelasvegas.com drkelley@acupuncturelasvegas.com

⚥ ♀ (?♿) Fiona Kelley, OMD, 2920 N Green Valley Parkway Ste 723, Henderson NV 89014 702-369-3406 www.acupuncturelasvegas.com

Health Clubs, Fitness, Gyms

⚥ ♀ Pole Fitness Studio, 4265 S Arville Ste A, Las Vegas NV 89103 702-878-7653 www.polefitnessstudio.com

Legal Services

⚥ ♀ Craig P Kenny & Associates, 501 S 8th St, Las Vegas NV 89101-6907 702-380-2800 www.cpklaw.com

⚥ ♀ ♿ Ghandi Deeter Blackham Law Offices, 725 S 8th St, Las Vegas NV 89101 702-878-1115 www.ghandilaw.com

⚥ ♀ Kunin Law Group, 10161 Park Run Dr Ste 150, Las Vegas NV 89145 702-438-8060 www.kuninlawgroup.com

⚥ ♀ ♿ **Law Offices of Jacqueline Mary McQuigg & Assoc., 2620 Regatta Dr #102, Las Vegas NV 89128 702-925-8701 Family estate planning attorneylasvegas.com**

⚥ ♀ LV Criminal Defense, 400 S 7th St, Las Vegas NV 89101 702-623-6362 lvcriminaldefense.com info@lvcriminaldefense.com

⚥ ♀ ♿ James Smith, 7251 W Lake Mead Blvd #300, Las Vegas NV 89128 702-460-3765 702-562-4209 www.james-smith.com jamessmith@aol.com

Men's Saunas and Sex Clubs

♂ • ♿ Entourage Vegas, 953 E Sahara #A19, Las Vegas NV 89104-3030 702-650-9191 vegasgayspa.com

♂ • Hawks Gym & Spa, 953 E Sahara Ave #35B, Las Vegas NV 89104-3005 702-731-4295 www.hawksgym.com **P**

Organizations/Resources: Business & Professional Associations, Labor Advocacy

⚥ ★ ♿ **Lambda Chamber of Commerce, c/o The Center, 401 S Maryland Pkwy, Las Vegas NV 89101 702-813-6214 Lambda Business Association since 1991 lambdalv.com**

Organizations/Resources: Cultural, Dance, Performance

⚥ ★ Las Vegas Men's Chorus, 8550 W Charleston Blvd Ste #102—Box #106, Las Vegas NV 89117 702-505-1886 www.lvmenschorus.org info@lvmenschorus.org

Organizations/Resources: Ethnic, Multicultural

⚥ Las Vegas LGBT Black Club, www.lasvegasblackpride.com ✤

Organizations/Resources: Social, Recreation, Support

♂ BGMO Las Vegas (Big Gay Men), 725-999-2466 fb.com/bgmolasvegas

♂ ★ Las Vegas PrimeTimers, POB 42424, Las Vegas NV 89116-0424 www.lasvegasprimetimers.com

Organizations/Resources: Student, Academic, Education

⚥ ☆ ♿ University of Nevada Jean Nidetch CARE Center, Box 452025, 4505 Maryland Parkway, Las Vegas NV 89154-2025 702-895-4475 unlv.edu/carecenter

Organizations/Resources: Transgender/Gender Non-Conforming/Diverse

T • ♿ Just You / Glamour Boutique, 3140 Polaris. Unit 26, Las Vegas NV 89102 702-355-5567 www.justyoulv.com

Pets & Pet Services & Supplies

⚥ • A PurrFurred Pet Care Service, 4894 W Lone Mountain Rd #220, Las Vegas NV 89130 702-375-7230 www.purrfurredpet.com

Real Estate (see also Mortgages)

⚥ • ♿ Bruce Hiatt, Luxury Realty Group LLC 10161 Park Run Dr Ste 150, Las Vegas NV 89145 702-456-7080 www.LuxuryRealtyGroup.com

⚥ • Jack LeVine, Realtor, 702-378-7055 www.VeryVintageVegas.com

⚥ • ♿ Sandy Margolin, Urban Nest Realty, 10220 W Charleston Blvd #3, Las Vegas NV 89135 702-683-3362 **HS** SandyMargolin.com

⚥ • ♿ **Rob Schlegel, Realtor, Elite Realty 702-813-6214 Activist & former LGBTQIA+ publisher, working to better our community. www.RobLasVegas.com**

⚥ ❍ **Liz Thompson, Desert Realty, 3160 W Sahara Ave #A22; 89102 702-876-0098 Email: liz@realtysales.estate For all your residential & commercial needs. Your family Realtor, since 1985. www.desert-realty.com liz@realtysales.estate**

Recovery

⚥ ☆ Las Vegas AA Central Office, 1515 E Tropicana Ave Ste 710, Las Vegas NV 89119 702-598-1888 www.lvcentraloffice.org

Religious / Spiritual Resources

⚥ ☆ Christ Church Episcopal, 2000 S Maryland Pkwy, Las Vegas NV 89104-3200 702-735-7655 www.christepiscopallv.org

⚥ ★ Imago Dei: Gay/Lesbian Catholic Ministries of Southern Nevada, St Thomas Aquinas Catholic Newman Center, 4765 Brussels St, Las Vegas NV 89119 702-889-4920 fb.com/imagodeilasvegas/

⚥ Jewish Nevada, 8861 W Sahara Ave #120, Las Vegas NV 89117 702-732-0556 www.jewishnevada.org ✡

⚥ ★ ♿ Love MCC, www.lovemcclv.org

⚥ Temple Sinai, 9001 Hillpointe Rd, Las Vegas NV 89134 702-254-5110 www.templesinailv.org ✡

⚥ ☆ ♿ Unitarian Universalist Congregation, 3616 E Lake Mead Blvd, Las Vegas NV 89115-6306 702-437-2404 **H?'** www.uuclv.org ✓

Sports & Outdoor

⚥ ★ Desert Brotherhood Motorcycle Club, 702-292-4508 www.dbmc-lv.com desrtbrotherhood@aol.com

Travel Services & Tour Operators

⚥ ❍ (♿) Adventure Photo Tours, 3111 S Valley View Blvd #X-106, Las Vegas NV 89102 702-889-8687 888-363-8687 www.adventurephototours.com

Veterinarians

⚥ ❍ A Cat Hospital, 2758 N Green Valley Pkwy, Henderson NV 89014-2120 702-454-4400 acathospital.com

Weddings and Ceremonies

⚥ ❍ (♿) Sweethearts Wedding Chapel, 1735 S Las Vegas Blvd, Las Vegas NV 89104 702-846-5481 www.sweetheartschapel.com ♥

Reno

Community Centers and/or Pride Organizations

⚥ ★ Northern Nevada Pride, POB 54, Reno NV 89504 775-624-3720 www.northernnevadapride.org

⚥ ★ ♿ Our Center, 1745 S Wells Ave, Reno NV 89502 775-624-3720 **H?** ourcenterreno.org ↗

Information, Media & Publications

⚥ ★ The Reno Gay Page, POB 6316, Reno NV 89513 775-453-4058 tinyurl.com/y9m45o2y renogaypage@gmail.com

Bars, Cafes, Clubs, Restaurants

⚥ 4th Street Bar, 1114 E 4th St, Reno NV 89512-3506 775-324-7827 www.4thstreetbarreno.com

⚥ ● ♿ 5 Star Saloon, 132 West St, Reno NV 89501-1314 775-499-5655 5starsaloon.com **D** ▦ ↗

⚥ Brasserie Saint James, 901 S Center St, Reno NV 89501 775-348-8888 www.brasseriesaintjames.com ✕

⚥ ● ♿ Carl's The Saloon, 3310 S Virginia St, Reno NV 89502-4502 775-829-0099 www.carls-thesaloon.com **LCW** ↗ carlsreno@carls-thesaloon.com

⚥ Chapel Tavern, 1099 S Virginia St, Reno NV 89502 775-324-2244 www.chapeltavern.com ▦

Sparks

⚥ M&M's Southern Cafe, 820 Holman Way, Sparks NV 89431 775-356-1070 mmssoutherncafe.com ✕

⚥ The Stone House Cafe, 1907 S Arlington Ave, Reno NV 89509 775-284-3895 stonehousecafereno.com ✕

Counseling/Psychotherapy/Mental Health

⚥ ◐ Karen Jackson, LCSW, 1325 Airmotive Way Ste 175, Reno NV 89502 775-786-1179 www.karenjacksontherapy.com karen@karenjacksontherapy.com

Funding: Endowment, Fundraising

⚥ ★ Silver Dollar Court, POB 6581, Reno NV 89513-6581 renosdc.org

Health Care: Physical (see also Counseling/Mental Health)

⚥ ☆ ♿ Northern Nevada HOPES, 580 W 5th St, Reno NV 89503 775-786-4673 **H?** www.nnhopes.org

Legal Services

⚥ ● (?♿) R. H. Broili, 557 Washington St, Reno NV 89503 775-333-6565 Estate planning. broililaw.com rhbroiliatty@gmail.com

Men's Saunas and Sex Clubs

♂ Steve's Bathhouse, 1030 W 2nd St, Reno NV 89503-5114 775-323-8770 stevesreno.com **P**

Organizations/Resources: Social, Recreation, Support

♂ ★ Comstock Grizzlies, 1774 Manchester Way, Sparks NV 89431-1919 775-359-4538 www.comstockgrizzlies.com

⚥ ★ Spectrum Northern Nevada, ! POB 336, Reno NV 89504-0336 www.SpectrumNV.org

Organizations/Resources: Student, Academic, Education

⚥ UNR Multicultural Center, 1664 N Virginia St, Reno NV 89557 775-784-4936 www.unr.edu/the-center

⚥ UNR Queer Student Union, 1500 N Virginia St, Reno NV 89557 775-784-4936 tinyurl.com/zpx6ekx

Organizations/Resources: Transgender/Gender Non-Conforming/Diverse

T Transgender Allies Group (TAG), 580 W 5th St, Reno NV 89503 775-786-4673 transgenderalliesgroup.org

T Transgender Social Group TINN, POB 336, Reno NV 89504-0336 www.spectrumnv.org

Religious / Spiritual Resources

⚥ ☆ ♿ Religious Society of Friends (Quakers), 497 Highland Ave, Reno NV 89512-2219 775-329-9400 www.renofriends.org ↗

⚥ ♿ Reno First United Methodist Church, 209 W 1st St, Reno NV 89501 775-322-4564 fb.com/renofirstumc/

⚥ ☆ ♿ Temple Sinai, 3405 Gulling Rd, Reno NV 89503-2043 775-747-5508 **HD** www.sinaireno.org ✡ ↗ admin@sinaireno.org

⚥ ☆ ♿ UU Fellowship of Northern Nevada, 780 Del Monte Ln, Reno NV 89511-7525 775-851-7100 **H?** www.uufnn.org ↗

New Hampshire

State/County Resources

AIDS/HIV/PrEP, Prevention, Support

⚥ ☆ ♿ AIDS Response Seacoast, 100 Campus Dr Ste 1, Portsmouth NH 03801 603-433-5377 aidsresponse.org info@arsnh.org

⚥ ☆ ♿ HIV/HCV Resource Center, 2 Blacksmith St, Lebanon NH 03766 603-448-8887 www.h2rc.org laura@h2rc.org

Auction Services

⚥ ● Thomas S Mullins, POB 1493, Concord NH 03302-1493 603-491-2232 Auctioneers and Appraisers www.tommullins.com

Insurance (see also Financial Planning)

⚥ ◐ Web Insurance Agency, POB 9, Rollinsford NH 03869-0009 603-740-4353 fax 603-740-2953

Organizations/Resources: Family and Supporters

⚥ ☆ (?♿) PFLAG:NH, POB 957, Concord NH 03302-0957 603-536-3823 www.pflagnh.org

Organizations/Resources: Political/Legislative/Advocacy

⚥ ACLU of New Hampshire, 18 Low Ave, Concord NH 03301 603-225-3080 aclu-nh.org

⚥ New Hampshire Freedom to Marry Coalition, PO Box 4064, Concord NH 03302 603-223-0309 fb.com/NHFTM

Organizations/Resources: Social, Recreation, Support

⚥ ☆ Family Tree, POB 441275, Somerville MA 02144-0032 / Southern NH/MA 603-437-1337 www.polyfamilytree.org

⚥ ★ Granite State Gay Men, 40 Joshua Dr, Manchester NH 03103 603-203-3444 fb.com/GraniteStateGayMen/

Organizations/Resources: Transgender/Gender Non-Conforming/Diverse

T ☆ TransGender New Hampshire (TG-NH), fb.com/groups/TGNH.Support/

Organizations/Resources: Youth (see also Family)

⚥ ★ ♿ Seacoast Outright, POB 842, Portsmouth NH 03802-0842 603-552-5824 www.seacoastoutright.org

Recovery

⚥ ☆ Alcoholics Anonymous, 1330 Hooksett Rd, Hooksett NH 03106 800-593-3330 www.nhaa.net

Weddings and Ceremonies

⚥ ◐ Carol Siebert, JP, 603-494-7586 ♥

» *Albany: see White Mountains Area*
» *Antrim: see Monadnock Area*

Ashland

Accommodation: Hotels, Inns, Guesthouses, B&B, Resorts

⚥ ◐ The Glynn House Inn, 59 Highland St, Ashland NH 03217 603-968-3775 glynnhouse.com (🐾?) ✓ ⊗ ⊗

» *Bethlehem: see White Mountains Area*

Boscawen

Religious / Spiritual Resources

⚥ Boscawen Congregational Church, 12 High St, Boscawen NH 03303 603-796-2565 tinyurl.com/mxvm38s

» *Chocorua: see White Mountains Area*

Concord

Bars, Cafes, Clubs, Restaurants

⚥ Teatotaller, 2 Capital Plaza, Concord NH 03301 603-715-1906 teatotallercafe.com 🍺

Counseling/Psychotherapy/Mental Health

⚥ ★ (?♿) Womankind Counseling Center, 21 Green St, Concord NH 03301-4000 603-225-2985 www.womankindcounseling.org

Health Care: Physical (see also Counseling/Mental Health)

⚥ ☆ (?♿) Equality Health Center, 38 S Main St, Concord NH 03301 603-225-2739 equalityhc.org

Jewelry (see also Gifts)

⚥ ◐ ♿ Capitol Craftsman & Romance Jewelers, 16 & 18 N Main St, Concord NH 03301-4910 603-224-6166 www.capitolcraftsman.com

Organizations/Resources: Student, Academic, Education

⚥ Lambda, Diversity Coalition, 2 White St, Concord NH 03301 603-228-1541 tinyurl.com/yexw2j9w

⚥ ★ NHTI- Concord's Community College Alliance, 31 College Dr, Concord NH 03301 603-271-6484

Religious / Spiritual Resources

⚥ East Congregational Church UCC, 51 Mountain Rd, Concord NH 03301 603-224-9242 www.eastchurchucc.org

⚥ South Congregational Church UCC, 27 Pleasant St, Concord NH 03301-4097 603-224-2521 www.southchurchconcord.org

⚥ ☆ ♿ Unitarian Universalist Church of Concord, 274 Pleasant St, Concord NH 03301-2551 603-224-0291 **HD** concorduu.org ✓

⚥ ☆ Wesley United Methodist Church, 79 Clinton St, Concord NH 03301 603-224-7413 www.concordwumc.org

» *Conway: see White Mountains Area*

Deering

Religious / Spiritual Resources

⚥ Deering Community Church, 763 Deering Center Rd, Deering NH 03244 603-464-5643 tinyurl.com/792vn39u

Dover

Bars, Cafes, Clubs, Restaurants

⚥ Auspicious Brew, 1 Washington St #1103, Dover NH 03820 603-953-7240 www.auspiciousbrew.com

Durham

Organizations/Resources: Student, Academic, Education

⚥ ★ ♿ The UNH Alliance, University of New Hampshire, 83 Main St, MUB Rm 7, Durham NH 03824-2538 tinyurl.com/yx3mnqpz

Religious / Spiritual Resources

⚥ ☆ Community Church of Durham UCC, POB 310, Durham NH 03824 603-868-1230 www.ccdurham.org

Exeter

Accommodation: Hotels, Inns, Guesthouses, B&B, Resorts

⚥ ☽ Inn by the Bandstand, 6 Front St, Exeter NH 03833 603-772-6352 innbythebandstand.com welcome@innbythebandstand.com

Religious / Spiritual Resources

⚥ Congregational Church in Exeter (UCC), POB 97, Exeter NH 03833 603-772-4216 www.exetercongchurch.org

⚥ ☆ First Unitarian Universalist Society, POB 627, Exeter NH 03833 603-772-4002 www.exeteruu.org office@exeteruu.org

» *Franconia: see White Mountains Area*

Hanover

Community Centers and/or Pride Organizations

⚥ Upper Valley Rainbow Connection, POB 5077, Hanover NH 03755 fb.com/uvrainbowconnection

Organizations/Resources: Student, Academic, Education

⚥ Dartmouth College Office of Pluralism and Leadership (OPAL), Collis Ste 211 Rooms 213-217, Hanover NH 03755 603-646-0987 students.dartmouth.edu/opal

⚥ Dartmouth College Tuck School of Business Pride, 100 Tuck Hall, Hanover NH 03755 tinyurl.com/y8o6tcgx

Religious / Spiritual Resources

⚥ Our Savior Lutheran Church and Campus Ministry, 5 Summer St, Hanover NH 03755 603-643-3703 oslchanover.org

⚥ St Thomas Episcopal Church, 9 W Wheelock St, Hanover NH 03755 603-643-4155 saintthomashanover.org

» *Hart's Location: see White Mountains Area*

» *Keene: see Monadnock Area*

Laconia

Religious / Spiritual Resources

⚥ ☆ ♿ Unitarian Universalist Society Of Laconia, 172 Pleasant St, Laconia NH 03246 603-524-6488 **H?** uulaconia.org

Lebanon

Crisis, Anti-violence, & Helplines

⚥ ☆ ♿ Women's Information Service (WISE), 38 Bank St, Lebanon NH 03766 866-348-9473 **H** www.wiseuv.org

Religious / Spiritual Resources

⚥ ☆ Lebanon United Methodist Church, 18 School St, Lebanon NH 03766 603-448-5478 www.lebanonumc.net

⚥ West Lebanon Congregational Church, 18 Maple St, West Lebanon NH 03784 603-298-8096 westlebcc.org

Manchester

Bars, Cafes, Clubs, Restaurants

⚥ • Breezeway Pub, 14 Pearl St, Manchester NH 03101 603-621-9111 fb.com/BreezewayPub **DK** 🍸 ✕ ▥

⚥ • The Stoned Wall Bar & Grill, 37 Manchester St, Manchester NH 03101 603-698-2049 fb.com/TheStonedWallbandg 🍸 ✕

Counseling/Psychotherapy/Mental Health

⚥ Waypoint, POB 448, Manchester NH 03105 603-518-4000 waypointnh.org

Gifts, Cards, Pride, etc.

⚥ Keke's Dream LGBTQ+, 1500 S Willow St, Manchester NH 03103 603-203-5136 fb.com/kekesdream

Legal Services

⚥ ❍ (?♿) Backus, Meyer & Branch, LLP, 116 Lowell St, Manchester NH 03105 603-668-7272 www.backusmeyer.com

Organizations/Resources: Cultural, Dance, Performance

⚥ ★ New Hampshire Gay Men's Chorus, POB 6251, Manchester NH 03108-6251 603-263-4333 nhgmc.com

Organizations/Resources: Student, Academic, Education

⚥ ★ Manchester Community College Pride, Student Activities Great Path, MS #7 POB 1046, Manchester NH 06045 860-512-3384 tinyurl.com/zmhbkqj

Organizations/Resources: Transgender/Gender Non-Conforming/Diverse

T Dartmouth Health Transgender Health Program, 100 Hitchcock Way, Manchester NH 03104 603-650-8089 tinyurl.com/5b38rukm

Religious / Spiritual Resources

⚥ ☆ Unitarian Universalist Church, 669 Union St, Manchester NH 03104 603-625-6854 uumanchester.org admin@uumanchester.org

Milford

Religious / Spiritual Resources

⚥ ☆ ♿ Unitarian Universalist Congregation in Milford, 20 Elm St, Milford NH 03055 603-673-1870 **HD** www.uucm.org

Monadnock Area

Accommodation: Hotels, Inns, Guesthouses, B&B, Resorts

Francestown

⚥ ❍ Blue Bear Inn, 534 Mountain Rd, Francestown NH 03043 603-808-0174 www.bluebearinn.com office@bluebearinn.com

West Chesterfield

⚥ ❍ (?♿) Chesterfield Inn, 20 Cross Rd, West Chesterfield NH 03443 603-256-3211 www.chesterfieldinn.com (🐾?) ✓ ⊗⊗

Bars, Cafes, Clubs, Restaurants

Keene

⚥ • Madame Sherri's, 82 Main St, Keene NH 03431 603-354-3377 www.madamesherris.com ▥ managers@madamesherris.com

Bookstores

⚥ ❍ ♿ Toadstool Bookshop, 12 Emerald St, Keene NH 03431-2455 (Colony Mill Marketplace) 603-352-8815 toadbooks.com ✓

⚥ ❍ Toadstool Bookshop, 12 Depot Sq, Peterborough NH 03458-1421 603-924-3543 toadbooks.com

Organizations/Resources: Student, Academic, Education

Franklin Pierce University Gender and Sexuality Acceptance (GSA)), Office of Diversity, Equity, and Inclusion 40 University Rd, Rindge NH 03461-0060 603-899-1178 tinyurl.com/259wgp9a

★ Keene State College Pride, 229 Main St, Keene NH 03435-3003 603-358-2099 fb.com/KSCPride

Religious / Spiritual Resources

☆ Peterborough Unitarian Universalist Church, 25 Main St, Peterborough NH 03458 603-924-6245 **HD** www.uupeterborough.org

☆ Unitarian Universalist Church, 69 Washington St, Keene NH 03431 603-352-1719 www.kuuc.org

United Church of Jaffrey, 54 Main St, Jaffrey NH 03452 603-532-7047 unitedchurchofjaffrey.org

Nashua

Community Centers and/or Pride Organizations

Nashua Pride Festival, 229 Main St, Nashua NH 03060 603-589-3260 fb/nashuapridefestival

AIDS/HIV/PrEP, Prevention, Support

HIV Services at Harbor Care, 45 High St, Nashua NH 03060 603-595-8464 tinyurl.com/y4htb5b9

Bookstores

Balin Books, Somerset Plaza, 375 Amherst St, Rte 101 A, Nashua NH 03063 603-673-1734 toadbooks.com

Religious / Spiritual Resources

Temple Beth Abraham, 4 Raymond St, Nashua NH 03064 603-883-8184 www.tbanashua.org ✡

☆ Unitarian Universalist Church of Nashua, 58 Lowell St, Nashua NH 03064 603-882-1091 www.uunashua.org

Newmarket

Counseling/Psychotherapy/Mental Health

Carl G Hindy, PhD, POB 212, Newmarket NH 03857 603-880-8773 www.hindyassociates.com

Newport

Religious / Spiritual Resources

South Congregational Church, 20 Church St, Newport NH 03773 603-863-3729 thesouthchurch.us

» *North Conway: see White Mountains Area*
» *North Woodstock: see White Mountains Area*

Pelham

Religious / Spiritual Resources

☆ First Congregational UCC, 3 Main St, Pelham NH 03076 603-635-7025 **HD** www.uccpelham.org

» *Peterborough: see Monadnock Area*

Plymouth

Accommodation: Hotels, Inns, Guesthouses, B&B, Resorts

Federal House Inn, 27 Route 25, Plymouth NH 03264-3141 603-536-4644 www.federalhouseinnnh.com FederalHouseNH@gmail.com

Religious / Spiritual Resources

☆ Plymouth Congregational UCC, PO Box 86, Plymouth NH 03264 603-536-2626 www.uccplymouth.org

☆ Starr King Unitarian Universalist Fellowship, PO Box 337, Plymouth NH 03264 / 101 Fairgrounds Rd 603-536-8908 www.starrkingfellowship.org

Portsmouth

Bookstores

(?) RiverRun Bookstore, 32 Daniel St, Portsmouth NH 03801 603-431-2100 www.riverrunbookstore.com

Health Care: Physical (see also Counseling/Mental Health)

☆ (?) The Lovering Health Center, PO Box 456, Greenland NH 03840-0456 / 559 Portsmouth Ave 603-436-7588 **H?** Reproductive and Sexual Health. www.jglhc.org info@jglhc.org

Organizations/Resources: Cultural, Dance, Performance

Seacoast Repertory Theater, 125 Bow St, Portsmouth NH 03801 603-433-4472 seacoastrep.org

Religious / Spiritual Resources

⚥ ☆ Christ Episcopal Church, 1035 Lafayette Rd, Portsmouth NH 03801 603-436-8842 christepiscopalchurch.us

⚥ ☆ ♿ South Church UU, 73 Court St, Portsmouth NH 03801 / church at 292 State St 603-436-4762 **HD** www.southchurch-uu.org

Somersworth

Bars, Cafes, Clubs, Restaurants

⚥ Teatotaller, 69 High St, Somersworth NH 03878 603-841-2545 teatotallercafe.com

Religious / Spiritual Resources

⚥ ☆ First Parish Church United Church of Christ, PO Box 228, Somersworth NH 03878 / 176 West High St 603-692-2057 tinyurl.com/zqcbphe

» *Sugar Hill: see White Mountains Area*
» *Surry: see Monadnock Area*
» *Temple: see Monadnock Area*

Wakefield

Religious / Spiritual Resources

⚥ ☆ ♿ First Congregational Church of Wakefield, 2718 Wakefield Rd, Wakefield NH 03872 603-522-3189 www.fccwakefieldnh.org

» *Westmoreland: see Monadnock Area*

White Mountains Area

Accommodation: Hotels, Inns, Guesthouses, B&B, Resorts

Campton

⚥ ❍ The Sunny G Bed and Breakfast, 1354 NH Rt 175, Campton NH 03223 603-707-1170 www.thesunnyg.com

Eaton Center

⚥ ● Inn at Crystal Lake & Palmer House Pub, 2356 Eaton Rd, Eaton Center NH 03832 603-447-2120 www.innatcrystallake.com

Hart's Location

⚥ ● (?♿) The Notchland Inn, 2 Morey Rd, Hart's Location NH 03812 603-374-6131 notchland.com

Hebron

⚥ ❍ (?♿) Coppertoppe Inn, 8 Range Rd, Hebron NH 03241 603-744-3636 www.coppertoppe.com info@coppertoppe.com

Jackson

⚥ ❍ Wildcat Inn & Tavern, 94 Main St, Rte 16-A, Jackson NH 03846 800-228-4245 www.WildcatTavern.com

Littleton

⚥ ❍ The Beal House, 2 W Main St, Littleton NH 03561-3502 603-444-2661 www.thebealhouseinn.com

North Conway

⚥ ● (?♿) Cranmore Inn, 80 Kearsarge Rd, North Conway 03860 603-356-5502 www.cranmoreinn.com (?)

Accommodation Rental: Furnished / Vacation

North Conway

⚥ ❍ (?♿) Four Seasons Lodge / Russ-Tee Bucket Ranch, POB 133, Conway NH 03818 603-662-5391 www.russteebucketranch.com

Bars, Cafes, Clubs, Restaurants

Sugar Hill

⚥ Polly's Pancake Parlor, 672 Route 117, Sugar Hill NH 03586 603-823-5575 www.pollyspancakeparlor.com

Bookstores

⚥ ❍ (?♿) White Birch Books, 2568 White Mountain Hwy, North Conway NH 03860 603-356-3200 www.whitebirchbooks.com

Religious / Spiritual Resources

⚥ ☆ ♿ All Saints' Episcopal Church, 35 School St, Littleton NH 03561 603-444-3414 www.allsts.org

⚥ ☆ ♿ Unitarian Universalist Fellowship of the Eastern Slopes, POB 474, Tamworth NH 03886 603-323-8585 **HD** uufesnh.com uufesoffice@gmail.com

» *Whitefield: see White Mountains Area*
» *Woodstock: see White Mountains Area*

New Jersey

State/County Resources

Crisis, Anti-violence, & Helplines

⚥ ☆ (?♿) 180 Turning Lives Around Inc., 1 Bethany Rd Bldg 3 #42, Hazlet NJ 07730 888-843-4262 **HD** 180nj.org

♀ New Jersey Coalition to End Domestic Violence, 1 N Johnston Ave #A270, Hamilton NJ 08609 800-572-7233 www.njcedv.org

Information, Media & Publications

⚥ ★ NJGayLife.com, POB 224, Metuchen NJ 08840-0224 732-549-9054 fax 732-549-9056 www.njgaylife.com bonnie@njgaylife.com

⚥ • **Out in Jersey Magazine, 737 Hamilton Ave, Trenton NJ 08629 609-213-9310 www.outinjersey.net contactus@outinjersey.net**

⚥ ★ Pride Guide: A Guide to Gay New Jersey, GAAMC, POB 137, Convent Station NJ 07961-0137 973-285-1595 www.gaamc.org

AIDS/HIV/PrEP, Prevention, Support

⚥ ☆ AIDS Memorial Quilt New Jersey, POB 222, Port Reading NJ 07064 201-265-0600 tinyurl.com/yf6xn2f5

⚥ ☆ ♿ Buddies of New Jersey, Franklin A. Smith Resource Center, 149 Hudson St, Hackensack NJ 07601-6823 800-508-7577 www.njbuddies.org

⚥ ☆ ♿ Buddies of New Jersey, Youth Safe Space, 1919 Kennedy Blvd, North Bergen NJ 07047 800-508-7577 www.njbuddies.org

⚥ ☆ ♿ EDGE New Jersey, 35 Waterview Blvd Ste 201, Parsippany NJ 07054 973-285-0006 edgenj.org ✓ Info@edgenj.org

⚥ ☆ (?♿) Hyacinth AIDS Foundation, 317 George St Ste 203, New Brunswick NJ 08901-2008 732-246-0204 www.hyacinth.org

⚥ North Jersey Community Research Initiative, 393 Central Ave FL 3, Newark NJ 07103-2842 973-483-3444 www.njcri.org ✪

⚥ ☆ ♿ South Jersey AIDS Alliance, 19 Gordon's Alley, Atlantic City NJ 08401-7406 609-347-1085 800-281-AIDS www.sjaids.org info@sjaids.org

Editing/Writing/Proofreading Services

⚥ ❍ (?♿) EditAmerica, Paula Plantier, 115 Jacobs Creek Rd, Ewing NJ 08628-1014 609-882-5852 www.editamerica.com ✓

Out IN Jersey
NJ's LGBT bi-monthly print magazine & community information website
www.OutInJersey.net
737 Hamilton Ave., Trenton, N J 08629
PH: 609-213-9310

Entertainment-Related Services (see also Performance)

⚥ • USA DJ/Karaoke Entertainment, Walter & Bernie, POB 2117, Ventnor City NJ 08406-0117 609-487-0385 www.usadj.us

Funeral Directors/Cemeteries/Mausoleums

⚥ • ♿ S. J. Priola Parsippany Funeral Service, 60 N Beverwyck Rd, Lake Hiawatha NJ 07034-2606 973-335-4700 parsippanyfuneral.com

Organizations/Resources: Business & Professional Associations, Labor Advocacy

⚥ Greater New Jersey Pride At Work, fb.com/njprideatwork

⚥ ★ New Jersey Pride Chamber of Commerce, 155 Willowbrook Blvd Ste 350, Wayne NJ 07470 973-869-9567 www.njpridechamber.org

Organizations/Resources: Cultural, Dance, Performance

⚥ ★ New Jersey Gay Men's Chorus, POB 21, Princeton NJ 08542-0021 732-579-8449 www.njgmc.org

Organizations/Resources: Ethnic, Multicultural

⚥ ★ Long Yang Club New Jersey, POB 5130, New Brunswick NJ 08903 732-247-0515 lycnj.com ✧

Organizations/Resources: Family and Supporters

⚥ ♿ PFLAG - Paramus,

Organizations/Resources: Political/Legislative/Advocacy

American Civil Liberties Union of New Jersey, POB 32159, Newark NJ 07102 973-642-2084 www.aclu-nj.org

Garden State Equality, 1408 Main St, Asbury Park NJ 07712 973-473-5428 www.GardenStateEquality.org Contact@GardenStateEquality.org

Organizations/Resources: Transgender/Gender Non-Conforming/Diverse

T Pathways - A Transgender Support Group, 61 Church St, Teaneck NJ 07666 www.pathwaystg.org

Party/Holiday/Event Services (see also Catering, Weddings)

DJ Bill DeMarco - PartyTime DJ's, POB 1132, Paramus NJ 07653-1132 201-265-8995 www.partytimedjs.net

Recovery

Narcotics Anonymous New Jersey Regional Service Area, POB 4257, Trenton NJ 08610 800-992-0401 www.nanj.org

Religious / Spiritual Resources

The Oasis - Diocese of Newark, 31 Mulberry St, Newark NJ 07102-5284 www.oasisnewark.org chair@oasisnewark.org

» *Asbury Park: see Jersey Shore*
» *Atlantic City: see Jersey Shore*

Audubon

Bars, Cafes, Clubs, Restaurants

Burgertime, 123 W Merchant St, Audubon NJ 08106 856-632-8389 burgertimenj.com

Lesbiveggies, 112 W Merchant St, Audubon NJ 08106 856-323-8458 www.lesbiveggies.com

Baptistown

Religious / Spiritual Resources

First UU Fellowship of Hunterdon County, POB 122, Baptistown NJ 08803 908-996-3964 www.hunterdonuu.org

» *Barnegat: see Jersey Shore*

Belle Mead

Legal Services

Singer & Fedun LLC, POB 134, Belle Mead NJ 08502-0134 / 2230 Route 206 908-359-7873 fax 908-359-0128 www.singerfedun.com

» *Belleville: see Newark/Montclair Area*
» *Belmar: see Jersey Shore*
» *Bloomfield: see Newark/Montclair Area*

Bound Brook

Religious / Spiritual Resources

Presbyterian Church, 409 Mountain Ave, Bound Brook NJ 08805-1737 732-356-3575 www.bbpc.org

» *Brick: see Jersey Shore*

Brookside

Religious / Spiritual Resources

Brookside Community Church, POB 49, Brookside NJ 07926 973-543-7229 www.brooksidechurch.org

Caldwell

Counseling/Psychotherapy/Mental Health

Wendy Pollack, LCSW, ACSW, 1140 Bloomfield Ave Ste 229, Caldwell NJ 07006 973-714-2771 www.wendypollack.com

Camden

Organizations/Resources: Student, Academic, Education

Rutgers University Law School Outlaws, 217 N 5th St, Camden NJ 08102 973-353-5561 H law.rutgers.edu/student-life

Religious / Spiritual Resources

Bridge of Peace Community Church, 2755 Tuckahoe Rd, Camden NJ 08104 856-365-1450 bridgeofpeace.com

» *Cape May: see Southern Shore of NJ*

Chatham

Religious / Spiritual Resources

⚥ St Paul's Episcopal Church, 200 Main St, Chatham NJ 07928 973-635-8085 www.stpaulschatham.org

Cherry Hill

Community Centers and/or Pride Organizations

⚥ ★ Southern New Jersey LGBTQA Pride, 190 S Warwick Rd #113, Stratford NJ 08084 856-248-0332 www.jerseygaypride.com

Counseling/Psychotherapy/Mental Health

⚥ ◑ Joellyn Ross, PhD, J-49 Executive Mews, 1930 E Marlton Pike, Cherry Hill NJ 08003-2146 856-424-1065

Legal Services

⚥ ◑ ♿ Borger Matez, P.A., 1415 Marlton Pike (Rte 70) E Ste 201, Cherry Hill NJ 08034-2210 856-424-3444 www.njfamilylaw.net

Religious / Spiritual Resources

⚥ ☆ Unitarian Universalist Church, 401 N Kings Highway, Cherry Hill NJ 08034 856-667-3618 www.uucch.org info@uucch.org

Clifton

Bars, Cafes, Clubs, Restaurants

⚥ ◑ Ghost Hawk Brewing, 321 River Rd 6, Clifton NJ 07644 201-960-1165 www.ghosthawkbrewing.com

Counseling/Psychotherapy/Mental Health

⚥ ● ♿ Beth C. Lewinter, LCSW, 1051 Bloomfield Ave Ste 2-C, Clifton NJ 07012 973-591-1121

Weddings and Ceremonies

⚥ ● ♿ The Wedding Man, Rev Gregg Kits, DD, 37 Frederick Ave, Clifton NJ 07013 973-220-9400 H www.theweddingman.net ♥ gregg@theweddingman.net

Collingswood

Bars, Cafes, Clubs, Restaurants

⚥ ● (?♿) Grooveground, 647 Haddon Ave, Collingswood NJ 08108 856-869-9800 www.grooveground.com info@grooveground.com

Organizations/Resources: Family and Supporters

⚥ ☆ ♿ PFLAG Collingswood, POB 8941, Collingswood NJ 08108 856-834-6355 fb.com/collingswood.pflag pflagcollingswood@gmail.com

Religious / Spiritual Resources

⚥ ☆ Holy Trinity Episcopal Church, 839 Haddon Ave, Collingswood NJ 08108 856-858-0491 www.holytrinity.us

Cresskill

Organizations/Resources: Youth (see also Family)

⚥ ★ ♿ Rainbow Cafe of Northern New Jersey, Cresskill Congregational Church, 85 Union Ave, Cresskill NJ 07626 201-568-0608 www.rainbowcafennj.org rainbowcafecresskill@gmail.com

Religious / Spiritual Resources

⚥ Cresskill Congregational Church, UCC, 85 Union Ave, Cresskill NJ 07626 201-568-0608 www.cresskillucc.org

Dover

Health Care: Physical (see also Counseling/Mental Health)

⚥ Zufall Heath Center, 18 W Blackwell St, Dover NJ 07801 973-328-9100 www.zufallhealth.org

Organizations/Resources: Student, Academic, Education

⚥ ★ County College of Morris LGBT+ Student Union, Student Community Center, Room 226, 214 Center Grove Rd, Dover NJ 07869 973-328-5000

East Hanover

Bars, Cafes, Clubs, Restaurants

⚥ Penang Malaysian & Thai Cuisine, 200 Route 10 West, East Hanover NJ 07936 973-887-6989 www.penangcuisine.com

Eatontown

Legal Services

⚥ Leslie B Posnock, Schwartz and Posnock, 99 Corbett Way Ste 203, Eatontown NJ 07724 / offices Livingston, East Brunswick and Linden 732-544-1460 www.schwartzposnock.com

» *Edison: see New Brunswick Area*

Englewood

Religious / Spiritual Resources

⚥ ☆ Unitarian Universalist Congregation of the Palisades, 162 Cambridge Ave, Englewood NJ 07631 732-646-8630 uucpalisades.org

Ewing

Bars, Cafes, Clubs, Restaurants

⚥ • Al's Airport Inn, 636 Bear Tavern Rd, Ewing NJ 08628 609-883-5252 www.alsairportinn.com alsairportinn@gmail.com

Fairfield

Organizations/Resources: Transgender/Gender Non-Conforming/Diverse

T • Glamour Boutique, 258A Route 46 East, Fairfield NJ 07004 973-226-5588 glamourboutique.com

Flemington

Organizations/Resources: Family and Supporters

⚥ ☆ PFLAG Hunterdon County, c/o Flemington Presbyterian Church, 10 East Main St, Flemington NJ 08822 908-507-9328 tinyurl.com/u93aws6 pflaghc@yahoo.com

Fort Lee

Religious / Spiritual Resources

⚥ Church of the Good Shepherd, 1576 Palisade Ave, Fort Lee NJ 07024 201-461-7260 www.goodshepherdfortlee.org

» *Freehold: see Jersey Shore*

Frenchtown

Accommodation: Hotels, Inns, Guesthouses, B&B, Resorts

⚥ Widow McCrea House, 53 Kingwood Ave, Frenchtown NJ 08825 908-996-4999 widowmccrea.com (🐾?)

Glassboro

Organizations/Resources: Student, Academic, Education

⚥ ★ Rowan University Prism, Student Affairs, Savitz Hall, 201 Mullica Hill Rd, Glassboro NJ 08028 856-256-4540 tinyurl.com/plo4qky PrismAtRowan@gmail.com

Hackensack

Crisis, Anti-violence, & Helplines

⚥ Healing Space, YWCA Northern New Jersey, 214 State St, Hackensack NJ 07601 201-881-1750 tinyurl.com/y5fo6pag

Religious / Spiritual Resources

⚥ Saint John's Episcopal Church, 229 Terrace Ave, Hasbrouck Heights NJ 07604 201-288-0002 tinyurl.com/26zo6umx

Haddonfield

Religious / Spiritual Resources

⚥ ☆ Grace Church, 19 Kings Highway E, Haddonfield NJ 08033 856-429-0007 **H** www.gracehaddonfield.org office@gracehaddon.org

Hazlet

Legal Services

⚥ • **Robin T Wernik & Salvatore, Esq., 34 Village Ct, Hazlet NJ 07730-1534 732-888-3338 For caring, committed and comprehensive guidance on any family law matter. www.robinwernik.com**

» *Highland Park: see New Brunswick Area*

Hoboken

Bookstores

⚥ ◯ Little City Books, 100 Bloomfield St, Hoboken NJ 07030 201-626-READ www.littlecitybooks.com

Real Estate (see also Mortgages)

⚥ ◯ ♿ David J Bistany, Keller Williams City Life Realty, 5 Marine View Plaza Ste 310, Hoboken NJ 07030 201-852-3291 201-659-8600 davidbistany.kw.com ✓ DavidBistanyRealtor@gmail.com

Religious / Spiritual Resources

⚥ ☆ ♿ All Saints Episcopal Parish, 701 Washington St, Hoboken NJ 07030 201-792 3563 www.allsaintshoboken.org ✓ office@allsaintshoboken.org

⚥ ★ LGBTQ@Grace, Church of Our Lady of Grace, 400 Willow Ave, Hoboken NJ 07030 201-659-0369 tinyurl.com/yghe4j2k

⚥ ☆ St Matthew Trinity Lutheran Parish, 57 8th St, Hoboken NJ 07030 201-659-4499 www.stmatthewtrinity.org

Hopewell

Religious / Spiritual Resources

⚥ ☆ ♿ Unitarian Universalist Church at Washington Crossing, 268 Washington Crossing-Pennington Rd, Titusville NJ 08560-1511 609-737-0515 www.uucwc.org uucwc@uucwc.org

Jersey City

Community Centers and/or Pride Organizations

⚥ ★ **Hudson Pride Center, 3000 John F Kennedy Blvd Ste 306, Jersey City NJ 07306 201-963-4779 www.hudsonpride.org** ✓

Bars, Cafes, Clubs, Restaurants

⚥ Pint, 34 Wayne St, Jersey City NJ 07302 201-367-1222 www.pintbar.com

⚥ ◯ ♿ Six 26, The Ashford, 128 Christopher Columbus Dr, Jersey City NJ 07302 201-706-2273 six26.co 🍸 ✕ ▥

Bookstores

⚥ ● WORD, 29 McWilliams Place, Jersey City NJ 07302 201-763-6611 www.wordbookstores.com 🍺

Counseling/Psychotherapy/Mental Health

⚥ ● ♿ Institute for Personal Growth, Offices in Highland Park, Freehold and Jersey City 800-379-9220 **H?** www.ipgcounseling.com

Organizations/Resources: Student, Academic, Education

⚥ Hudson County Community College LGBTQIA Club, 70 Sip Ave, Jersey City NJ 07306 201-360-4195 tinyurl.com/23ove6uw

Organizations/Resources: Youth (see also Family)

⚥ ★ Youth Connect at Hudson Pride Center, POB 8116, Jersey City NJ 07308 201-963-4779 Fri 6-8pm tinyurl.com/yytdadbo ✓

Religious / Spiritual Resources

⚥ St Matthew's Lutheran Church, 85 Wayne St, Jersey City NJ 07302-3513 201-898-2350 www.stmatthewsjc.net

⚥ ☆ St Paul's Lutheran Church, 440 Hoboken Ave, Jersey City NJ 07306 201-963-5518 www.stpauljerseycity.org

Jersey Shore

Community Centers and/or Pride Organizations

⚥ Jersey Pride, POB 7973, Princeton NJ 08543 jerseypride.org

⚥ QSpot LGBT Community Center, 1601 Asbury Ave, Asbury Park NJ 07712 732-455-3373 qspot.org

Accommodation: Hotels, Inns, Guesthouses, B&B, Resorts

Asbury Park

⚥ ● ♿ Empress Hotel, 101 Asbury Ave, Asbury Park NJ 07712-6207 732-774-0100 Dog friendly. asburyempress.com (🐾?) ✓ ⊗ empresshotelap@yahoo.com

Beach Haven

⚥ ◯ ♿ Williams Cottage Inn, 506 S Atlantic Ave, Beach Haven NJ 08008 609-492-7272 www.williamscottageinn.com ✓ ⊗

Ocean Grove

⚥ ◯ ♿ Majestic Hotel, 19 Main Ave, Ocean Grove NJ 07756-1323 732-775-6100 www.majesticoceangrove.com ✓ ⊗

Ventnor City

⚥ ❍ Carisbrooke Inn, 105 S Little Rock Ave, Ventnor City NJ 08406-2840 609-822-6392 carisbrookeinn.com ⌁ ⊘

AIDS/HIV/PrEP, Prevention, Support

⚥ ♿ The Center in Asbury Park, 806 3rd Ave, Asbury Park NJ 07712 732-774-3416 www.thecenterinap.org

Bars, Cafes, Clubs, Restaurants

Asbury Park

🍍 ● Georgie's Bar, 810 5th Ave, Asbury Park NJ 07712-5331 732-988-1220 georgiesbarap.com **K** 🍸 🍴 ▥

⚥ ● ♿ Moonstruck, 517 Lake Ave, Asbury Park NJ 07712-7107 732-988-0123 moonstrucknj.com 🍸 🍴

🍍 ● ♿ Paradise, Empress Hotel, 101 Asbury Ave, Asbury Park NJ 07712 732-988-6663 **H?** NJ Official Pride Headquarters www.paradisenj.com ⌁ paradisenjclub@aol.com

⚥ Watermark, 800 Oceean Ave, Asbury Park NJ 07712 732-455-3447 watermarkap.com 🍸 🍴

Atlantic City

🍍 ● Byrdcage, 3426 Atlantic Ave, Atlantic City NJ 08401 / planned byrdcageac.com 🍸 🍴

⚥ Dock's Oyster House, 2405 Atlantic Ave, Atlantic City NJ 08401 609-345-0092 www.docksoysterhouse.com 🍴

🍍 OUT at Borgata, 1 Borgata Way, Atlantic City NJ 08401 609-317-1000 www.theborgata.com/out ▥

Long Branch

⚥ ● Mix Lounge & Food Bar, 71 Brighton Ave, Long Branch NJ 07740-5339 732-923-9100 mixloungefoodbar.com 🍸 🍴

Margate

⚥ Tomatoe's, 9300 Amhurst Ave, Margate NJ 08402 609-822-7535 tomatoesmargate.com 🍸 🍴

Counseling/Psychotherapy/Mental Health

🍍 ● ♿ Institute for Personal Growth, Offices in Highland Park, Freehold and Jersey City 800-379-9220 **H?** www.ipgcounseling.com

Florists (see also Gifts)

⚥ ❍ PeterJames Floral Couture, 732-455-3959 www.peterjamesfloral.com peterjamesfloral@gmail.com

Health Care: Physical (see also Counseling/Mental Health)

⚥ ❍ (?♿) Douglas J Kelley, OD, 308 S New York Rd Unit D, Galloway NJ 08205 609-748-2288 www.drdouglaskelley.com ⌁

🍍 VNACJ LGBTQ Health Center, 1301 Main St, Asbury Park NJ 07712 732-502-5130 lgbtqhealthcenter.org

Legal Services

⚥ ● David L Alba, 8 Broad St, Freehold NJ 07728 732-866-9797 www.albalawyer.com

Massage Therapy (Certified/Licensed only)

🍍 ● Dennis M. Sprick, 973-901-2306 www.heartfultouch.com

Organizations/Resources: Family and Supporters

⚥ ☆ PFLAG Jersey Shore, POB 677, Howell NJ 07731 908-814-2155 pflagjerseyshore.org

Organizations/Resources: Social, Recreation, Support

🍍 ★ ♿ GABLES of Cape May County, PO Box 205, Villas NJ 08251 www.gablescapemay.com

Organizations/Resources: Student, Academic, Education

🍍 ★ Ocean County College Ocean Pride, POB 2001, Toms River NJ 08754

⚥ Pride Club, Monmouth University, 400 Cedar Ave, Box 14, West Long Branch NJ 07764-1804 732-253-5628

Real Estate (see also Mortgages)

⚥ ❍ Richard Gribble, Berkshire Hathaway Signature Properties, 410 Bond St, Asbury Park NJ 07712 732-740-4795 RichGribble.com RichGribble@Gmail.com

⚥ ❍ John Nash, Joe Burris, eXp Realty-The Sleepy Hollow Team. 301 1st Ave, Asbury Park NJ 07712 908-305-1583 www.njhomesales.com SellAHom@aol.com

Religious / Spiritual Resources

⚥ Christ Church, 380 Sycamore Ave, Shrewsbury NJ 07702 732-741-2220 christchurchshrewsbury.org

⚥ ☆ ♿ Christ Episcopal Church, 415 Washington St, Toms River NJ C8753 732-349-5506 **HD** www.christchurchtomsriver.org

⚥ (?) Redeemer Lutheran Church ELCA, 3531 State Route 33, Neptune NJ 07753-3003 732-922-2757 www.redeemer-nj.com

⚥ Trinity Church, 503 Asbury Ave, Asbury Park NJ 07712 732-775-5084 www.TrinityNJ.com

⚥ ☆ ♿ Unitarian Universalist Ocean County Congregation at Muray Grove, 431 Route 9 (N Main St), Lanoka Harbor NJ 08734 732-639-1674 www.uuocc.org ↗ info@uuocc.org

⚥ United Methodist Churchof Red Bank, 247 Broad St, Red Bank NJ 07701 732-747-0446 www.UMCRedBank.org

Sports & Outdoor

⚥ ★ Central Jersey Rainbows Bowling League, fb.com/groups/CJRBowling/

Veterinarians

⚥ ● ♿ Newkirk Family Veterinarians, 3085 English Creek Ave, Egg Harbor Township NJ 08234 609-645-2120 tinyurl.com/cqf38q3 ↗

Keyport

Legal Services

⚥ ◐ Jeannette Hoffman, 99 State Route 35, Keyport NJ 07735 732-264-1956 hoffman-hoffman.net

» *Lambertville: see New Hope PA/Lambertville NJ Area*

Lawrenceville

Organizations/Resources: Student, Academic, Education

⚥ ★ ♿ Rider University Spectrum Pride Alliance, Office of Campus Life, 2083 Lawrenceville Rd, Lawrenceville NJ 08648 609-896-5057 tinyurl.com/2djuaq46 ↗

Leonia

Religious / Spiritual Resources

⚥ All Saints Episcopal Church, 150 Park Ave, Leonia NJ 07605 201-947-1233 fb.com/AllSaintsLeonia

Lincroft

Religious / Spiritual Resources

⚥ ☆ ♿ UU Congregation of Monmouth County, 1475 W Front St, Lincroft NJ 07738 732-747-0707 **HD** www.uucmc.org ↗ uucmc@uucmc.org

» *Long Branch: see Jersey Shore*

Long Valley

Accommodation: Hotels, Inns, Guesthouses, B&B, Resorts

⚥ ◐ The Neighbour House, 143 W Mill Rd, Long Valley NJ 07853 908-876-3519 www.neighbourhouse.com ↗ ⊘

Lyndhurst

Homes & Buildings: Maintenance, Repair, General Contractors

⚥ ◐ J Canabe's Painting, Lic# 13VH03640200, 518 Stuvesant Ave, Lyndhurst NJ 07071 201-804-7600 www.canabecolorexpert.com

Madison

Religious / Spiritual Resources

⚥ ☆ ♿ Grace Episcopal Church, 4 Madison Ave, Madison NJ 07940 973-377-0106 **HD** www.gracemadison.org

» *Maplewood: see Newark/Montclair Area*

Marlton

Erotica / Adult Stores / Safe Sex Supplies

⚥ ◐ Fantasy Gifts, 731 W Route 70, Marlton NJ 08053 856-596-0676 www.fantasygiftsnj.com

Matawan

Religious / Spiritual Resources

⚥ ☆ ♿ Trinity Episcopal Church, 18 Ryers Lane, Matawan NJ 07747 732-591-9210 www.trinitymatawan.com

Maywood

Health Care: Physical (see also Counseling/Mental Health)

⚥ ● ♿ Timothy J. Eustace, DC, Family Chiropractic Center, 106 W Pleasant Ave, Maywood NJ 07607 201-843-3111

Mendham

Religious / Spiritual Resources

⚥ ☆ St Mark's Episcopal Church, 9 E Main St, Mendham NJ 07945 973-543-4471 www.stmarksmendham.org stmarksmendham@gmail.com

Merchantville

Legal Services

⚥ ◐ Joy Altman, Law Office of Frank A. Cosky, 16 N Centre St Flr 2, Merchantville NJ 08109 856-234-5440 www.coskylaw.com

Metuchen

Websites: Design & Maintenance Services (see also Internet)

⚥ ● Pressing Issues, Inc., POB 224, Metuchen NJ 08840-0224 732-549-9054 www.pressingissues.com info@pressingissues.com

Middletown

Religious / Spiritual Resources

⚥ ☆ ♿ Old First Church ABC/UCC, 69 Kings Hwy, Middletown NJ 07748-2001 732-671-1905 **HS** www.oldfirstchurchnj.org ⌿

Milford

Art & Craft Galleries/Services, Supplies

⚥ ● Outsider Art Gallery, 201 Ellis Rd, Milford NJ 08848 908-343-9558 www.outsiderartgallery.net

» *Montclair: see Newark/Montclair Area*

Montvale

Religious / Spiritual Resources

⚥ ☆ St Paul's Episcopal Church, 4 Woodland Rd, Montvale NJ 07645 201-391-3181 saintpaulsmontvale.org

Moorestown

Religious / Spiritual Resources

⚥ ☆ First Baptist Church, 19 W Main St, Moorestown NJ 08057 856-235-1180 www.fbcmoorestown.org

Morristown Area

Information, Media & Publications

⚥ ★ (♿) Gay Activist Alliance in Morris County (GAAMC), POB 137, Convent Station NJ 07961-0137 / Meets Mon 6pm at Morristown UU Fellowship, Normandy Hts Rd, Morristown. Meets virtually Weds 5 pm. 973-285-1595 www.gaamc.org

Counseling/Psychotherapy/Mental Health

⚥ ◐ ♿ Allen Wells Counseling, 102 Ogden Place, Morristown NJ 07960-5251 973-539-0301 allenwells.weebly.com ⌿

⚥ ◐ ♿ Maggie Vlazny, MSW, LCSW, GAT. LLC, 973-236-0020 www.florhamparkcounseling.com maggievlazny@gmail.com

Health Care: Physical (see also Counseling/Mental Health)

⚥ ☆ ♿ Morristown Medical Center, 200 South St 3rd flr, Morristown NJ 07960 973-889-6810 www.atlantichealth.org ✦ ⌿

⚥ ● ♿ Thomas S. Ziering, MD, FAAFP, 1201 Mt Kemble Ave Ste 2D, Morristown NJ 07960 908-221-1919 www.drtomziering.com

Legal Services

⚥ ● David M. Ferrante, Esq, Romano, Smith & Ferrante, LLC 19 Park Place, Flanders NJ 07836 973-813-5545 ferrantelawoffices.com

Organizations/Resources: Social, Recreation, Support

⚥ North New Jersey Prime Timers,

Religious / Spiritual Resources

⚥ ☆ Church of the Redeemer, 36 South St, Morristown NJ 07960 973-539-0703 redeemermorristown.org office@redeemermorristown.org

⚥ ☆ Church of the Saviour, 155 Morris Ave, Denville NJ 07834 973-627-3304 tinyurl.com/k6rf5tp thechurchofthesaviourdenville@gmail.com

⚥ ☆ Morristown Unitarian Fellowship, 21 Normandy Heights, Morristown NJ 07960 973-540-1177 www.muuf.org

⚥ ☆ (?♿) St Paul's Episcopal Church, 29 Hillview Ave, Morris Plains NJ 07950 973-285-0884 www.stpaulsmp.org

⚥ ☆ St Peter's Episcopal Church, 70 Maple Ave, Morristown NJ 07960 973-538-0555 www.stpetersmorristown.org admin@stpetersmorristown.org

Mount Holly

Legal Services

⚥ • (?♿) Stephanie Shreter, 105 High St #1, Mount Holly NJ 08060 609-265-9600 Bankruptcy thebankruptcycounselor.com sshreter@comcast.net

» *Neptune: see Jersey Shore*

New Brunswick Area

Community Centers and/or Pride Organizations

⚥ ★ ♿ The Pride Center of New Jersey, 85 Raritan Ave Ste 100, Highland Park NJ 08904-2701 732-846-2232 **H?** www.pridecenter.org info@pridecenter.org

Bars, Cafes, Clubs, Restaurants

New Brunswick

⚥ ♀ ♿ The Frog and the Peach, 29 Dennis St, New Brunswick NJ 08901-1206 732-846-3216 www.frogandpeach.com info@frogandpeach.com

⚥ ♀ ♿ Stage Left, 5 Livingston Ave, New Brunswick NJ 08901-1903 732-828-4444 www.stageleft.com

Somerset

⚥ ♀ ♿ Sophie's Bistro, 700 Hamilton St, Somerset NJ 08873-3202 732-545-7778 www.sophiesbistro.net

Counseling/Psychotherapy/Mental Health

⚥ • ♿ Institute for Personal Growth, Offices in Highland Park, Freehold and Jersey City 800-379-9220 **H?** www.ipgcounseling.com

⚥ • David Rogoff, MS LPC, 24 N 3rd Ave Ste 202, Highland Park NJ 08904-2448 732-545-2844

Legal Services

⚥ ♀ Jeffrey W Goldblatt, 9 Auer Court Ste E, East Brunswick NJ 08816 732-238-8700 www.jgoldblattlawfirm.com

⚥ • ♿ Lozito Law LLC, 480 Georges Rd, North Brunswick NJ 08902 848-202-1650 lozitolaw.com lozitolaw@gmail.com

Organizations/Resources: Transgender/Gender Non-Conforming/Diverse

T ☆ ♿ TrueSelves, c/o The Pride Center, 85 Raritan Ave #100, Highland Park NJ 08904 732-846-2232 www.pridecenter.org/groups

Religious / Spiritual Resources

⚥ ☆ ♿ Christ Episcopal Church, 5 Paterson St, New Brunswick NJ 08901 732-545-6262 tinyurl.com/bo6dv9w

⚥ ★ ♿ Dignity/New Brunswick, POB 10781, New Brunswick NJ 08906-0781 732-968-9263 home.earthlink.net/~dignitynb

⚥ ☆ ♿ Emanuel Evangelical Lutheran Church, 3 Kirkpatrick St, New Brunswick NJ 08901 732-545-2673 www.emanuelnb.org

Transportation: Limo, Taxi, Charter etc.

⚥ ♀ Signature Limousine Services, LLC, 1835 Rte 130 Ste 1A, North Brunswick 908-334-8623 www.signature-limo.net

Newark/Montclair Area

Community Centers and/or Pride Organizations

⚥ ★ Newark LGBTQ Community Center, POB 200434, Newark NJ 07102 / 5 Washington St 973-424-9555 newarklgbtqcenter.org ✪

AIDS/HIV/PrEP, Prevention, Support

⚥ ★ African American Office of Gay Concerns, 877 Broad St Ste 211, Newark NJ 07102-2643 973-639-0700 www.aaogc.org ✤

⚥ Broadway House for Continuing Care, 298 Broadway, Newark NJ 07104-4003 973-268-9797 broadwayhouse.org ✪

Bars, Cafes, Clubs, Restaurants

Newark

⚥ QXT's Night Club, 248 Mulberry St, Newark NJ 07162 201-983-9397 qxtsnightclub.com

Bookstores

⚥ ♀ Montclair Book Center, 221 Glenridge Ave, Montclair NJ 07042-3576 973-783-3630 www.montclairbookcenter.com

⚥ ♀ Watchung Booksellers, 54 Fairfield St, Montclair NJ 07042-4137 973-744-7177 www.watchungbooksellers.com

Counseling/Psychotherapy/Mental Health

⚥ • (?) Carol A Boyer, MA, LPC, NCC, 50 Church St Ste L3, Montclair NJ 07042 973-493-8006 www.carolboyerlpc.com carolboyerlpc@gmail.com

⚥ • ♿ Center for Identity Development, 31 Trinity Place, Montclair NJ 07042-2773 973-744-6386 Psychotherapy & counseling (individual, couple, group, family) serving gay/lesbian community since 1980. www.centeridentity.qpg.com

⚥ ◐ Joseph A Chan, MSW, LCSW, 103 Park St, Montclair NJ 07042 973-202-1421 ✪

⚥ • ♿ Debbie Frank, LCSW #05094, 33 Plymouth St, Montclair NJ 07042 862-210-9947 x2 tinyurl.com/y8cp3p59

⚥ • ♿ Stephanie Koempel, MA, LPC, LCADC, 2115 Millburn Ave 908-581-5681

⚥ • **Jonathan Lebolt, PhD, LCSW, CGP, 301 S Livingston Ave, Livingston NJ 07039 Licensed in NJ, NY, MD, DC, VA & FL. 973-524-4917 Individuals, couples, groups. LGBTQIA+. Recovery from depression, anxiety, trauma, addictions; Career; Culture; Spirituality. www.doctor-jon.com** ↗

⚥ • Maplewood Counseling Services, 973-902-8700 MaplewoodCounseling.com

⚥ • Israel Martinez, LCSW, 973-866-5120 www.lgbttherapynj.com Israel@MartinezLCSW.com

⚥ • ♿ Jose M Perez, MA, LMFT, 311 Claremont Ave, Montclair NJ 07042 973-900-0005 jperezmamft.com

Health Care: Physical (see also Counseling/Mental Health)

⚥ Newark Community Health Centers, Inc., 741 Broadway, Newark NJ 07104 800-994-6242 www.nchcfqhc.org

Organizations/Resources: Student, Academic, Education

⚥ ★ ♿ Montclair State University LGBTQ Center, One Normal Ave SC 113, Montclair NJ 07043 973-655-5114 tinyurl.com/yylbssry ↗

⚥ Seton Hall University School of Law Lambda Law Alliance, 1 Newark Center, Newark NJ 07102 tinyurl.com/yxwm5o2x

Organizations/Resources: Transgender/Gender Non-Conforming/Diverse

T • ♿ Healthy Transitions, LLC, 50 Church St, Montclair NJ 07042 908-647-1688 Transgender Medicine www.healthytransitionsllc.org ↗ info@healthytransitionsllc.org

Organizations/Resources: Youth (see also Family)

⚥ Essex County LGBT RAIN Foundation, 168 Park St, East Orange NJ 07017 973-675-6780 essexlgbthousing.org

Real Estate (see also Mortgages)

⚥ • Francine Lichtman, Hearth Realty Group, 22 First St, South Orange NJ 07079 646-734-3718 www.njishome.com

Religious / Spiritual Resources

⚥ ☆ ♿ Episcopal Church of St James, 581 Valley Rd, Upper Montclair NJ 07043 973-744-0270 www.stjamesepiscopal.org ↗

⚥ ☆ ♿ First Congregational Church, 40 S Fullerton Ave, Montclair NJ 07042 973-744-4856 fccmontclair.org ↗

⚥ ☆ ♿ First Unitarian Universalist Church of Essex County, 35/47 Cleveland St, Orange NJ 07050 973-674-0010 essexuu.org ✪

Glen Ridge

⚥ ☆ Christ Episcopal Church, 74 Park St, Glen Ridge NJ 07028 973-743-5911 christchurchepiscopal.org

⚥ Good Shepherd Episcopal Church, 9 Two Bridges Rd, Towaco NJ 07082 973-334-2882 tinyurl.com/2y42lc4x

⚥ ☆ (?) Grace Church in Newark (Episcopal), 950 Broad St, Newark NJ 07102 973-623-1733 www.gracechurchinnewark.org office@gracechurchinnewark.org

⚥ ☆ St George's Church Episcopal Church, 550 Ridgewood Rd, Maplewood NJ 07040 973-762-1319 stgeorges-maplewood.org

⚥ ☆ ♿ St John's Episcopal Church, 55 Montclair Ave, Montclair NJ 07042 973-746-2474 **H** www.stjmontclair.org

⚥ ☆ St Luke's Episcopal Church, 73 S Fullerton Ave, Montclair NJ 07042 973-744-6220 slechurch.org

⚥ ☆ St Stephen's Episcopal Church, 119 Main St, Millburn NJ 07041-1115 973-376-0688 www.ststephensmillburn.org church@ststephensmillburn.org

⚥ Union Congregational Church, 176 Cooper Ave, Upper Montclair NJ 07043 973-744-7424 www.unioncong.org

⚥ ☆ Unitarian Universalist Congregation at Montclair, 67 Church St, Montclair NJ 07042 973-744-6276 www.uumontclair.org officemgr@uumontclair.org

⚥ ☆ Unity Fellowship Church NewArk, POB 3027, Newark NJ 07103 / 45 Commerce St, Newark 973-565-9340 tinyurl.com/ygtjbtwc ✪

Sports & Outdoor

⚥ ★ North Jersey Gay & Lesbian Bowlers League, Elmwood Park 201-452-4216 www.njglb.net

Norwood

Religious / Spiritual Resources

⚥ ☆ ♿ Presbyterian Church, 701 Broadway, Norwood NJ 07648 201-768-2223 **HD** www.pcnorwood.org

Nutley

Religious / Spiritual Resources

⚥ ☆ Grace Church Nutley, 200 Highfield Lane, Nutley NJ 07110 973-235-1177 www.gracenutley.org ailto:office@gracenutley.org

Oakland

Religious / Spiritual Resources

⚥ St Alban's Episcopal Church, 1 Church Lane, Oakland NJ 07436 201-337-4909 stalbansflow.org

Oaklyn

Religious / Spiritual Resources

⚥ ☆ ♿ St Mark's Lutheran Church, 409 White Horse Pike, Oaklyn NJ 08107 856-854-7959 www.stmarksoaklyn.com

» *Ocean City: see Southern Shore of NJ*

Paramus

Organizations/Resources: Student, Academic, Education

⚥ ★ ♿ Bergen Community College PRIDE - LGBTQ+ Alliance., Student Leadership Commons Rm L-123, 400 Paramus Rd Room L-127, Paramus NJ 07652 201-447-7215 **HS** tinyurl.com/y35rf6qj ✓

Park Ridge

Sports & Outdoor

⚥ ○ Cyclesport, 1 Hawthorne Ave, Park Ridge NJ 07656 201-391-5269 www.cyclesportonline.com

Parsippany

Community Centers and/or Pride Organizations

⚥ ★ ♿ Edge Pride Center, 35 Waterview Blvd Ste 201, Parsippany NJ 07054 973-285-0006 edgenj.org ✓ info@edgenj.org

Religious / Spiritual Resources

⚥ ☆ ♿ St Andrew Lutheran Church, 335 Reynolds Ave, Parsippany NJ 07054 973-887-6713 www.elcaandy.org saintandrew@elcaAndy.org

Passaic

Religious / Spiritual Resources

⚥ ☆ (?♿) St John's Church, 215 Lafayette Ave, Passaic NJ 07055 973-779-0966 **XI** sjcpassaic.org

Paterson

Religious / Spiritual Resources

⚥ ☆ ♿ St Paul's Episcopal Church, 451 Van Houten St, Paterson NJ 07501-2119 973-278-7900 www.stpaulspaterson.org

Piscataway

Legal Services

⚥ ○ ♿ Law Office of Jennifer Marshall. LLC, 200 Centennial Ave Ste 101, Piscataway NJ 08854 732-412-3737 www.jlmarshallesq.com jmarshall@jlmlawgroup.com

Plainfield Area

Legal Services

⚥ ○ Michele Y Nash, Esq, 908-546-7500

» *Plainsboro: see Princeton Area*

Princeton Area

Accommodation: Hotels, Inns, Guesthouses, B&B, Resorts

Princeton

⚥ ○ Inn at Glencairn, 3301 Lawrenceville Rd, Princeton NJ 08540-4719 609-497-1737 www.innatglencairn.com ✓ ☹☹

Coaching: Career, Life, Relationship etc

⚥ ☽ Maya Kollman, MA, 209 Blackwell Rd, Pennington NJ 08534 609-273-5176 Relationship Coaching www.mayakollman.com

Organizations/Resources: Family and Supporters

⚥ ☆ ♿ PFLAG, 609-791-9740 www.pflagprinceton.org

Organizations/Resources: Political/Legislative/Advocacy

⚥ Bayard Rustin Center for Social Justice, 12 Stockton St, Princeton NJ 08540 www.rustincenter.org

Organizations/Resources: Student, Academic, Education

⚥ ★ ♿ Gender + Sexuality Resource Center, Princeton University, Frist Campus Center Suites 243-247, Princeton NJ 08544 609-258-5925 www.gsrc.princeton.edu ✓ gsrc@princeton.edu

⚥ ★ Princeton University Queer Graduate Caucus, 609-258-1353 www.princeton.edu/~qgc

Organizations/Resources: Youth (see also Family)

⚥ ☆ ♿ First & Third, LGBTQ adolescent support, HiTOPS 21 Wiggins St, Princeton NJ 08540-6914 609-683-5155 www.hitops.org/lgbtq/

Religious / Spiritual Resources

⚥ ☆ ♿ Christ Congregation ABC/UCC, 50 Walnut Ln, Princeton NJ 08540-3801 609-921-6253 **H?** www.ccprinceton.org ✓

⚥ Trinity Episcopal Church, 33 Mercer St, Princeton NJ 08540 609-924-2277 www.trinityprinceton.org

⚥ ☆ Unitarian Universalist Congregation, 50 Cherry Hill Rd, Princeton NJ 08540-7626 609-924-1604 www.uuprinceton.org

Ramsey

Religious / Spiritual Resources

⚥ ☆ ♿ St John's Memorial Church, 299 E Main St, Ramsey NJ 07446 201-327-0703 www.stjohnsramsey.org ✓

» *Red Bank: see Jersey Shore*

Ridgewood

Counseling/Psychotherapy/Mental Health

⚥ ☽ Frank J Sileo, PhD, Center for Psychological Enhancement LLC 215 E Ridgewood Ave Ste 206, Ridgewood NJ 07450 201-447-0705 Licensed Psychologist (NJ #3678) www.drfranksileo.com

Religious / Spiritual Resources

⚥ ☆ Christ Episcopal Church, 105 Cottage Place, Ridgewood NJ 07450 201-652-2350 www.christchurchridgewood.org

⚥ Emmanuel Baptist Church, 14 Hope St, Ridgewood NJ 07450 201-444-7300 emmanuelridgewood.org

⚥ ☆ ♿ Reconstructionist Congregation Beth Israel, c/o Temple Israel & JCC, 475 Grove St, Ridgewood NJ 07450 201-444-9320 www.synagogue.org ✡ ✓

⚥ ☆ Unitarian Society, 113 Cottage Place, Ridgewood NJ 07450 201-444-6225 www.uuridgewood.org

Ringoes

Religious / Spiritual Resources

⚥ ☆ ♿ Living Waters Lutheran Church, 11 Old York Rd, Ringoes NJ 08551 908-284-9455 www.lwlcnj.org ✓

River Edge

Bars, Cafes, Clubs, Restaurants

⚥ ● Feathers Bistro, 77 Kinderkamack Rd, River Edge NJ 07661-1911 201-342-6410 clubfeathersnj.com **D** 🍸 ✂ ▥

Roseland

Counseling/Psychotherapy/Mental Health

⚥ ☽ Mark Demarest, LPC, 101 Eisenhower Parkway Ste 300, Roseland NJ 07068 973-986-3998

Real Estate (see also Mortgages)

⚥ ● Rainbow Property Management, LLC, 75 Livingston Ave Ste 110, Roseland NJ 07068 973-533-1550 www.rainbowpropertymgt.com JaimeR@rainbowpropertymgt.com

Rutherford

Religious / Spiritual Resources

⚥ Rutherford Congregational Church, 2 E Passaic Ave, Rutherford NJ 07070 212-216-5947 rccucc.com

⚥ Rutherford United Methodist Church, 56 W Passaic Ave, Rutherford NJ 07070 201-438-4486 www.rutherfordumc.org

» *Sergeantsville: see New Hope PA/Lambertville NJ Area*
» *Short Hills: see Newark/Montclair Area*
» *Shrewsbury: see Jersey Shore*

South Amboy

Bars, Cafes, Clubs, Restaurants

South Amboy

The 244 Spot, 244 Cedar St, South Amboy NJ 08879 732-313-7991 www.instagram.com/244spot/

Southern Shore of NJ

Accommodation: Hotels, Inns, Guesthouses, B&B, Resorts

Cape May

⚥ • Bacchus Inn Bed & Breakfast, 719 Columbia Ave, Cape May NJ 08204 866-844-2129 **H?** bacchusinn.com

⚥ ❍ (ⓗ) Beauclaire's Bed & Breakfast, 23 Ocean St, Cape May NJ 08204-2411 609-898-1222 www.beauclaires.com

⚥ ❍ The Eldredge House, 417 Broadway, Cape May NJ 08204-1207 609-320-6267 www.capemayeldredgehouse.com

⚥ ❍ Highland House, 131 N Broadway, Cape May NJ 08204 609-898-1198 www.highlandhousecapemay.com highland housecapemay@mail.com

North Wildwood

⚥ ❍ (ⓗ) Horizon Motor Inn, 401 E 21st Ave, North Wildwood NJ 08260-5323 609-729-2049 **H?** www.horizonmotorinn.com

Bars, Cafes, Clubs, Restaurants

Cape May

⚥ Lucky Bones Backwater Grille, 1200 Rte 109 S, Cape May NJ 08204 609-884-2663 luckybones.com

⚥

WERNIK & SALVATORE
Wernik & Salvatore
34 Village Court
Hazlet NJ 07730
Tel: 732-888-3338 866-764-7839
Fax: 732-888-3347
www.robinwernik.com

Washington Inn, 801 Washington St, Cape May NJ 08204-1651 609-884-5697 www.washingtoninn.com

Religious / Spiritual Resources

⚥ ☆ Episcopal Church of the Advent, 612 Franklin St 609-884-3065 www.capemayadvent.org

⚥ ☆ ♿ Unitarian Universalist Congregation of the South Jersey Shore, POB 853, Pomona NJ 08240 609-965-9400 www.uucsjs.org

» *Spring Lake: see Jersey Shore*
» *Stockton: see New Hope PA/Lambertville NJ Area*
» *Stone Harbor: see Jersey Shore*

Summit

Religious / Spiritual Resources

⚥ ☆ Beacon Unitarian Universalist Congregation, 4 Waldron Ave, Summit NJ 07901 908-273-3245 summitbeacon.org

⚥ Calvary Episcopal Church, 31 Woodland Ave, Summit NJ 07901 908-277-1814 www.calvarysummit.org

⚥ ☆ Christ Church ABC/UCC, 561 Springfield Ave, Summit NJ 07901-4499 908-273-5549 www.christchurchsummit.org

⚥ Congregation Beth Hatikvah, 36 Chatham Rd, Summit NJ 07901 908-277-0200 www.bethhatikvah.org ✡

Teaneck

Gifts, Cards, Pride, etc.

⚥ ❍ Baskets-N-Beyond, 103 B Washington Ave, Dumont NJ 07628 201-384-7575 baskets-n-beyond.com

Religious / Spiritual Resources

⚥ ☆ St Mark's Episcopal Church, 118 Chadwick Rd, Teaneck NJ 07666 201-836-7275 stmarksteaneck.org

» *Toms River: see Jersey Shore*

Trenton Area

Counseling/Psychotherapy/Mental Health

⚥ ● Richard J Heid, PhD, Licensed Psychologist, 2620 Whitehorse-Hamilton Square Rd Flr 2, Hamilton Square NJ 08690 / Telehealth only 609-933-5572 tinyurl.com/2u4k37d

Trenton

Bars, Cafes, Clubs, Restaurants

⚥ ◐ Mill Hill Saloon, 300 S Broad St, Trenton NJ 08608-2502 609-989-1600 fb.com/millhillsaloon 🍸 🍴▥

Organizations/Resources: Student, Academic, Education

⚥ ★ College of New Jersey Prism, 2000 Pennington Rd, Trenton NJ 08628-0718 609-771-2390 prism-tcnj.weebly.com

Religious / Spiritual Resources

⚥ ☆ Grace-St Paul's Episcopal Church, 3715 E State St Extension, Trenton NJ 08619 609-586-6004 www.gracestpaul.org

Turnersville

Erotica / Adult Stores / Safe Sex Supplies

⚥ ◐ Fantasy Gifts, 5101 Black Horse Pike, Turnersville NJ 08012 856-228-7002 fantasygiftsnj.com

» *Wall Township: see Jersey Shore*

Warren

Home/Building Inspection/Engineering

⚥ ● Cornerstone Home Inspection, 62 Mountain Ave, Warren NJ 07059-5320 973-650-4151 tinyurl.com/3bawpn

Religious / Spiritual Resources

⚥ ☆ ♿ Trinity United Church, 118 King George Rd, Warren NJ 07059 732-469-5044 fb.com/TUCNJ ✓ ♥

» *West Orange: see Newark/Montclair Area*

Westfield

Real Estate (see also Mortgages)

⚥ ◐ Duncan Smythe, Coldwell Banker, 209 Central Ave, Westfield NJ 07090-2151 908-244-9621 908-233-5555 www.duncansmythe.net

Westwood

Counseling/Psychotherapy/Mental Health

⚥ ◐ Janet Browner, LCSW, PsyA, 372 Kinderkamack Rd, Westwood NJ 07675 201-906-8849 www.janetbrowner.com

Religious / Spiritual Resources

⚥ ☆ Central Unitarian Church, 105 Fairview Avenue, Westwood NJ 07675 201-262-6300 cucwestwood.org

» *Wildwood: see Southern Shore of NJ*

Woodbridge

Religious / Spiritual Resources

⚥ ☆ ♿ Trinity Episcopal Church, 650 Rahway Ave, Woodbridge NJ 07095-3530 732-634-7422 **H** www.trinitywoodbridge.org

Woodcliff Lake

Counseling/Psychotherapy/Mental Health

⚥ ● Dwight Panozzo, PhD, LCSW, 60 Werimus Ln, Woodcliff Lake NJ 07677-8240 201-476-1816 www.dwightpanozzophd.com info@dwightpanozzophd.com

New Mexico

State/County Resources

Information, Media & Publications

⚥ ★ Common Bond New Mexico Foundation, POB 26836, Albuquerque NM 87125 505-636-0845 www.commonbondnm.org

⚥ ● Pride Guide New Mexico, POB 45243, Phoenix AZ 85064 602-466-2501 www.GoGayNewMexico.com NewMexico@ThePrideGuides.com

AIDS/HIV/PrEP, Prevention, Support

⚥ ♿ New Mexico AIDS Services, 3900 Osuna Rd NE, Albuquerque NM 87109 505-938-7100 www.nmas.net

Organizations/Resources: Military/Veterans

American Veterans for Equal Rights Bataan Chapter, Dorothy Seaton, POB 288, Cedar Crest NM 87008-0288 512-618-3600 www.aver-nm.org

Organizations/Resources: Political/Legislative/Advocacy

☆ American Civil Liberties Union of New Mexico, PO Box 566, Albuquerque NM 87103 505-266-5915 www.aclu-nm.org

★ Equality New Mexico, POB 27070, Albuquerque NM 87125 505-244-2766 eqnm.org

Organizations/Resources: Student, Academic, Education

★ New Mexico Genders and Sexualities Alliance Network, Santa Fe Mountain Center, POB 449, Tesuque NM 87574-0449 505-983-6158 **H?** tinyurl.com/yd2olleo

Recovery

☆ Alcoholics Anonymous New Mexico Central Office, 1921 Alvarado Dr, Albuquerque NM 87110 505-266-1900 albuquerqueaa.org

Sports & Outdoor

★ New Mexico Gay Rodeo Association, 15 Calle Rivera, Santa Fe NM 87506 505-883-7519 www.nmgra.org

Travel Services & Tour Operators

New Mexico Wine Tours, 233 N Guadalupe, Santa Fe NM 87501 877-264-9463 www.newmexicowinetour.com contactnmwinetours@gmail.com

Alamagordo

Religious / Spiritual Resources

St John's Episcopal Church, 1114 Indiana Ave, Alamagordo NM 88310 575-437-3891 www.stjohnsalamo.com

Albuquerque

Crisis, Anti-violence, & Helplines

☆ Agora Crisis Center, UNM 1; MSC 02 1675, Albuquerque NM 87131 505-277-3013 www.agoracares.org

☆ Rape Crisis Center of Central New Mexico, 9741 Candelaria NE, Albuquerque NM 87108 505-266-7711 **H?** www.rapecrisiscnm.org

Community Centers and/or Pride Organizations

★ Albuquerque Pride, 300 Menaul Boulevard NW Ste A #203, Albuquerque NM 87107 505-873-8084 abqpride.com

Accommodation: Hotels, Inns, Guesthouses, B&B, Resorts

● El Cuervo Abq, 701 Roma Ave NW, Albuquerque NM 87102-2038 505-242-8755 elcuervoabq.com (?)

Beauty, Hair & Skin Care, Spa Services

Laru Ni Hati Salon, 3413 Central Ave NE, Albuquerque NM 87106 505-255-1575 larunihati.com larunihati@gmail.com

Bars, Cafes, Clubs, Restaurants

Albuquerque

Range Cafe Cottonwood, 10019 Coors Blvd NW, Albuquerque NM 87114 505-835-5495 rangecafe.com

Artichoke Cafe, 424 Central Ave SE, Albuquerque NM 87102-3518 505-243-0200 www.artichokecafe.com

Bernalillo

Range Cafe Bernalillo, 925 S Camino del Pueblo, Bernalillo NM 87004 505-867-1700 rangecafe.com

Bow & Arrow Brewing Co, 608 McKnight Ave NW, Albuquerque NM 87102 505-247-9800 www.bowandarrowbrewing.com

The Copper Lounge, 1504 Central Ave SE, Albuquerque NM 87106 505-242-7490 www.copperloungeabq.com

● EFFEX Night Club, 420 Central Ave SW, Albuquerque NM 87102 505-842-8870 www.effexabq.com **D**

El Pinto Restaurant & Salsa, 10500 4th St, Albuquerque NM 87114 505-898-1771

Garcia's Kitchen, 1736 A Central Ave SW, Albuquerque NM 87104 505-242-1199 www.garciaskitchen.com

Java Joe's, 906 Park Ave SW, Albuquerque NM 87102 505-765-1514 downtownjavajoes.com

Meraki Coffee + Market, 5900 Eubank Blvd NE, Albuquerque NM 87111 www.drinkmerakiabq.com

Sadie's, 6230 4th St NW, Albuquerque NM 87107-5703 505-345-5339 sadiesofnewmexico.com

⚥ Sidewinders Bar and Grill, 8900 Central AVE SE, Albuquerque NM 87123 505-494-5673 s4200abq.net **D**

Bookstores

⚥ ♀ ♿ Bookworks, 4022 Rio Grande Blvd NW, Albuquerque NM 87107-3157 505-344-8139 www.bkwrks.com

⚥ ● ♿ Page 1 Books, 5850 Eubank Blvd NE Ste B-41, Albuquerque NM 87111 505-294-2026 www.page1book.com orders@page1book.com

Counseling/Psychotherapy/Mental Health

⚥ ♀ (?♿) Lisa Johnson, PhD, LMFT, 505-288-2162 lisajohnsonlmft.com

⚥ ♀ Stefanie Juliano, LPCC, 4111 Barbara Loop SE #E1, Rio Rancho NM 87124 505-715-9587 tinyurl.com/y9suqag9 stefanie.juliano@ymail.com

Erotica / Adult Stores / Safe Sex Supplies

⚥ ♀ Castle Megastore, 5110 Central Ave SE, Albuquerque NM 87108-1327 505-262-2266 www.castlemegastore.com customerservice@castlemegastore.com

⚥ ● ♿ Self Serve Toys, 112 Morningside Dr NE, Albuquerque NM 87108 505-265-5815 Also lingerie. www.selfservetoys.com info@selfservetoys.com

⚥ ♀ Video Maxx, 810 Comanche Rd NE, Albuquerque NM 87107-4107 505-341-4000 www.intimategiftideas.com

Financial Planning, Investment (see also Insurance)

⚥ ♀ ♿ Ann Shubert, CFP(R), MBA, Financial Advisor, Equila Financial, LLC, POB 968, Sandia Park NM 87147 / 7770 Jefferson St NE Ste 420, Albuquerque 505-252-8294 www.equilafinancial.com ann@equilafinancial.com

Health Care: Physical (see also Counseling/Mental Health)

⚥ Planned Parenthood of the Rocky Mountains, 3625 Central NE, Albuquerque NM 87108 505-944-2029 tinyurl.com/2p8h6nn6

Homes & Buildings: Maintenance, Repair, General Contractors

⚥ ♀ MaidOMatic Cleaning Services, 2901 Juan Tabo Blvd NE #8, Albuquerque NM 87112 505-379-3154 www.maid-o-matic.com maidomatic1@gmail.com

Insurance (see also Financial Planning)

⚥ ♀ ♿ Dave Williams Insurance Agency, 661 Quantum Rd NE Ste 7, Rio Rancho NM 87558 505-903-6286 tinyurl.com/y9bgou42

⚥ ● ♿ Paul Oostenbrug, East Bridge Insurance, 4432 Avenida del Sol NE, Albuquerque NM 87110 504-255-2040 **H?** www.shopmedicarenm.com

Legal Services

⚥ ♀ ♿ Law Office of Cristy J. Carbon-Gaul, 10515 4th St NW, Albuquerque NM 87114 505-899-5696 Estate planning carbon-gaul.com

⚥ ● **Rosales Law Group, P.C., David Ray "Dray" Rosales, 2017 Mountain Rd NW 505-866-4529 A General Practice for the Gay, Lesbian and Transgender Community and their Families. fb.com/RosalesLawGroup RosalesLawGroup@NewMexicoCounsel.com**

Metaphysical, Occult, Alternative Healing

⚥ ♀ Body Potions Emporium, 3620 Wyoming Blvd Ne Ste 120, Albuquerque NM 87111 505-910-4410 www.bodypotionsemporium.com ❖

Organizations/Resources: Business & Professional Associations, Labor Advocacy

⚥ New Mexico OUT Business Alliance, POB 37115, Albuquerque NM 87176 505-302-5712 nmoba.org

Organizations/Resources: Cultural, Dance, Performance

⚥ ★ (?♿) New Mexico Gay Men's Chorus, POB 3822, Albuquerque NM 87190-3822 505-569-0139 **H?** www.nmgmc.org

⚥ ★ Way OUT West Film Fest, 3405 Central Ave NE, Albuquerque NM 87106 505-255-1848 www.wayoutwestfilmfest.com info@swglff.com

⚥ ★ ♿ Wilde Bunch, POB 40393, Albuquerque NM 87196-0393 505-034-5979 www.wildebunch.org **D**

Organizations/Resources: Family and Supporters

⚥ ☆ PFLAG Albuquerque, POB 30771, Albuquerque NM 87190-0771 505-873-7373 www.pflagabq.org

Organizations/Resources: Political/Legislative/Advocacy

⚥ ☆ ♿ Albuquerque Center for Peace & Justice, 202 Harvard Dr SE, Albuquerque NM 87106-5505 505-268-9557 **H?** www.abqPeaceAndJustice.org

Organizations/Resources: Senior Resources

⚥ ★ Old Lesbians Organizing for Change NM, 505-459-9860 fb.com/NMOLOC

⚥ Older Rainbow Community Albuquerque, POB 20421, Albuquerque NM 87154 orcaabq.org

Organizations/Resources: Student, Academic, Education

⚥ University of New Mexico LGBTQ Resource Center, 1919 Las Lomas NE, Albuquerque NM 87131 505-277-5428 lgbtqrc.unm.edu

⚥ ★ ♿ University of New Mexico Queer Straight Alliance, Student Union Building Room 1036, Albuquerque NM 87131-0001 505-277-6739 fb.com/UNMQSA

⚥ ☆ ♿ UNM Women's Resource Center, MSC06 3910, #1 UNM, Albuquerque NM 87131 / Mesa Vista Hall Room 1160 505-277-3716 **H?** women.unm.edu ↗

Organizations/Resources: Transgender/Gender Non-Conforming/Diverse

T ★ ♿ Transgender Resource Center of New Mexico, 5600 Domingo Rd NE, Albuquerque NM 87108 505-200-9086 **H?** tgrcnm.org ↗

Organizations/Resources: Youth (see also Family)

⚥ Casa Q, POB 36168, Albuquerque NM 87176 505-565-5810 www.casaq.org

⚥ ★ U-21 Youth Program, Common Bond New Mexico, 1103 Texas St NE, Albuquerque NM 87110-7813 505-636-0845 commonbondnm.org/u-21.html

Public Relations/Advertising/Marketing

⚥ ● ♿ The Bliss Effect, 2408 Hendola Dr NE, Albuquerque NM 87110 505-450-4706 Branding agenyc www.blisseffectofficial.com ↗

Real Estate (see also Mortgages)

⚥ ● Talia Freedman and Co, 4116 Lomas Blvd NE, Albuquerque NM 87110 505-263-7892 **H?** www.abq-realty.com

Recovery

⚥ Narcotics Anonymous Rio Grande Region, POB 90207, Albuquerque NM 87119 800-925-4186 riograndena.org

Religious / Spiritual Resources

⚥ ☆ Albuquerque Friends Meeting, POB 25462, Albuquerque NM 87125-5462 505-843-6450 abqfriends.org info@abqfriends.org

⚥ B'nai Israel, 4401 Indian School Rd NE, Albuquerque NM 87110 505-266-0155 www.bnaiisrael-nm.org ✡

⚥ Congregation Albert, 3800 Louisiana Blvd NE, Albuquerque NM 87125 505-883-1818 www.congregationalbert.org ✡

⚥ ☆ ♿ First Unitarian Church, 3701 Carlisle Blvd NE, Albuquerque NM 87110 505-884-1801 **H?** Sign Language interpretation available by appointment. uuabq.org ↗

⚥ ★ ♿ MCC Albuquerque, 1103 Texas St NE, Albuquerque NM 87110-7813 505-268-5252 **H** www.mccabq.com ↗ info@mccabq.com

⚥ ☆ ♿ Unitarian Universalist Westside Congregation, POB 15146, Rio Rancho NM 87174 505-896-8192 www.uuwestside.org

Sports & Outdoor

⚥ ★ ♿ Sunday Night Out Bowling, abq-sno.org ↗ info@abq-sno.org

» *Chimayo: see Taos*

Chimayo

Accommodation: Hotels, Inns, Guesthouses, B&B, Resorts

⚥ ● (?♿) Casa Escondida, 64 County Rd 100, Chimayo NM 87522 505-351-4805 casaescondida.com 🐾 ↗ ⊗ info@casaescondida.com

Cloudcroft

Gifts, Cards, Pride, etc.

⚥ ● ♿ Off the Beaten Path, POB 904, Cloudcroft NM 88317-0904 / 100 Glorietta Ave 575-682-7284 www.offthebeatenpathstuff.com stuff@offthebeatenpathstuff.com

Clovis

Organizations/Resources: Student, Academic, Education

⚥ Eastern New Mexico University Students for Equality - Gay Straight Alliance, 1500 S Ave K, Portales NM 88130 575-562-2276 fb.com/enmugsa/

Farmington

Community Centers and/or Pride Organizations

⚥ ★ ♿ Identity Inc! Community Center, 204 W Main St, Farmington NM 87401 505-427-3383 fb.com/IdentityIncFarmington/ ↗

Religious / Spiritual Resources

⚥ ☆ ♿ San Juan Unitarian Universalist Fellowship, 219 N Orchard Ave, Farmington NM 87401-6224 505-402-6913 **H?** fb.com/sjuuf.org

Gallup

Community Centers and/or Pride Organizations

⚥ Gallup Pride, fb.com/GallupPride2012/

Las Cruces Area

Bars, Cafes, Clubs, Restaurants

Las Cruces

⚥ ○ Boba Cafe & Cabaret, 1900 S Espina St #8, Las Cruces NM 88001 575-647-5900 tinyurl.com/mhm6cwn ✕ ▥

Counseling/Psychotherapy/Mental Health

⚥ ● ♿ Veronica Slade, MA, LPCC, Tortugas Counseling & Psychotherapy LLC, Las Cruces NM 575-202-2157 tinyurl.com/yedzkqgn

Organizations/Resources: Family and Supporters

⚥ ☆ ♿ PFLAG Las Cruces, POB 2495, Las Cruces NM 88004 575-323-9375 pflaglascruces.wordpress.com

Organizations/Resources: Student, Academic, Education

⚥ ★ LGBT+ Programs, New Mexico State University, 1600 International Mall, Corbett Center RM 208, Las Cruces NM 88003 575-646-7031 lgbt.nmsu.edu ↗ lgbt@nmsu.edu

Organizations/Resources: Transgender/Gender Non-Conforming/Diverse

T ☆ (?♿) Las Cruces Trans People, 575-201-3241 www.lascrucestrans.org

Religious / Spiritual Resources

⚥ ☆ ♿ Peace Lutheran Church, 1701 E Missouri, Las Cruces NM 88001 575-522-7119 **HD** peacelutheranlc.com ↗

⚥ Temple Beth-El, 3980 Sonoma Springs Ave, Las Cruces NM 88011 575-524-3380 www.tbelc.org ✡

⚥ ☆ Unitarian Universalist Church of Las Cruces, 2000 S Solano Dr, Las Cruces NM 88001 575-522-7281 www.uuchurchlc.org

Los Alamos

Religious / Spiritual Resources

⚥ ☆ ♿ Unitarian Church of Los Alamos, 1738 N Sage St, Los Alamos NM 87544 505-662-2346 **HD** www.uulosalamos.org

Madrid

Bars, Cafes, Clubs, Restaurants

⚥ Java Junction, 2855 Hwy 14, Madrid NM 87010-9752 505-438-2772 www.java-junction.com ✕

⚥ ○ ♿ Mine Shaft Tavern, 2846 State Hwy 14, Madrid NM 87010-9746 505-473-0743 www.themineshafttavern.com 🍸 ✕

» *Mesilla: see Las Cruces Area*

» *Pecos: see Santa Fe/Pecos/Tesuque Area*

» *Placitas: see Albuquerque*

Ramah

Bars, Cafes, Clubs, Restaurants

⚥ ● ♿ Ancient Way Cafe, 4018 Hwy 53 East 505-783-4612 www.elmorro-nm.com 🍺 ↗ elmorrorv@gmail.com

Campgrounds and RV Parks

⚥ ● (?♿) El Morro RV Park & Cabins, Sharron, HC 61 Box 44, Ramah NM 87321-9603 505-783-4612 www.elmorro-nm.com 🐾 ↗ ⊗ elmorrorv@gmail.com

Organizations/Resources: Social, Recreation, Support

⚥ ★ Zuni Mountain Sanctuary, POB 636, Ramah NM 87321 505-717-7365 Radical Magical Queers www.zms.org ↗

Ruidoso

Accommodation Rental: Furnished / Vacation

⚥ ○ Mountain Air Cabins, 129 Hill Rd, Ruidoso NM 88345 866-630-9073 www.mountainaircabins.com ✓ ⊗

Santa Fe/Pecos/Tesuque Area

Crisis, Anti-violence, & Helplines

⚥ ☆ ♿ Solace Crisis Treatment Center, 6601 Valentine Way, Santa Fe NM 87507 505-988-1951 **H?** www.findsolace.org

Information, Media & Publications

⚥ ★ Santa Fe Gay, 505-670-1783 www.facebook.com/GaySantaFe

Food Pantries, Meals for Homebound

Kitchen Angels, 1222 Siler Rd, Santa Fe NM 87507 505-471-7780 Free, nutritious meals to our homebound neighbors facing life-challenging conditions. www.kitchenangels.org

Accommodation: Communities, Intentional

⚥ ● (?♿) Birds of a Feather LGBT Community, 11 WhiteHawk Trail, Pecos NM 87552 505-757-2901 **H?** www.birdsofafeather.com ✓

Accommodation: Hotels, Inns, Guesthouses, B&B, Resorts

Santa Fe

⚥ ● El Farolito B&B Inn, 514 Galisteo St, Santa Fe NM 87501-2610 505-988-1631 farolito.com ✓ ⊗ innkeeper@farolito.com

⚥ ○ Four Kachinas Inn, 512 Webber St, Santa Fe NM 87505-2654 505-982-2550 fourkachinas.com ✓ ⊗ info@fourkachinas.com

⚥ ○ Inn at Santa Fe, 8376 Cerrillos Rd, Santa Fe NM 87501 505-474-9500 www.innatsantafe.com

⚥ ○ ♿ The Inn at Vanessie, 427 W Water St, Santa Fe NM 87501-1858 505-984-1193 vanessiesantafe.com ✕ 🐾 ✓ ⊗

⚥ ● ♿ Inn of the Turquoise Bear, 342 E Buena Vista St, Santa Fe NM 87505-2623 505-983-0798 www.turquoisebear.com (🐾?) ✓ ⊗

⚥ ○ (?♿) Inn on the Alameda, 303 East Alameda, Santa Fe NM 87501 800-289-2122 **H?** www.innonthealameda.com (🐾?) ✓ ⊗⊗

⚥ ○ (?♿) Rancho Gallina, 31 Bonanza Creek Rd, Santa Fe NM 87508 505-438-1871 www.ranchogallina.com 🐾 ✓ ⊗

Serafina

⚥ ● (?♿) New Mexico Women's Retreat, PO Box 130, Serafina NM 87569-0130 575-421-2533 www.NMWomensRetreat.org ✓ ⊗

Accommodation Rental: Furnished / Vacation

Santa Fe

⚥ ● ♿ Artist's Hacienda, 10 B Tano Rd, Santa Fe NM 87506 505-983-1751 www.artistshacienda.com 🐾 ✓ ⊗

⚥ ○ Two Casitas Santa Fe Vacation Rentals, POB 1829, Santa Fe NM 87504-1829 505-984-2270 www.twocasitas.com 🐾 ⊗

Accounting and Tax Services

⚥ ○ Donna Secular, Secular & Associates, POB 260, Rowe NM 87562 508-259-6368 secularandassociates.com info@taxesnm.com

Bars, Cafes, Clubs, Restaurants

Santa Fe

⚥ ○ 315 Restaurant & Wine Bar, 315 Old Santa Fe Trail, Santa Fe NM 87501 505-986-9190 315santafe.com 🍸 ✕

⚥ ○ Cafe Pasqual's, 121 Don Gaspar, Santa Fe NM 87501-2119 505-983-9340 www.pasquals.com 🍺

⚥ Compound Restaurant, 653 Canyon Rd, Santa Fe NM 87501 505-982-4353 compoundrestaurant.com ✕

⚥ ○ ♿ Cowgirl BBQ, 319 S Guadalupe St, Santa Fe NM 87501 505-982-2565 www.cowgirlsantafe.com **DK** 🍸 🍺 ✕ ▦ ✓

⚥ ○ Coyote Cafe, 132 W Water St, Santa Fe NM 87501 505-983-1615 www.coyotecafe.com ✕

⚥ El Farol, 808 Canyon Rd, Santa Fe NM 87501 505-983-9912 elfarolsantafe.com 🍸 ✕ ▦

⚥ ♿ Garbo's / Montecito, 500 Rodeo Rd, Santa Fe NM 87505 505-428-7777 🍸 ✕ ✓

⚥ ○ Geronimo's, 724 Canyon Rd, Santa Fe NM 87501 505-982-1500 www.geronimorestaurant.com ✕

⚥ Harry's Roadhouse, 96 Old Las Vegas Hwy, Santa Fe NM 87505 505-989-4629 harrysroadhousesantafe.com ✕

⚥ The Matador, 116 W San Francisco St, Santa Fe NM 87501 505-984-5050 tinyurl.com/bdu593af

⚥ ○ The Pink Adobe, 406 Old Santa Fe Trail, Santa Fe NM 87501 505-983-7712 www.thepinkadobe.com 🍸 ✕

⚥ ❍ Santacafe, 231 Washington Ave, Santa Fe NM 87501-1986 505-984-1788 www.santacafe.com

⚥ Tune Up Cafe, 1115 Hickox St, Santa Fe NM 87505 505-983-7060 tuneupsantafe.com

Bookstores

⚥ ❍ Collected Works Bookstore & Coffeehouse, 202 Galisteo St, Santa Fe NM 87501 505-988-4226 tinyurl.com/2w75g4

⚥ ❍ Downtown Subscription Coffeehouse & News, 376 Garcia St, Santa Fe NM 87501-2893 505-983-3085 tinyurl.com/hf86rek

⚥ ❍ (?♿) Garcia Street Books, 376 Garcia St, Santa Fe NM 87501-2893 505-986-0151 www.garciastreetbooks.com GarciaStreetBooks@gmail.com

Counseling/Psychotherapy/Mental Health

⚥ ● ♿ Paolo Giudici, 1925 Aspen Dr Ste 700B 505-424-3119 www.santafepsychotherapy.org santafepsychotherapy@gmail.com

Organizations/Resources: Political/Legislative/Advocacy

⚥ ★ Santa Fe Human Rights Alliance / Pride Santa Fe, POB 8640, Santa Fe NM 87504 505-428-9167 hrasantafe.org

Real Estate (see also Mortgages)

⚥ ● ♿ Susan Orth, Realtor, City Different Realty 518 Old Santa Fe Trail #190, Santa Fe NM 87505 505-216-6688 www.susaninsantafe.com

⚥ ● Phillip A Ross, Bell Tower Keller Williams, 211 E Palace Ave, Santa Fe NM 87501 505-670-1783 philipross.kw.com

Religious / Spiritual Resources

⚥ Christ Lutheran Church, 1701 Arroyo Chamiso, Santa Fe NM 87505-4775 505-983-9461

⚥ ☆ The Open Circle, 645 Webber St, Santa Fe NM 87505 505-983-3433 theopencirclesantafe.org

⚥ ☆ (?♿) Unitarian Universalist Congregation of Santa Fe, 107 W Barcelona Rd, Santa Fe NM 87505 505-982-9674 www.uusantafe.org

Sports & Outdoor

Adventure Out, POB 449, Tesuque NM 87574 505-983-6158 tinyurl.com/ybnvh4oz

» *Serafina: see Santa Fe/Pecos/Tesuque Area*

Silver City Area

Information, Media & Publications

★ LGBTQ+ Grant County, 505 N Hudson, Silver City NM 88062 575-313-3845 lgbtqgc.org

Accommodation: Hotels, Inns, Guesthouses, B&B, Resorts

Silver City

⚥ ● (?♿) Bear Mountain Lodge, POB 1163, Silver City NM 88062 575-538-2538 bearmountainlodge.com (🐾?)

Accommodation Rental: Furnished / Vacation

Faywood

⚥ ❍ (?♿) NAN Ranch, 1362 Hwy 61, Faywood NM 88034 575-536-3804 nanranch.com 🐾

Organizations/Resources: Family and Supporters

⚥ ☆ PFLAG Silver City, POB 813, Silver City NM 88062-0813 575-590-8797 pflagsilver.org

Taos

Crisis, Anti-violence, & Helplines

⚥ ☆ Community Against Violence, POB 169, Taos NM 87571 575-758-9888 www.taoscav.org

Community Centers and/or Pride Organizations

Taos Pride, POB 348, Taos NM 87571 taospride.org

Accommodation: Hotels, Inns, Guesthouses, B&B, Resorts

⚥ ❍ ♿ Dreamcatcher B&B, 416 La Lomita Rd, Taos NM 87571 575-613-7744 **H?** dreambb.com

⚥ ❍ Hacienda del Sol, POB 177, Taos NM 87571 575-758-0287 **H** www.taoshaciendadelsol.com (🐾?)

⚥ ❍ La Dona Luz Inn, 206 Des Georges Lane, Taos NM 87571 575-758-9000 www.stayintaos.com 🐾

⚥ ❍ Touchstone Inn, 110 Mabel Dodge Ln, Taos NM 87571 575-758-0192 touchstoneinn.com

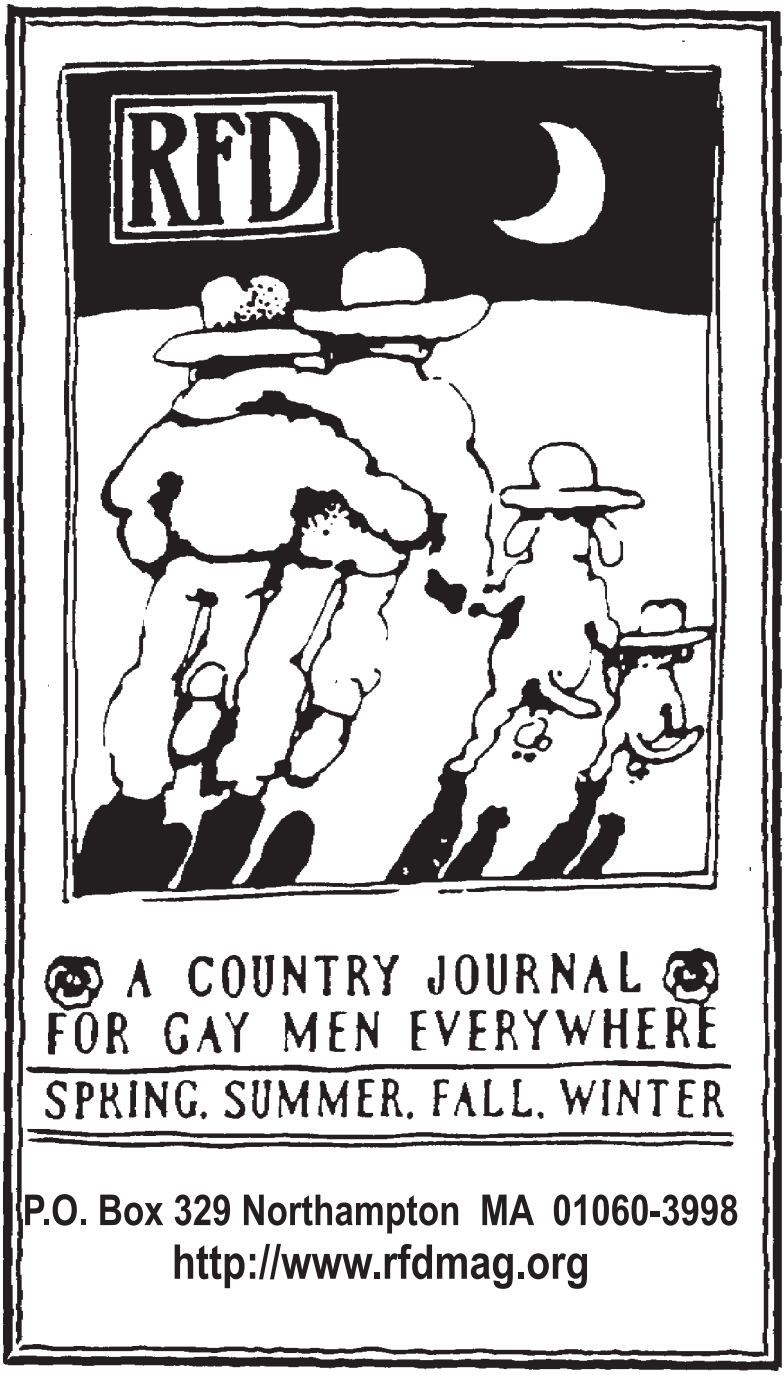
RFD
A COUNTRY JOURNAL
FOR GAY MEN EVERYWHERE
SPRING. SUMMER. FALL. WINTER
P.O. Box 329 Northampton MA 01060-3998
http://www.rfdmag.org

GLBT National Help Center
Serving the Gay, Lesbian, Bisexual & Transgender Community

GLBT National Hotline
Toll-free 1-888-THE-GLNH
(1-888-843-4564)

GLBT National Youth Talkline
Toll-free 1-800-246-PRIDE
(1-800-246-7743)

GLBT National Help Center
2261 Market Street, PMB #296
San Francisco, CA 94114

www.GLBTNationalHelpCenter.org

866-4-U-TREVOR
(866-488-7386)

Crisis and suicide prevention efforts among LGBTQ youth.

If you or someone you know is in need of help, call **The Trevor Lifeline.**

It's confidential toll-free and available 24/7.

The Trevor Project
www.thetrevorproject.org

Accommodation Rental: Furnished / Vacation

⚥ ○ Burch Street Casitas, 310 Burch St, Taos NM 87571 575-737-9038 casitasintaos.com ✓ ⊗ jim@casitasintaos.com

⚥ ● (?♿) Casa Gallina, POB 63, Taos NM 87571-0063 575-758-2306 www.casagallina.net (🐾?) ✓ ⊗ richard@casagallina.net

Bars, Cafes, Clubs, Restaurants

Arroyo Seco

⚥ Sabroso Restaurant & Bar, 470 State Highway 150, Arroyo Seco NM 87514 575-776-3333 www.sabrosotaos.com 🍸 ✕ ▥

Ojo Caliente

⚥ Mesa Vista Cafe, 35323 Hwy 285, Ojo Caliente NM 87549 505-583-2245 ✕

» *Tesuque: see Santa Fe/Pecos/Tesuque Area*

Truth or Consequences

Accommodation: Hotels, Inns, Guesthouses, B&B, Resorts

⚥ ● (?♿) Blackstone Hotsprings, 410 Austin St, Truth or Consequences NM 87901 575-894-0894 www.blackstonehotsprings.com ✓ ⊗⊗ stay@blackstonehotsprings.com

⚥ ● (?♿) Rocket Inn, 605 N Date St, Truth or Consequences NM 87901 575-894-2964 www.rocketinn.net (🐾?) ✓ ⊗

LESBIAN CONNECTION
The free worldwide forum of
news & ideas for, by and about lesbians
www.lconline.org

New York

State/County Resources

Information, Media & Publications

⚥ ● Diversity Rules Magazine, 189 River St, Oneonta NY 13820 607-435-1587 diversityrulesmagazine.com

AIDS/HIV/PrEP, Prevention, Support

⚥ ☆ ♿ ACR Health, 627 W Genessee St, Syracuse NY 13204-2341 315-475-2430 www.acrhealth.org ✪ ⚡

⚥ ☆ HIV Uninsured Care Programs, POB 2052 Empire Stn, Albany NY 12220-0052 518-459-1641 tinyurl.com/m2d47y9

⚥ ☆ ♿ Southern Tier AIDS Program, Inc, 22 Riverside Dr, Binghamton NY 13905 607-798-1706 **H?** www.stapinc.org

Counseling/Psychotherapy/Mental Health

⚥ ● ♿ Maria Cipriani, LCSW, 212-594-4659 Teletherapy only. xww.mariaciipriani.com maria.cipriani@gmail.com

Organizations/Resources: Family and Supporters

⚥ ★ Lesbian & Gay Family Building Project / Pride and Joy Families, c/o Binghamton University, POB 6000, Binghamton NY 13902 607-777-3717 www.PrideAndJoyFamilies.org

Organizations/Resources: Senior Resources

⚥ ★ ♿ Sage Rochester, 100 College Ave, Rochester NY 14607 585-244-8640 **H?** tinyurl.com/nl3cb2y ⚡

Organizations/Resources: Transgender/Gender Non-Conforming/Diverse

T ☆ New York Association for Gender Rights Advocacy (NYAGRA), 24 W 25th St Fl 9, New York NY 10010-2725 212-675-3288 www.transgenderrights.org

Organizations/Resources: Youth (see also Family)

⚥ ★ ♿ GLYS Western New York, Inc, 741 Main St, Buffalo NY 14203 716-855-0221 glyswny.org ⚡ executive@glyswny.org

⚥ A Thousand Moms, 2367 Curry Rd, Schenectady NY 12303 518-322-0607 www.athousandmoms.org

Public Relations/Advertising/Marketing

⚥ ● Communication Services, Libby Post, 50 Colvin Ave, Albany NY 12206-1106 518-438-2826 www.commservices.net ⚡

Recovery

⚥ ☆ Alcoholics Anonymous AA for New York State, www.ny-aa.org

Adirondacks Area

Accommodation: Hotels, Inns, Guesthouses, B&B, Resorts

Bolton Landing

⚥ ❍ Boathouse Waterfront Lodging, POB 1576, Bolton Landing NY 12814-1576 518-644-2554 boatHousebb.com

Chestertown

⚥ ❍ The Fern Lodge, 46 Fiddlehead Bay Rd, Chestertown NY 12817 518-494-7238 www.thefernlodge.com ⚡ 🚭🚭 ♥

⚥ LGBTQ+ ⚥ All people/Allies ⚥ bisexual
⚥ LBTQ+ women ⚥ all women ⚥ bisexual women
⚥ GBTQ+ men ⚥ all men ⚥ bisexual men
T Transexual/transgender/transvestite/gender diverse

🍸✕ Bar and Restaurant ✕ Restaurant ☕ Cafe
Entertainment/Cabaret/Showbar
D Dancing **V** Video bar **K** Karaoke **S** Sports bar
C Country **L** Leather/Levi **W** Western
P Private Club (ask about visitor memberships)

♥ Wedding-related services or marriage equality
H Assistance available for the deaf and hard of hearing
HD devices **HS** sign **HDS** devices and sign
H? Check for assistance available for the deaf and. hard of hearing
🚭🚭 smoke-free property 🚭smoke-free indoors
(🚭) indoor smoking areas
🐾 Pets (mainly dogs) welcome (🐾?) Ask about pets
⚡ High speed internet available to visitors
Wheelchair Accessibility of premises or meeting place:
♿ Accessible premises and lavatory
(♿) Accessible premises with help; accessible lavatory
♿ Accessible premises; lavatory not known to be accessible
(♿) Accessible premises with help
(?♿) Call ahead for details: places of meetings or activities vary, or special arrangements available.
✧ Asian ✦ Latin/Hispanic
✤ African-descent/Black
❖ People of Color ✳Two-Spirit / First Nations ✪ Diverse

Herkimer

⚥ ◯ Grand Colonial Bed and Breakfast, 112 W German St, Herkimer NY 13350 315-982-5004 grand-colonial.com 🐾 ✓ ⊗ info@grand-colonial.com

Keene Valley

⚥ ◯ Trail's End Inn, 62 Trail's End Way, Keene Valley NY 12943-9701 518-576-9860 trailsendinn.com (🐾?) ✓ ⊗

Lake Placid

⚥ ◯ The Haus on Mirror Lake, 2439 Main St, Lake Placid NY 12946 518-523-3005 thehauslakeplacid.com ⊗⊗

Rock City Falls

⚥ ● (♿) The Mansion, 801 Rte 29, Rock City Falls NY 12863-1204 518-885-1607 www.themansionsaratoga.com

Saranac Lake

⚥ ◯ Kiwassa Lake B&B, 1150 Kiwassa Lake Rd, Saranac Lake NY 12983 518-891-5721 adirondackcabin.lodgify.com ✓ ⊗⊗ kiwassalake@gmail.com

Westport

⚥ ◯ ♿ The Inn in Westport, 1234 Stevenson Rd, Westport NY 12993-2416 518-335-1966 innwestport.com ✓ ⊗

Bookstores

⚥ ◯ ♿ Battenkill Books, 15 E Main St, Cambridge NY 12816 518-677-2515 www.battenkillbooks.com ✓ info@battenkillbooks.com

Organizations/Resources: Student, Academic, Education

⚥ LGBTQ+ Resource Committee SUNY Plattsburgh, 101 Broad St Rm 1, Plattsburgh NY 12901-2697 tinyurl.com/2rnwv69w

Religious / Spiritual Resources

⚥ ☆ ♿ Plattsburgh UMC, 127 Beekman St, Plattsburgh NY 12901 518-563-2992 **HD** www.plattsburghumc.org

⚥ St Andrew Lutheran Church, 600 Gansevoort Rd, South Glens Falls NY 12803 518-761-0917 www.saint-andrewonline.org

⚥ Unitarian Universalist Congregation of Glens Falls, POB 534, Glens Falls NY 12801 518-793-1468 www.glensfallsuu.com

Albany & Capital Area

Crisis, Anti-violence, & Helplines

⚥ Equinox, 500 Central Ave, Albany NY 12206 518-434-6135 www.equinoxinc.org

Community Centers and/or Pride Organizations

⚥ ★ ♿ Pride Center of the Capital Region, 332 Hudson Ave, Albany NY 12210 518-462-6138 www.capitalpridecenter.org

⚥ ★ Saratoga Pride, saratogapride.com

Information, Media & Publications

⚥ ★ ♿ CommUNITY Newsletter, Pride Center of the Capital Region, 332 Hudson Ave, Albany NY 12210 518-462-6138 www.capitalpridecenter.org

Accommodation: Hotels, Inns, Guesthouses, B&B, Resorts

Saratoga Springs

⚥ ● Saratoga Farmstead B&B, 41 Locust Grove Rd, Saratoga Springs NY 12866-9108 518-587-2074 saratogafarmstead.com ✓ ⊗

⚥ ◯ Union Gables B&B, 55 Union Ave, Saratoga Springs NY 12866-4331 518-584-1558 uniongables.com (🐾?) ✓ ⊗⊗

Troy

⚥ ◯ Olde Judge Mansion Bed & Breakfast, 3300 6th Ave, Troy NY 12180 518-331-3945 oldejudgemansion.com ✓ ⊗⊗

Accounting and Tax Services

⚥ ● Anthony M. Gordon, CPA, c/o T.M.Byxbee Company, CPA's, 18 Computer Dr E Ste 101, Albany NY 12205-1111 518-485-2213 tinyurl.com/pk5u3dq

AIDS/HIV/PrEP, Prevention, Support

⚥ Albany Damien Center, 728 Madison Ave #100, Albany NY 12208 518-449-7119 www.AlbanyDamienCenter.org

⚥ ☆ Albany Medical Center AIDS Program, Mailcode: 158, 43 New Scotland Ave, Albany NY 12208 518-262-4043 www.amc.edu/hiv prokopw@amc.edu

⚥ ☆ ♿ Alliance for Positive Health, 845 Central Ave Ste 202, Albany NY 12206 518-434-4686 tinyurl.com/y7un8ttp info@alliancefph.org

Automobile Services

⚥ ❍ (ᨓ) Albany Foreign Auto Service, 120 Catherine St, Albany NY 12202-1404 518-426-0952 www.albanyforeignauto.com

Bars, Cafes, Clubs, Restaurants

Albany

⚥ ● ♿ Athos Restaurant, 1814 Western Ave, Albany NY 12203 518-608-6400 www.athosrestaurant.com ✕ ⚡

⚥ Cafe Hollywood, 275 Lark St, Albany NY 12201 518-472-9043 http://www.facebook.com/pages/Albany-NY/Cafe-Hollywood/15852 fb.com/cafehollywoodlark/ 🍸 ✕

⚥ ❍ (♿) El Loco Mexican Cafe, 465 Madison Ave, Albany NY 12210-1002 518-436-1855 ElLocoMexicanCafe.com ✕

⚥ ❍ Fuze Box, 12 Central Ave, Albany NY 12210-1305 518-703-8937 fuzeboxalbany.com **D** ▦

⚥ ● Oh Bar, 304 Lark St, Albany NY 12210 518-463-9004 www.ohonlark.com

⚥ ● ♿ Rocks, 77 Central Ave, Albany NY 12206-3001 518-472-3588 www.rocks77.com **DLKV** ▦ ⚡

⚥ ● ♿ WaterWorks Pub, 76 Central Ave, Albany NY 12206-3064 518-465-9079 www.waterworkspub.com **DKV** ▦ ⚡

⚥ Yono's, 25 Chapel St, Albany NY 12210 518-436-7747 www.yonos.com ✕

Saratoga Springs

⚥ Desperate Annie's, 12 Caroline St, Saratoga Springs NY 12866-2202 518-587-2455 www.desperateannies.com

⚥ Esperanto, 6 1/2 Caroline St, Saratoga Springs NY 12866 518-587-4236 esperantosaratoga.com ✕

Schenectady

⚥ Clinton Street Pub, 159 Clinton St, Schenectady NY 12305-2016 518-377-8555 ▦

Troy

⚥ ❍ Cafe Euphoria, 225 River St, Troy NY 12180 518-212-7554 cafeeuphoria.org ✕

Bookstores

⚥ ❍ I Love Books, 380 Delaware Ave, Delmar NY 12054-3245 518-478-0715 /ww.ilovebooksdelmar.com

Counseling/Psychotherapy/Mental Health

⚥ ● Sean M Endress, MA, LCSW-R, 747 Madison Ave, Albany NY 12203 646-600-9229 Transgender, General LGBTQ tinyurl.com/ybqwbwjs

⚥ ● ♿ Maureen O'Brien, LCSW, ACSW, 560 Delaware Ave, Albany NY 12209 518-632-4334 www.obrienlcsw.com

⚥ ★ ♿ Prism Counseling & Advocacy, 10 Colvin Ave #106, Albany NY 12205 518-801-2521 **HS** www.prismalbany.org ⚡ contact@prismalbany.org

Florists (see also Gifts)

⚥ ❍ The Enchanted Florist, 54 Columbia St, Albany NY 12207 518-813-4990 tinyurl.com/nhbr8zz

Gifts, Cards, Pride, etc.

⚥ ● Romeo's Gifts, 299 Lark St, Albany NY 12210-1056 518-434-4014 tinyurl.com/yegpg5s4

Health Care: Physical (see also Counseling/Mental Health)

⚥ ☆ ♿ Whitney M Young, Jr. Health Center, 920 Lark Dr, Albany NY 12207-1398 518-465-4771 **H?** www.wmyhealth.org ⚡ info@wmyhealth.org

Legal Services

⚥ ❍ ♿ Casey DiPaola, Copps DiPaola Silverman, PLLC, 1 Marcus Blvd Ste 200, Albany NY 12205 518-436-4170 fax 518-436-1456 **H?** www.thecdslawfirm.com ⚡ kdipaola@thecdslawfirm.com

Men's Saunas and Sex Clubs

⚥ ● ♿ River Street Club, 540 River St, Troy NY 12180-2263 (Hoosick St) 518-326-2305 www.riverstreetclub.com **P** ⚡

Organizations/Resources: Cultural, Dance, Performance

⚥ ★ Capital Pride Singers, 405 Quail St, Albany NY 12208 585-919-9128 www.capitalpridesingers.org

Organizations/Resources: Ethnic, Multicultural

⚥ ★ In Our Own Voices, Inc, 245 Lark St Ste 1, Albany NY 12210-1156 518-432-4188 www.inourownvoices.org ❖

Organizations/Resources: Social, Recreation, Support

⚥ ★ ♿ Bear Albany, c/o ROCKS, 77 Central Ave, Albany NY 12206-3001 www.bearalbany.com

⚥ ★ (?♿) TAUALBANY: LGBTA Science Fiction Fantasy Club, 518-767-9722 **H?** tinyurl.com/zhvvkug scififun37@gmail.com

Organizations/Resources: Student, Academic, Education

⚥ Campus Diversity & Inclusion, Union College, 807 Union St, Schenectady NY 12308-3107 tinyurl.com/rdhowuf

♀♂ ☆ GLSEN - Upstate New York, POB 5392, Albany NY 12205-0392 518-269-4324 glsenupstatenewyork.org

⚥ ★ Rensselaer LGBTQ Task Force, Student Union, 110 8th St, Troy NY 12182-0146 518-276-6000 info.rpi.edu/diversity/lgbtq

⚥ Russell Sage College Gay Lesbian Alliance, Office of Student Life, 65 1st St, Troy NY 12180 518-244-3110

⚥ Sage College of Albany SPECTRUMS, Campus Life Office, 140 New Scotland Ave, Albany NY 12208 518-244-4720 tinyurl.com/y83dd738

⚥ ★ ♿ SUNY Albany Gender and Sexuality Resource Center, 1400 Washington Ave, Campus Center W 0190, Albany NY 12222-0001 www.albany.edu/lgbt/

Recovery

⚥ ★ LGBT Alcoholics Anonymous, 332 Hudson Ave, Albany NY 12201-0131 518-462-6138 www.capitalpridecenter.org

Religious / Spiritual Resources

♀♂ ☆ ♿ Congregation Berith Shalom, 167 3rd St, Troy NY 12180 518-272-8872 **H?** www.berithsholom.org ✡

♀♂ ☆ Emmanuel Baptist Church, 275 State St, Albany NY 12210-2197 518-465-5161 www.emmanuelalbany.net office@emmanuelalbany.org

♀ Emmanuel Friedens Church2023-01-19, 218 Nott Ter, Schenectady NY 12307-1095 518-374-4114 www.emmanuelfriedens.org

♀♂ ☆ ♿ First Lutheran Church, 646 State St, Albany NY 12203 / Sanctuary at 181 Western Ave 518-463-1326 **HD** firstlutheranalbany.org

♀♂ ☆ First Presbyterian Church of Albany, 362 State St, Albany NY 12210 518-449-7332 www.firstpresalbany.org

♀♂ ☆ ♿ First United Methodist Church, 603 State St, Schenectady NY 12305 518-374-4403 **HD** www.fumcschenectady.org

♀♂ ☆ (♿) First United Presbyterian Church of Troy, 1917 5th Ave, Troy NY 12180-3398 518-272-2771 www.unitedprestroy.org ↗

♀♂ ☆ ♿ Presbyterian-United Church of Christ, 24 Circular St 518-584-6091 **HD** puccchurch.org ↗

♀♂ ☆ ♿ Saratoga Springs UMC, 175 5th Ave, Saratoga Springs NY 12866 518-584-3720 saratogaspringsumc.org ↗

♀♂ ☆ Unitarian Universalist Society of Schenectady, 1221 Wendell Ave, Schenectady NY 12308 518-374-4446 www.uuschenectady.org

» *Amherst: see Buffalo/Niagara Falls Area*

Binghamton

Crisis, Anti-violence, & Helplines

♀♂ ☆ ♿ A New Hope Center, 20 Church Street, Owego NY 13827 607-687-6866 **H?** www.anewhopecenter.org ↗

Community Centers and/or Pride Organizations

⚥ ★ Binghamton Pride Coalition, binghamtonpride.org

Bars, Cafes, Clubs, Restaurants

♀♂ ○ ♿ Lost Dog Cafe & Lounge, 222 Water St, Binghamton NY 13901-2771 607-771-6063 www.lostdogcafe.net 🍸 🍴 ▦ ↗

⚥ (♿) Squiggy's, 34 Chenango St, Binghamton NY 13901-2902 (back of Mid-Town Antiques) 607-296-3290 fb.com/squiggysbarandtavern **D** ▦

♀♂ ○ ♿ Whole in the Wall Restaurant, 43 S Washington St, Binghamton NY 13903-1711 607-722-5138 www.wholeinthewall.com 🍴 ↗

Organizations/Resources: Student, Academic, Education

⚥ ★ ♿ SUNY Binghamton Rainbow Pride Union, SA Box 2000, Binghamton NY 13902-2000 607-777-2202 tinyurl.com/5fnr9mxj

Organizations/Resources: Youth (see also Family)

⚥ ★ ♿ Identity Youth Center, 206 State St, Binghamton NY 13901 607-651-9120 **H?** www.idyouth.org ↗

Religious / Spiritual Resources

♀♂ Centenary Chenango Street UMC, 438 Chenango St, Binghamton NY 13901 607-724-3546 tinyurl.com/mgvxyks

♀♂ Christ the King Lutheran Church, 499 Plaza Dr, Vestal NY 13850-3658 607-729-2688 www.ctkvestal.org

⚥ ☆ Tabernacle United Methodist Church, 83 Main St, Binghamton NY 13905 607-723-8983 tabernacleway.com

⚥ ☆ ♿ Unitarian Universalist Congregation, POB 1496, Binghamton NY 13902 607-729-1641 **HDS** uubinghamton.org

» *Bovina: see Hudson Valley & Catskills Area*

Brockport

Organizations/Resources: Student, Academic, Education

⚥ ★ ♿ The Brockport Pride Association, c/o Brockport Student Government, 350 New Campus Dr, Brockport NY 14420 585-290-9351 **H** tinyurl.com/y7fw4bnb

Religious / Spiritual Resources

⚥ ☆ ♿ Brockport First Baptist, 124 Main St, Brockport NY 14420 585-637-9770 brockportfirstbaptist.org brockportfirstbaptist@gmail.com

» *Bronx: see New York City & Long Island Area*
» *Brooklyn: see New York City & Long Island Area*

Buffalo/Niagara Falls Area

Community Centers and/or Pride Organizations

⚥ ★ Niagara Pride, 138 E Ave - Ste 798, Lockport NY 14095 / 140 Rainbow Blvd, Niagara Falls 716-266-6467 www.NiagaraPride.org info@NiagaraPride.org

⚥ ★ Pride Center of Western New York, 278 Delaware Ave, Buffalo NY 14202 716-852-7743 pridecenterwny.org

Bars, Cafes, Clubs, Restaurants

Buffalo

⚥ Allen Street Hardware Cafe, 245 Allen St, Buffalo NY 14201-1323 716-882-8843 www.allenstreethardware.com **D**

⚥ Cafe 59, 62 Allen St, Buffalo NY 14202-1320 716-883-1880 www.cafe59.com

⚥ ● ♿ Club Marcella, 106 Michigan Ave, Buffalo NY 14204 716-847-6850 www.clubmarcella.com **D**

⚥ Edison's Proof & Provision, 44 Allen St, Buffalo NY 14202 edisonsonallen.com

⚥ ○ Fugazi Buffalo, 503 Franklin St, Buffalo NY 14202-1109 (Near Allen) 716-881-3588 fb.com/fugazi.buffalo/

⚥ Mothers, 33 Virginia Place, Buffalo NY 14202 716-882-2989 www.mothersbuffalo.com

⚥ Towne Restaurant, 186 Allen St, Buffalo NY 14201-1516 716-884-5128 towneonallen.com

⚥ ● ♿ Twenty Six, 26 Allen St, Buffalo NY 14202-1408 716-248-2918 www.twentysixallen.com

⚥ ○ The Underground Niteclub, 274 Delaware Ave, Buffalo NY 14202-2015 716-853-0092 fb.com/TheUndergroundNiteclub

Bookstores

⚥ ○ (?♿) Talking Leaves Books, 951 Elmwood Ave, Buffalo NY 14222-1211 716-884-9524 www.tleavesbooks.com talkingleaveselmwood@gmail.com

Counseling/Psychotherapy/Mental Health

⚥ ○ ♿ CPH Mental Health Counseling, 737 Delaware Ave #216A, Buffalo NY 14209 716-322-6394 cphpsych.com

⚥ ○ Nicole Urdang, MS, NCC, DHM, LMHC, 650 Lafayette Ave, Buffalo NY 14222-1436 716-882-0848 tinyurl.com/9gyu84y info@nicoleurdang.com

Dentists

⚥ ○ Robert Crabtree, DDS, 1152 Main St, Buffalo NY 14209-2331 716-886-1000 drrobertcrabtree.com

Funding: Endowment, Fundraising

⚥ ★ (?♿) Imperial Court of Buffalo, 266 Elmwood Ave #187, Buffalo NY 14222 **H?** tinyurl.com/9uttjk

Health Care: Physical (see also Counseling/Mental Health)

⚥ ☆ ♿ Evergreen Health Services, 206 S Elmwood Ave, Buffalo NY 14201-2398 716-847-2441 evergreenhs.org

⚥ ☆ ♿ Planned Parenthood of Central and Western New York, 2697 Main St, Buffalo NY 14214-1701 716-831-2200 tinyurl.com/guvvhx6

Jewelry (see also Gifts)

⚥ ● Aurum Jewelers, 487 Elmwood Ave, Buffalo NY 14222-2013 716-886-1300 www.aurumonelmwood.com

Legal Services

⚥ ○ ♿ Law Office of Lindy Korn, PLLC, 535 Washington St Flr 9, Buffalo NY 14203 716-856-5676 www.lindykorn.com lkorn@lkorn-law.com

Organizations/Resources: Cultural, Dance, Performance

♂ ★ Buffalo Gay Men's Chorus, 533 Amherst St, Buffalo NY 14207 716-883-1277 www.TheBGMC.org

⚥ ☆ ♿ Buffalo United Artists, POB 687, Buffalo NY 14205 716-440-5521 buffalounitedartists.org buffalobua@gmail.com

Organizations/Resources: Family and Supporters

⚥ ☆ (♿) PFLAG Buffalo/Niagara, POB 617, Buffalo NY 14207-0617 716-883-0384 pflagbuffalo.org info@pflagbuffalo.org

Organizations/Resources: Political/Legislative/Advocacy

⚥ ★ Stonewall Democrats of WNY, POB 282, Buffalo NY 14201-0282 716-541-5557 stonewalldemswny.org

Organizations/Resources: Senior Resources

⚥ Rainbow Seniors Visible & Proud, POB 742, Buffalo NY 14207

Organizations/Resources: Social, Recreation, Support

♂ ★ Buffalo Bears, POB 622, Buffalo NY 14205-0622 www.buffalobears.org

Organizations/Resources: Student, Academic, Education

⚥ SUNY Buffalo State College Pride Alliance, Campbell Student Union 105F, 1300 Elmwood Ave, Buffalo NY 14222 585-797-9931 tinyurl.com/y8un4zkx

⚥ ★ SUNY Fredonia Pride Alliance, E125 Thompson Hall, Fredonia NY 14063 tinyurl.com/pevc8vy

⚥ Unity Canisius, Club Room: WC-009, 2001 Main St, Buffalo NY 14201 716-888-7825 tinyurl.com/yz778rlk

Organizations/Resources: Transgender/Gender Non-Conforming/Diverse

T • (♿) Executive Clearance Electrolysis, 490 Niagara Street Buffalo NY 716-897-4247 www.executiveclearance.com ✓ mail@executiveclearance.com

T ☆ ♿ Spectrum Transgender Support of Western New York, c/o Pride Center, 278 Delaware Ave, Buffalo NY 14202 716-541-7003 www.spectrumwny.org

Religious / Spiritual Resources

⚥ ☆ ♿ Amherst Community Church, 77 Washington Highway, Snyder NY 14226 716-834-9700 tinyurl.com/yf95wsg

⚥ ☆ Good Shepherd Community of Faith ABC/UCC, 187 Southside Pkwy, Buffalo NY 14220-1328 716-824-4112 www.gscof.org

⚥ ☆ ♿ Pilgrim St Luke's United Church of Christ, 335 Richmond Ave, Buffalo NY 14222 716-885-9443 www.pslucc.org office@pslucc.org

⚥ ☆ ♿ Riverside-Salem UCC, POB 207, Grand Island NY 14072 / 3449 W River Rd 716-773-1426 www.riversidesalem.org ✓

⚥ ☆ (?♿) St Andrew's Episcopal Church, 3107 Main St, Buffalo NY 14214 716-768-2443 standrewsbflo.org ✓ standrewsbuffalo@gmail.com

⚥ ☆ ♿ Unitarian Universalist Church, 695 Elmwood Ave, Buffalo NY 14222-1697 716-885-2136 www.uubuffalo.org

⚥ ☆ (?♿) Unitarian Universalist Church of Amherst, 6320 Main St, Williamsville NY 14221 716-634-3010 **H** www.uuamherst.org ✓ administrator@uuamherst.org

Sports & Outdoor

⚥ ★ Buffalo Front Runners/Front Walkers, frontrunnersbuffalo.org engelbwe@gmail.com

⚥ ★ Buffalo Historic Bowling League, 716-876-6020 tinyurl.com/ydx7lwa4 BuffaloHistoricalBowling@verizon.net

♀ ☆ Queen City Roller Girls, POB 225, Buffalo NY 14205 888-740-7274 www.qcrg.net

Canton/Massena/Potsdam Area

Organizations/Resources: Social, Recreation, Support

⚥ ★ ♿ North Country PRISM, POB 634, Canton NY 13617 315-347-2178 www.prismny.org

Organizations/Resources: Student, Academic, Education

⚥ ★ Clarkson University GSA, Student Affairs Office, POB 8715, Potsdam NY 13699 315-268-7146 tinyurl.com/24j6ahz2 roygbiv@clarkson.edu

⚥ St Lawrence University LGBTQIA Student Resources, Student Life, SMB Box 1068, 23 Romoda Dr, Canton NY 13617 315-229-5135 tinyurl.com/25cevn3k

⚥ ★ SUNY Canton Spectrum GSA, Office of Diversity Affairs, 34 Cornell Dr, Canton NY 13617 fb.com/groups/SUNYCantonGSA

⚥ ★ ♿ SUNY Potsdam Gender and Sexuality Alliance, 9029 Barrington Dr, Potsdam NY 13676 tinyurl.com/2yv8r54w

Religious / Spiritual Resources

⚥ Canton United Methodist Church, 41 Court St, Canton NY 13617 315-386-4500 www.cantonumcny.org

⚥ ☆ ♿ Emmanuel Congregational UCC, 39 W Orvis St, Massena NY 13662 315-769-8523 **HD** www.uccmassena.org

⚥ ☆ First Presbyterian Church of Ogdensburg, 423 Ford St, Ogdensburg NY 13669 315-393-2510 fpcogdensburg.com

⚥ ☆ ♿ Unitarian Universalist Church of Canton, 3 1/2 E Main St, Canton NY 13617-1416 315-386-2498 **HD** www.uucantonny.org office@uucantonny.org

» *Catskill: see Hudson Valley & Catskills Area*

» *Catskills: see Hudson Valley & Catskills Area*

Chautauqua Lake

Accommodation: Hotels, Inns, Guesthouses, B&B, Resorts

Chautauqua

⚥ The Spencer Hotel & Spa, 25 Palestine Ave, Chautauqua NY 14722 716-357-3785 thespencer.com

Organizations/Resources: Family and Supporters

⚥ ☆ PFLAG - Chautauqua, POB 658, Chautauqua NY 14722 716-224-1069 tinyurl.com/ycsdcqj9

» *Cherry Grove: see New York City & Long Island Area*

Cobleskill

Organizations/Resources: Student, Academic, Education

⚥ ★ Queer & Allies (Q&A) of SUNY Cobleskill, Office of Student Leadership, 107 Schenectady Ave, Cobleskill NY 12043 518-255-5300 tinyurl.com/y62sr27s

De Kalb Junction

Organizations/Resources: Social, Recreation, Support

⚥ ★ Blue Heron Farm, 68 Streeter Rd, De Kalb Junction NY 13630 315-347-2178 thompsbs@tds.net

» *Delmar: see Albany & Capital Area*

» *East Hampton: see New York City & Long Island Area*

» *Elmira: see Rochester & Finger Lakes Area*

» *Fleischmanns: see Hudson Valley & Catskills Area*

» *Fredonia: see Buffalo/Niagara Falls Area*

Geneseo

Organizations/Resources: Student, Academic, Education

⚥ ★ SUNY Geneseo Pride Alliance, Multicultural Programs, College Union Room 308, Geneseo NY 14454 585-245-5620 www.geneseo.edu/ace/pride

Gloversville

Religious / Spiritual Resources

⚥ First Congregational UCC, 31 E Fulton St, Gloversville NY 12078 518-725-4304 uccgloversville.org

Hamilton

Organizations/Resources: Student, Academic, Education

⚥ ★ ♿ Colgate University Office of LGBTQ Initiatives, Cutten Complex, 12 Oak Dr, Hamilton NY 13346 315-228-6840 **H?** tinyurl.com/yy8butxm

Hudson Valley & Catskills Area

Crisis, Anti-violence, & Helplines

⚥ My Sisters' Place, 3 Barker Ave, White Plains NY 10601 800-298-7233 www.mspny.org

⚥ ☆ Putnam/Northern Westchester Women's Resource Center, 935 South Lake Blvd Ste 2, Mahopac NY 10541 845-628-2166 Northern Westchester, Putnam & lower Dutchess counties www.pnwwrc.org

Community Centers and/or Pride Organizations

⚥ ★ Catskills Pride, POB 154, Barryville NY 12719 www.catskillspride.com

⚥ ★ ♿ Dutchess County Pride Center, 710 South Drive Ste 200, Hopewell Junction, NY 12533 845-380-6549 **H?** www.dutchesspridecenter.org

⚥ ★ ♿ Hudson Valley LGBTQ Community Center, POB 3994, Kingston NY 12402 300 Wall St 845-331-5300 **H?** www.lgbtqcenter.org

The LOFT: LGBT Community Services Center, 252 Bryant Ave, White Plains NY 10605 914-948-2932 H? E-News Alerts, Advocacy, Education, Celebration for LGBTQ+/supportive communities, lower Hudson Valley. loftgaycenter.org

Newburgh LGBTQ+ Center, POB 787, Newburgh NY 12551 845-616-2870 www.newburghlgbtqcenter.org

Pride New Rochelle, fb.com/NewRochellePride/

Rockland County Pride Center, 28 S Franklin St, Nyack NY 10960 845-353-6300 www.rocklandpridecenter.org pride@rocklandpridecenter.org

Information, Media & Publications

Big Gay Hudson Valley, 307 Union Center Rd, Ulster Park NY 12487 845-926-0652 Event producer and tourism promoter. biggayhudsonvalley.com

Accommodation: Hotels, Inns, Guesthouses, B&B, Resorts

Eldred

The Eldred Preserve, 1040 State Route 55, Eldred NY 12732 845-557-8316 theeldredpreserve.com

Fleischmanns

(?) River Run B&B Inn, 882 Main St, Fleischmanns NY 12430 845-254-4884 tinyurl.com/39vhgm

Gardiner/Wallkill

Inn at the Ridge, 2098 Bruynswick Road, Wallkill NY 12589 845-895-9251 H? innattheridge.com

Hunter

(?) The Fairlawn Inn, 7872 Main St 518-263-5025 www.fairlawninn.com (?)

Hyde Park

Inn the Woods, 32 Howard Blvd Extension, Hyde Park NY 12538 845-229-9331 www.innthewoods.com

Middletown

Hudson Valley Rose Bed and Breakfast, 570 Union School Rd, Middletown NY 10941-5016 845-361-7116 www.hudsonvalleyrose.com

Montgomery

Borland House Inn & Restaurant, 130 Clinton St, Montgomery NY 12549-1102 845-457-1513 www.theborlandhouse.com

Mt Tremper

(?) Catskill Rose Dining & Lodging, 5355 Route 212, Mt Tremper NY 12457-5404 845-688-7100 www.catskillrose.com

Oneonta

Kountry Living Bed and Breakfast, 576 New York 28, Oneonta NY 13820 607-432-0186 www.kountryliving.net

Sharon Springs

American Hotel, 192 Main St 518-284-2105 www.americanhotelny.com (?)

Edgefield, POB 152, Sharon Springs NY 13459-0152 518-284-3339 www.edgefieldbb.com (?) info@edgefieldbb.com

Tivoli

The Hotel Tivoli, 53 Broadway, Tivoli NY 12583 845-757-2100 hoteltivoli.org/the-corner/

Wallkill

Bernetta's Place, 12 Calderone Dr, Wallkill NY 12589 845-464-5106 www.bernettasplace.com

Windham

Albergo Allegria Hotel & Breakfast Restaurant, 43 State Route 296 518-734-5560 H www.AlbergoUSA.com

Beds on Clouds Inn, 5320 Main St, Windham NY 12496 518-819-6986 bedsonclouds.com (?)

Accommodation Rental: Furnished / Vacation

Jeffersonville

Bethel Pastures Farm Cabins, 181 Remenschneider Rd, Jeffersonville NY 12748 845-729-0995 $35/pet /stay fee. www.bethelpasturesfarm.com

AIDS/HIV/PrEP, Prevention, Support

Angel Food East Inc, POB 3813, Kingston NY 12402 845-331-6538 www.angelfoodeast.org

⚥ Hudson Valley Community Services, 40 Garden St, Poughkeepsie NY 12601 845-471-0707 www.hudsonvalleycs.org

⚥ ☆ Together Our Unity Can Heal (TOUCH), 209 Rt 9W, Congers NY 10920-1740 845-268-8023 touch-ny.org

Art & Craft Galleries/Services, Supplies

⚥ ❍ Knitting Nation, 30 N Broadway, Nyack NY 10960 845-348-0100 knittingnation.com

⚥ ❍ The Parker: Framing, Gallery & Arts., 40 S Franklin St, Nyack NY 10960 845-727-1240 theparkerframeshop.com

♀ ❍ Women's Studio Workshop, POB 489, Rosendale NY 12472-0489 845-658-9133 www.wsworkshop.org

Bakeries

⚥ ❍ ♿ The Alternative Baker, 407 Main St, Rosendale; 12472-0022 845-658-3355 www.lemoncakes.com

Bars, Cafes, Clubs, Restaurants

Beacon

⚥ Reserva Wine Bar, 173 Main St, Beacon NY 12603 845-202-7107 www.reservabeacon.com

Haverstraw

⚥ Union Restaurant and Bar Latino, 22-24 New Main St, Haverstraw NY 10927 845-429-4354 unionrestaurant.net

Hudson

⚥ ❍ Georgia Ray's Kitchen, 9 Ginsberg Lane, Hudson NY 12534 518-828-3245 georgiarays.com

⚥ ❍ Lil' Deb's Oasis, 747 Columbia St, Hudson NY 12534 518-828-4307 www.lildebsoasis.com

Kingston

⚥ ❍ Armadillo Bar & Grill, 97 Abeel St, Kingston NY 12401-6009 845-339-1550 armadillokingston.com

⚥ Le Canard Enchaine, 276 Fair St, Kingston NY 12401 845-339-2003 le-canardenchaine.com

⚥ • (?&) Unicorn Bar, 224 Foxhall Ave, Kingston NY 12401 unicornkingston.com unicornbarkingston@gmail.com

Marlboro

⚥ ❍ ♿ The Falcon, 1348 Route 9W, Marlboro NY 12542 845-236-7970 www.liveatthefalcon.com **D** info@liveatthefalcon.com

Narrowsburg

⚥ ❍ The Heron, 40 Main St, Narrowsburg NY 12764 845-252-3333 theheronrestaurant.com

Nyack

⚥ Art Cafe, 65 S Broadway, Nyack NY 10960 845-353-4230 www.artcafenyack.com

⚥ Casa del Sol, 104 Main St, Nyack NY 10960 845-353-9846 www.casaofnyack.com

⚥ Communal Kitchen, 162 Main St, Nyack NY 10960 845-535-3133 www.communalkitchennyack.com

⚥ Hudson House of Nyack, 134 Main St, Nyack NY 10960 845-353-1355 hudsonhousenyack.com

⚥ The Local Tap House, 4 S Franklin, Nyack NY 10960 845-353-2363 www.thelocalnyack.com

⚥ Maura's Kitchen, 81-83 S Broadw, Nyack NY 10960 845-535-3533 mauraskitchen.com

⚥ ❍ Maureen's Jazz Cellar, 2 N Broadway, Nyack NY 10960 845-535-3143 www.maureensjazzcellar.com brianne@maureensjazzcellar.com

⚥ Olde Village Inne, 97 Main St, Nyack NY 10960 845-358-1160 www.NyackOVI.com

⚥ Olive's, 118 Main St, Nyack NY 10960 845-358-3120

⚥ Prohibition River, 82 Main St, Nyack NY 10960 845-727-7900 www.prohibitionriver.com

⚥ ❍ Wasabi, 110 Main St, Nyack NY 10960 845-358-7977 www.wasabiny.com

Piermont

⚥ Confetti Ristorante & Vinoteca, 200 Ash St, Piermont NY 10968 845-365-1911 www.confettiofpiermont.com

Poughkeepsie

⚥ Crafted Kup, 44 Raymond Ave, Poughkeepsie NY 12603 845-483-7070 www.thecraftedkup.com

Red Hook

⚥ Charlie O's Bar And Grill, 23 E Market St, Red Hook NY 12571 845-758-2123 www.charlieosbarandgrill.com

Rhinebeck

⚥ ❍ ♿ Terrapin Restaurant, 6426 Montgomery St, Rhinebeck NY 12572 845-876-3330 www.terrapinrestaurant.com **K**

Rock Hill

⚥ ○ Crust Italian Eatery, 277 Rock Hill Dr, Rock Hill NY 12775 845-796-4444 www.crustitalianeateryny.com

Stone Ridge

⚥ ○ ♿ Lydia's Cafe, 7 Old US Highway 209, Stone Ridge; 845-687-6373 lydias-cafe.com

Tivoli

⚥ Santa Fe, 52 Broadway, Tivoli NY 12583 845-757-4100 www.santafetivoli.com/

Bookstores

⚥ ○ ♿ The Golden Notebook, 29 Tinker St, Woodstock NY 12498-1294 845-679-8000 goldennotebook.com

⚥ ○ ♿ Oblong Books & Music, 6422 Montgomery St Ste 6, Rhinebeck NY 12572 845-876-0500 www.oblongbooks.com

⚥ ○ Oblong Books & Music, 26 Main St, Millerton NY 12546-5166 518-789-3797 www.oblongbooks.com

⚥ ○ Pickwick Book Shop, 8 S Broadway, Nyack NY 10960-3134 845-358-9126 www.pickwickbookshop.com

⚥ ○ ♿ Rough Draft Bar & Books, 82 John St, Kingston NY 12401 845-802-0027 www.roughdraftny.com roughdraftbar@gmail.com

⚥ ○ ♿ The Spotty Dog Books & Ale, 440 Warren St, Hudson NY 12534 518-671-6006 www.thespottydog.com spottydogbooks@gmail.com

⚥ ○ Village Bookstore, 10 Washington Ave, Pleasantville NY 10570 914-769-8322 thevillagebookstore.net

Campgrounds and RV Parks

⚥ ○ Happy Days Campground, 454 Horseshoe Lake Rd, Bethel NY 12783 845-583-6575 www.happydayscampground.com info@happydayscampground.com

Computer & Software Sales & Services

⚥ ○ The Mac Shack in Nyack, 845-821-0019 www.themacshackinnyack.com

Counseling/Psychotherapy/Mental Health

⚥ ● (?) Ann C. Davies, LCSW, 43 Sherry Lane, Kingston, NY 12401 917-923-2257

⚥ ● (?) Ann C. Davies, LCSW, Kingston NY, by appointment only 917-923-2257

⚥ ○ (♿) Faith Fina, ACSW, BCD, 1076 Main St #102, Fishkill NY 12524 845-896-7530 faithfina.com

⚥ ● Janet Greenman, LCSW-R, POB 602, Hopewell Junction NY 12533 845-227-0161

⚥ ● (?) **Judith Gringorten, LCSW, ACSW, CGP, Psychotherapy and Training Collective of New York, 48 Burd St Ste 302, Nyack NY 10960 845-709-1939 Individual, Couples, Family, Group (short & long-term) www.psychotherapistsnyc.com**

⚥ ☆ ♿ The Guidance Center, 256 Washington Street, Mount Vernon NY 10553 914-613-0700 x7104 **H?** Serving Westchester County www.theguidancecenter.org

⚥ ● Chris St.Germain, PhD, LCP, 9 Vassar St Ste 27, Poughkeepsie NY 12601 845-232-1377 NYS Lic #020049 www.drchrisstgermain.com

Counseling/Psychiatry

Rhinebeck

⚥ ○ Joseph P Merlino, MD, MPA, 8 Rosewood Lane, Rhinebeck NY 12572 917-588-1846 psychotherapy and psychiatry Drjosephmerlino@gmail.com

Editing/Writing/Proofreading Services

⚥ ● **Winthrop Smith, 845-600-9275 mainepoet@gmail.com**

Energy Companies, Fuel Suppliers

⚥ ● Resnick Energy LLC, 85 Kaufman Rd POB 10, Monticello NY 12701 845-513-3517 Sullivan, Eastern Ulster and Northern Orange counties www.resnickenergyny.com

Financial Planning, Investment (see also Insurance)

⚥ ○ Donald Dietrich, Allstate Insurance Company, 240 N Main St, Nyack NY 10960 845-353-2244 www.nyackinsurance.com

⚥ ● Third Eye Associates, Ltd, 38 Spring Lake Rd, Red Hook NY 12571 845-752-2216 www.thirdeyeassociates.com

Food Specialties

⚥ ● ♿ Lagusta's Luscious Chocolates, 25 N Front St, New Paltz NY 12561 845-633-8615 lagustasluscious.com

Furniture

⚥ ○ Romancing the Woods, POB 130, Saugerties NY 12477 845-246-6976 Rustic garden structures romancingthewoods.com

Gardening/Landscaping Services & Supplies

⚥ ○ (?♿) The Phantom Gardener, 6837 Route 9, Rhinebeck NY 12572 845-876-8606 thephantomgardener.com

Insurance (see also Financial Planning)

⚥ ○ ♿ Debbie McGuinness, State Farm Insurance, 75 Lake Rd Ste C & D, Congers NY 10920-2323 845-267-2900 www.debbiemcguinness.com ✓ debbie@debbiemcguinness.com

Jewelry (see also Gifts)

⚥ ○ ♿ Molino Jewelers, 324 Route 202, Pomona NY 10970 845-362-7500 www.molinojewelers.com

Legal Services

⚥ ○ Cane & Boniface, PC, 62 Burd St Ste 1, Nyack NY 10960 845-727-4000 www.caneboniface.com

⚥ ○ ♿ **Fellows Hymowitz Rice, 254 S Main St Ste 500, New City NY 10956 845-639-9300 Supporting the LBGTQ Community, Diversity, Equity and Inclusion. www.PiLaw.com ✓ rfellows@pilaw.com**

⚥ ○ (?♿) Law & Mediation Offices of Carolyn M. Laredo, PLLC, 337 N Main St Ste 11, New City NY 10956 845-639-1836 **H?** Divorce services www.lawmediationny.com ✓

Metaphysical, Occult, Alternative Healing

⚥ ○ ♿ Dreaming Goddess, 44 Raymond Ave, Poughkeepsie NY 12603 845-473-2206 **H?** DreamingGoddess.com ✓ info@DreamingGoddess.com

Organizations/Resources: Business & Professional Associations, Labor Advocacy

⚥ ★ Mid Hudson Valley Gay & Lesbian Professional Alliance, tinyurl.com/yf95j74c

Organizations/Resources: Cultural, Dance, Performance

⚥ ★ The Key of Q, 260 Kings Mall Ct (#130, Kingston NY 12401 www.keyofq.org keyofq.chorus@gmail.com

Organizations/Resources: Family and Supporters

⚥ ☆ ♿ PFLAG, LGBTQ Center, Kingston, NY 845-853-5798 ✓

⚥ ☆ PFLAG Rockland, POB 653, Palisades NY 10964 845-202-1620 PFLAG-Rockland.org

⚥ ☆ PFLAG Westchester, c/o The Loft, 252 Bryant Ave, White Plains NY 10605 914-468-4636 www.pflagwestchester.org ✦

Organizations/Resources: Senior Resources

⚥ ★ Hudson Valley OLOC (Old Lesbians Organizing for Change), meets at Hudson Valley LGBTQ Community Center 845-901-3879 www.oloc.org Rettsie@gmail.com

⚥ ★ ♿ Silver Connections 55+ Program, c/o The LOFT, 252 Bryant Ave, White Plains NY 10605 914-948-2932 **H?** tinyurl.com/yq5gmogk ✓

Organizations/Resources: Student, Academic, Education

⚥ ★ GLSEN Mid-Hudson, POB 14, Milton NY 12547-0014 845-554-5733 glsenmidhudson.org

⚥ Hartwick College Identity Alliance, 505 Dewar Hall, Oneonta NY 13820 607-431-4874

⚥ Iona College Queer Straight Alliance, Counseling Office, 715 North Ave, New Rochelle NY 10801 tinyurl.com/2wz9ut3y

⚥ LGBTQ Community at New Paltz, 1 Hawk Drive, New Paltz NY 12561 www.newpaltz.edu/lgbtq/

⚥ Marist College LGSA, 3399 North Rd, Poughkeepsie NY 12601 845-575-3279 clubs.marist.edu/lgsa/

the LOFT
The Lesbian and Gay Community Services Center

252 Bryant Ave
White Plains NY 10605
Phone: (914) 948-2932
Fax: (914) 948-2987
Web: http://loftgaycenter.org
E-mail: info@loftgaycenter.org

The LOFT has a Helpline!
(914) 948-4922
Call for information, services and area resources!
Answering your call since 1983.

The LOFT is a 501(c)(3) not-for-profit corporation.

Pace Law School Lambda Law Students Association, Student Life Center, 78 N Broadway, White Plains NY 10603 914-422-4257 tinyurl.com/2ckhp4q4

★ SUNY Oneonta Gender and Sexuality Resource Center, 219 Hunt Union, 108 Ravine Parkway, Oneonta NY 13820 607-436-3655 **H?** tinyurl.com/w8ddk44

★ SUNY Purchase LGBTQ, 1012 Campus Center N, 735 Anderson Hill Rd, Purchase NY 10577-1400 914-251-6000 tinyurl.com/y64e6x7f

SUNY Rockland Community College GSA, Student Union 2nd Floor, #3208, 145 College Rd, Suffern NY 10901 845-574-4373

★ Vassar College Campus Life LGBTQ Center, 124 Raymond Ave Box 555, Poughkeepsie NY 12604-0555 845-451-3521 lgbtq.vassar.edu

Vassar College Queer Coalition, College Center 235, Poughkeepsie NY 12604-0001 tinyurl.com/uxvbc64 ✪

Organizations/Resources: Transgender/Gender Non-Conforming/Diverse

T ☆ Transgender Support Group, The Loft, 252 Bryant Ave, White Plains NY 10605 914-948-2932 **H?** tinyurl.com/24e66o6g

Organizations/Resources: Youth (see also Family)

★ Center Lane, Westchester Jewish Community Services, 845 North Broadway, White Plains NY 10603-2427 914-423-0610 tinyurl.com/25lf4hdy

☆ TRUST, c/o CANDLE, 120 N Main St #301, New City NY 10956-3743 845-634-6677 x20 tinyurl.com/zqvnlrh

Party/Holiday/Event Services (see also Catering, Weddings)

☆ Hudson Hall at the historic Hudson Opera House, 327 Warren St, Hudson NY 12534 518-822-1438 hudsonhall.org

Lippincott Manor, 69 Lippincott Rd, Wallkill NY 12589 845-895-2474 www.lippincottmanor.com ♥

Real Estate (see also Mortgages)

John Ducey, Keller Williams, 115 Del Vue Rd, Callicoon NY 12723 845-807-6043 845-887-4873 www.sullivancounty4sale.com jducey1234@aol.com

● Kristi Mordica, Welch Realty, POB 580, Hunter NY 12442 / 7770 Main St 661-607-6559 welchrealtyny.com

Diane B. Silverberg, Lic Assoc RE Broker, CRS, ABR, Berkshire Hathaway Homeservices Hudson Valley, 3927 Main St, Stone Ridge NY 12484 845-750-0744 845-687-0232 x109 www.buyfromdi.com dsilverberg@bhhshudsonvalley.com

Recovery

Joseph Lanzone, LCSWR, CASAC, 20 N Broadway Ste 4, Nyack NY 10960 845-358-0925 www.josephlanzonejr.com

Religious / Spiritual Resources

☆ Asbury United Methodist Church, 167 Scarsdale Rd, Tuckahoe NY 10707 914-779-3722 www.asburycrestwood.net

☆ Christ the King Episcopal Church, 3021 State Rte 213 E, Stone Ridge NY 12484-5101 845-687-9414 www.ctkstoneridge.org Church@ctkstoneridge.org

☆ Community Unitarian Universalist Congregation at White Plains, 468 Rosedale Ave, White Plains NY 10605 914-946-1660 **H** www.cuucwp.org admin@cucwp.org

☆ First Presbyterian Church, 2880 Crompond Rd, Yorktown Heights NY 10598 914-245-2186 fpcyorktown.org

☆ First UMC, 66 Chestnut St, Oneonta NY 13820 607-432-4102 **H** www.firstumc-oneonta.org

☆ First Unitarian Society of Westchester, POB 26, Hastings on Hudson NY 10706 914-478-2710 www.fusw.org

Grace Episcopal Church Nyack, 130 1st Ave, Nyack NY 10960-2633 845-358-1297 www.gracechurchnyack.org

☆ Grace United Methodist Church, 12 Ridgebury Rd, Slate Hill; 845-355-2805 **HD** fb.com/GUMCridgebury

☆ Holy Trinity Episcopal Church, 22 Coulter Ave, Pawling NY 12564 845-855-5276 www.holytrinitypawling.org info@holytrinitypawling.org

☆ Memorial UMC, 250 Bryant Ave, White Plains NY 10605-2199 914-949-2146 memorial4all.org

☆ Nauraushaun Presbyterian Church, 51 Sickletown Rd, Pearl River NY 10965-2855 845-735-4565 fb.com/nauraushaunchurch

New Rochelle UMC, 1200 North Ave, New Rochelle NY 10804 914-632-2166 www.newrochelleumc.com

☆ Palisades Presbyterian Church, POB 687, Palisades NY 10964-0687 845-359-3147 palpresny.org

⚥ Presbyterian Church of Mount Kisco, 605 Millwood Rd (Rte 133), Mount Kisco NY 10549 914-666-7001 www.pcmk.org

⚥ ☆ Rockland Friends Meeting, 60 Leber Rd, Blauvelt NY 10913-1403 201-403-4788 www.rocklandfriends.org

⚥ ☆ ♿ Scarsdale Congregational Church, 1 Heathcote Rd, Scarsdale NY 10583 914-723-2111 www.scc-ucc.org

⚥ ☆ South Presbyterian Church, 343 Broadway, Dobbs Ferry NY 10522-1709 914-693-0473 www.southpres.org

⚥ ☆ (?♿) St Andrew's Church, 163 Main St, New Paltz NY 12561 845-255-5098 www.standrewnp.org ✓

⚥ ☆ St John's Memorial Episcopal Church, The Rev. Dr. Meg Stapleton Smith, Priest-in-Charge, 40 Market St, Ellenville NY 12428 845-647-7084 www.stjohnsellenville.org

⚥ ☆ St Stephen's Episcopal Church, 84 Ehrhardt Rd, Pearl River NY 10965 845-735-8888 www.ststephenspearlriver.org

⚥ ☆ ♿ Trinity Church, 32 Church St, Saugerties NY 12477-1809 845-246-6312 tinyurl.com/yfahu6t

⚥ ☆ ♿ Trinity Episcopal Church, POB 108, Ossining NY 10562-0108 / 7 S Highland Ave 914-941-0806 trinityossining.org

⚥ ☆ Unitarian Universalist Congregation of Rockland, 130 Concklin Rd, Pomona NY 10970-3606 845-354-1789 www.uurocklandny.org

⚥ ☆ Unitarian Universalist Congregation of the Hudson Valley, 2021 Albany Post Rd, Croton On Hudson NY 10520 914-271-4283 www.uuchudsonvalley.org

⚥ ☆ Unitarian Universalist Fellowship of Poughkeepsie, 67 S Randolph Ave, Poughkeepsie NY 12601-5127 845-471-6580 www.uupok.org

⚥ ☆ Unitarian Universalist Society, 12 Ford Ave, Oneonta NY 13820 607-432-3491 **HD** www.uuso.org ✓

⚥ ☆ ♿ UU Fellowship of Northern Westchester, POB 298, Mount Kisco NY 10549 / 236 S Bedford Rd 914-241-1360 www.uufellowship.org

Reproductive Medicine & Fertility Services

⚥ ● ♿ Hudson Valley Fertility, 400 Westgate Business Center Dr Ste 109, Fishkill NY 12524 845-765-0125 **H?** www.hudsonvalleyfertility.com ✓

Veterinarians

⚥ ❍ ♿ Cat Care Clinic of The Nyacks, 127 S Broadway, South Nyack NY 10960-4433 845-353-6369 tinyurl.com/92ugtwf

⚥ ❍ Nanuet Animal Hospital, 4 Ave C, Nanuet NY 10954 845-623-4469 www.NanuetAnimalHospital.com info@NanuetAnimalHospital.com

⚥ ❍ ♿ Spring Valley Animal Hospital, 151 Route 59, Monsey NY 10952-3699 845-356-8616 tinyurl.com/2q343y ✓

Weddings and Ceremonies

⚥ ● Hudson Valley Officiants & LGBTQ Ceremonies, 102 Lucas Ave, Kingston NY 12401 845-248-2903 tinyurl.com/rl9cw89 ♥ hvofficiants@gmail.com

» *Hyde Park: see Hudson Valley & Catskills Area*

Ithaca

Community Centers and/or Pride Organizations

⚥ ★ Cortland LGBTQ Center, 165 Main St Ste B, Cortland NY 13045 607-756-8970 CortlandLGBTQCenter.org

Accommodation: Hotels, Inns, Guesthouses, B&B, Resorts

Lansing

⚥ ❍ Rogues Harbor Inn, 2079 East Shore Dr 607-533-3535 www.roguesharbor.com 🐾 ✓ reservations@roguesharbor.com

⚥ ❍ ♿ William Henry Miller Inn, 303 N Aurora St, Ithaca NY 14850-4201 607-256-4553 millerinn.com (🐾?) ✓ ⊗⊗ innkeeper@millerinn.com

Bookstores

⚥ ❍ ♿ Buffalo Street Books, 215 N Cayuga St, Ithaca NY 14850-4329 607-273-8246 www.buffalostreetbooks.com ✓

Campgrounds and RV Parks

⚥ ● (?♿) Camp Earth Connection, 63 Hammond Hill Rd, Freeville NY 13068 607-844-3178 campearthconnection.com (🐾?) ✓ ⊗⊗ campearthconnection@gmail.com

Organizations/Resources: Family and Supporters

⚥ ☆ PFLAG Ithaca/Cortland, 73 Main St, Cortland NY 13045 607-423-1078 www.pflagithacacortland.com

Organizations/Resources: Student, Academic, Education

⚥ ★ Center for LGBT Education, Outreach & Services, Ithaca College, 953 Danby Rd, Ithaca NY 14850 607-274-7394 www.ithaca.edu/lgbt

⚥ ★ Cornell University Johnson School of Management Out For Business, 327 Sage Hall, Ithaca NY 14853-6201 607-255-8501 tinyurl.com/zfp524e

♀ ☆ Cornell University Women's Resource Center, 209 Willard Straight Hall Mailbox 71, Ithaca NY 14851-0071 607-255-0015 tinyurl.com/ybxxbpx8

⚥ ★ ♿ LGBT Resource Center, Cornell University, 626 Thurston Ave 3rd Flr, Ithaca NY 14853-2602 607-254-4987 www.lgbtrc.cornell.edu

⚥ SUNY Cortland Spectrum CGSA, POB 2000, Cortland NY 13045 607-753-2011 fb.com/spectrumcgsa

Religious / Spiritual Resources

⚥ ☆ ♿ Christ Community Church ABC/UCC/PCUSA, 292 Tompkins St, Cortland NY 13045 607-756-1710 tinyurl.com/yjj4xwp9

⚥ ☆ ♿ First Baptist Church in Ithaca, 309 N Cayuga St, Ithaca NY 14850 607-273-5800 **HD** www.firstbaptistithaca.org

⚥ ☆ ♿ First Unitarian Society of Ithaca, POB 6, Ithaca NY 14851-0006 607-273-7521 **HD** unitarian.ithaca.ny.us

⚥ Grace Episcopal and Holy Spirit Lutheran Church, POB 170, Cortland NY 13045-2505 607-753-3073 www.graceandholyspirit.org

⚥ ☆ ♿ St Paul's UMC, 402 N Aurora St, Ithaca NY 14850 607-273-5971 www.stpaulsithaca.org office@stpaulsithaca.org

Jamestown

Bars, Cafes, Clubs, Restaurants

⚥ Labyrinth Press Company, 12 E 4th St, Jamestown NY.701 716-708-2471 www.labpressco.com

⚥ ● ♿ Sneakers, 100 Harrison St, Jamestown NY 14701-6615 716-484-8816 fb.com/sneakersjamestown/ **D**

Counseling/Psychotherapy/Mental Health

⚥ ☆ ♿ Mental Health Association, 31 Water St Ste 7, Door 14, Jamestown NY 14701 716-661-9044 **H?** www.mhachautauqua.org info@mhachautauqua.org

Organizations/Resources: Student, Academic, Education

⚥ Pride / Interweave at Jamestown Community College, 523 Falconer St, Jamestown NY 14701 716-338-1223 tinyurl.com/y9gs7wz9

Religious / Spiritual Resources

⚥ ☆ Unitarian Universalist Congregation of Jamestown, 1255 Prendergast Ave, Jamestown NY 14701 716-325-0999 uujamestown.org uujamestown@gmail.com

» *Kingston: see Hudson Valley & Catskills Area*

» *Lake George: see Adirondacks Area*

» *Middletown: see Hudson Valley & Catskills Area*

Morrisville

Organizations/Resources: Student, Academic, Education

⚥ ★ SUNY Morrisville State College Mo'Pride, PO Box 901, Morrisville NY 13408 315-684-6554 tinyurl.com/3ppr238n ✪

» *New Paltz: see Hudson Valley & Catskills Area*

New York City & Long Island Area

Crisis, Anti-violence, & Helplines

⚥ ☆ The Center for Anti-Violence Education, 30 3rd Ave Ste 104, Brooklyn NY 11217 www.caeny.org

⚥ Connect, 127 W 127th St Ste 431, New York NY 10027 212-683-0015 www.connectnyc.org

⚥ Joyful Heart Foundation, 212-475-2026

Long Island

⚥ ☆ (?♿) Long Island Crisis Center, 2740 Martin Ave, Bellmore NY 11710-3200 516-679-1111 24 hrs longislandcrisiscenter.org

⚥ ☆ Response Crisis Center, POB 300, Stony Brook NY 11790-0300 631-751-7500 www.responsecrisiscenter.org

Manhattan & Citywide

⚥ ★ **Gay & Lesbian Switchboard of New York, 212-989-0999 lgbthotline.org**

⚥ ★ ♿ New York City Anti-Violence Project, 116 Nassau St 3rd Flr, New York NY 10038-2506 212-714-1141 www.avp.org

⚥ ★ ♿ New York City Anti-Violence Project, 116 Nassau St 3rd Flr, New York NY 10038-2506 212-714-1141 www.avp.org

⚥ The Samaritans, POB 1259, New York NY 10159 212-673-3000 samaritansnyc.org

⚥ ☆ ♿ Sanctuary for Families, POB 1406 Wall St Stn, New York NY 10268-1406 212-349-6009 **H?** sanctuaryforfamilies.org

♀ ☆ Win (Women in Need), One State St Plaza 18th Flr, New York NY 10004 212-695-4758 www.winnyc.org

Community Centers and/or Pride Organizations

Bronx

Destination Tomorrow, 452 E 149th St 3rd Flr, Bronx NY 10455 646-723-3325 destinationtomorrow.org

Latino Pride Center, 975 Kelly St #402, Bronx NY 10459 718-328-4188 fb.com/LatinoPrideCenter ✦

Brooklyn

★ (?) Audre Lorde Project, 85 S Oxford St Flr 3, Brooklyn NY 11217-1607 718-596-0342 alp.org ❖

★ Brooklyn Community Pride Center, 1561 Bedford Ave, Suite Ground A, Crown Hts, Brooklyn NY 11225 347-889-7719 lgbtbrooklyn.org info@lgbtbrooklyn.org

★ Brooklyn Pride, POB 150508, Brooklyn NY 11215-0508 718-928-3320 BrooklynPride.org

Hauppauge

★ Long Island Pride, 125 Kennedy Dr Ste 100, Hauppauge NY 11788 631-665-2300 lgbtnetwork.org

Long Island: Sag Harbor

★ The LGBT Network Hamptons LGBT Center, 44 Union St, Sag Harbor NY 11963 631-899-4950 lgbtnetwork.org

Long Island

★ LGBT Network Hauppauge Center, 125 Kennedy Dr Ste 100, Hauppauge NY 11788 631-665-2300 lgbtnetwork.org/the-center

Manhattan

★ Harlem Pride, 42 Macombs Place, New York NY 10039 646-858-3125 www.harlempride.org ✪ info@harlempride.org

★ The Harlem SGL/LGBTQ Center, 42 Macombs Place, New York NY 10039 212-634-7895 harlemcenter.org ✪

★ (?) The LGBT Community Center, 208 W 13th St, New York NY 10011-7702 212-620-7310 **H?** gaycenter.org

★ New York City Dyke March, www.nycdykemarch.com

★ (?) New York City Pride, Heritage Of Pride, Inc 154 Christopher St #1D, New York NY 10014-2840 212-807-7433 www.nycpride.org

Queens

★ Queens Community House, 92-17 165th St, Jamaica NY 11433 718-533-6459 www.qchnyc.org

★ Queens LGBT Center (Q Center), 35-11 35th Ave, Astoria NY 11103 718-514-2155 lgbtnetwork.org/q-center

★ Queens Pride, 718-514-2155 newqueenspride.org

★ **Queens Pride House, 76-11 37th Ave Ste 206, Jackson Heights NY 11372 718-429-5309 fb.com/queenspridehouse**

Staten Island

★ Pride Center of Staten Island, 66 Willow Ave Ste 202, Staten Island NY 10305 718-808-1373 www.pridecentersi.org info@pridecentersi.org

Information, Media & Publications

• Gay City News, Schneps Media, One Metrotech Center North Flr 3, Brooklyn NY 11201-3832 646-452-2500 gaycitynews.com

★ Gayletter, 68 Jay St Ste 406, Brooklyn NY 11201 gayletter.com

• **Get Out Magazine, 646-761-3325 Featuring content from the hottest gay and gay-friendly spots in NYC, LI & NJ. www.getoutmag.com mike@getoutmag.com**

• GO Magazine, Modern Spin Media, LLC, 119 W 72nd St #250, New York NY 10023 212-228-3493 gomag.com

Long Island

★ LGBT Network, 125 Kennedy Dr Ste 100, Hauppauge NY 11788 631-665-2300 lgbtnetwork.org

So.Gay, so.gay

Food Pantries, Meals for Homebound

God's Love We Deliver, 166 Ave of the Americas, New York NY 10013 212-294-8100 www.glwd.org

Accommodation: Hotels, Inns, Guesthouses, B&B, Resorts

Brooklyn

○ NU Hotel, 85 Smith St, Brooklyn NY 11201 718-852-8585 **H?** www.nuhotelbrooklyn.com

Long Island: East Hampton

○ (?) Mill House Inn, 31 N Main St, East Hampton NY 11937-2601 631-324-9766 millhouseinn.com

Long Island: East Marion

○ (?) Arbor View House Bed and Breakfast and Spa, 8900 Main Rd, East Marion NY 11939 631-477-8440 arborviewhouse.com

Long Island: Fire Island: Cherry Grove

♂ • ♿ Belvedere Guest House for Men, PO Box Box 4026, Cherry Grove NY 11782 631-597-6448 belvederefireisland.com ⚡ (⊗)

Long Island: Fire Island: Fire Island Pines

⚥ • ♿ The Fire Island Pines Hotel, aka Botel, Harbor Walk, Fire Island Pines NY 11782 631-597-6500 fiphotel.com (🐾?) ⚡ ⊗⊗

⚥ • Fire Island Pines Resort, 631-597-6500 pinesfi.com

♂ • The Madison Fire Island Pines, 22 Atlantic Walk 631-597-6061 www.themadisonfi.com ⚡ ⊗

⚥ • Pines Bluff Overlook, POB 5330, Fire Island Pines NY 11782 631-597-3064 www.pinesbluffoverlook.com pinesbluffoverlook@gmail.com

Long Island: Greenport

⚥ • Stirling House B&B, 104 Bay Ave, Greenport NY 11944-1404 631-477-0654 www.thestirlinghouse.com ⚡ ⊗

Long Island: Shelter Island Hts

⚥ ○ Shelter Island House, 11 Stearns Point Rd, Shelter Island Hts NY 11965 631-749-1633 www.shelterislandhouse.com 🍸 🍴 (🐾?) ⚡

Manhattan

⚥ ○ ♿ Broadway Plaza Hotel, 1155 Broadway, New York NY 10001-7502 212-679-7665 www.broadwayplazahotel.com (🐾?) ⚡

⚥ ○ ♿ Bryant Park Hotel, 40 W 40th St, New York NY 10018 212-869-0100 **H** bryantparkhotel.com ⚡ ⊗⊗

⚥ ○ Chelsea Inn, 46 W 17th St, New York NY 10011-5705 212-645-8989 chelseainn.com ⚡

⚥ ○ Harlem Flophouse, 242 W 123rd St, New York NY 10027 917 275 6577 harlemflophouse.com ♣ ⚡ ⊗⊗

⚥ ○ Incentra Village Hotel, 32 8th Ave, New York NY 10014-1803 (Abingdon Sq) 212-206-0007 www.incentravillage.com ⚡ ⊗

⚥ ○ ♿ Sixty Soho, 60 Thompson St, New York NY 10012-4308 (Spring/Broome) 877-431-0400 www.sixtyhotels.com/soho/ 🍸 🍴 ⊗

Accommodation Rental: Furnished / Vacation

Long Island: Fire Island: Cherry Grove

⚥ • Dune Point, 134 Lewis Walk, Cherry Grove NY 11782 631-597-6261 www.dunepoint.com 🐾 ⚡ ⊗

Manhattan

⚥ • Bubba & Bean Lodges, 1598 Lexington Ave, New York NY 10029-6150 (102/103 St) 917-345-7914 www.bblodges.com ⚡

⚥ ○ A Garden In Chelsea, 439 W 22nd St, New York NY 10011-2512 917-443-1923 www.agardeninchelsea.com ⚡ ⊗

Accommodation: Residential/Sharing/Roommates

⚥ • ♿ Rainbow Roommates, Douglass M. Leavy, 540 W53rd St Ste 9G, New York NY 10019 212-627-8612 www.rainbowroommates.com info@rainbowroommates.com

Accounting and Tax Services

Long Island

⚥ • ♿ Robert A Corsentino, CPA, PC, 105 Maxess Rd Ste 124, Melville NY 11747 631-574-4500 www.corsentinocpa.com ⚡ bob@corsentinocpa.com

Manhattan

⚥ ○ Robert A Woloshen, CPA, 29 W 15th St #1, New York NY 10011 212-843-3486 www.rawcpa.com

Queens

⚥ • BGS Services, Inc., 718-459-3690 www.bgsservices.com

Adoption, see also Reproductive Medicine & Fertility Services

Manhattan

⚥ ○ Lisa Schuman, LCSW, The Center for Family Building, 240 W End Ave Ste 1A, New York NY 10023 212-874-1318 www.familybuilding.net

AIDS/HIV/PrEP, Prevention, Support

Bronx

⚥ Boom! Health Bronx AIDS Services, 226 E 144th St, Bronx NY 10451 718-295-5605 www.boomhealth.org

Brooklyn

⚥ ☆ Bridging Access To Care Inc, 2261 Church Ave, Brooklyn NY 11226 (Crown Heights) 347-505-5000 www.bac-ny.org ⚡

⚥ ☆ ♿ Housing Works, 57 Willoughby St, Brooklyn NY 11201-5290 347-473-7400 **H?** www.housingworks.org

Long Island

⚥ ☆ ♿ Suffolk Project for AIDS Resource Coordination (SPARC), 30 W Main St Ste 102, Riverhead NY 11901 631-369-8696 tinyurl.com/yckettwnf

⚥ ★ ♿ Thursday's Child of LI, 475 E Main St Ste 209, Patchogue NY 11772-3121 631-447-5044 www.thursdayschildofli.org ⌁

Manhattan & Citywide

⚥ Aaron Diamond AIDS Research Center, HHSC 1102 701 W 168th St, New York NY 10032 212-304-6102 www.adarc.org

⚥ ☆ ♿ ACT UP / NY, 511 Ave of the Americas Mailbox G5, New York NY 10011 212-966-4873 actupny.com

⚥ ☆ The Alliance for Positive Change, 64 W 35th St 3rd Flr, New York NY 10001 212-645-0875 alliance.nyc ✪

⚥ American Run for the End of AIDS, 2350 Broadway #1016, New York NY 10024-3214 212-580-7668 fb.com/americanrunendaids

⚥ amFAR - American Foundation for AIDS Research, 120 Wall St Fl 13, New York NY 10005-3908 212-806-1600 www.amfar.org

⚥ ☆ (?♿) Bailey House, 57 Willoughby St 2nd Flr, Brooklyn NY 11201 347-473-7400 www.baileyhouse.org

⚥ ☆ Chinese-American Planning Council, Community Health Services - HIV/AIDS Services, 150 Elizabeth St, New York NY 10012 212-941-0920 www.cpc-nyc.org ✧

⚥ ☆ (?♿) FACES, 123 W 115th St, New York NY 10026 212-283-9180 www.facesny.org ✪

⚥ ☆ Fortune Society Health Services Unit, 29-76 Northern Blvd, Long Island City NY 11101 212-691-7554 fortunesociety.org

⚥ Gay Health Advocacy Project, Columbia University Health Clinic, 519 W 114th St Mail Code 3601, New York NY 10027 212-854-6655 tinyurl.com/y4h9orgo

⚥ ★ ♿ Gay Men's Health Crisis, 307 W 38th St, New York NY 10018-9502 212-367-1000 **H?** www.gmhc.org ⌁

⚥ ☆ ♿ Harlem United Community AIDS Center, Inc., 306 Malcolm X Blvd 3rd Fl, New York NY 10027 212-803-2850 www.harlemunited.org ✪

⚥ HIV Law Project, 81 Willoughby St #503, Brooklyn NY 11201 212-577-3001 tinyurl.com/23dx26uk

⚥ Latino Commission on AIDS, 135 Einstein Loop E, Room 43, Bronx NY 10475 212-675-3288 www.latinoaids.org ✦

⚥ New York City AIDS Memorial, POB 23, New York NY 10159 / 76 Greenwich Ave nycaidsmemorial.org

♀ ☆ SMART/Smart University, East Harlem Neighborhood Health Action Center, 158 E 115th St, New York NY 10029 212-289-3900 www.smartuniversity.org

Manhattan

⚥ Oasis Latino LGBTS Wellness Center, 330 7th Ave 20th Flr Ste 2001, New York NY 10091 917-438-0698 oasiscenter.nyc ✦

⚥ Visual AIDS, 526 W 26th #309, New York NY 10001 212-627-9855 visualaids.org

Queens

⚥ ☆ AIDS Center of Queens County LIC I, 62-07 Woodside Ave 3rd Flr, Woodside NY 11377 718-472-9400 www.acqc.org

Staten Island

⚥ ★ ♿ Community Health Action of Staten Island, 56 Bay St 4th Flr, Staten Island NY 10301-2563 718-808-1300 chasiny.org ⌁

Queens Pride House
The Latino Pride Center
76-11 37th Ave, Ste 206
Jackson Heights, New York 11372
(718) 429-5309
www.queenspridehouse.org

Archives/Libraries/Museums/History Projects

American LGBTQ+ Museum, americanlgbtqmuseum.org

☆ In the Life Archive (ITLA), Schomburg Center for Research in Black Culture, New York Public Library, 515 Malcolm X Blvd, New York NY 10037-1801 212-491-2200 archives.nypl.org/scm/21212

★ **Lesbian Herstory Archives/Lesbian Herstory Educational Foundation, Inc, 484 14th St, Brooklyn NY 11215 718-768-3953 Lesbian history and cultural resource center. Please check on line for info on how to contact or visit. lesbianherstoryarchives.org lesbianherstory archives@gmail.com**

★ Leslie-Lohman Museum of Art, 26 Wooster St, New York NY 10013-2227 212-431-2609 www.leslielohman.org

★ LGBT Community Center National History Archive, 208 W 13th St, New York NY 10011-7702 212-620-7310 x205 **H?** gaycenter.org/archives/ ✦ archive@gaycenter.org

☆ Museum of Sex, 233 5th Ave, New York NY 10016-8733 (27th St) 212-689-6337 Www.museumofsex.com

★ Queery Librarians, www.queeryparty.org

★ Stonewall National Monument Visitor Center, 51 Christopher St, New York NY 10014 212-355-6295 stonewallvisitorcenter.org

Art & Photography (see also Graphic Design)

● David J. Martin Photography, 66 W 38th St 7K, New York NY 10018 917-309-8638 www.davidjmartin.com photo@davidjmartin.com

● Queer Art, 140 2nd Ave #501, New York NY 10013 www.queer-art.org

Queer Art Mentorship, 140 2nd Ave #502, New York NY 10013 212-431-0147 www.queer-art.org/mentorship

Art & Craft Galleries/Services, Supplies

Manhattan

● Chelsea Frames, 197 9th Ave, New York NY 10011-4982 (22nd St) 212-807-8957 www.Chelseaframes.com

● Gay & Lesbian Art Gallery Tours, 526 W 26th St (10th/11th Aves) 917-250-0052 www.nygallerytours.com

Kapp Kapp, 86 Walker St 4th Fl, New York NY 10013 917-675-6224 www.kappkapp.com

Krause Gallery, 149 Orchard St, New York NY 10002 (Rivington) 212-777-7799 404-290-6329 www.krausegallery.com

Bakeries

Brooklyn

● Baked NYC, 359 Van Brunt St, Brooklyn NY 11231 (Red Hook) 718-222-0345 www.bakednyc.com

Beauty, Hair & Skin Care, Spa Services

Brooklyn

● Baddies, 61 Greenpoint Ave #105, Brooklyn NY 11222 Barbers collective. www.baddiesnyc.com

Bars, Cafes, Clubs, Restaurants

Brooklyn: Bed-Stuy

Singers, 30 Kosciuszko St, Brooklyn NY 11205 516-907-2142 singersny.com

Ursula, 387A Nostrand Ave, Brooklyn NY 11216 347-365-4905 www.ursulabk.com

Brooklyn: Bushwick

● The Bush, 333 Troutman St, Brooklyn NY 11222 **H?** bushbk.com info@bushbk.com

Dromedary Bar, 266 Irving Ave, Brooklyn NY 11237 347-715-4255 www.dromedarytiki.com

● Dromedary Coming Out, 266 Irving Ave, Brooklyn NY 11237 347-715-4255 www.dromedarybk.com

Happyfun Hideaway, 1211 Myrtle Ave, Brooklyn NY 11221 917-999-9982 fb.com/HappyfunHideaway/

House Of Yes, 2 Wyckoff Ave, Brooklyn NY 11237 houseofyes.org **D**

Lot 45, 411 Troutman St, Brooklyn NY 11237 347-505-9155 www.lot45bushwick.com

Mood Ring, 1260 Myrtle Ave, Brooklyn NY 11221 917-818-1738 fb.com/moodringnyc/

Brooklyn: Carroll Gardens

● Loafers, 517 Court St, Brooklyn NY 11231 tinyurl.com/27a5bdw6 loafersbarbk@gmail.com

Brooklyn: Ditmas Park

Sycamore Bar + Flower Shop, 1118 Cortelyou Rd, Brooklyn NY 11218 www.sycamorebrooklyn.com

Brooklyn: DUMBO

● Superfine, 126 Front St, Brooklyn NY 11201-1116 718-243-9005 www.superfine.nyc

Brooklyn: Greenpoint

Animal, 307 Meeker Ave, Brooklyn NY 11211 718-550-0280 animal.nyc

Brooklyn: Park Slope

The Bell House, The, 149 7th St, Brooklyn NY 11215 (Gowanus) 718-643-6510 **H?** thebellhouseny.com **KP**

Bogota Latin Bistro, 141 5th Ave, Brooklyn NY 11217-4420 718-230-3805 www.BogotaBistro.com

Fonda, 434 7th Ave, Brooklyn NY 11215 718-369-3144 fondarestaurant.com

Ginger's Bar, 363 5th Ave, Brooklyn NY 11215-3372 718-788-0924 tinyurl.com/5sn3rdrh **DK**

Good Judy, 563 5th Ave, Brooklyn NY 11215 www.goodjudybk.com **D**

Johnny Macks Bar & Grill, 1114 8th Ave, Brooklyn NY 11215 718-832-7961 www.johnnymacksbrooklyn.com

Public Display of Affection, 669 Union St, Brooklyn NY 11215 718-734-8840 www.pdapizza.com

Brooklyn: Prospect Hts

Branded Saloon, 603 Vanderbilt Ave, Brooklyn NY 11238 718-484-8704 www.brandedsaloon.com **KCWL**

C'mon Everybody, 325 Franklin Ave, Brooklyn NY 11238 www.cmoneverybody.com

Brooklyn: Red Hook

Alma Restaurant / B61 Bar, 187 Columbia St, Brooklyn NY 11231 718-643-5400 www.almabk.com

Brooklyn: Williamsburg

3 Dollar Bill (3DB), 260 Meserole St, Brooklyn NY 11206 718-366-3031 **H?** 3dollarbillbk.com

Alligator Lounge, 600 Metropolitan Ave, Brooklyn NY 11211-3606 718-599-4440 alligatorloungebrooklyn.com

Baby's All Right, 146 Broadway, Brooklyn NY 11211 718-599-5800 babysallright.com

Club Lambda BK, 1031 Grand St, Brooklyn NY 11211 646-669-8008 tinyurl.com/4at5xyev

The Exley, 1 Jackson St, Brooklyn NY 11211 917-909-1652 www.theexley.com

Macri Park, 462 Union Ave, Brooklyn NY 11211 718-599-4999 www.macripark.com **D**

Mary's Bar, 134 Kingsland Ave, Brooklyn NY 11222 718-499-2175 fb.com/marysbarbrooklyn/

Metropolitan, 559 Lorimer St, Brooklyn NY 11211-3508 718-599-4444 www.metropolitanbarny.com

Pink Metal, 253 Bushwick Ave, Brooklyn NY 11206 347-799-1236 www.pinkmetalbk.com

The Rosement, 63 Montrose Ave, Brooklyn NY 11206 347-987-3101 therosemontnyc.com therosemontnyc@gmail.com

Long Island: Bay Shore

Tula Kitchen, 41 E Main St, Bay Shore NY 11706 631-539-7183 www.tulakitchen.com

Long Island: Bohemia

Lizard Lounge, 4589 Sunrise Hwy, Bohemia NY 11716 631-244-7300 www.lizardloungeli.com **D**

Long Island: Fire Island: Cherry Grove

Cherry Grove Pizza, 179 Ocean Walk, Cherry Grove NY 11782 631-597-6766 fb.com/CherryGrovePizzaFI

Cherry's on the Bay, 158 Bayview Walk 631-597-7859 www.cherrysonthebay.com **D**

⚥ • ♿ Ice Palace, 1 Ocean Walk 631-597-6600 www.grovehotel.com/icepalace/ **D**

⚥ ○ Sand Castle On The Ocean, 106 Lewis Walk, Cherry Grove NY 11782 631-597-4174 fireislandsandcastle.com

Long Island: Fire Island: Fire Island Pines

⚥ • Blue Whale Restaurant & Bar, Harbor Walk, Fire Island Pines NY 11782 631-597-6500 pinesfi.com/BlueWhale/

⚥ • Pavilion Nightclub, 37 Fire Island Blvd, Fire Island Pines NY 11782 631-597-6500 pinesfi.com/Pavilion/

⚥ ○ Sip-n-Twirl / Pines Bistro / Pines Pizza, 36 Fire Island Blvd, Fire Island Pines NY 11782 631-597-3599 pinesfi.com/SipnTwirl/

Long Island: South Farmingdale

⚥ • ♿ NuBar: Booze & Bites, 47 Boundary Ave, South Farmingdale NY 11735-4450 516-694-6906 nubarli.com **D**

Long Island

⚥ Cafe Joelle, 25 Main St, Sayville NY 11782 631-589-4600 cafejoelle.com

⚥ The Chowder Bar, 123 Maple Avenue, Bay Shore NY 11706 631-665-9859

⚥ M Lounge Events, check schedule 631-436-7330 tinyurl.com/ay8y6o9

Manhattan & Citywide

⚥ • Alegria, www.alegriaevents.com

⚥ • (?♿) girlNATIONnyc, check for details www.girlnationnyc.com girlnationnyc1@aol.com

⚥ Josh Wood Productions, 212-229-0718 www.thisisjwp.com **D**

⚥ ○ The Saint At Large, 382 Lafayette St Flr 8, New York NY 10003 / check events 212-674-8541 www.saintatlarge.com **D** ✪

Manhattan: Chelsea

⚥ • Barracuda, 275 W 22nd St, New York NY 10011-2754 (8th Ave) 212-645-8613 fb.com/BarracudaLounge/

⚥ • ♿ Boxers Chelsea, 37 W 20th St, New York NY 10011 212-255-5082 boxersnyc.com **S** info@boxersnyc.com

⚥ • The Eagle, 554 W 28th St, New York NY 10001-5509 646-473-1866 eagle-ny.com

⚥ Elmo, 156 7th Ave, New York NY 10011-1813 212-337-8000 www.elmorestaurant.com

⚥ Fonda, 189 9th Ave, New York NY 10013 917-525-5252 fondarestaurant.com

⚥ • The Gym Sportsbar, 167 8th Ave, New York NY 10011-1631 212-337-2439 fb.com/GYMSPORTSBARNY **S**

⚥ Rebar, 225 W 19th St, New York NY 10011 646-863-2914 rebarchelsea.com

⚥ Trailer Park Lounge and Grill, 271 W 23rd St, New York NY 10011 212-463-8000 trailerparklounge.com

Manhattan: East Side

⚥ • Adonis Lounge, Evolve. 221 E 58th St, New York NY 10022-1221 845-536-3323 Strippers adonislounge.com

⚥ • Brandy's Piano Bar, 235 E 84th St, New York NY 10028-2961 (2nd/3rd Ave) 212-744-4949 www.brandyspianobar.com

⚥ ○ ♿ Lips Drag Queen Show Palace, Restaurant & Bar, 227 E 56th St, New York NY 10022 212-675-7710 www.nycdragshow.com

⚥ • The Tool Box, 1742 2nd Ave, New York NY 10128-3572 (91st St) 212-348-1288 www.thetoolboxnyc.com

⚥ The Townhouse, 236 E 58th St, New York NY 10022-2001 212-754-4649 thetownhousenyc.com

⚥ • Uncle Charlie's Piano Lounge, 139 E 45th St Flr 2, New York NY 10017 646-476-9532 fb.com/unclecharliesnyc

Manhattan: East Village & Lower East Side

⚥ • ♿ The Boiler Room, 45 2nd Ave, New York NY 10003 212-254-7536 fb.com/boilerroomnyc

⚥ • (?♿) Club Cumming, 505 E 6th St, New York NY 10009-6617 (Ave A) 917-265-8006 **H?** clubcummingnyc.com **D**

⚥ • ♿ The Cock, 93 2nd Ave, New York NY 10003-8672 fb.com/thecocknyc **D**

⚥ ○ The Delancey, 168 Delancey St, New York NY 10002 212-254-9920 thedelancey.com

⚥ • Nowhere, 322 E 14th St, New York NY 10003-4241 (1st Ave) 917-409-1442 www.nowherebarnyc.com

⚥ Nurse Bettie, 106 Norfolk St Frnt 1, New York NY 10002 212-477-7515 nursebettie.com

⚥ PDT - Please Don't Tell, 113 St Marks Pl, New York NY 10009 212-614-0386 pdtnyc.com

⚥ Phoenix, 447 E 13th St, New York NY 10009-3421 (Ave A) 212-477-9979 phoenixbarnyc.com

⚥ Stickett Inn Cider, 159 1st Ave, New York NY 10003 845-557-0913 stickettinncider.com

Manhattan: Financial District

⚥ • Big Gay Ice Cream, 207 Front St, New York NY 10038 646-484-5838 www.biggayicecream.com

Manhattan: Harlem

⚥ • Alibi, 2376 Adam Clayton Powell, New York NY 10030 917-472-7789 www.facebook.com/alibiharlem ✤

⚥ • Lambda Lounge, 2256 Adam Clayton Powell Jr Blvd, New York NY 10027 646-669-8008 lambdaloungeny.com ✤

Manhattan: Hell's Kitchen

⚥ • 44 & X Hell's Kitchen, 622 10th Ave, New York NY 10036-3004 (44th) 212-977-1170 www.44andX.com

⚥ 54 Below, 254 W 54th St Cellar, New York NY 10019 646-476-3551 54below.com

⚥ • 9th Avenue Saloon, 656 9th Ave, New York NY 10036-3633 (46th St) 646-678-5167 9thavenuesaloon.com

⚥ Ardesia Food & Wine Bar, 510 W 52nd St, New York NY 10019 212-247-9191 www.ardesia-ny.com

⚥ Arriba Arriba, 762 9th Ave, New York NY 10019 212-489-0810 www.arribamidtown.com

⚥ Atlas Social Club, 753 9th Ave, New York NY 10019 212-262-8527 fb.com/atlassocialclub/

⚥ Bar Centrale, 324 W 46th St, New York NY 10019 8th/9th Aves 212-581-3130 barcentrale.nyc

⚥ The Dickens, 783 8th Ave, New York NY 10036 917-472-7927

⚥ (?) Don't Tell Mama, 343 W 46th St, New York NY 10036-3810 (8th/9th Ave) 212-757-0788 donttellmamanyc.com

⚥ Flaming Saddles, 793 9th Ave, New York NY 10019 212-713-0481 flamingsaddles.com **CW**

⚥ Flex, 405 W 51st St, New York NY 10019 646-386-7993 flexbarnyc.com

⚥ Hardware, 697 10th Ave, New York NY 10036 212-924-9885 hardware-bar.com

⚥ Hush, 348 W 52nd St, New York NY 10019 646-833-7174 hushhk.com

⚥ • Industry Bar, 355 W 52nd St, New York NY 10019 646-476-2747 www.industry-bar.com **V**

⚥ • Lucky Cheng's, 407 W 42nd St, New York NY 10036 646-525-0715 Drag Queen Cabaret Shows www.luckychengs.com **D** info@luckychengs.com

⚥ Rise, 859 9th Ave, New York NY 10019 646-892-3313 risebarnyc.com

BUREAU OF GENERAL SERVICES
BGSQD
QUEER DIVISION
BGSQD.COM

⚥ • The Ritz Bar And Lounge, 369 W 46th St, New York NY 10036-3810 212-333-4177 fb.com/ritznewyork **D**

⚥ VERS, 714 9th Ave, New York NY 10019 917-300-8834 versnyc.com

Manhattan: Midtown

⚥ Cafe Un Deux Trois, 123 W 44th St, New York NY 10036 212-354-4148 www.cafeundeuxtrois.com

⚥ Monarch Rooftop, 71 W 35th St, New York NY 10001 212-630-9993 www.monarchrooftop.com

⚥ The Rum House, 228 W 47th St, New York NY 10036 www.therumhousenyc.com

⚥ Spin, 1626 Broadway, New York NY 10019 212-333-7746 ping pong tinyurl.com/2xjeasjw

Manhattan: SoHo/Tribeca

⚥ Baz Bagel & Restaurant, 181 Grand St, New York NY 10013 212-335-0609 www.bazbagel.com

⚥ Fonda, 139 Duane St, New York NY 10013 917-261-6950 fondarestaurant.com

⚥ Little Prince, 199 Prince St, New York NY 10012 212-335-0566 littleprince.nyc

Manhattan: West Side

⚥ • Big Gay Ice Cream, 516 Columbus Ave, New York NY 10024 www.biggayicecream.com

⚥ Joanne Trattoria, 70 W 68th St, New York NY 10023 212-721-0068 www.joannenyc.com

⚥ • Suite, 992 Amsterdam Ave, New York NY 10025-3601 (109th St) 212-222-4600 fb.com/SuiteBarNYC/

Manhattan: West Village

⚥ Agave, 140 7th Ave, New York NY 10014 (10th/Charles) 212-989-2100 agave.nyc

⚥ Anfora, 34 8th Ave, New York NY 10014 212-518-2722 anforanyc.com

Buvette, 42 Grove St, New York NY 10014 ilovebuvette.com

Cowgirl, 519 Hudson St, New York NY 10003 212-633-1133 www.cowgirlnyc.com

Cubbyhole, 281 W 12th St, New York NY 10014 212-243-9041 cubbyholebar.com

The Duplex, 61 Christopher St, New York NY 10014-3505 (7th Ave) 212-255-5438 www.theduplex.com **V**

Henrietta Hudson, 438 Hudson St, New York NY 10014-3781 (Morton St) 212-924-3347 henriettahudson.com

I Sodi, 105 Christopher St, New York NY 10014 212-414-5774 www.isodinyc.com

Julius, 159 W 10th St, New York NY 10014-3114 (Waverly) 877-746-0528 **H?** www.juliusbarnyc.com info@juliusbarny.com

Marie's Crisis Cafe, 59 Grove St, New York NY 10014-3416 (7th Ave) 212-243-9323 www.mariescrisiscafe.com mariescrisiscafe@gmail.com

The Monster, 80 Grove St, New York NY 10014-3546 (Sheridan Sq) 212-924-3558 monsterbarnyc.com **D**

Pieces, 8 Christopher St, New York NY 10014-3519 212-929-9291 www.piecesbar.com **K**

Playhouse Bar, 100A 7th Ave S, New York NY 10014 212-427-2567 www.playhousebar.com **D**

Rockbar NYC, 185 Christopher St, New York NY 10014-2815 212-675-1864 www.rockbarnyc.com **L**

The Stonewall Inn, 53 Christopher St, New York NY 10014-3530 212-488-2705 www.thestonewallinnnyc.com

Ty's, 114 Christopher St, New York NY 10014-4214 (Bleecker/Hudson Sts) 212-741-9641 tys.nyc

Via Carota, 51 Grove St, New York NY 10014 www.viacarota.com

Queens: Astoria

Albatross, 3619 24th Ave, Astoria NY 11103-4407 718-204-9707 www.albatrossastoria.com **K**

Icon, 31-84 33rd St, Astoria NY 11106 917-832-6364 www.iconastoria.com **D**

Kween, 34-10 30th Ave, Astoria NY 11103 917-231-1932 www.kweenastoria.com

Sissy McGinty's, 25-67 Steinway St, Astoria NY 11103 718-545-4286 fb.com/SissyMcGintys/

Queens: Elmhurst

MB Bar Boutique, 4008 74th St, Elmhurst NY 11373-5602 (Broadway) 929-418-9387 www.mbbarboutique.com

Queens: Jackson Heights

Friend's Tavern, 7811 Roosevelt Ave, Jackson Heights NY 11372-6639 (78th St) 718-397-7256 fb.com/friendstavern

Hombres Lounge, 8525 37th Ave, Jackson Heights NY 11372 718-930-0886 www.hombreslounge.com

True Colors, 79-15 Roosevelt Ave, Jackson Heights NY 11372-6716 917-443-4360 www.truecolorsbarny.com **DK**

Queens: Ridgewood

The Deep End, 1080 Wyckoff Ave, Ridgewood NY 11385 347-689-4996 www.thedeepend.nyc

Queens

Dave's Lesbian Bar pop-ups, www.daveslesbianbar.com

Side Hustle, 43-01 Dutch Kills St, Long Island City NY 11101 www.sidehustlepub.com

Staten Island

Cargo Cafe, 120 Bay St, Staten Island NY 10301 718-273-7770 cargocafe.nyc

Flagship Brewing Co., 40 Minthorne St, Staten Island NY 10301 718-448-5284 www.flagshipbrewery.nyc

Steiny's Pub, 3 Hyatt St, Staten Island NY 10301 718-442-9526 www.steinys.pub hello@steinys.pub

Bookstores

Brooklyn

Books Are Magic, 225 Smith St, Brooklyn NY 11231 718-246-2665 **H?** www.booksaremagic.net

Community Bookstore, 143 7th Ave, Brooklyn NY 11215-2202 (Park Slope) 718-783-3075 www.communitybookstore.net

Hive Mind Books & Coffee, 219 Irving Ave, Brooklyn NY 11237 347-487-0033 www.hivemindbooks.com julie@hivemindbooks.com

The Nonbinarian Bookstore, 1130 President St, Brooklyn NY 11225 thenonbinarian.gay

Quimby's Bookstore NYC, 536 Metropolitan Ave, Brooklyn NY 11211 fb.com/quimbysnyc

Spoonbill Books, 218 Bedford Ave, Brooklyn NY 11211 718-387-7322 www.spoonbillbooks.com

Terrace Books, 1624 10th Ave, Brooklyn NY 11215 (Park Slope) 718-788-3475 www.communitybookstore.net

WORD, 126 Franklin St, Brooklyn NY 11222 718-383-0096 www.wordbookstores.com

Manhattan

⚥ • ♿ Bluestockings Cooperative, 116 Suffolk St, New York NY 10002 (Rivington & Stanton St) 917-488-7540 bluestockings.com 🍺

⚥ • ♿♿ Bureau of General Services-Queer Division, LGBT Community Center, 208 W 13th St Rm 210, New York NY 10011-7702 646-457-0859 H? Wed-Sun 1-7pm www.bgsqd.com contact@bgsqd.com

⚥ ❍ Three Lives & Company, 154 W 10th St, New York NY 10014-3113 212-741-2069 www.threelives.com

Queens

⚥ • ♿♿ Astoria Bookshop, 36-19 30th St, Astoria NY 11106 718-278-2665 astoriabookshop.com info@astoriabookshop.com

⚥ • (?♿) Book Culture, 26-09 Jackson Ave, Long Island City NY 11101 718-440-3120 **H?** www.bookculture.com

⚥ ❍ ♿ Kew & Willow Books, 81-63 Lefferts Blvd, Kew Gardens NY 11415 718-441-0009 **H?** www.kewandwillow.com

⚥ The World's Borough Bookshop, 3406 73rd st, Jackson Heights NY 11372 theworldsboroughbookshop.com ✪

Staten Island

⚥ ❍ ♿ Every Thing Goes Book Cafe and Neighborhood Stage, 208 Bay St, Staten Island NY 10301 718-447-8256 www.etgstores.com/bookcafe/ ✓ etg.bookcafe@yahoo.com

Broadcast Media

⚥ ★ Out FM Collective, c/o WBAI 99.5 FM, 388 Atlantic Ave 3th Flr, Brooklyn NY 11217 917-653-7267 www.outfm.org ✪

Business Services

⚥ • Transcript Divas Transcription Services, 1562 1st Ave #205 Unit 1523, New York NY 10028-4004 347-238-2938 www.transcriptdivas.com

Catering (see also Party/Holiday/Event Services)

⚥ • Cocktail Caterers, 416 W 23rd St 646-331-9191 LGBT Certified Business www.CocktailCaterersNYC.com taste@cocktailcaterers.com

⚥ • Dish Food & Events, 42-25C Vernon Blvd, Long Island City NY 11101 347-455-0077 www.dishfoodnyc.com info@dishfoodnyc.com

Clothes (see also Erotica, Leather)

Brooklyn

⚥ • ♿♿ VERS: Clothing for People, 1329 Willoughby Ave, Brooklyn NY 11237 646-360-0699 **H?** www.versbk.nyc Versbk.nyc@gmail.com

Manhattan

♂ ❍ Nasty Pig, 548 W 28th St Ste 344, New York NY 10001 www.nastypig.com

Coaching: Career, Life, Relationship etc

Manhattan

⚥ • (?♿) Mark Schall, MA, PCC, ELI-MP, Life Coaching 646-201-5318 markschall.com

Counseling/Psychotherapy/Mental Health

⚥ ❍ Janet Amodie, PsyD, 516-594-0193 Remote only. tinyurl.com/yx4su6m3

Brooklyn

⚥ • Lois Abramchik, LCSW, 779 Carroll St, Brooklyn NY 11215 718-569-7536 tinyurl.com/ycoxapc4

Astoria Bookshop
31-29 31st Street, Astoria, NY 11106
(718) 278-2665 • astoriabookshop.com

⚥ ○ Ady Ben-Israel, PhD, 44 Court St, Brooklyn NY 11201 347-788-1636 www.adybenisrael.com

⚥ ● Patti Geier, LCSW, Park Slope 347-262-0905 www.pattigeier.com

⚥ ○ ♿ Andrew R Gottlieb, PhD, 26 Court St Ste 2207, Brooklyn NY 11242 718-624-0263 347-451-5715 www.andrewrgottlieb.com agott116@aol.com

T ○ Shelley Juran, PhD, 163 Clinton St, Brooklyn NY 11201 718-625-6526 www.shelleyjuranphd.com

⚥ ● ♿ Eliezer R Mayer, PsyD, 917-495-6021 AASECT Certified Sex Therapist and Sex Therapy Supervisor. www.drelimayer.com elimayerpsyd@gmail.com

⚥ ● ♿ Ortega Psychology PLLC, 16 Court St Ste 2405, Brooklyn NY 11241 347-689-9914 drtonyortega.com

⚥ ○ ♿ Sidney Pech, CSW, 2626 E 14th St, Brooklyn NY 11235 718-715-6666

⚥ ★ ♿ Rainbow Heights Club, 25 Elm Place 6th Flr, Brooklyn NY 11201 718-852-2584 **H?** www.rainbowheights.org

⚥ ★ ♿ Rainbow Heights Club, 25 Elm Place, 6th Floor, Brooklyn NY 11201 718-852-2584 LGBT people living with mental illness www.rainbowheights.org

⚥ ○ Irene Zelterman, LCSW, C-ASWCM, Park Slope, Brooklyn; also teletherapy 917-972-5528 www.irenezelterman.org

⚥ ○ Fresh Path NY Mental Health Counseling, 914-510-2597 freshpathny.com info@freshpathny.com

⚥ ● Nancy R Goldstein, LCSW, 12 Deering St, East Setauket NY 11733 631-941-4704 www.nancygoldstein.net nancygoldstein1@gmail.com

Long Island

⚥ Affirm Network, Psychology Department, SUNY at Stony Brook, Stony Brook NY 11794 631-632-7823

⚥ ● Dennis Damato, M.Ed, LCSW, 221 Woodycrest Dr, Holtsville NY 11742 631-758-0418

⚥ ○ Bruce Friedin, PhD, 39 New Mill Rd, Smithtown NY 11787 631-361-6910 www.drbrucefriedin.com

⚥ ● ♿ Heart & Soul Counseling, 609 Route 109 Suite 1C, West Babylon NY 11704 / 1400 Wantagh Ave Ste 104, Wantagh 429 Montauk Highway, East Quogue 631-321-7011 fax 631-669-8532 heartandsoulcenter.com heartsoul@att.net

⚥ ○ ♿ Laura Ann Kranenberg, LCSW, 2175 Wantagh Ave, Wantagh NY 11793 516-319-7896 Laurakranenberglcsw.com laura@laurakranenberglcsw.com

⚥ ○ Joan E Shapiro, LCSW, BCD, 177 Main St #207, Huntington NY 11743 631-271-4037 www.talkpsychotherapy.com joaneshapirolcswbcd@verizon.net

⚥ ○ ♿ Sunrise Counseling Center, 107 W Main St, East Islip NY 11730 631-666-1615 fax 631-666-1709 tinyurl.com/23aarr info@sunrisecounselingcenter.com

Manhattan

⚥ ● Ralph Blair, 311 E 72nd St #1G, New York NY 10021-4684 212-517-3171

⚥ ○ Mark J Blechner, PhD, 145 Central Park W, New York NY 10023 212-595-4648 www.markblechner.com mark@markblechner.com

⚥ ○ ♿ Daniel Bloom, JD, LCSW, 220 W 15th St, New York NY 10011 212-674-0404 Online sessions available danbloomnyc.com dan.bloom@me.com

⚥ ● (?♿) Julian Cabezas, LCSW, SIFI, 638 E 6th St, New York NY 10009 / vIdeo based sessions 929-457-0606 www.cabezastherapy.com ✦

⚥ ★ ♿ Callen-Lorde Thea Spyer Center, 356 W 18th St, New York NY 10011-4462 (8th/9th Aves) 212-271-7200 www.callen-lorde.org

⚥ ● John P Carnesecchi, LCSW, CEAP, Gateway To Solutions, 111 Broadway 9th Flr Ste 905, New York NY 10006 800-333-4116 gatewaytosolutions.org Debbie@gatewaytosolutions.org

⚥ ● Michael J. Carolan, PhD, 148 W 23rd St Ste 1F, New York NY 10011-2447 212-243-4162

⚥ ○ ♿ Diane L Davis, LCSW, 156 5th Ave Ste 1223, New York NY 10010 646-583-3497 tinyurl.com/23f72g8

⚥ ● ♿ Mark J Evans, PhD, 1430 Broadway #304, New York NY 10018 917-747-6591 www.drmjevans.com

⚥ ○ Michele Frank, LCSW-R, 19 W 34th St #PH, New York NY 10001 212-352-0988 www.MicheleFrank.com helper50@gmail.com

⚥ ○ Susan Frankel, LCSW, BCD, CGP, 365 West End Ave 11J, New York NY 10024 212-866-5756 tinyurl.com/ydmzkav

⚥ ○ Golden Psychology, 646-460-0097 golden-psychology.com

⚥ ● (?♿) **Judith Gringorten, LCSW, ACSW, CGP, Psychotherapy and Training Collective of New York, 853 Broadway Ste 1608, New York NY 10003 / and 48 Burd St Ste 302 Nyack, NY 10960 845-709-1939 Individual, Couples, Family, Group (short & long-term) www.psychotherapistsnyc.com**

⚥ ○ (?♿) Mary Herzog, 347-385-0137 therapyforartists.nyc

⚥ ★ ♿ Identity House, The LGBT Center, 208 W 13th St, New York NY 10011 identityhouse.org

⚥ ★ The IHI Therapy Center, Institute For Human Identity, 322 8th Ave Ste 802, New York NY 10001-6783 212-243-2830 www.ihitherapy.org

⚥ ● Mindy Jacobs, PhD, ABPP, PC, Diplomate in Counseling Psychology, 59 E 54th St Ste 84, New York NY 10022 202-236-6365 www.drmindyjacobs.com drmindyjacobs@gmail.com

♀ ● ♿ Jillien Kahn, PhD, LMFT, CST, 110 Lafayette St #501, New York NY 10013 Psychotherapy and Sex Therapy jillienkahn.com ✓ jillien@jillienkahn.com

♀ ● Ami B Kaplan, LCSW, 212-358-1884 www.amikaplan.net amikaplan2@gmail.com

♀ ○ ♿ Lee D. Kassan, MA, 240 Madison Ave Ste 10J, New York NY 10016 212-687-2059 www.leekassan.com

♀ ○ Andrew E Kuhn, PhD Psychologist, 5 E 94th St, New York NY 10128 / 275 East Main Street, Mt. Kisco 212-480-2426 andrewkuhnphd.com

♀ ● ♿ David Longmire, LMHC, LP, 36 W 25th St 10th Flr, New York NY 10010 917-361-3562. www.davidlongmire.com ✓

⚥ ● ♿ Gilbert McCurdy, MBA, LCSW, 18 East 16th St Ste 503, New York NY 10003-3111 212-414-1808 gilbertmccurdy.com

⚥ ☆ National LGBT Cancer Project, 85 Delancey St #39, New York NY 10002 212-673-4920 lgbtcancer.com darryl@lgbtcancer.org

♀ ○ ♿ Carl Nelke, MA, LCSW, LLC, 505 W 37th St #3L, New York NY 10018 212-989-7303 212-501-2690 carlnelkelcsw.com

♀ ○ New York Psychotherapy Network, 113 University Place #1008, New York NY 10003-4527 347-708-6972 www.ny-psychotherapy.com contact@ny-psychotherapy.com

♀ ● ♿ Jeremy Ortman, LMHC, 49 W 24th St, New York NY 10010 646-707-2224 www.jeremyortman.com ✓

⚥ ★ ♿ The PCGS (Psychotherapy Center for Gender and Sexuality), 33 W 60th St Flr 4, New York NY 10023 212-333-3444 **H?** icpnyc.org/pcgs ✓

♀ ● ♿ Gary M Prottas, LCSW-R, LP, 212-645-1152 garymprottas.com ✓

T ○ Katherine Rachlin, PhD, 49 W 24 St 9FL, New York NY 10010 212-206-3636 www.katherinerachlin.com

♀ ● Michael C Singer, PhD, 680 W End Ave Ste 1A, New York NY 10025 917-689-1746 tinyurl.com/ljnmfx8

♀ ○ Marc A Tallent, PhD, 51 Fifth Ave Ste B, New York NY 10003 212-645-5795 tinyurl.com/2cnel34 mat1@pipeline.com

⚥ ● Ken Voorhees, LCSW, Chelsea location 347-831-1799 www.kenvoorhees.com

♀ ● Mark N. Wind, PhD, MSC, CASAC, MAC, CH, 10 W 15th St #609, New York NY 10011-6821 212-929-4390 alcohol & other addictions. wind@nyct.net

♀ ● ♿ David Yonkin, LCSW-R WPATH GEI Certified, 211 W 56th St Ste 30-G, New York NY 10019 917-842-2655 www.davidyonkin.com

Counseling/Psychiatry

Manhattan

♀ ● ♿ Daniel Garza, MD, 330 W 58th St Ste 206, New York NY 10019 646-641-5564 www.danielgarzamd.com ✓

⚥ ● ♿ Alan Pearl, MD, 135 W 70th St, New York NY 10023-4458 212-724-5188 apearl4931@aol.com

Dentists

Manhattan

♀ ○ Beth Cauntiz, DDS, 30 E 40th St Ste 406, New York NY 10016 212-206-9002 www.bethcaunitzdds.com

⚥ ● ♿ William B DeBonis, DDS, World Wide Plaza Dental Associates, 370 W 50th St, New York NY 10019-6629 212-333-2650 www.wwpdental.com ✓

♀ ● ♿ Michael Krochak, DMD, 30 E 60th St #1201, New York NY 10022 212-838-2900 www.nycsmilespa.com ✓ drk@nycsmilespa.com

♀ ● Vincent Mandarine, DDS, 315 8th Ave, New York NY 10001-4809 (25th St) 212-243-3989

Erotica / Adult Stores / Safe Sex Supplies

Brooklyn

♀ ● ♿ Babeland, 462 Bergen St, Brooklyn NY 11217 718-638-3820 **H?** www.babeland.com

Manhattan

♀ ● (?♿) Babeland, 94 Rivington St, New York NY 10002-2215 212-375-1701 **H?** www.babeland.com

♀ ● Eve's Garden, 119 W 57th St #1201, New York NY 10019 212-757-8651 instagram.com/evesgardenshop/

♀ ○ (?♿) Pleasure Chest, 1150 2nd Ave, New York NY 10065 212-355-6909 www.thepleasurechest.com

♀ ○ (?♿) Pleasure Chest, 156 7th Ave S, New York NY 10014-2727 212-242-2158 www.thepleasurechest.com

♀ ○ Purple Passion, 211 W 20th St, New York NY 10011-3501 212-807-0486 purplepassion.com

Financial Planning, Investment (see also Insurance)

⚥ ● Christopher Street Financial, 475 Park Ave S Ste 2100, New York NY 10016 800-262-6644 www.christopherstreet.com

⚥ ◐ Lauren Prince, CFP, CLTC, Prince Financial Advisory, 405 Lexington Ave FL 26, New York NY 10074 212-286-1372 www.lprince.com lauren@lprince.com

⚥ ● Third Eye Associates, Ltd, 745 Fifth Ave Ste 500; 10151 212-787-4292 www.thirdeyeassociates.com

Funding: Endowment, Fundraising

♀ ★ ♿ ASTRAEA Lesbian Foundation for Justice, 116 E 16th St 7th flr, New York NY 10003-2112 212-529-8021 www.astraeafoundation.org ✤ info@astraeafoundation.org

⚥ Broadway Cares/Equity Fights AIDS, 165 W 46th St #1300, New York NY 10036-2502 212-840-0770 www.broadwaycares.org

🚹 ★ Broadway Sings for Pride, BroadwaySingsforPride.com

🚹 ★ Cheer New York, www.cheernewyork.org

⚥ ☆ (?♿) Cycle for the Cause, LGBT Community Center, 208 W 13th St, New York NY 10011-7702 646-358-1753 **H?** cycleforthecause.org ↗

⚥ ☆ DIFFA (Design Industries Foundation Fighting AIDS), POB 228, New York NY 10019 917-684-7400 diffa.org

T ☆ For the Gworls, www.forthegworls.party ✤

🚹 ★ Gotham Cheer, www.gothamcheer.org

🚹 ★ The Imperial Court of NY, Inc, 93 4th Ave #269, New York NY 10003 212-533-4797 www.icny.org

🚹 ♿ Intersex Human Rights Fund, ASTRAEA Lesbian Foundation for Justice, 116 E 16th St 7th flr, New York NY 10003-2112 212-529-8021 tinyurl.com/revnhxzw ❖

Long Island

⚥ ☆ 5K AIDS / Cancer Run Walk, Richard M. Brodsky Foundation, 1247 Mara Court, Atlantic Beach NY 11509-1635 516-770-7724 www.5kaidscancer.com RichardM.Brodsky@gmail.com

🚹 ★ Auntie M's Helping Hands, POB 332, Massapequa Park NY 11762-0332 631-610-5620 tinyurl.com/yc2f777f

♀ ★ **North Fork Women, POB 804, Greenport NY 11944-0924 631-477-8464 Helping lesbians on the North Fork for over 30 years. www.NorthForkWomen.org**

🚹 NYC (dis)Order of Sisters of Perpetual Indulgence, fb.com/nycsisters

⚥ . Out of the Closet Thrift Store, 475 Atlantic Ave, Brooklyn NY 11217 718-637-2955 outofthecloset.org

🚹 ★ ♿ Stonewall Community Foundation, 231 W 29th St Room 205, New York NY 10001 212-457-1341 **H?** www.stonewallfoundation.org

T Trans Justice Funding, tinyurl.com/mwt37phf

Gardening/Landscaping Services & Supplies

⚥ ● Gardens by Robert, 917-499-2413 www.gardensby.roberturban.com themusenyc@aol.com

Gifts, Cards, Pride, etc.

Brooklyn

⚥ ● ♿ Exit9 Gift Emporium, 127 Smith St, Brooklyn NY 11201 212-228-0145 shopexit9.com hello@shopexit9.com

Long Island

⚥ ◐ ♿ Wit & Whim, 187 Park Ave, Huntington NY 11743 631-470-0424 **H?** www.wit-and-whim.com witandwhim@gmail.com

Manhattan

⚥ ● ♿ Exit9 Gift Emporium, 51 Ave A, New York NY 10009 212-228-0145 shopexit9.com hello@shopexit9.com

Health Care: Physical (see also Counseling/Mental Health)

Bronx

🚹 ★ ♿ Callen-Lorde Community Health Center, 3144 3rd Ave, Bronx NY 10451 (8th/9th Aves) 718-215-1800 www.callen-lorde.org

Brooklyn

🚹 ★ ♿ Callen-Lorde Community Health Center, 40 Flatbush Ave Ext, Brooklyn NY 11201. (8th/9th Aves) 212-271-7200 www.callen-lorde.org

♀ Caribbean Women's Health Association, 3512 Church Ave, Brooklyn NY 11203 929-399-8070 www.cwha.org ✤

⚥ ● Helene Kostre, L.Ac, 313 7th St, Brooklyn NY 11215 718-965-9458 parkslopeacupuncture.com

Long Island: Plainview

⚥ ◐ ♿ Central Island Healthcare, 825 Old Country Rd, Plainview NY 11803 516-433-0600 **H** Rehabilitation and Nursing Center centralislandhealthcare.com ↗

Long Island

⚥ ❍ Fasulo Chiropractic, 680 Medford Ave Ste C, Patchogue NY 11772 631-289-3939 www.fasulochiropractic.com

⚥ ❍ ♿ Juan J Gargiulo, MD, AgeFocus Medical, 365 County Rd 39A Ste 10, Southampton NY 11968 631-243-3628 www.agefocus.net

Manhattan

⚥ ★ APICHA Community Health Center, 400 Broadway, New York NY 10013 212-334-6029 www.apicha.org ✧

⚥ ★ ♿ Callen-Lorde Community Health Center, 356 W 18th St, New York NY 10011-4462 (8th/9th Aves) 212-271-7200 www.callen-lorde.org

⚥ ☆ Community Healthcare Network, 255 E Houston St, New York NY 10002 212-477-1120 tinyurl.com/scaerq9

⚥ ❍ Loretta Friedman, DC, Synergy Health Associates, 80 5th Ave #1204, New York NY 10011 212-243-5515 synergyhealthassociates.com

⚥ ❍ ♿ Raffaele Medical, 30 Central Park South Ste 8A, New York NY 10019 212-888-7074 www.raffaelemedical.com ⚡

Queens

⚥ ★ APICHA Community Health Center, 82-11 37th Avenue, Floors 4 and 5, Jackson Heights NY 11372 718-567-5200 www.apicha.org ✧

Health Clubs, Fitness, Gyms

Brooklyn

⚥ Outbox, 171 Meeker Ave, Brooklyn NY 11211 www.outboxgym.com

Long Island: Fire Island: Fire Island Pines

♂ ● Fire Island Pines Gym, 37 Fire Island Blvd, Fire Island Pines NY 11782 631-597-6500 PinesFI.com/Gym

Homes & Buildings: Maintenance, Repair, General Contractors

⚥ ● Paul's Apt Cleaning, 475 W 57th St #9A2, New York NY 10019 / NYC & NJ 212-967-8240 Redclean ingguy@gmail.com

Home/Building Inspection/Engineering

⚥ ● HomeProbe Inspections Inc, License #16000011510, 92 Beach St, Staten Island NY 10304-2702 718-727-3013 www.homeprobe.net

Interior Design/Home Decor, Furnishings, Accessories

⚥ ● Delphinium Home, 353 W 47th St, New York NY 10036 212-333-7732 Greeting Cards, Gifts & Home Accessories www.delphiniumhome.com

Jewelry (see also Gifts)

Bronx

⚥ ● (?♿) Kaleidoscope Gallery, 271 City Island Ave, Bronx NY 10464 718-885-3090 www.kaleidoscope280.com ⚡ kaleidoscope280@gmail.com

Leather Resources & Groups

⚥ ● (?♿) The Leather Man, Inc, 111 Christopher St, New York NY 10014-4222 212-243-5339 www.theleatherman.com ⚡ info@theleatherman.com

Long Island

⚥ ★ Long Island Ravens M.C., 92 Clearview Ave, Selden NY 11784-3555 www.liravensmc.org L

Legal Services

Brooklyn

⚥ ❍ Jacob Silver, 26 Court St Ste 1201, Brooklyn NY 11242-1125 718-855-3834 Bankruptcy www.silverbankruptcy.com silverbankruptcy@gmail.com

Hauppauge

⚥ ❍ ♿ Law Office of Louis L Sternberg, Esq., 330 Motor Parkway Ste 100, Hauppauge NY 11788 631-600-3295 fax 631-980-7716 www.SuffolkDivorceLawyer.com Louis@SuffolkDivorceLawyer.com

Lindenhurst

⚥ ❍ ♿ Paul J Margiotta, Esq, The Margiotta Law Firm, P.C. 165 S Wellwood Ave, Lindenhurst NY 11757 631-968-9494 www.margiottalaw.com

Long Island

⚥ ❍ ♿ Law Offices of Alan J Schwartz, PC, 840 Franklin Ave, Garden City NY 11530 516-248-6311 www.ajslaw.com

⚥ ● ♿ Ralph Randazzo, Esq, 464 New York Ave, Huntington NY 11743 631-673-4998 Estate Planning, Elder Law www.randazzolaw.com ralph@randazzolaw.com

⚥ ● ♿ Joseph G Vishnick McGovern Milizio LLP, 3000 Marcus Ave Ste 1E9, Lake Success NY 11042 516-437-4385 www.vmmlegal.com ⚡

Manhattan

Steven Bing, 106 W 32nd St #152, New York NY 10001 212-286-1666

Denise Bonnaig, Bonnaig & Associates, 25 Murray St, New York NY 10007 212-374-1511 bonnaiglaw.com

Bukh Law Firm P.C., 14 Wall St, New York NY 10005 212-729-1632 800-601-0207 www.bukhlaw.com info@bukhlaw.com

Brian M. DeLaurentis, 36 W 44th St #911, New York NY 10036-8105 212-354-6300 www.DeLaurentisLaw.com

Barry M Katz, PC, 690 Riverside Dr Ste 3B, New York NY 10031 212-242-1719 **H?** www.barrymkatzlaw.com

Law offices of Gus Michael Farinella PC, 215 E 96th St, New York NY 10128 212-675-6161 www.lawgmf.com

Legal Action Center, 225 Varick St, New York NY 10014 212-243-1313 www.lac.org lacinfo@lac.org

LGBT Bar Association of New York, 212-353-9118 www.lgbtbarny.org

LGBTQ Law Project at NYLAG, 100 Pearl St 19th Flr, New York NY 10004 212-613-5000 nylag.org/lgbtq-rights/

Pelton Graham LLC, 111 Broadway Ste 1503, New York NY 10006 212-385-9700 Employment Law www.peltongraham.com

Ralph Randazzo, Esq, 475 Park Ave S Ste 2100, New York NY 10016 631-673-4998 Estate Planning, Elder Law www.randazzolaw.com ralph@randazzolaw.com

Maurice Ross, Partner, Barton LLP, 711 Third Ave 14 Flr, New York NY 10017 212-885-8845 212-687-6262 www.bartonesq.com mross@bartonesq.com

Kenneth A. Sommer, Esq, 100 W 31st St #45L, New York NY 10001 212-967-5383

T Sylvia Rivera Law Project, 133 W 19th St Flr 6, New York NY 10011 212-337-8550 **H?** www.srlp.org

Richard E. Tesler, Esq., 41 W 72nd St Lobby Ste F, New York NY 10023-3413 212-362-6961 Real Estate, Wills, Medical Malpractice. "At-home or off-hour appointments easily made."

Staten Island

Karra L. Kingston Esq., 160H Dinsmore St, Staten Island NY 10314 973-979-9078 Staten Island/New Jersey bankruptcy bankruptcylawnynj.com

Meeting/Dating/Introduction

ManMate Matchmaking Services, 1501 Broadway, New York NY 10023 212-564-4025 www.manmate.com

The Men Event, 555 8th St #903, New York NY 10018 917-420-1965 www.themenevent.com

Men's Saunas and Sex Clubs

Manhattan

East Side Club, 227 E 56th St, New York NY 10022-3754 646-454-1449 eastsideclubnyc.com **P**

Jacks of Color, 212-222-9794 NYC's Pre-Eminent Safer Sex Club for Gay Men Of Color 'And Their Friends'. www.JacksOfColor.com

Moving/Transportation/Storage

All Star Moving & Storage, 2525 Tilden Ave, Brooklyn NY 11226 718-643-4705 NY DOT #12364, US DOT #515137 Serving the 5 Boroughs and surrounding areas for over 25 years! www.allstarnewyork.com

Organizations/Resources: Bisexual Focus

(?) BiRequest, LGBT Community Center, 208 W 13th St, New York NY 10011-7702 212-620-7310 **H?** www.meetup.com/bisexual-nyc/ BiRequest.NYC@gmail.com

New York Area Bisexual Network, POB 497 Times Square Stn, New York NY 10108-0497 212-459-4784 www.nyabn.org

Organizations/Resources: Business & Professional Associations, Labor Advocacy

Association of the Bar Of NYC LGBTQ Rights Committee, 42 W 44th St, New York NY 10036 212-382-6600 tinyurl.com/k3fdela

(?) Brookhaven National Laboratory Pride Alliance, POB 5000, Upton NY 11973-5000 www.bnl.gov/pridealliance/ pride@bnl.gov

Citibank Pride Network - NYC, 111 Wall St 6th Flr, New York NY 10005 800-285-3000 citigroup.com/citi/diversity/

Citibank Pride Network - NYC, 111 Wall St 6th Flr, New York NY 10005 800-285-3000 tinyurl.com/u9yr8yz

Equal, LGBTQ+ at McKinsey, 3 World Trade Center, 175 Greenwich St, New York NY 10007 tinyurl.com/w8pohg4

(?) FireFLAG/EMS, POB 374, New York NY 10113 917-831-0996 **H?** fb.com/fireflag.ems fireflagnyc@gmail.com

⚥★ ♿ Gay Officers Action League (GOAL), POB 1774 Old Chelsea Stn, New York NY 10113-1774 212-691-4625 www.goalny.org

Long Island

⚥ Long Island LGBT Chamber of Commerce, 125 Kennedy Dr Ste 100, Hauppauge NY 11788 631-665-2300

⚥★ National Lesbian & Gay Journalists Association/New York Area, fb.com/groups/NLGJA.NY/

⚥ National LGBT Chamber of Commerce of New York (nglccNY), 340 E 42nd St #841, New York NY 10108 646-964-5027 www.nglccny.org

⚥★ ♿ Out Professionals, 146 W 57th St #47F, New York NY 10019 www.outprofessionals.org

⚥★ Publishing Triangle, 511 Ave of the Americas #D36, New York NY 10011 www.publishingtriangle.org

Organizations/Resources: Cultural, Dance, Performance

⚥☆ Arthur Aviles Typical Theatre, c/o BAAD, 2474 Westchester Ave, Bronx NY 10461 718-918-2110 tinyurl.com/3xt8xy7r

⚥★ ♿ Big Apple Ranch, 320 W 37th St 2nd Flr, New York NY 10018 Dancing 2nd Sat of month bigappleranch.com ranch@bigappleranch.com

⚥☆ Cinekink, 1092 St Georges Ave #190, Rahway NJ 07065 www.cinekink.com

⚥ East Village Queer Film Festival, Wild Project, 196 E 3rd St, New York NY 10009 212-228-1195 tinyurl.com/29verddv

⚥★ ♿ Empire City Men's Chorus, 99 Wall St #2650, New York NY 10005 929-376-9342 **H?** www.empirecitymenschorus.org

⚥★ ♿ Fresh Fruit Festival of LGBTQ Arts & Culture, by All Out Arts, Inc, 244 Fifth Avenue, FL 2 Box L-228, New York NY 10001-7604 freshfruitfestival.com ✓

⚥★ ♿ Lavender Light Gospel Choir, 174 W 4th St #150, New York NY 10014 212-714-7072 www.lavenderlight.com ✪ LavenderLight85@gmail.com

Long Island

⚥★ Long Island Gay Men's Chorus, POB 6, Selden NY 11784 tinyurl.com/ydytbeme

⚥★ (?♿) Long Island Pride Chorus, Rehearsals: Huntington 516-205-9711 lipridechorus.org info@lipridechorus.org

⚥★ (?♿) MIX: New York Queer Experimental Film Festival, 1022 Wyckoff Ave, Ridgewood NY 11386 212-742-8880 www.mixnyc.org

⚥ National Queer Theater, 10 Prospect Place #1, Brooklyn NY 11217 510-813-0396 nationalqueertheater.org

⚥★ ♿ New York City Gay Men's Chorus, Big Apple Performing Arts, POB 250844, New York NY 10025 212-344-1777 **HS** www.nycgmc.org info@bapany.org

⚥★ (?♿) NewFest, 601 W 26th St Ste 325-95, New York NY 10001 newfest.org

⚥★ Queer Big Apple Corps Marching & Symphonic Band, 5 Union Square W #1463, New York NY 10003 929-539-6821 www.qbac.org

⚥★ ♿ Queer Urban Orchestra (QUO), POB 438 Radio City Stn, New York NY 10101-0438 646-233-4113 www.queerurbanorchestra.org president@quonyc.org

⚥● Robert Urban/Urban Productions, 134 W 95th St Apt #1, New York NY 10025-6600 917-499-2413 www.roberturban.com themusenyc@aol.com

⚥★ ♿ The Stonewall Chorale, POB 920, New York NY 10113-0864 www.stonewallchorale.org

⚥★ (?♿) The Times Squares Square Dance Club, POB 1229 Ansonia Stn, New York NY 10023 212-749-4291 fb.com/timessquaresclub **DCW**

⚥★ (?♿) Village Contra Gender-Free Dance, LGBT Community Center, 208 W 13th St, New York NY 10011-7702 718-972-3191 **H?** www.villagecontra.org ✓

⚥★ ♿ Village Playwrights, 614-285-2515 tinyurl.com/a9rgxe

♀★ (?♿) WOW Cafe Theatre, 59 E 4th St #4W, New York NY 10003-8966 **H?** www.wowcafe.org ✓

Organizations/Resources: Differently Abled (see also Blind, Deaf)

⚥☆ ♿ DIA: DIsabled In Action of Metropolitan NY, POB 1550, New York NY 10159 646-504-4342 www.disabledinaction.org

Organizations/Resources: Education

⚥★ ♿ GLAAD, 104 W 29th St 4th Flr, New York NY 10001 212-629-3222 glaad.org

Organizations/Resources: Ethnic, Multicultural

⚥★ (?♿) African Ancestral Lesbians United for Societal Change, Inc., LGBT Community Center, 208 W 13th St, New York NY 10011-7702 475-422-5872 **H?** www.aalusc.com ✤ ✓

⚥★ Caribbean American PRIDE, fb.com/caribameripride ✤

⚥★ Caribbean Equality Project, POB 200248, Jamaica NY 11420 347-709-3179 tinyurl.com/ya4y42ka ✤

⚥ ★ DeQH, the Desi LGBTQ+ Helpline, South Asian www.deqh.org ✧ deqh.info@gmail.com

⚥ ★ ♿ Gay Asian/Pacific Islander Men of NY (GAPIMNY), POB 1608, New York NY 10113-1608 www.gapimny.org ✧

⚥ ★ Q-Wave, POB 1896, New York NY 10013 www.q-wave.org ✧

⚥ ★ (?) South Asian Lesbian & Gay Association, LGBT Community Center, 208 W 13th St, New York NY 10011-7702 212-358-5132 **H?** Serving the Desi Queer Community of New York salganyc.org ✧ ⚡

⚥ (?) St. Pat's for All, 212-289-1101 **H?** www.stpatsforall.com ⚡

⚥ Tarab NYC, Arab, Middle Eastern, and/or North African www.tarabnyc.org

Organizations/Resources: Family and Supporters

⚥ Desi Rainbow Parents and Allies, tinyurl.com/298xy9gy ✧

Long Island

♀ ☆ ♿ PFLAG Long Island, POB 364, Jericho NY 11753 pflagli.org

♀ ☆ ♿ **PFLAG New York City, 130 E 25th St #M1, New York NY 10010 646-240-4288 www.pflagnyc.org**

♀ ☆ PFLAG Queens, POB 751043, Forest Hills NY 11375 www.pflag-queens.org

Organizations/Resources: Naturist/Nudist

♂ ★ (?) Males Au Naturel, 347-704-0704 **H?** www.males.org **PN**

Organizations/Resources: Political/Legislative/Advocacy

♀ ☆ ♿ American Civil Liberties Union, 125 Broad St, 18th fl, New York NY 10004-2427 212-549-2600 www.aclu.org

⚥ ★ Jim Owles Liberal Democratic Club, Allen Roskoff 450 W 17th St #2405, New York NY 10011 212-741-3677 jimowles.org jimowles@gmail.com

⚥ ★ Lambda Independent Democrats of Brooklyn, PO Box 150614, Brooklyn NY 11215-0614 860-803-7739 lidbk.com

⚥ ★ ♿ Lambda Legal Defense & Education Fund (LLDEF), Inc, 120 Wall St 19th Flr, New York NY 10005-3904 212-809-8585 www.lambdalegal.org lambda-legal@lambdalegal.org

⚥ ★ PRIDE Democrats of NY, Sanjay Peters, Treas., 930 E 7th St, Brooklyn NY 11230 917-374-9729 fb.com/PrideDemocrats/

⚥ ★ ♿ Stonewall Democratic Club of NYC, POB 514 Old Chelsea Stn, New York NY 10113-0514 212-330-6572 sdnyc.org

⚥ ★ ♿ **STONEWALL Rebellion Veterans' Association, Willson Henderson, Founder, 511 Ave of the Americas Ste 128, New York NY 10011 212-627-1969 fax 718-294-1969 S.V.A. meets monthly the last Saturday at The Church Of The Village, 46 Seventh Av. S www.STONEWALLvets.org ⚡ SVA@STONEWALLvets.org**

Organizations/Resources: Senior Resources

Brooklyn

⚥ ★ ♿ GRIOT Circle, Inc, POB 26451, Brooklyn NY 11202 718-246-2775 griotcircle.org ❖

Long Island

⚥ ★ ♿ Services & Advocacy for GLBT Elders, Long Island (SAGE-LI)., The Center at Bay Shore, 34 Park Ave, Bay Shore NY 11706-5000 631-665-2300 lgbtnetwork.org ⚡

⚥ ★ ♿ Services & Advocacy for LGBT Elders, Long Island (SAGE-LI), LGBT Network, 125 Kennedy Dr Ste 100, Hauppauge NY 11788 516-323-0011 lgbtnetwork.org ⚡

Manhattan & Citywide

⚥ ★ (?) **SAGE (Advocacy & Services for LGBTQ+ Elders), 305 7th Ave Fl 15, New York NY 10001-6008 212-741-2247 www.sageusa.org** ⚡

⚥ ★ SAGE Center Harlem, 220 W 143rd St, New York NY 10027 646-660-8951 sageserves.org ✪

Queens

⚥ ★ Queens Center for Gay Seniors, Jewish Center, 37-06 77th St, Jackson Heights NY 11372 718-533-6459 www.qchnyc.org/qcgs

Staten Island

⚥ ★ SAGE PRIDE, Pride Center, 66 Willow Ave Ste 202, Staten Island NY 10305 718-808-1360 www.pridecentersi.org/sage

Organizations/Resources: Sexual Focus / Safe Sex

Manhattan & Citywide

♀ ☆ ♿ The Eulenspiegel Society (TES), Box 2783, New York NY 10163-2783 www.tes.org

⚥ ★ (?) Lesbian Sex Mafia, 646-450-0576 **H?** lesbiansexmafia.org ⚡

Manhattan

⚥ ★ FootMenNYC, www.footmennyc.com

⚥ ★ Masters and Slaves Together, tinyurl.com/umhgwfa

Organizations/Resources: Social, Recreation, Support

Manhattan & Citywide

⚥ ★ (?♿) **Natural History Group of NY, Call for location 646-469-4149 H? www.lgnhg.org** ↗

⚥ ★ ♿ New York PrimeTimers, H NYPrime69.com NYPrime69@gmail.com

⚥ Out at the J, Jewish Community Center in Manhattan, 334 Amsterdam Ave, New York NY 10023-8205 646-646-5054 mmjccm.org/lgbtq ✡

⚥ ★ Zappalorti Society: GLBT Psychiatric Survivors, c/o Bert Coffman, 14 E 28th St #10-14, New York NY 10016-7464 212-889-4262

Manhattan

⚥ Gay for Good - New York City, Volunteer organization. gayforgood.org/nyc

⚥ HEBRO, 212-316-4838 myhebro.com ✡

Queens

⚥ ★ Queens Pride Lions Club, www.queenspridelionsclub.org

Organizations/Resources: Student, Academic, Education

Bronx

⚥ CUNY Lehman College Crystal Queer, 250 Bedford Park Blvd, Bronx NY 10468 tinyurl.com/2cctxoyu

⚥ ★ Fordham University PRIDE Alliance, Rose Hill Campus, #B-62, 441 E Fordham Rd, Bronx NY 10458 718-817-4375 tinyurl.com/y3ntju78

Bronxville

⚥ Sarah Lawrence College Queer Voice Coalition, One Mead Way, Bronxville NY 10708 914-395-2575 tinyurl.com/wp5vjzk

Brooklyn

⚥ ★ Brooklyn Law School OUTlaws, 250 Joralemon St, Brooklyn NY 11201-3700 tinyurl.com/t85skw4

⚥ CUNY Brooklyn College LGBTQ+ Resource Center, 219-221, Student Center, 2705 Campus Rd, Brooklyn NY 11210 718-951-5739 brooklyn.edu/lgbtq-center/

♀ ☆ CUNY Brooklyn College Women's Center, 227 New Ingersoll Hall, 2900 Bedford Ave, Brooklyn NY 11210 718-951-5777 brooklyn.edu/womens-center/

⚥ ★ Pratt Institute Office of Diversity, Equity, & Inclusion, 200 Willoughby Ave, Brooklyn NY 11205-3817 718-230-6855 tinyurl.com/25czf35z

⚥ SUNY Downstate Medical Center Pride Club, 450 Clarkson Ave Student Center Box #3006, Brooklyn NY 11203 : 718-270-2487 tinyurl.com/25ogttq9

Long Island

⚥ ★ ♿ LGBTQ* Center, Stony Brook University, 230 West Side Dining, Stony Brook NY 11794-4462 631-632-1690 stonybrook.edu/lgbtq ↗

Manhattan

⚥ ★ ♿ City University of New York Center for LGBTQ Studies, 365 5th Ave #7115, New York NY 10016-4309 212-817-1955 www.clags.org

⚥ ★ Columbia University Pride, 622 W 113th St, New York NY 10025 212-851-7484 pride.alumni.columbia.edu ↗

⚥ Columbia University Proud Colors, 622 W 113th St, New York NY 10027 tinyurl.com/59y2uk3w ❖

⚥ ★ ♿ Columbia University School of Law Outlaws, Box E27, 435 W 116th St, New York NY 10027 tinyurl.com/yga6vz6 ↗ outlaws@law.columbia.edu

⚥ ★ Fordham OUTLaws, Office of Student Affairs, 150 W 62nd St, New York NY 10023 212-636-6968 fb.com/fordhamoutlaws

⚥ ★ (?♿) GLSEN, 110 William St, New York NY 10038 212-727-0135 www.glsen.org

⚥ ★ (?♿) Harvey Milk High School, 2 Astor Place 3rd Flr, New York NY 10003-6998 212-477-1555 www.hmhsnyc.org

⚥ ★ ♿ New York University LGBTQ+ Center, 60 Washington Sq S Ste 602, New York NY 10012-1019 212-998-4424 H www.nyu.edu/lgbt ↗

⚥ ★ New York University School of Law Outlaw, 40 Washington Square S Room 11, New York NY 10012 212-998-6575 tinyurl.com/yfelyco

⚥ ★ New York University Stern School of Business OutClass, 44 W 4th St, New York NY 10012 www.sternoutclass.com

⚥ ★ NYU LGBTQ Alumni Network, 50 W 4th St, New York NY 10012 212-992-6892 alumni.nyu.edu/lgbtq

Queens

♀ ☆ CUNY Queens College Women and Gender Studies, 65-30 Kissena Blvd, Flushing NY 11367 718-997-2978 qcwgs.qc.cuny.edu/

⚥ ★ ♿ Queens College LGBTQIAA+ Programs, 65-30 Kissena Blvd, Flushing NY 11367-1575 718-997-3952 **H?** www.qc.cuny.edu/sdl/lgbtqiaa/ ↗

Riverdale

⚥ ★ Manhattan College Pride Center, 4513 Manhattan College Parkway, Riverdale NY 10471 718-862-7137

⚥ ★ Rainbow Jaspers (Manhattan College LGBT Student Group), 4513 Manhattan College Parkway, Riverdale NY 10471 718-862-7137

Staten Island

⚥ CUNY College of Staten Island LGBTQ Resource Center, Campus Center #1C-201, 2800 Victory Blvd, Staten Island NY 10314-6600 718-982-3091 tinyurl.com/288e2ufv

Organizations/Resources: Transgender/Gender Non-Conforming/Diverse

Bronx

T ☆ Community Kinship Life, POB 6060, Bronx NY 10451 347-866-9002 www.cklife.org

Long Island

T ❍ ♿ Femme Fever, 516-520-0380 www.FemmeFever.com ✓ Karen@FemmeFever.com

Manhattan & Citywide

T ★ CDI-NYC's CrossGender Community, 212-564-4847 (Wed 6-9pm EST) www.cdinyc.org

T ● Randi Kaufman, PsyD, 113 University Pl, New York NY 10003 212-979-1110 tinyurl.com/ycyft8tt drrandi@randikaufman.com

T ❍ ♿ Metamorphosis, POB 5622, Long Island City NY 11105 718-728-4615 Member WPATH/HBIGDA

T ☆ (?♿) Trans Families & Friends Support, LGBT Comm. Ctr-Gender Identity Project, 208 W 13th St, New York NY 10011 646-556-9300 **H?** gaycenter.org/tgnc ✓

Manhattan

T ★ Gay & Lesbians in a Transgender Society (GLITS), 877-776-2004 www.glitsinc.org ✤

Organizations/Resources: Youth (see also Family)

Long Island

⚥ ★ PFY (Formerly Pride for Youth), (A Division of Long Island Crisis Center) 2050 Bellmore Ave, Bellmore NY 11710-5643 516-679-9000 www.prideforyouth.org

⚥ ☆ Youth Enrichment Services, POB 105, West Islip NY 11795 631-587-5172 www.yesnews.org

Manhattan & Citywide

⚥ ★ Ali Forney Center, 307 W 38th St Fl 2, New York NY 10018 212-222-3427 www.aliforneycenter.org

⚥ ☆ ♿ The Door, 555 Broome St, New York NY 10013 212-941-9090 www.door.org ✪

⚥ Health Outreach To Teens (HOTT), Callen-Lorde Community Health Center, 356 W 18th St, New York NY 10011-4401 212-271-7200 callen-lorde.org/hott/

⚥ ★ (?♿) Hetrick-Martin Institute, 2 Astor Place 3rd Flr, New York NY 10003-6998 212-674-2400 hmi.org

⚥ ★ Live Out Loud, 25 Broadway 12th Flr, New York NY 10004 212-378-4095 fb.com/liveoutloudinfo

⚥ ★ (?♿) Project Speak Out Loud, Grand St. Settlement, 80 Pitt St, New York NY 10002 646-201-4255 www.grandsettlement.org ❖ ✓

⚥ ☆ Trinity Place, 164 W 100th St, New York NY 10025 646-580-7045 shelter for homeless LGBTQ youth 18-24 www.trinityplaceshelter.org ✓

Manhattan

⚥ Center Youth, The Center, 208 W 13th St, New York NY 10011 212-620-7310 www.gaycenter.org/youth

⚥ Homeward NYC, 475 Riverside Dr #740, New York NY 10115 212-870-3360 tinyurl.com/35zbdf5j

⚥ ★ New Alternatives for LGBTQ Homeless Youth, 410 W 40th St, New York NY 10018 718-300-0133 www.newalternativesnyc.org info@newalternativesnyc.org

Queens

⚥ ★ Generation Q, Queens Community House, 92-17 165th St, Jamaica NY 11375 718-592-5757 www.qchnyc.org

Staten Island

⚥ ★ ♿ Youth Services at the Pride Center of Staten Island, 66 Willow Ave Ste 202, Staten Island NY 10305 717-808-1353 13-24 year olds tinyurl.com/u4gbetm ✓

Organizers & Life Management

⚥ ● U Name It Organizers, Eleni O, 629 E 11 St Ste 4C, New York NY 10009 917-880-8031 www.masterorganizers.com ♥

Party/Holiday/Event Services (see also Catering, Weddings)

⚥ ❍ Eve Ultra Eventspace, 2354 Arthur Kill Rd, Staten Island NY 10309 718-605-1000 eveultralounge.com ♥

Performance: Entertainment, Music, Theater, Space

⚥ • Sandy Rapp, Tha Hamptons, NYC & Boynton Beach, FL Feminist & Gay Positive Music (guitar/vocal) www.SandyRapp.com sandyrapp@aol.com

⚥ • (?♿) TOSOS - The Other Side of Silence, 917-513-5677 **H?** Theater www.tososnyc.org

Pets & Pet Services & Supplies

Queens

⚥ ♀ ♿ Rainbow Pet Supplies & Grooming, 3940 58th St, Woodside NY 11377-3352 718-426-0222 www.rainbowpetsupplies.com rainbowpetsupplies@yahoo.com

Pharmacies (see also Health Care Supplies)

Manhattan

⚥ ♀ ♿ Arrow Pharmacy, 883 9th Ave, New York NY 10019 212-245-8469 **H?** www.arrowpharmacy.com ⚡

⚥ ♀ ♿♿ Village Apothecary, 346 Bleecker St, New York NY 10014-2980 212-807-7566 www.villageapothecary.com

Real Estate (see also Mortgages)

Long Island: Fire Island: Cherry Grove

⚥ • **A Summer Place Realty, POB 4062, Cherry Grove NY 11782-0997 631-597-6140 summer; 212-752-8074 winter The most exclusives in Cherry Grove - Fire Island Rentals & Sales asummerplacerealty.com**

⚥ ♀ Shirley Munnell Real Estate, Licensed Real Estate Broker 631-597-6467 www.shirleymunnell.com

Long Island: Fire Island: Fire Island Pines

⚥ • ♿♿ 1as d. katen fire island properties, ltd, 42 Harbor Park, Fire Island Pines 631-597-7050 www.fireislandpines.com

⚥ • Bob Howard Real Estate, 102 Scaup Walk, Fire Island Pines NY 11782 36 Fire Island Blvd 631-597-9400 www.fireislandpineshomes.com

⚥ • ♿ Island Properties of the Pines, Inc., Jon Wilner, Broker, POB 5400, Fire Island Pines NY 11782-0979 631-597-6900 www.thepines.us

Long Island

⚥ • Kevin Leatherman, Real Estate Broker/Owner, Leatherman Homes, 25 S Village Ave, Rockville Centre NY 11570 516-984-1815 www.leathermanhomes.com

⚥ • Kim Schultze, Coldwell Banker, 82 Main St, Huntington NY 11743 631-897-1001 www.teamschultze.com

Manhattan

⚥ • (?♿) Bank Neary Real Estate, 328 W 17th St, New York NY 10011 646-431-7330 www.bankneary.com ⚡

Recovery

Manhattan

⚥ ☆ Alcoholics Anonymous Inter-Group of New York, 307 7th Ave #201, New York NY 10001-6007 212-647-1680 www.nyintergroup.org

⚥ ★ (?♿) Center Recovery Substance Use Program, LGBT Community Center, 208 W 13th St, New York NY 10011-7702 646-556-9300 **H?** tinyurl.com/ywsyjgk7 ⚡

⚥ ☆ Crystal Meth Anonymous Intergroup, POB 1517, New York NY 10113-1517 855-638-4373 www.nycma.org

⚥ ☆ Greater New York Al-Anon Family Intergroup, 4 W 43rd St #308, New York NY 10036 212-941-0094 www.nycalanon.org info@nycalanon.org

⚥ ☆ Services for the UnderServed, 463 7th Ave 17th Flr, New York NY 10018 212-633-6900 sus.org

⚥ ☆ Sexual Compulsives Anonymous, 511 Ave of the Americas #322, New York NY 10011 / see webpage for meetings 917-722-6912 www.scany.org info@scany.org

Religious / Spiritual Resources

Bronx

⚥ ☆ Riverdale Presbyterian Church, 4765 Henry Hudson Pkwy, Bronx NY 10471-3298 718-796-5560 riverdalepc.org

Brooklyn

⚥ ☆ All Souls Bethlehem, 566 E 7th St, Brooklyn NY 11218 347-240-0757 www.allsoulsbethlehem.org

⚥ Bethlehem Lutheran Church (ELCA), 440 Ovington Ave, Brooklyn NY 11209 718-748-9502 www.bethlehembayridge.org

⚥ Brooklyn Heights Synagogue, 131 Remsen St, Brooklyn NY 11201 718-522-2070 www.bhsbrooklyn.org ✡

⚥ ☆ First Presbyterian Church, Brooklyn, 124 Henry St, Brooklyn NY 11201-2504 718-624-3770 www.fpcbrooklyn.org

⚥ ☆ (?♿) First Unitarian Congregational Society in Brooklyn, 48 Monroe Place, Brooklyn NY 11201-2603 718-624-5466 www.fuub.org info@firstubrooklyn.org

⚥ ☆ ♿ Grace Church Brooklyn Heights, 254 Hicks St, Brooklyn NY 11201 718-624-1850 **HD** www.gracebrooklyn.org

⚥ Kings Highway UMC, 1387 E 37th St, Brooklyn NY 11210 718-338-6619 fb.com/Khumchurch/

⚥ ☆ Kolot Chayeinu Synagogue, 320 7th Ave #314, Brooklyn NY 11215 worship 1012 8th Ave, Bklyn; 718-395-9950 www.kolotchayeinu.org ✡

⚥ Lafayette Avenue Presbyterian Church, 85 S Oxford St, Brooklyn NY 11217-1607 718-625-7515 lapcbrooklyn.org

⚥ ☆ Park Slope United Methodist Church, 410 6th Ave, Brooklyn NY 11215 718-768-3093 www.parkslopeumc.net

⚥ St John - St Mathew Emanuel Lutheran Church, 283 Prospect Ave, Brooklyn NY 11215 718-768-0528 www.stjme.org

Long Island

⚥ Community Church of Syosset, UCC, 36 Church St, Syosset NY 11791 516-921-2240 www.uccsyosset.org

⚥ ☆ Community Presbyterian Church, 2101 Willliam Place, Merrick NY 11566 516-378-7761 www.cpcmerrick.org

⚥ ☆ ♿ Congregational Church of Huntington, POB 134, Centerport NY 11721 631-423-4004 lichurch.org ↗

⚥ ★ Gay & Lesbian Inclusion Committee (GLIC), Temple Beth-El of Great Neck, 5 Old Mill Rd, Great Neck NY 11023 516-487-0900 tinyurl.com/253zbzrq ✡

⚥ ★ Long Island Community Fellowship of West Babylon, 516-407-9559 tinyurl.com/28jba5j4

⚥ ☆ ♿ Old South Haven Presbyterian Church, South Country & Beaverdam Rds, Brookhaven 631-286-0542 www.oldsouthhavenchurch.org

⚥ ☆ Sayville Congregational Church, 131 Middle Rd, Sayville NY 11782 631-589-1519 www.sayvilleucc.org

⚥ ☆ Unitarian Universalist Congregation at Shelter Rock, 48 Shelter Rock Rd, Manhasset NY 11030 516-627-6560 www.uucsr.org

⚥ ☆ ♿ Unitarian Universalist Fellowship At Stony Brook, POB 602, Stony Brook NY 11790-0602 / 380 Niccolls Rd (Rte 97), E Setauket 631-751-0297 www.uufsb.org

⚥ ★ Unitarian Universalist Fellowship Of Huntington, 109 Browns Rd, Huntington NY 11743-1898 631-427-9547 www.uufh.org

⚥ ☆ ♿ United Methodist Church of Sea Cliff, 63 Downing Ave, Sea Cliff NY 11579 516-671-0392 www.seacliffumc.org

Manhattan & Citywide

⚥ ☆ ♿ Advent Lutheran Church, 2504 Broadway, New York NY 10025-6949 (at 93rd St) 212-665-2504 www.adventnyc.org ↗

⚥ ☆ (?♿) Avenue Church, 1745 1st Ave, New York NY 10028 212-288-7724 www.avenuechurchnyc.org

⚥ ☆ ♿ B'nai Jeshurun, 270 W 89th St, New York NY 10024 Community House & offices / Synagogue at 257 W 88th St 212-787-7600 **HD** www.bj.org ✡↗

⚥ ☆ (?♿) Broadway United Church of Christ, 123 W 71st St, New York NY 10023 212-316-5700 www.broadwayucc.org office@broadwayucc.org

⚥ ★ ♿ Catholic Lesbians/Gay Catholics, Church of St. Francis Xavier, 55 W 15th St, New York NY 10011 212-627-2100 **HS** SFXGCGroup@gmail.com www.sfxavier.org CatholicLesbians@sfxavier.org

⚥ Central Presbyterian Church, 593 Park Ave, New York NY 10065 212-838-0808 www.centralchurchnyc.org

⚥ ☆ ♿ Church of St Francis Xavier, 55 W 15th St, New York NY 10011 212-627-2100 sfxavier.org

⚥ ☆ ♿ The Church of St Luke in the Fields, 487 Hudson Ave, New York NY 10014 212-924-0562 www.stlukeinthefields.org

⚥ ☆ ♿ Church of St Paul & St Andrew UMC, 263 W 86th St, New York NY 10024 212-362-3179 **HD** www.stpaulandstandrew.org

⚥ ☆ Church of the Ascension, 12 W 11th St, New York NY 10011 212-254-8620 www.ascensionnyc.org

⚥ ☆ ♿ Church of the Holy Apostles, 296 9th Ave, New York NY 10001 212-807-6799 www.holyapostlesnyc.org ↗

⚥ The Community Church of New York, UU, 24 E 35th St, New York NY 10016 212-683-4988 www.ccny.org

⚥ ★ ♿ Congregation Beit Simchat Torah, 130 W 30th St, New York NY 10001-0154 212-929-9498 **H?** cbst.org ✡ ↗

⚥ ★ ♿ Dignity/New York, POB 1554 FDR Stn, New York NY 10150-1554 646-418-7039 www.dignityny.org contact@dignityny.org

⚥ ★ Eshel, 115 E 23rd St 3rd Flr -1547, New York NY 10010 724-374-3501 www.eshelonline.org ✡

⚥ ★ Evangelicals Concerned, 311 E 72nd St #1G, New York NY 10021-4684 212-517-3171 www.ecinc.org

⚥ ☆ ♿ Fifteenth Street Monthly Meeting of The Religious Society of Friends, 15 Rutherford Place, New York NY 10003 212-475-0466 **H?** 15thstmeeting.org

⚥ ☆ Fourth Universalist Society in New York City, 160 Central Park W, New York NY 10023-1502 212-595-1658 www.4thu.org office@4thu.org

⚥ ★ ♿ Gay & Lesbian Yeshiva Day School Alumni Association, 212-780-4656 orthogays.org/glydsa.html ✡

⚥ ★ ♿ Gay Catholics Group, Church of St. Francis Xavier, 55 W 15th St, New York NY 10011 212-627-2100 www.sfxavier.org GayCatholics@sfxavier.org.

⚥ ★ GIFTS: An LGBTQ Fellowship at Marble Collegiate Church, 1 W 29th St, New York NY 10001-4596 212-686-2770 www.marblechurch.org/gifts

⚥ ☆ Good Shepherd-Faith Presbyterian Church, 152 W 66th St, New York NY 10023 212-877-0685 goodshepherdfaith.com

⚥ ☆ Grace & St Paul's Church, 123 W 71st St, New York NY 10023 212-877-5810 gstpchurch.org gstpchurch@gmail.com

⚥ ☆ Holy Trinity Lutheran Church, 3 W 65th St, New York NY 10023 212-877-6815 www.holytrinitynyc.org

⚥ Holy Trinity Lutheran Church, 316 E 88th St, New York NY 10128-4909 212-877-6815 www.holytrinity-nyc.org

⚥ ★ ♿ Jewish Queer Youth, WeWork, 1460 Broadway, New York NY 10036 / check for drop-in center Times Square area 551-579-4673 646-866-7662 **H?** jqy.org ✡ info@jqy.org

⚥ ☆ Judson Memorial Church ABC/UCC, 239 Thompson St, New York NY 10012 212-477-0351 www.judson.org

⚥ ☆ ♿ Madison Avenue Baptist Church, 129 Madison Ave, New York NY 10016-6716 212-685-1377 www.mabcnyc.org info@mabcnyc.org

⚥ ★ ♿ Maranatha, Riverside Church, 490 Riverside Dr, New York NY 10027-5706 212-870-6700 **HDS** tinyurl.com/yc3gwowx

⚥ ★ Metropolitan Community Church of New York, 446 W 36th St, New York NY 10018-6344 212-629-7440 www.MCCNY.org

⚥ ☆ ♿ Middle Collegiate Church, 50 E 7th St, New York NY 10003 212-477-0666 **HD** www.middlechurch.org middleinfo@middlechurch.org

⚥ ☆ ♿ Morningside Monthly Meeting of the Religious Society of Friends (Quakers), Riverside Church, 91 Claremont Ave, New York NY 10003 212-787-3903 **H?** www.morningsidemeeting.org

⚥ ★ ♿ New York Christian Science Group, www.nycsgroup.com contact@nycsgroup.com

⚥ ☆ Our Saviour's Atonement Lutheran Church, 178 Bennett Ave, New York NY 10019 212-923-5757 www.osanyc.org

⚥ ☆ ♿ Parity, 244 5th Ave Ste M299, New York NY 10001 801-452-3674 parity.nyc info@parity.nyc

⚥ ☆ Park Avenue Christian Church, 1010 Park Ave, New York NY 10028-0991 212-288-3246 parkavenuechristian.com

⚥ Riverside Church ABC/UCC, 490 Riverside Dr, New York NY 10027-5706 212-870-6700 www.trcnyc.org

⚥ ♿ Rutgers Presbyterian Church, 236 W 73rd St, New York NY 10023 212-877-8227 www.rutgerschurch.org

⚥ ☆ Saint Luke's Lutheran Church, 308 W 46th St, New York NY 10036-4114 212-246-3540 stlukesnyc.org

⚥ ☆ ♿ Saint Peter's Church ELCA, 619 Lexington Ave, New York NY 10022 212-935-2200 www.saintpeters.org

⚥ ☆ ♿ Trinity Lower East Side ELCA, 602 E 9th St, New York NY 10009 212-228-5254 trinitylowereastside.org hello@trinitylowereastside.org

⚥ ☆ Trinity Lutheran Church, 164 W 100th St, New York NY 10025 212-222-7045 www.trinitylutherannyc.org

⚥ ☆ Unitarian Church of All Souls, 1157 Lexington Ave, New York NY 10021 212-535-5530 www.allsoulsnyc.org

⚥ ☆ ♿ The United Methodist Church Of The Village, 201 W 13th St, New York NY 10011 212-243-5470 **HD** www.churchofthevillage.org

⚥ ★ Rev. Mark N Wind, MSC, 10 W 15th St #609, New York NY 10011-6821 212-929-4390 ♥

Queens

⚥ ☆ First Congregational Church, UCC, 320 Beach 94th St, Rockaway Beach NY 11693 718-634-4701 tinyurl.com/y7vf2umc

⚥ ☆ ♿ Saint Luke's Episcopal Church, 85 Greenway S, Forest Hills NY 11375 718-268-6021 www.stlukesforesthills.org office@stlukesforesthills.org

⚥ Victoria Congregational Church (UCC), 14464 87th Ave, Jamaica NY 11435 718-297-9733 www.victoriaucc.org ✪

Staten Island

⚥ ☆ ♿ Unitarian Church of Staten Island, 312 Fillmore St, Staten Island NY 10301-1129 718-447-2204 **H?** www.uucsi.org

⚥ ☆ ♿ Unitarian Universalist Society of South Suffolk, 28 Brentwood Rd, Bay Shore NY 11706-8011 631-968-0667 www.uusouthsuffolk.org

Spiritual Counseling

⚥ • Chaplain Dr. Eleni Marudis, 917-880-8031 Weddings & funerals. www.masterorganizers.com ♥ allfaithclergy@gmail.com

Sports & Outdoor

⚥ ★ Big Apple Recreational Sports, POB 7551, New York NY 10150 www.bigapplerecsports.com

⚥ ★ (ᨓ) Big Apple Softball League, LGBT Community Center, 208 W 13th St, New York NY 10011-7702 212-696-7327 **H?** www.bigapplesoftball.com ⌿

⚥ ★ (ᨓ) City Cruisers Motorcycle Club NYC, LGBT Community Center, 208 W 13th St, New York NY 10011-7702 212-620-7310 **H?** www.citycruisers.com ⌿

⚥ ★ Empire City Motorcycle Club, 10 W 15th St Ste 609, New York NY 10011-6821 www.empirecitymc.com **LL**

⚥ ★ Excelsior M.C., www.ExcelsiorMC.com

⚥ ★ Front Runners New York, 236 W 73rd St, New York NY 10023 www.frny.org

⚥ ★ Gotham Knights Rugby Football Club, POB 30353, New York NY 10011 www.gothamrfc.org

⚥ ★ Gotham Volleyball, POB 961, New York NY 10113-0961 www.gothamvolleyball.org

⚥ ★ Knickerbocker Sailing Association, POB 1608, New York NY 10113 **HC** ksasailing.org

Long Island

⚥ ★ (ᨓ) Long Island Pride Sports Association (LIPSA), fb.com/LIPSASports/

⚥ ★ Monday Night Fourplay Bowling, Farmingdale 516-249-4300 fb.com/MondayNightFourplay

⚥ ★ Metro Wrestling, metrowrestling.org mgwa@metrowrestling.org

⚥ ★ (ᨓ) Metropolitan Tennis Group, PO Box 1021, New York NY 10113 646-417-0910 metrotennisgroup.com ⌿

⚥ New York Gay Football League, 260 Madison Ave 8th Flr, New York NY 10016 www.nygayfootball.org

⚥ ★ New York Ramblers Soccer, Inc., nyramblers.com

⚥ ★ NYC Gay Hockey Association, 99 Wall St #2158, New York NY 10005 646-902-4294 www.nycgha.org

⚥ ★ Pride Basketball League NYC Men's Division, PO Box 1244, New York NY 10163-1244 508-364-2860 www.nycgaybasketball.org

⚥ ★ Pride Basketball League NYC Women's+ Division (PBLNYC), POB 1244, New York NY 10163-1244 www.pridebasketballnyc.org

⚥ ★ (ᨓ) Sirens Women's+ Motorcycle Club, LGBT Community Center, 208 W 13th St, New York NY 10011-7702 **H?** www.sirensnyc.com ⌿ sirensnyc@hotmail.com

⚥ ★ (ᨓ) Sundance Outdoor Adventure Society, LGBT Community Center, 208 W 13th St, New York NY 10011 **H?** tinyurl.com/9nzjc6u ⌿

⚥ ★ ♿ Team New York Aquatics, **H?** www.tnya.org ⌿ mail@tnya.org

⚥ Village Dive Club, 241 West 23rd St #4B, New York NY 10011-2328 fb.com/groups/307150844463/

Thrift/Consignment Stores

Staten Island

⚥ ○ ♿ Every Thing Goes Furniture and Clothing, 17 Brook St, Staten Island NY 10301 718-273-0568 www.etgstores.com/bookcafe/ ⌿ etgclothing@gmail.com

Travel Services & Tour Operators

Manhattan

⚥ ● Islanders Travel, 32 3rd Ave #261, New York NY 10003 / by appointment only 212-228-7100 islanderstravel.com

⚥ ● Pied Piper Travel & Cruises, 99 Wall St Ste 266, New York NY 10005 718-261-4596 www.gaygroupcruises.com

⚥ ● Steele Luxury Travel, 646-688-2274 steeletravel.com

Video Production & Services (see also Film)

⚥ ● ♿ mOdat Video Productions, 201-763-6666 917-604-2368 modatvideo.com ⌿ production@mOdatVideo.com

Weddings and Ceremonies

⚥ ● Dr Chaplain Eléni, 629 E 11 St Ste 4C, New York NY 10009 917-880-8031 www.masterorganizers.com ♥

» *Niagara Falls: see Buffalo/Niagara Falls Area*

Norwich

Religious / Spiritual Resources

⚥ ☆ ♿ UCC First Congregational Church, 11 W Main St, Norwich NY 13815 607-334-3434 www.uccnorwichny.org

Olean

Organizations/Resources: Social, Recreation, Support

⚥ Colors Unity, www.colorsunity.com

Oneida

Antiques & Collectibles

⚥ ● Victorian Lady Antiques, 302 Main St, Oneida NY 13421 315-280-0574 fb.com/VictorianLadyAntiques/ victorianlady antiques@gmail.com

Oswego

Organizations/Resources: Student, Academic, Education

⚥ ★ SUNY Oswego Pride Alliance, The Point, Campus Center 131, 7060 State Route 104, Oswego NY 13126 315-312-2955 tinyurl.com/yextrvy6

♀ SUNY Oswego Women's Center, The Point, 131 Campus Center, Oswego NY 13126 315-312-2967 x2967 tinyurl.com/y7hg4n4g

» *Poughkeepsie: see Hudson Valley & Catskills Area*

Rochester & Finger Lakes Area

Community Centers and/or Pride Organizations

⚥ ★ Roc Pride, 100 College Ave, Rochester NY 14607 585-244-8640 **HS** tinyurl.com/wasfb5h

Accommodation: Hotels, Inns, Guesthouses, B&B, Resorts

Canandaigua

⚥ 1840 Inn on the Main Bed and Breakfast, 176 N Main St, Canandaigua NY 14424 585-394-0139 innonthemain.com

⚥ Bed & Breakfast at Oliver Phelps, 252 N Main St, Canandaigua NY 14424 585-396-1650 www.oliverphelps.com innkeeper@oliver phelps.com

⚥ Bella Rose B&B, 290 N Main St, Canandaigua NY 14424 585-393-9937 www.bellarosebb.com innkeeper@bellarosebb.com

⚥ Canandaigua Cobblestone Cottage, 3402 W Lake Rd, Canandaigua NY 14424 585-412-9004 tinyurl.com/2yn6jd24

⚥ ● The Chalet of Canandaigua, 3770 State Route 21, Canandaigua NY 14424 585-394-9080 chaletbandb.com

Groton

⚥ ● Benn Conger Inn, 206 W Cortland St, Groton NY 13073 607-898-5817 www.benncongerinn.com

Hammondsport

⚥ The Black Sheep Inn, 8329 Pleasant Valley Rd, Hammondsport NY 14840 607-569-3767 stayblacksheepinn.com blacksheep innandspaflx@gmail.com

Naples

⚥ Another World Bed and Breakfast, 8404 French Hill Rd, Naples NY 14512 585-374-8413 No children. Salt water hot tub resident goat anotherworldbnb.com innkeepers@anotherworldbnb.com

Penn Yan

⚥ Los Gatos Bed & Breakfast, 1491 Route 14A, Penn Yan NY 14527 315-536-0686 Specific Outdoor smoking areas only www.losgatosbandb.com info@losgatosbandb.com

Adoption, see also Reproductive Medicine & Fertility Services

⚥ Gregory A Franklin, Esq, Ashcraft Franklin & Young, LLP, 150 Allens Creek Rd, Rochester NY 14618 585-442-0540 x307 **HS** www.afylaw.com GFranklin@afylaw.com

⚥ Gregory A Franklin, Ashcraft & Franklin, LLP, 150 Allens Creek Rd, Rochester NY 14618 585-442-0540 www.AdoptionNY.com gfranklin@ afylaw.com

AIDS/HIV/PrEP, Prevention, Support

⚥ ★ MOCHA Rochester, Trillium Health, 470 W Main St, Rochester NY 14608 585-420-1400 mochacenter.org ❖

⚥ ☆ Trillium Health, 259 Monroe Ave, Rochester NY 14607-1622 585-545-7200 **HDS** www.trilliumhealth.org ✦

Archives/Libraries/Museums/History Projects

⚥ ★ Out Alliance Library & Archives, 100 College Ave, Rochester NY 14607 585-244-8640 **H?** tinyurl.com/y6vad4nx

Bars, Cafes, Clubs, Restaurants

Rochester

⚥ Avenue Pub, 522 Monroe Ave, Rochester NY 14607-3757 585-244-4960 fb.com/avenuepub1975

⚥ ● Bachelor Forum, 670 University Ave, Rochester NY 14607-1232 585-271-6930 bachelor4m.com **L**

⚥ ● Equal=Grounds Coffee House & Gift Shoppe, 750 South Ave, Rochester NY 14620-2252 585-256-2362 fb.com/groups/54412288418/

⚥ ○ ♿ The Little Theatre Cafe, 240 East Ave, Rochester NY 14604-2637 585-258-0400 (business office) **H?** thelittle.org 🍺 ▥ ✓

⚥ Roar, 621 Culver Rd, Rochester NY 14609 585-434-1248 fb.com/roarroc

⚥ Vertex, 169 N Chestnut St, Rochester NY 14604-1442 585-232-5498 fb.com/vertexnightclub **D**

Campgrounds and RV Parks

⚥ ● (♿) Jones Pond Campground, 9835 Old State Rd, Angelica NY 14709-8729 585-567-8100 www.jonespond.com **CLWD** (🐾?) ✓

Counseling/Psychotherapy/Mental Health

⚥ ● (?♿) Joe Russo, PsyD, CGP, NYS Lic. #012173, 25 Canterbury Rd Ste #308, Rochester NY 14607-3403 585-506-6096

Dentists

⚥ ● ♿ Randy G. Raetz, DDS, 2273 Clinton Ave S, Rochester NY 14618-2623 585-473-1550 www.drrandydds.com ✓

Legal Services

⚥ ○ Gregory Franklin, Ashcraft & Franklin, LLP. 150 Allens Creek Rd, Rochester NY 14618 585-442-0540 www.afylaw.com gfranklin@afylaw.com

⚥ ○ (?♿) Krieger Family Law, 75 S Clinton Ave, Clinton Sq, Ste 510, Rochester NY 14604 585-773-1991 **H?** www.kriegerfamilylaw.com ✓ legalteam@kriegerfamilylaw.com

⚥ ● ♿ Law Offices of Todd Gustafson, Esq, 340 Packett's Landing, Fairport NY 14450 585-230-6298 **H?** www.guslawfirm.com

Men's Saunas and Sex Clubs

♂ ● Rochester Spa & Body Club, 109 Liberty Pole Way, Rochester NY 14604-1419 585-454-1074 **H?** www.rochesterspa.com ✓

Organizations/Resources: Business & Professional Associations, Labor Advocacy

⚥ ★ Pride at Work Rochester - Finger Lakes, 3 Rossmore St, Rochester NY 14606 prideatwork.blogspot.com

⚥ ★ Spectra at Corning, 1 W Market St, Corning NY 14831 tinyurl.com/ybqrsny3

Organizations/Resources: Cultural, Dance, Performance

⚥ ★ Flower City Pride Band, 585-420-8621 www.flowercitypride.com

⚥ ★ ♿ ImageOut, 274 N Goodman St #A203, Rochester NY 14607 585-271-2640 **H** www.imageout.org ✓ office@imageout.org

⚥ ★ ♿ Rochester Gay Men's Chorus, 100 College Ave, Rochester NY 14607 585-423-0650 www.thergmc.org

♀ ☆ ♿ Rochester Women's Community Chorus, Inc, 121 N Fitzhugh St Ste 314, Rochester NY 14614 585-376-7464 www.therwcc.org

Organizations/Resources: Family and Supporters

⚥ ☆ ♿ PFLAG/Rochester, 585-993-3297 **H?** fb.com/PFLAGRochester ✓

Organizations/Resources: Political/Legislative/Advocacy

⚥ ☆ New York Civil Liberties Union- Genesee Valley Chapter, 121 N Fitzhugh St, Rochester NY 14614 585-454-4334 tinyurl.com/ydcsaobl

Organizations/Resources: Senior Resources

⚥ ★ ♿ Rainbow Seniors ROC, 50 Prince St, Rochester NY 14607 **H?** www.rainbowseniorsroc.com admin@rainbowseniorsroc.com

Organizations/Resources: Student, Academic, Education

⚥ ★ Keuka College LGBTQA+ Resource Center, 141 Central Ave, Keuka Park NY 14478 315-279-5000 tinyurl.com/zt4r8ewt

⚥ ★ ♿ Nazareth College Lambda Association, 4245 E Ave, Rochester NY 14618 fb.com/pg/nazarethlambda/ ✓

⚥ ★ ♿ Pride Network, University of Rochester, Wilson Commons Box #101K, Rochester NY 14627 585-275-3068 ccc.rochester.edu/pride/home/

⚥ ★ ♿ Rochester Institute of Technology Q Ceenter, Student Alumni Union 4-A530, 34 Lomb Memorial Dr, Rochester NY 14623 585-475-6355 www.rit.edu/qcenter ✓

⚥ Saint John Fisher College Sexuality and Gender Alliance, Office of Campus Life, 3690 East Ave, Rochester NY 14618 585-385-8005 tinyurl.com/58wufves

⚥ SUNY Monroe Community College Pride Alliance, 3-138Z, 1000 E Henrietta Rd, Rm 3-138, Rochester NY 14623 585-292-2060

Organizations/Resources: Youth (see also Family)

⚥ ★ ♿ Out Alliance Youth Program, 100 College Ave, Rochester NY 14607 585-244-8640 x13 **H?** outalliance.org/programs/ ✓

Recovery

⚥ ☆ AA: Rochester Area Intergroup, 1000 Elmwood Ave, Rochester NY 14620 585-232-6720 www.rochesteraa.org

Religious / Spiritual Resources

⚥ ☆ Christ Episcopal Church, 33 E 1st St, Corning NY 14830 607-937-5449 christepiscopalcorning.org cepiscopal@yahoo.com

⚥ ☆ ♿ Community Christian Church, 2647 Chili Ave, Rochester NY 14624 585-247-2494 www.cccopentoall.org

⚥ ★ ♿ Dignity/Integrity Rochester, 17 S Fitzhugh St, Rochester NY 14614-1401 585-234-5092 **H?** www.di-rochester.org

⚥ ☆ Downtown United Presbyterian Church, 121 N Fitzhugh St, Rochester NY 14614 585-325-4000 www.dupc.org

⚥ ☆ ♿ First Unitarian Church of Rochester, 220 Winton Rd S, Rochester NY 14610 585-271-9070 **HD** www.rochesterunitarian.org ↗

⚥ ☆ ♿ First Universalist Church, 150 Clinton Ave S, Rochester NY 14604 585-546-2826 **HD** www.uuroc.org office@rochesteruniversalist.org

⚥ ☆ ♿ John Calvin Presbyterian Church, POB 103, Henrietta NY 14467 585-334-2130 **H?** www.jcpconthehill.org

⚥ ☆ ♿ Lake Avenue Baptist Church, 72 Ambrose St, Rochester NY 14608-1215 585-458-5765 **HD** www.lakeavebaptist.org ✪

⚥ Mountain Rise UCC, 2 Mountain Rise, Fairport NY 14450 585-223-2433 www.mtriseucc.org

⚥ ★ ♿ Open Arms MCC, 68 Ashland St, Rochester NY 14605 585-271-8478 www.openarmsmcc.org

⚥ ☆ The Park Church, 208 W Gray St, Elmira NY 14901 607-733-9104 www.theparkchurch.org office@theparkchurch.org

⚥ ★ ♿ Ray of Hope Church of Our Lord Jesus Christ, 380 W 1st St, Elmira NY 14901 607-280-0374 www.rayofhopechurch.com ✪ ↗

⚥ ☆ Spiritus Christi Church, 121 N Fitzhugh St, Rochester NY 14614 585-325-1180 www.spirituschristi.org

⚥ ☆ St Johns Episcopal Church, 11 Episcopal Ave, Honeoye Falls NY 14472 585-624-4074 www.stjohnshoneoyefalls.org

⚥ ☆ ♿ St Luke & St Simon Cyrene Episcopal Church, 17 S Fitzhugh St, Rochester NY 14614 585-546-7730 **H?** www.twosaints.org ↗ twosaintschurch@gmail.com

⚥ ☆ ♿ Third Presbyterian Church, 4 Meigs St, Rochester NY 14607-2013 585-271-6513 www.thirdpresbyterian.org ↗

⚥ ☆ ♿ Unitarian Universalist Church, 3024 Cooley Rd, Canandaigua NY 14224 585-396-1370 www.canandaiguauu.org ↗

⚥ ☆ Unitarian Universalist Fellowship, POB 103, Big Flats NY 14814 607-542-9789 www.bigflatsuu.org

⚥ Unitarian Universalist Society of Auburn, 607 N Seward Ave, Auburn NY 13021-2107 315-253-9029 www.auus.org

Sports & Outdoor

⚥ Rochester Historical Bowling Society, 585-755-7159 www.rhbs.org

Travel Services & Tour Operators

⚥ ● (?♿) The Skalny Travel Group, Van Zile Travel, 2349 Monroe Ave, Rochester NY 14618 585-244-8430 888-244-8430 www.vanzile.com

» *Saratoga Springs: see Albany & Capital Area*
» *Schenectady: see Albany & Capital Area*
» *Sharon Springs: see Hudson Valley & Catskills Area*
» *Staten Island: see New York City & Long Island Area*

Syracuse

Community Centers and/or Pride Organizations

⚥ ★ Central New York Pride, POB 6608, Syracuse NY 13217-6608 315-254-2386 www.cnypride.org

Bars, Cafes, Clubs, Restaurants

⚥ Syracuse Guerrilla Gay Bar,

⚥ ● ♿ Trexx, 319 N Clinton St Thu-Sat (Harold Pl) 315-474-6408 fb.com/TrexxNightclub **D**

⚥ Wolf's Den, 617-619 Wolf St, Syracuse NY 13208 315-560-5637 fb.com/wolfsdensyracuse/ **D**

Counseling/Psychotherapy/Mental Health

⚥ ● Linda J. Stein, LCSW, PC, 132 Albany St, Cazenovia NY 13035 315-655-0699 www.lindajsteintherapy.com

Health Care: Physical (see also Counseling/Mental Health)

⚥ ● ♿ Laura E Harrington, DC, Liverpool Chiropractic & Wellness, PLLC, 403 Tulip St, Liverpool NY 13088-4966 315-461-4510 tinyurl.com/494t4d

Men's Saunas and Sex Clubs

⚥ ● Red Gym Men's Club, 448 E Brighton Ave, Syracuse NY 13210 315-472-0380 www.redgymmensclub.com **P**

Organizations/Resources: Cultural, Dance, Performance

⚥ ★ ♿ Syracuse Gay & Lesbian Chorus, Inc, 232 E Onondaga St, Syracuse NY 13202 www.syrglc.org

Organizations/Resources: Senior Resources

⚥ ★ ♿ SAGE Upstate, SAGE Upstate Center, 431 E Fayette St #050, Syracuse NY 13202 315-478-1923 www.sageupstate.org ⌁

Organizations/Resources: Student, Academic, Education

⚥ ★ Syracuse University LGBT Resource Center, 132 Schine Student Center, Syracuse NY 13244 315-443-0228 ese.syr.edu/lgbtq

Organizations/Resources: Youth (see also Family)

⚥ ★ The Q Center, 617 W Genesee St, Syracuse NY 13204 315-475-2430 tinyurl.com/2p9929d9

Religious / Spiritual Resources

⚥ ☆ First Presbyterian Church, POB 147, Marcellus NY 13108 315-673-2201 marcelluspc.com

⚥ ☆ ♿ First UU Society, 109 Waring Rd, Syracuse NY 13224 315-446-5940 **HD** www.firstuusyr.org ⌁

⚥ ☆ ♿ May Memorial UU Society, 3800 E Genessee St, Syracuse NY 13214 315-446-8920 www.mmuus.org

⚥ ☆ ♿ Plymouth Congregational Church, 232 E Onondaga St, Syracuse NY 13202 315-474-4836 **HD** www.plymouthsyr.org ⌁

Sports & Outdoor

⚥ Syracuse Mixed Pride, tinyurl.com/ye25cm7z

» *Troy: see Albany & Capital Area*

Utica Area

Organizations/Resources: Youth (see also Family)

⚥ ★ The Q Center, 287 Genesee St, Utica NY 13501 315-475-2430 tinyurl.com/2p9929d9

Religious / Spiritual Resources

⚥ Cornerstone Plymouth Bethesda Church, 500 Plant St, Utica NY 13502 315-735-8586 cornerstoneutica.com

⚥ ☆ Unitarian Universalist Church, 10 Higby Road, Utica NY 13501 315-724-3179 www.uuutica.org welcome@uuutica.org

Watertown

Organizations/Resources: Youth (see also Family)

⚥ ★ The Q Center - Northern New York, 210 Court St, Watertown NY 13601 315-475-2430 tinyurl.com/2p9929d9

Religious / Spiritual Resources

⚥ ☆ ♿ Emmanuel Congregational Church, 119 S Hamilton St, Watertown NY 13601 315-782-2650 **H?** www.emmanuelchurchucc.org ⌁ admin@emmanuelchurchucc.org

» *White Plains: see Hudson Valley & Catskills Area*
» *Woodstock: see Hudson Valley & Catskills Area*
» *Yonkers: see Hudson Valley & Catskills Area*

CELEBRATING 42 YEARS of PUBLISHING
LESBIAN NEWS
Lesbian News
PO Box 55
Torrance CA 90507
(310) 548-9888
www.lesbiannews.com

North Carolina

State/County Resources

Crisis, Anti-violence, & Helplines

⚥ ☆ North Carolina Coalition Against Domestic Violence, NCCADV, 3710 University Dr Ste 140, Durham NC 27707 888-232-9124 nccadv.org

Information, Media & Publications

⚥ ★ Carolina Rainbow News, NC & SC carolinarainbownews.org hello@carolinarainbownews.org

⚥ ● QNotes, POB 221841, Charlotte NC 28222-1841 704-531-9988 qnotescarolinas.com

AIDS/HIV/PrEP, Prevention, Support

⚥ ☆ ♿ AIDS Leadership Foothills Area, 1120 Fairgrove Church Rd SE Ste 28, Hickory NC 28602-9630 828-322-1447 www.alfainfo.org ⚡

⚥ ☆ Alliance of AIDS Services Carolina, 3109 Poplarwood Ct Ste 200, Raleigh NC 27604 919-834-2437 www.aas-c.org info@aas-c.org

⚥ ☆ Carolinas CARE Partnership, 5855 Executive Center Drive Ste 200, Charlotte NC 28212 704-531-2467 www.carolinascare.org info@carolinascare.org

⚥ ☆ ♿ Western North Carolina AIDS Project, POB 2411, Asheville NC 28801 828-252-7489 **H?** www.wncap.org ⚡ wncap@wncap.org

Counseling/Psychotherapy/Mental Health

⚥ Coastal Horizons, 615 Shipyard Blvd, Wilmington NC 28412 910-343-0145 www.coastalhorizons.org

Funding: Endowment, Fundraising

⚥ The Plus Collective, Foundation For The Carolinas, 220 N Tryon St, Charlotte NC 28202 704-973-4500 www.thepluscollective.org

⚥ Southern Equality Fund, POB 364, Asheville NC 28802 828-242-1559 southernequality.org

Health Care: Physical (see also Counseling/Mental Health)

⚥ North Carolina Community Health Services, 4917 Waters Edge Drive Ste 165, Raleigh NC 27606 919-469-5701 fb.com/NCCHCA

Organizations/Resources: Business & Professional Associations, Labor Advocacy

⚥ ★ Carolinas LGBT+ Chamber of Commerce, 933 Louise Avenue #520, Charlotte NC 28240 704-837-4050 www.clgbtcc.org

Organizations/Resources: Military/Veterans

T ☆ Sparta - A Transgender Military Advocacy Organization, spartapride.org

Organizations/Resources: Political/Legislative/Advocacy

⚥ ☆ ♿ American Civil Liberties Union of North Carolina, POB 28004, Raleigh NC 27611-8004 919-834-3466 www.acluofnorthcarolina.org

⚥ Equality North Carolina, POB 12581, Durham NC 27709 919-829-0343 www.equalitync.org

Organizations/Resources: Transgender/Gender Non-Conforming/Diverse

T ☆ Carolina Transgender Society, tinyurl.com/23865au

⚥ LGBTQ+ ⚥ All people/Allies ⚥ bisexual
⚥ LBTQ+ women ⚥ all women ⚥ bisexual women
⚥ GBTQ+ men ⚥ all men ⚥ bisexual men
T Transexual/transgender/transvestite/gender diverse

Bar and Restaurant Restaurant Cafe
Entertainment/Cabaret/Showbar
D Dancing **V** Video bar **K** Karaoke **S** Sports bar
C Country **L** Leather/Levi **W** Western
P Private Club (ask about visitor memberships)

♥ Wedding-related services or marriage equality
H Assistance available for the deaf and hard of hearing
HD devices **HS** sign **HDS** devices and sign
H? Check for assistance available for the deaf and. hard of hearing
smoke-free property smoke-free indoors
( ) indoor smoking areas
Pets (mainly dogs) welcome (?) Ask about pets
⚡ High speed internet available to visitors
Wheelchair Accessibility of premises or meeting place:
♿ Accessible premises and lavatory
(♿) Accessible premises with help; accessible lavatory
♿ Accessible premises; lavatory not known to be accessible
(♿) Accessible premises with help
(?♿) Call ahead for details: places of meetings or activities vary, or special arrangements available.
✧ Asian ✦ Latin/Hispanic
✤ African-descent/Black
❖ People of Color ✳Two-Spirit / First Nations ✪ Diverse

Organizations/Resources: Youth (see also Family)

⚥ LGBT Center of Raleigh Youth & Family Network, 3109 Poplarwood Court Ste 209, Raleigh NC 27604 919-832-4484

Asheville/Blue Ridge Mtns Area

Crisis, Anti-violence, & Helplines

⚥ ☆ ♿ Helpmate, POB 2263, Asheville NC 28802 828-254-0516 828-254-2968 fax 828-254-0720 **H?** www.helpmateonline.org

Community Centers and/or Pride Organizations

⚥ Blue Ridge Pride, POB 2044, Asheville NC 28802 828-820-3993 blueridgepride.org

Information, Media & Publications

⚥ • RomanticAsheville.com Travel Guide, tinyurl.com/7erxx4d

Food Pantries, Meals for Homebound

Loving Food Resources, POB 25142, Asheville NC 28813 828-255-9282 www.lovingfood.org

Accommodation: Hotels, Inns, Guesthouses, B&B, Resorts

Asheville

⚥ ♀ (?♿) Abbington Green Bed & Breakfast Inn, 46 Cumberland Circle, Asheville NC 28801-1718 828-251-2454 www.abbingtongreen.com (🐾?) ✓ ⊗⊗

⚥ ♀ Biltmore Village Inn, 119 Dodge St, Asheville NC 28803-2731 828-274-8707 www.biltmorevillageinn.com

⚥ ♀ (?♿) Cedar Crest Inn, 674 Biltmore Ave, Asheville NC 28803 828-252-1389 www.cedarcrestinn.com (🐾?) ✓ ⊗ stay@cedarcrestinn.com

⚥ ♀ The Lion and the Rose, 276 Montford Ave, Asheville NC 28801 828-255-7673 **H?** www.lion-rose.com ✓ ⊗⊗ info@lion-rose.com

⚥ ♀ Sweet Biscuit Inn, 77 Kenilworth Rd, Asheville NC 28803 828-250-0170 www.SweetBiscuitInn.com

Brevard

⚥ ♀ (?♿) Ash Grove Mountain Cabins & Camping, 29 Ash Grove Way, Brevard NC 28712 828-885-7216 www.ash-grove.com (🐾?) ✓ ⊗ info@ash-grove.com

Leicester

⚥ • (?♿) Compassionate Expressions Mountain Inn & Healing Sanctuary, 828-683-6633 tinyurl.com/mr3xvyke ⊗

Old Fort

⚥ ♀ (?♿) The Inn on Mill Creek, 3895 Mill Creek Rd, Old Fort NC 28762-7658 828-668-1115 www.innonmillcreek.com 🐾 ✓ ⊗

Waynesville

⚥ ♀ Andon-Reid Inn Bed & Breakfast, 92 Daisey Ave, Waynesville NC 28786 828-452-3089 www.andonreidinn.com ✓ ⊗

⚥ • Brookside Mountain Mist Inn, 142 Country Club Dr, Waynesville NC 28786 828-452-6880 brooksidemountainmistbb.com ✓ ⊗

⚥ ♀ Oak Hill on Love Lane, 224 Love Lane, Waynesville NC 28786 828-456-7037 oakhillonlovelane.com 🐾 ✓ ⊗

Accommodation Rental: Furnished / Vacation

Hendersonville

⚥ • Brightwaters Vacation Rentals, Tioga Trl, Hendersonville NC 828-513-0528 tinyurl.com/8r3p2wj7 ✓ ⊗⊗

Astrology/Numerology/Tarot/Psychic Readings

⚥ ♀ ♿ Christy Gunther, MA, 3 Woodfin Ave, Asheville NC 28804 828-258-3229 astrocounseling.byregion.net ✓

Bars, Cafes, Clubs, Restaurants

Asheville

⚥ • ♿ 67 Biltmore Downtown Eatery & Catering, 67 Biltmore Ave, Asheville NC 28801-3626 828-252-1500 **H?** www.67biltmore.com ✂ 🍺 ✓

⚥ Banks Ave., 32 Banks Ave #101, Asheville NC 28801 828-785-1458 fb.com/banksavebar

⚥ Barley's Taproom & Pizzeria, 42 Biltmore Ave, Asheville NC 28801 828-255-0504 www.barleystaproom.com 🍸 ✂

⚥ ♀ ♿ The Cantina Fresh Mex and Tequila Bar, 10 Biltmore Plaza, Asheville NC 28803 828-505-7682 **H?** www.cantinabiltmore.com 🍸 ✂ ✓

⚥ Charlotte Street Grill & Pub, 157 Charlotte St, Asheville NC 28801-1917 828-252-2948 charlottestreetpub.com 🍸 ✂

⚥ ○ ♿ Laughing Seed Cafe, 40 Wall St, Asheville NC 28801-2710 828-252-3445 www.laughingseed.com

⚥ ○ Limones, 13 Eagle St, Asheville NC 28801 828-252-2327 limonesrestaurant.com

⚥ ○ ♿ The Lobster Trap Seafood Oyster Bar, 35 Patton Ave, Asheville NC 28801 828-350-0505 www.thelobstertrap.biz info@thelobstertrap.biz

⚥ ● ♿ O'Henry's / Underground, 237 Haywood St, Asheville NC 28801-2618 828-254-1891 www.ohenrysofasheville.com **DP** ohenrys828@gmail.com

⚥ The Odd, 1045 Haywood Rd, Asheville NC 28806 828-575-8299 theoddasheville.com

⚥ ● ♿ Scandals Nightclub, 11 Grove St, Asheville NC 28801-3203 828-505-1612 scandalsnightclub.com **DVP**

⚥ Table, 18 N Lexington Ave, Asheville NC 28801 828-254-8980 tableasheville.com

⚥ ○ Tupelo Honey Cafe, 12 College St, Asheville NC 28801-2803 828-255-4863 tupelohoneycafe.com

⚥ ○ Zambra, 85 W Walnut St, Asheville NC 28801 828-232-1060 www.zambratapas.com

Brevard

⚥ ● ♿ The Square Root, 33 Times Arcade Alley, Brevard NC 28712 828-884-6171 www.squarerootrestaurant.com

Weaverville

⚥ ○ Blue Mountain Pizza & Brew Pub, 55 N Main St, Weaverville NC 28787 828-658-8778 www.bluemountainpizza.com owner@bluemountainpizza.com

Bookstores

⚥ ○ ♿ Downtown Books & News, 67 N Lexington Ave, Asheville NC 28801-2826 828-253-8654 www.dbnbooks.com dbnbookstore@gmail.com

⚥ ★ ♿ Firestorm Books, 1022 Haywood Rd, Asheville NC 28806 828-255-8115 firestorm.coop bookstore@firestorm.coop

⚥ ○ ♿ Malaprop's Bookstore/Cafe, 55 Haywood St, Asheville NC 28801-2834 828-254-6734 www.malaprops.com

Computer & Software Sales & Services

⚥ ○ Christophers Computers, 549 Merrimon Ave, Asheville NC 28804 828-670-9800 www.christopherscomputers.com

Erotica / Adult Stores / Safe Sex Supplies

⚥ ● ♿ VaVaVooom Downtown, 57 Broadway St, Asheville NC 28801 828-254-6329 www.vavavooom.com

Legal Services

⚥ ○ ♿ The Law Office of Leah Broker, P.A., One Oak Plaza Ste 201, Asheville NC 28801 828-253-0336 Social Security disability, workers' compensation www.leahbrokerlaw.com

⚥ ● (?♿) Arlaine Rockey, POB 656, Marshall NC 28753 828-279-6735 **H?** www.arlainerockey.com

⚥ ○ Curt Sluder, POB 4, Asheville NC 28802 / 260 New Leicester Hwy 828-254-9505 www.sluderlaw.com

⚥ ● ♿ Diane Walton, 77 Central Ave #E, Asheville NC 28801 828-255-1963 waltonlawoffice.com

Metaphysical, Occult, Alternative Healing

⚥ ● ♿ Crystal Visions, 5426 Asheville Hwy, Hendersonville 828-687-1193 crystalvisionsbooks.com

Organizations/Resources: Cultural, Dance, Performance

♂ ★ Asheville Gay Men's Chorus, POB 2577, Asheville NC 28802-2577 ashevillegaymenschorus.org

⚥ ☆ Different Strokes Performing Arts Collective, PO Box 1131, Asheville NC 28801 828-484-2014 www.differentstrokespac.org info@differentstrokespac.org

♀ ☆ Womansong Asheville, POB 61, Asheville NC 28802 www.womansong.org

Organizations/Resources: Family and Supporters

⚥ ☆ PFLAG Asheville, www.pflagasheville.org

⚥ ☆ ♿ PFLAG Hendersonville, POB 6063, Hendersonville NC 28793 828-697-0690 fb.com/pflaghendersonville

Organizations/Resources: Social, Recreation, Support

♂ ★ Asheville Men's Supper Club, tinyurl.com/thfdhul

♂ ★ Asheville Prime Timers, 828-552-4822 chapters.theprimetimersww.com/asheville asheville primetimers@gmail.com

♂ Men's Garden Club of Asheville, POB 633, Asheville NC 28802 828-350-1897

Organizations/Resources: Transgender/Gender Non-Conforming/Diverse

T ☆ ♿ Tranzmission, 37 Montford Ave Ste 2, Asheville NC 28801 828-771-6995 tranzmission.org info@tranzmission.org

T Western North Carolina Community Health Services Transgender Health Program, Minnie Jones Health Center, 257 Biltmore Ave, Asheville NC 28801 828-285-0622 www.wncchs.org/trans-health

Organizations/Resources: Youth (see also Family)

★ Youth OUTright, PMB 128, 30 Westgate Pkwy, Asheville NC 28806 866-881-3721 www.youthoutright.org

Recovery

☆ ♿ Alcoholics Anonymous - Western NC, North Carolina Mountain Central Office, North Carolina Mountain Central Office, 70 Woodfin Place Ste 206, Asheville NC 28801 828-254-8539 **H?** www.aaNCMCO.org

Religious / Spiritual Resources

☆ ♿ Cathedral of All Souls, 9 Swan St, Asheville NC 28803 828-274-2681 www.allsoulscathedral.org

☆ ♿ Circle of Mercy Congregation, 15 Overbrook Place, Asheville NC 28805 828-280-1039 www.circleofmercy.org

☆ ♿ First Congregational Church UCC, 1735 5th Ave W, Hendersonville NC 28739-4013 828-692-8630 **HD** www.fcchendersonville.org

☆ ♿ First Congregational UCC, POB 3211, Asheville NC 28802 828-252-8729 **HD** www.uccasheville.org

☆ Grace Covenant Presbyterian Church, 789 Merrimon Ave, Asheville NC 28804 828-254-3274 gcpcusa.org

☆ Jubilee! Community Church, POB 1570, Asheville NC 28802 828-252-5335 www.jubileecommunity.org

☆ Kenilworth Presbyterian Church, 123 Kenilworth Rd, Asheville NC 28803 828-252-8872 kenilworthchurch.org kenilworthpresbyterianchurch@gmail.com

Saint Mary's Episcopal Church, 337 Charlotte St, Asheville NC 28801 828-254-5836 www.stmarysasheville.org

☆ ♿ Unitarian Universalist Congregation of Asheville, 1 Edwin Pl, Asheville NC 28801-1401 828-254-6001 **HD** www.UUAsheville.org

☆ ♿ Unitarian Universalist Fellowship, 2021 Kanuga Rd, Hendersonville NC 28739 828-693-3157 **HD** uufhnc.org

Weddings and Ceremonies

Susan Marlan, Interfaith Officiant, Asheville & Western North Carolina 828-891-6323 828-505-5220 www.belovedceremony.com ♥

Yoga

Men's Nude Yoga, 90 Biltmore Ave, Asheville NC 28801 tinyurl.com/tjsg7jx

» *Black Mountain: see Asheville/Blue Ridge Mtns Area*

Blowing Rock/Boone Area

Accommodation Rental: Furnished / Vacation

Vilas

● Mountain Song Cabin, 139 Mountain St., Vilas NC 28692 828-572-3257 www.mountainsongcabin.com 🐾 ⊗⊗

Organizations/Resources: Student, Academic, Education

Appalachian State University LGBTQ+ Center, 263 Locust St, International Hallway, PSU, Boone NC 28608 828-262-8566 lgbt.appstate.edu

Appalachian State University LGBTQ+ Center, 263 Locust Street, Boone NC 28608 828-262-8566 lgbtq.appstate.edu

Religious / Spiritual Resources

☆ ♿ High Country UCC, 8233 Highway 421-N, Vilas NC 28692 828-297-1092 www.highcountryucc.org pastor@highcountryucc.org

» *Boone: see Blowing Rock/Boone Area*
» *Brevard: see Asheville/Blue Ridge Mtns Area*
» *Burlington: see Triad Area*

Burnsville

Accommodation Rental: Furnished / Vacation

Log Cabins on Neil's Creek, 2026 S Toe River Rd, Burnsville NC 28714 817-881-7701 ourcabinonthecreek.com ⊗⊗

» *Chapel Hill: see Triangle Area*

Charlotte Area

Community Centers and/or Pride Organizations

Charlotte Pride, POB 32362, Charlotte NC 28233 charlottepride.org

Accommodation: Hotels, Inns, Guesthouses, B&B, Resorts

Matthews

Matthews Manor B&B, 1726 Spring Stone Dr, Matthews NC 28105-5289 704-708-5560 charlottebedandbreakfast.com manorbedbreakfast@yahoo.com

Salisbury

Across The Pond Bed and Breakfast, 324 N Fulton St, Salisbury NC 28144 866-296-7965 acrossthepondbandb.com visit@acrossthepondbandb.com

AIDS/HIV/PrEP, Prevention, Support

House of Mercy, Inc., POB 808, Belmont NC 28012 704-825-4711 www.thehouseofmercy.org office@thehouseofmercy.org

RAIN, 601 E 5th St Ste 470, Charlotte NC 28202 704-372-7246 www.carolinarain.org

Bars, Cafes, Clubs, Restaurants

Charlotte

300 East, 300 East Blvd, Charlotte NC 28203 704-332-6507 www.300east.net

Alexander Michael's, 401 W 9th St, Charlotte NC 28202 704-332-6789 www.AlMikesTavern.com

Argon Video Bar and Lounge, 4544 South Blvd Ste H, Charlotte NC 28209 704-525-7787 www.BarArgon.com **DV**

Azucar Latino Charlotte, 5317 E Independence Blvd, Charlotte NC 28212 704-309-8569 fb.com/AzucarLatinoCLT/

The Bar at 316, 316 Rensselaer Ave, Charlotte NC 28203-4544 704-910-1478 bar316.com **K**

Chasers Charlotte NODA, 3217 The Plaza, Charlotte NC 28205-1662 704-339-0500 fb.com/ChasersClt **P**

Dish, 1220 Thomas Ave, Charlotte NC 28205 704-344-0343 eatatdish.com

Hattie's Tap & Tavern, 2918 The Plaza, Charlotte NC 28205 980-938-6228 hattiescharlotte.com

Lupie's Cafe, 2718 Monroe Rd, Charlotte NC 28205 704-374-1232 www.lupiescafe.net

Petra's, 1919 Commonwealth Ave, Charlotte NC 28205 704-332-6608 petrasbar.com **K**

Scorpio, 225 Fairwood Ave 704-837-2536 thescorpio.com **D**

Sidelines Sports & Billiards, 4544 South Blvd, Charlotte NC 28209-2841 704-525-2608 instagram.com/sidelinessportsbar.clt/ **S**

Smelly Cat Coffehouse, 514 E 36th St, Charlotte NC 28205 704-374-9656 Smellycatcoffee.com

Snug Harbor, 1228 Gordon St, Charlotte NC 28205-5024 704-561-1781 www.snugrock.com info@snugrock.com

Soul Gastrolounge, 1500-B Central Ave, Charlotte NC 28205 704-348-1848 www.soulgastrolounge.com

The Woodshed Bar, 3935 Queen City Dr, Charlotte NC 28208 704-394-1712 www.thewoodshedbar.com **L**

Bookstores

Paper Skyscraper, 330 East Blvd, Charlotte NC 28203-4722 704-333-7130 www.paperskyscraper.com

Park Road Books, 4139 Park Rd, Charlotte NC 28209-2229 704-525-9239 www.parkroadbooks.com

White Rabbit, 920 Central Ave, Charlotte NC 28204 704-377-4067 fb.com/whiterabbitstore/

Counseling/Psychotherapy/Mental Health

Jim Green, M.Div, 2434 Commonwealth Ave, Charlotte NC 28204 980-307-1131

Dori Luke, MSW, LCSW, 106 Oakley Ave Ste 300, Pineville NC 28134 704-576-3635 www.doriluke.com

Randolph C Wall, PhD, 417-A S Sharon Amity Rd, Charlotte NC 28211 704-364-0452 tinyurl.com/64cge7

Erotica / Adult Stores / Safe Sex Supplies

Just For Pleasure, 4740 Old Pineville Rd, Ste G, Charlotte NC 28217-2258 704-665-8050 justforpleasurenc.com

Just For Pleasure 2, 8535-C Hankins Rd, Charlotte NC 28269 704-509-4988 justforpleasurenc.com

Gifts, Cards, Pride, etc.

The Bag Lady, 1516 E 4th St, Charlotte NC 28204 704-338-9778 www.the-bag-lady.biz

Leather Resources & Groups

⚥ ★ ♿ Tradesmen Levi/Leather Club, PO Box 31654, Charlotte NC 28231-1654 **H?** www.charlottetradesmen.org **LW** ✪ ⚡ charlotte.tradesmen@gmail.com

Legal Services

♀ ● ♿ Jeffrey Grant Koenig, 228 E Park Ave, Charlotte NC 28203 704-335-5471 www.koenigfirm.com

⚥ ● ♿ Connie J Vetter, Esq, POB 5377, Charlotte NC 28299 704-333-4000 www.cjvlaw.com

♀ ◐ Westmoreland Legal, P.A., 3440 Toringdon Way Ste 205, Charlotte NC 28277 704-334-1221 www.westmorelandlegal.com

Men's Saunas and Sex Clubs

♂ Eros Men's Spa, 5101-D Nations Ford Rd, Charlotte NC 28217 704-605-5849 erosmensspa.com **P**

Organizations/Resources: Cultural, Dance, Performance

⚥ ★ ♿ Gay Men's Chorus of Charlotte, PO Box 560661, Charlotte NC 28256-0661 704-549-9202 **HS** www.gmccharlotte.org ⚡ info@gmccharlotte.org

⚥ ★ One Voice Chorus, POB 9241, Charlotte NC 28299-9241 980-220-2435 onevoicechorus.com

⚥ Southern Country Charlotte, 4544 S Blvd Ste H, Charlotte NC 28209 980-277-0330 tinyurl.com/3twdlr9 **DCW**

Organizations/Resources: Ethnic, Multicultural

⚥ ★ Charlotte Black Pride, 5009 Beatties Ford Rd Ste 107-347, Charlotte NC 28216 980-288-5676 charlotteblackpride.org ✤

Organizations/Resources: Family and Supporters

♀ ☆ PFLAG Charlotte, POB 472532, Charlotte NC 28247 704-942-6857 pflagcharlotte.org info@pflagcharlotte.org

♀ PFLAG Salisbury Rowan, 704-880-8225 salisburyrowan.pflag.org

Organizations/Resources: Social, Recreation, Support

⚥ PrimeTimers of Charlotte,

⚥ ★ (?♿) PrimeTimers(R) of Charlotte, PO Box 37541, Rock Hill SC 29732 803-900-4173 www.charlotteprimetimers.org primetimersclt@gmail.com

Organizations/Resources: Student, Academic, Education

⚥ Davidson College Queers & Allies, POB 7182, Davidson NC 28035-7182 704-894-2170 tinyurl.com/2c8ssrw5

⚥ ★ ♿ UNCC Prism, 9201 University City Blvd, Charlotte NC 28223-0001 704-687-8622 tinyurl.com/27lf4ker

Organizations/Resources: Youth (see also Family)

⚥ ★ ♿ Time Out Youth Center, 3800 Monroe Rd, Charlotte NC 28205 704-344-8335 timeoutyouth.org ⚡

Printing/Mailing & Promotional Items

♀ ◐ ♿ Sir Speedy Printing, 301 N Caswell Rd, Charlotte NC 28204-2403 704-375-8349 www.sirspeedy.com/midtown

Real Estate (see also Mortgages)

♀ ◐ Daniel H Fisher, POB 49453, Charlotte NC 28277 704-544-5643 fisherhermanrealty.com

Recovery

♀ ☆ ♿ AA: Metrolina Intergroup Association, 1427 Elizabeth Ave, Charlotte NC 28204 704-377-0244 charlotteaa.org info@charlotteaa.org

♀ ☆ Al-Anon/Alateen Information Services of Metrolina, 2810 Providence Rd #A4, Charlotte NC 28277 877-523-1159 www.charlottealanon.org

Religious / Spiritual Resources

♀ ☆ ♿ Caldwell Presbyterian Church, 1609 E 5th St, Charlotte NC 28204 704-334-0825 www.caldwellpresby.org ⚡

♀ ☆ ♿ Havurat Tikvah, POB 12684, Charlotte NC 28220 980-225-5330 www.HavuratTikvah.org ✡ ⚡ havurattikvah@gmail.com

♀ ☆ ♿ Holy Covenant UCC, 3501 W WT Harris Blvd 704-599-9810 **H?** www.holycovenantucc.org

♀ ☆ ♿ Holy Trinity Lutheran Church, 1900 The Plaza, Charlotte NC 28205-3030 704-377-5439 htlccharlotte.org

⚥ ★ Myers Park Baptist Church LGBT Fellowship, 1900 Queens Rd, Charlotte NC 28207-2582 704-334-7232 myersparkbaptist.org

♀ South Park Christian Church, 6650 Park S Dr, Charlotte NC 28210 704-554-1066 www.southparkchristian.org

⚥ ☆ Temple Beth El, 5101 Providence Rd, Charlotte NC 28226 704-366-1948 templebethel.org ✡

⚥ ☆ ♿ Unitarian Universalist Community of Charlotte, 234 N Sharon Amity Rd, Charlotte NC 28211-3004 704-366-8623 **HD** www.uuccharlotte.org ✓

⚥ ☆ ♿ Wedgewood Church, 4800 Wedgewood Dr, Charlotte NC 28210-2909 704-641-0454 www.wedgewoodcharlotte.org

Sports & Outdoor

⚥ Charlotte Royals Rugby Football Club, 4820 Tuckaseegee Rd, Charlotte NC 28208 charlotteroyalsrugby.com

» *Fairview: see Asheville/Blue Ridge Mtns Area*

Fayetteville Area

Community Centers and/or Pride Organizations

⚥ ★ Fayetteville PRIDE, 200 Mason St, Fayetteville NC 28301 **HS** www.FayettevillePride.org Contact@FayettevillePride.org

Religious / Spiritual Resources

⚥ ☆ The Inclusive Impact Church, 2007 Ramsey St, Fayetteville NC 28301 910-504-4729 www.tiic2022.org church@tiic2022.org

⚥ ☆ United Ministries in Christ Church, 854 Chapel Hill Rd, Spring Lake NC 28390 910-302-6683 tinyurl.com/r8heh47 umic.nc@gmail.com

Gastonia

Religious / Spiritual Resources

⚥ ★ ♿ New Life MCC, 1201 S New Hope Rd, Gastonia NC 28054 704-953-9959 **H?** www.newlifemccnc.org ✓ ♥

Graham

Community Centers and/or Pride Organizations

⚥ Alamance Pride, www.alamancepride.org

Greenville

AIDS/HIV/PrEP, Prevention, Support

⚥ ☆ (?♿) Pitt County AIDS Services Organization, 3219 Landmark St Ste 9A, Greenville NC 27834 252-830-1660 fax 252-757-0654 picaso.org

Organizations/Resources: Student, Academic, Education

⚥ ★ ♿ Dr. Jesse R. Peel LGBTQ Center, CSC Suite 209, 501 E 10th St, Greenville NC 27858 252-737-2514 lgbtq.ecu.edu

Religious / Spiritual Resources

⚥ ☆ Unitarian Universalist Congregation, 131 Oakmont Dr, Greenville NC 27858 252-355-6658 www.uugreenvillenc.org

» *Hendersonville: see Asheville/Blue Ridge Mtns Area*

Hickory

Community Centers and/or Pride Organizations

⚥ Catawba Valley Pride, POB 3551, Hickory NC 28603 828-475-5559 www.catawbavalleypride.org

Bars, Cafes, Clubs, Restaurants

⚥ ● ♿ Club Cabaret, 101 N Center St, Hickory NC 28602 980-428-6018 fb.com/clubcabarethickory101/ **D** ✓

⚥ ○ Taste Full Beans Coffeehouse, 29 2nd St NW, Hickory NC 28601-6104 828-325-0108 www.tastefullbeans.com contact@tastefullbeans.com

Legal Services

⚥ ● (?♿) Larry Johnson, POB 2222, Hickory NC 28603-2222 828-304-0600 ✓

Organizations/Resources: Family and Supporters

⚥ PFLAG Hickory NC, 828-612-8943 www.pflaghickorync.com

Organizations/Resources: Youth (see also Family)

⚥ ★ ♿ OUTright Youth of Catawba Valley, POB 2222, Hickory NC 28603-2222 828-320-1937 outrightyouthcv.org

Religious / Spiritual Resources

⚥ ☆ ♿ Abundant Grace Church, 5803 Petra Mill Rd, Granite Falls NC 28630 828-638-0566 fb.com/allmeansall ✓

⚥ ♿ Christ's Church of the Foothills, 3540 Main Ave NW, Hickory NC 28601 828-261-5647 tinyurl.com/23rkasms

» *High Point: see Triad Area*

Hillsborough

Religious / Spiritual Resources

⚥ ☆ ♿ Hillsborough UCC, 200 Davis Rd, Hillsborough NC 27278 919-732-9183 **HD** www.hucc.org ✓ hucc@hucc.org

⚥ ☆ ♿ Unitarian Universalist Congregation, 1710 Old NC 10, Hillsborough NC 27278 919-213-0469 www.uuchnc.org ✓ welcome@uuchnc.org

» *Kannapolis: see Concord/Kannapolis Area*
» *Kure Beach: see Wilmington*

Lake Norman

Bars, Cafes, Clubs, Restaurants

Denver

⚥ ● ♿ Citrus, The Diner, 7923 Natalie Commons Dr, Denver NC 28037 980-222-7476 www.citrustheediner.com ✓

⚥ ◐ ♿ Pomodoro's Italian American Cafe, 7925 Natalie Commons Dr, Denver NC 28037 980-222-7474 www.pomodoros.com ✓

Mooresville

⚥ ◐ ♿ Pomodoro's Italian American Cafe, 168 Norman Station Blvd, Mooresville NC 28117 704-663-6686 www.pomodoros.com ✓

Lexington

AIDS/HIV/PrEP, Prevention, Support

⚥ ☆ ♿ Positive Wellness Alliance, PO Box 703, Lexington NC 27293 336-248-4646 **H?** www.pwanc.org ✓

Monroe

Bars, Cafes, Clubs, Restaurants

⚥ East Frank Superette & Kitchen, 209 E Franklin St, Monroe NC 28112 704-776-9451

Morehead City

Religious / Spiritual Resources

⚥ ☆ ♿ Unitarian Coastal Fellowship, PO Box 425, Morehead City NC 28557 / 2900 Bridges St 252-240-2283 www.ucfnc.org

Murphy

Accommodation Rental: Furnished / Vacation

⚥ ◐ Scottish Woods Log Cabin Resort, 382 Scottish Woods Way, Murphy NC 28906-4127 828-837-5678 www.scottishwoods.com ✓

New Bern

Accommodation: Hotels, Inns, Guesthouses, B&B, Resorts

⚥ ◐ Benjamin Ellis House Bed & Breakfast, 215 Pollock St, New Bern NC 28560-4942 252-259-2311 benjaminellishouse.com ✓

Outer Banks Area

Community Centers and/or Pride Organizations

⚥ ★ ♿ OBX Pride, Inc, POB 1241, Manteo NC 27954 **H?** www.obxpridefest.com ✓

Bars, Cafes, Clubs, Restaurants

Kill Devil Hills

⚥ ◐ ♿ Outer Banks Brewing Station, 600 S Croatan Hwy, Kill Devil Hills; 252-449-2739 www.obbrewing.com ✓ info@obbrewing.com

Nags Head

⚥ Basnight's Lone Cedar Cafe, 7623 S Virginia Dare Trail, Nags Head NC 27959 252-441-5405 lonecedarcafe.com

⚥ Sam & Omie's Restaurant, 7228 S Virginia Dare Trail, Nags Head NC 27959 252-441-7366 www.samandomies.net

Washington

⚥ Backwater Jack's Tiki Bar & Grill, 1052 E Main St, Washington NC 27889 252-975-1090 fb.com/backwaterjacks

Religious / Spiritual Resources

⚥ ☆ All Saints Episcopal Church, 40 Pintail Trail, Southern Shores NC 27949 252-261-6674 allsaintsobx.org

Pinehurst

Community Centers and/or Pride Organizations

⚥ ★ Sandhills Pride, POB 3473, Pinehurst NC 28370 sandhillspride.org

» *Raleigh: see Triangle Area*

» *Spruce Pine: see Asheville/Blue Ridge Mtns Area*

Statesville

Religious / Spiritual Resources

⚥ Grace Baptist Church, 719 Club Dr, Statesville NC 28677 704-872-5130 gracestatesville.org

Triad Area

Community Centers and/or Pride Organizations

⚥ ★ Greensboro Pride, POB 29272, Greensboro NC 27429 336-365-5429 greensboropride.org info@greensboropride.org

⚥ ★ ♿ Guilford Green Foundation & LGBTQ Center, 121 N. Greene St, Greensboro NC 27401 336-790-8419 **H?** guilfordgreenfoundation.org ↗

⚥ ★ ♿ North Star LGBTQ+ Community Center, POB 20366, Winston-Salem NC 27120 / 930 Burke St, Winston-Salem 336-893-9053 **H?** www.northstarwsnc.org ↗ info@northstarwsnc.org

⚥ ★ PRIDE Winston-Salem, POB 20732, Winston-Salem NC 27120 336-365-8453 pridews.org info@pridews.org

Accommodation: Hotels, Inns, Guesthouses, B&B, Resorts

Greensboro

⚥ ○ ♿ Biltmore Greensboro Hotel, 111 W Washington St, Greensboro NC 27401-2619 800-332-0303 www.thebiltmoregreensboro.com 🐾 ↗ ⊗

⚥ ● Green Gate Guesthouse, 1026 Jefferson Rd, Greensboro NC 27410 336-500-5550 Kosher Bed & Breakfast greengateguest.com ↗ (⊗)

⚥ ○ ♿ O.Henry Hotel, 624 Green valley Rd, Greensboro NC 27408-7720 336-854-2000 ohenryhotel.com 🍸 ✕ ↗

AIDS/HIV/PrEP, Prevention, Support

⚥ ☆ ♿ Central Carolina Health Network, 1 Centerview Dr Ste 202, Greensboro NC 27407 336-292-0665 **H?** cchnetwork.org ↗

⚥ ★ ♿ Triad Health Project,., 501 W Westwood Ave, High Point NC 27262 336-884-4116 www.triadhealthproject.com

⚥ ★ ♿ Triad Health Project, 801 Summit Ave, Greensboro NC 27405 336-275-1654 www.triadhealthproject.com

Bars, Cafes, Clubs, Restaurants

Greensboro

⚥ ● Chemistry Nightclub, 2901 Spring Garden St, Greensboro NC 27403 336-617-8571 greensboro.chemistrynightclub.com

⚥ Twist Lounge, 435 M Dolley Madison, Greensboro NC 27410 336-617-0177 fb.com/TwistLoungeGSO

Leather Resources & Groups

⚥ ★ (?♿) Tarheel Leather Club, 336-312-8832 tarheelleatherclub.org

Legal Services

⚥ ● ♿ Mark J Chiarello, 301 N Main St Ste 2503, Winston-Salem NC 27101 336-793-9656 www.CWLawPartners.com ↗ Mark@CWLawPartners.com

⚥ ○ ♿ **Cheryl K David, 528 College Rd, Greensboro NC 27410 336-547-9999 H Estate Planning, Elder Law and Probate. Initial meeetings complimentary. cheryldavid.com ↗**

⚥ ○ ♿ John C Overfield, Coltrane & Overfield, PLLC, 106 N Elm St Ste 300, Greensboro NC 27401 336-691-2822 www.caolaw.com ↗

⚥ ○ Rebecca Perry, Camino Law, 413 S Edgeworth St, Greensboro NC 27401 336-230-7359 www.gsofamilylaw.com

Organizations/Resources: Cultural, Dance, Performance

⚥ ★ Out at the Movies, POB 20002, Winston-Salem NC 27120 336-918-0902 outatthemovies.org outatthemoviesfest@gmail.com

♂ ★ Triad Pride Men's Chorus, 514 Daniels St #251, Greensboro NC 27401 919-914-2646 tgmchorus.org

♀ ★ Triad Pride Women's Chorus, 200 N Davie St Box 20, Greensboro NC 27401 336-589-6267 triadprideperformingarts.org TPWChorus@gmail.com

Organizations/Resources: Family and Supporters

⚥ ☆ ♿ PFLAG Alamance County, POB 623, Elon NC 27244 336-584-8722 pflagalamance.org

⚥ ☆ ♿ PFLAG Greensboro, POB 4153, Greensboro NC 27404-4153 984-329-2209 www.pflaggreensboro.org

⚥ PFLAG Winston-Salem, POB 24334, Winston-Salem NC 27114-4334 336-448-4250 fb.com/pflagws

Organizations/Resources: Student, Academic, Education

⚥ ☆ Elon University Gender & LGBTQIA Center, Campus Box #2984, Elon NC 27244 336-278-6228 www.elon.edu/glc lgaray@elon.edu

★ ♿ Wake Forest University LGBTQ Center, Campus Box 7203, Winston-Salem NC 27109 / 311 Benson University Center 336-758-4665 **H?** lgbtq.wfu.edu

Recovery

⚥ ☆ (?♿) Al-Anon/Alateen Information Services, POB 10274, Greensboro NC 27404-0274 800-449-1287 greensboroalanon.org

Religious / Spiritual Resources

⚥ College Park Baptist Church, 1601 Walker Ave, Greensboro NC 27403 336-273-1779 www.collegeparkchurch.com

⚥ ☆ ♿ Green Street United Methodist Church, 639 S Green St, Winston-Salem NC 27101 336-722-8379 **H?** www.greenstreetumc.org admin@greenstreetumc.org

★ ♿ New Faith Metropolitan Community Church, 4105 Patsy Dr, Winston-Salem NC 27107 336-784-8009 www.newfaithmcc.org

⚥ ☆ Parkway UCC, 1465 Irving St, Winston-Salem NC 27103 336-723-1395 www.parkwayunited.org

⚥ Trinity Presbyterian Church, 1416 Bolton St, Winston-Salem NC 27103-4798 336-765-8779

⚥ ☆ ♿ Unifour Church, 2257 Old Conover-Startown Rd, Newton NC 28658 980-320-0352 www.unifourchurch.org church@unifourchurch.org

⚥ ☆ Unitarian Universalist Church of Greensboro, 5603 Hilltop Rd, Jamestown NC 27282-9396 336-856-0330 www.uugreensboro.org

⚥ ☆ ♿ Unitarian Universalist Fellowship of Winston-Salem/Interweave, 4055 Robinhood Rd, Winston-Salem NC 27106 336-659-0331 **H** www.uufws.org

⚥ Wesley-Luther Campus Ministry, 500 Stirling St #117, Greensboro NC 27403 336-334-5119 wesleyluther.org

Sports & Outdoor

★ Triad Softball League, Inc., www.triadsoftball.com

Triangle Area

Crisis, Anti-violence, & Helplines

⚥ ☆ HopeLine, 919-231-4525 Crisis Intervention www.hopeline-nc.org

⚥ ☆ Orange County Rape Crisis Center, POB 4722, Chapel Hill NC 27514 919-967-7273 ocrcc.org

Community Centers and/or Pride Organizations

Chapel Hill

⚥ ☆ (?♿) Compass Center, POB 1057, Chapel Hill NC 27514-1057 / 210 Henderson St 919-968-4610 **H?** compassctr.org

Durham

★ ♿ LGBTQ Center of Durham, 1007 Broad St, Durham NC 277015 919-827-1436 **H?** www.lgbtqcenterofdurham.org info@lgbtqcenterofdurham.org

★ Pride: Durham, NC, LGBTQ Center of Durham, 1007 Broad St, Durham NC 27705 919-827-1436 www.pridedurhamnc.org pride@lgbtqcenterofdurham.org

Raleigh

★ The LGBT Center of Raleigh, 3109 Poplarwood Court Ste 209, Raleigh NC 27604 919-832-4484 www.lgbtcenterofraleigh.com info@lgbtcenterofraleigh.com

Information, Media & Publications

★ Visit Raleigh, www.visitraleigh.com/lgbtq/ visit@visitRaleigh.com

Accommodation: Hotels, Inns, Guesthouses, B&B, Resorts

Durham

⚥ ❍ (?♿) Morehead Manor Bed and Breakfast, 914 Vickers Ave, Durham NC 27701-3145 919-687-4366 www.moreheadmanor.com

Archives/Libraries/Museums/History Projects

★ The LGBT Center of Raleigh Library, 3109 Poplarwood Court, Suite 209, Raleigh NC 27601 919-832-4484 www.lgbtcenterofraleigh.com

Bars, Cafes, Clubs, Restaurants

Carrboro

⚥ ❍ Cat's Cradle, 300 E Main St, Carrboro NC 27510 919-967-9053 www.catscradle.com

Spotted Dog Restaurant & Bar, 111 E Main St, Carrboro NC 27510-2307 919-933-1117 thespotteddogrestaurant.com

Chapel Hill

Caffe Driade, 1215-A E Franklin St, Chapel Hill NC 27514 919-942-2333 www.caffedriade.com

Lantern, 423 W Franklin St, Chapel Hill NC 27516 919-969-8846 www.lanternrestaurant.com

Durham

Alley Twenty Six, 320 E Chapel Hill St, Durham NC 27701 919-213-1267 www.alleytwentysix.com

Bean Traders, 105 W NC 54 Hwy Ste 249, Durham NC 27713 919-484-2499 www.beantraderscoffee.com

Club ERA, 305 S Dillard St, Durham NC 27701 cluberadurham.com

Elmo's Diner, 776 9th St, Durham NC 27705-4803 919-416-3823 elmosdiner.com

Fullsteam Brewery, 726 Rigsbee Ave, Durham NC 27701 919-682-2337 **H?** www.fullsteam.ag tavern@fullsteam.ag

Mad Hatter's Bakeshop & Cafe, 1802 W Main St, Durham NC 27705 919-286-1987 www.madhatterbakeshop.com

Motorco, 723 Rigsbee Ave, Durham NC 27701 919-901-0875 motorcomusic.com

The Pinhook, 117 W Main St, Durham NC 27701 919-677-1100 www.thepinhook.com **DK**

Rue Cler, 401 E Chapel Hill St, Durham NC 27701 919-682-8844 www.rueclerdurham.com

Raleigh

Five Star, 301 N West St Ste 101, Raleigh NC 27603 919-833-3311 www.fivestarraleigh.com 5starraleigh@gmail.com

Flex, 2 S West St, Raleigh NC 27603-1832 919-832-8855 www.flex-club.com

Hibernian Restaurant & Pub, 311 Glenwood Ave, Raleigh NC 27603-1406 919-833-2258 www.hibernianpub.com

Irregardless Cafe, 901 W Morgan St, Raleigh NC 27603-1511 919-833-8898 irregardless.com

Legends, 330 W Hargett St, Raleigh NC 27601-1318 919-501-1456 legends-club.com **DV**

The Pit, 328 W Davie St, Raleigh NC 27617 919-890-4500 www.thepit-raleigh.com

Ruby Deluxe, (enter 415 Salisbury) 414 Fayetteville St, Raleigh NC 27601 919-900-8194 rubydeluxeraleigh.com **D**

Third Place Coffee, 1811 Glenwood Ave, Raleigh NC 27608 919-834-6566 fb.com/thirdplacecoffee thethirdplacecoffeeshop@gmail.com

Vivace, 4209 Lassiter Mill Rd Ste 115, Raleigh NC 27609 919-787-7747 www.vivaceraleigh.com

Bookstores

Durham

Regulator Bookshop, 720 9th St, Durham NC 27705-4877 919-286-2700 www.regulatorbookshop.com

Raleigh

Quail Ridge Books, 4209-100 Lassiter Mill Rd, Raleigh NC 27609 919-828-1588 www.quailridgebooks.com

Counseling/Psychotherapy/Mental Health

Carrboro

Kenny Levine, LCSW, 200 W Weaver St Ste 8, Carrboro NC 27510 919-475-3068 www.kennylevine.com

Durham

Androgyny Center, POB 51997, Durham NC 27717 919-489-8753

Brittnee Page, LCMHCA, ATR-BC, CCLS, Radical Healing, 2003 Chapel Hill Rd., Durham NC 27703 919-621-7730 www.historicalheal.com

Carolyn Stevenson, LCSW, MDiv, 919-699-4933 www.carolynstevenson.com

Michelle Topal, MSW, LCSW, Change for Living, 1910 Sedwick Rd Ste 300D, Durham NC 27713 919-807-1454 ChangeForLivingCounseling.org

Fuquay Varina

Alice Maltbie, RN, MS, LMHC, 206 Raleigh St, Fuquay Varina NC 27526 518-463-6582 www.alicemaltbie.com

Raleigh

Michael Katz, PhD, 280 W Millbrook Rd, Raleigh NC 27609 919-559-6380 www.drmichaelkatznc.com

McKinney Counseling & Consulting, 312 W Millbrook Rd Ste 109, Raleigh NC 27609 919-845-9944 x219 www.mckinneycounseling.org

Dentists

Durham

⚥ ● ♿ Deb Conner, DDS, MS, Endodontist, 922 Broad St Ste B, Durham NC 27705 919-416-4200 Practice limited to endodontics www.debconnerdds.com ✓

Funding: Endowment, Fundraising

⚥ ★ Crape Myrtle Festival, Inc., POB 12201, Raleigh NC 27605 fb.com/CrapeMyrtleFestival

Gifts, Cards, Pride, etc.

Raleigh

⚥ ● The Green Monkey, LLC, 215 S Wilmington St, Raleigh NC 27601 984-200-5682 gift shop with a bar & bottle shop www.greenmonkeyraleigh.com

Legal Services

Durham

⚥ ○ (?♿) Daniel M Ellison, POB 25005, Durham NC 27702 919-491-4625 **H?**

⚥ ● (?♿) The Law Office of Cheri Patrick, 3805 University Dr Ste A, Durham NC 27707 919-956-7171 **H?** cheripatricklaw.com ✓

⚥ ● ♿ Lisa Logan, 123 W Main St Ste M-14, Durham NC 27701 919-688-6858 Real estate & estate planning www.lisamlogan.com lisa@lisamlogan.com

⚥ ● ♿ Sharon Thompson, 113 Broadway St, Durham NC 27701 919-883-4900 **H** www.nicholsonpham.com ✓

Raleigh

⚥ ○ ♿ Edelstein & Payne, 315 E Jones St, Raleigh NC 27601 919-828-1456 **H?** www.edelsteinpayne.com ✓

⚥ ● (?♿) Angela L Haas, Haas & Associates, PA, 5100 Oak Park Rd Ste 200, Raleigh NC 27612 919-783-9669 **H?** www.carolinafamilylaw.com ✓ \info@carolinafamilylaw.com

⚥ ○ ♿ The Law Offices of Jeffrey G. Marsocci, PLLC, 8406 Six Forks Rd Ste 102, Raleigh NC 27615-3075 919-844-7993 **H?** www.livingtrustlawfirm.com ✓

Organizations/Resources: Business & Professional Associations, Labor Advocacy

⚥ ★ Harmony: LGBT+ Allied Chamber of Commerce, 16 W Martin St, Raleigh NC 27601 www.harmonync.org ✓ info@harmonync.org

⚥ ★ Triangle Area Gay Scientists, 2121 Woodrow St, Durham NC 27705 www.meetup.com/gaypros-328

Organizations/Resources: Cultural, Dance, Performance

♀ ☆ Common Woman Chorus, POB 51631, Durham NC 27717 www.commonwomanchorus.org

⚥ ★ OutSouth Queer Film Festival, The Carolina Theatre, 309 W Morgan St, Durham NC 27701 919-560-3030 tinyurl.com/269lzcv9

⚥ Sun Assembly English Country Dancers, 919-683-9672 sunassembly.org

♂ ★ ♿ Triangle Gay Men's Chorus, 514 Daniels St # 251, Raleigh NC 27605-1317 tgmchorus.org ✓

Organizations/Resources: Family and Supporters

⚥ ☆ ♿ PFLAG Triangle, POB 51776, Durham NC 27717 www.pflagtriangle.org

Organizations/Resources: Social, Recreation, Support

Durham

♂ Carolina Bear Lodge, POB 61794, Durham NC 27715 carolinabearlodge.club

♂ ★ RDU PrimeTimers, POB 33306, Raleigh NC 27633 919-229-4482 www.meetup.com/rdu-pt

Organizations/Resources: Student, Academic, Education

Chapel Hill

⚥ ★ ♿ LGBTQ Center UNC Chapel Hill, SASB CB #5100, 385 Manning Dr Ste 3308, Chapel Hill NC 27599 Student Academic Services Building (North), Ste 32266 919-843-5376 lgbtq.unc.edu ✓

⚥ UNC-Chapel Hill LGBTQ Center, CB# 5005, CASB South 385 Manning Dr Ste 3308, Chapel Hill NC 27514 919-843-5376 lgbtq.unc.edu

Durham

⚥ ★ ♿ Duke University Center for Sexual and Gender Diversity, 100 Bryan Center, Box 90958, 125 Science Drive, Durham NC 27708-0001 919-684-6607 studentaffairs.duke.edu/csgd/

♀ ☆ (?♿) Duke University Women's Center, POB 90920, Durham NC 27708-0920 919-684-3897 tinyurl.com/2a26tz38 ✓

⚥ FuquaPride, Duke University's Fuqua School of Business. Box 90120, Durham NC 27708 sites.duke.edu/fuquapride/

Raleigh

⚥ ★ ♿ NC State LGBTQ Pride Center, 5230 Talley Student Union, Campus Box 7295, Raleigh NC 27695 919-513-9742 **H?** ncsu.edu/glbt ⌁ pridecenter@ncsu.edu

Real Estate (see also Mortgages)

Chapel Hill

⚥ ● ♿ Tony Hall & Associates, 901 Willow Dr Ste 3, Chapel Hill NC 27514 919-933-8500 www.tonyhallassociates.com ⌁ tha@tonyhallassociates.com

Durham

⚥ ◒ Wendy Tanson, Realtor, Nest Realty of the Triangle, 308 W Main St, Durham NC 27701 919-971-7180 www.wendytanson.com wendy@tanson.com

Raleigh

⚥ ● Brad Hudson, 300-36 W Hargett St, Raleigh NC 27601 919-219-7653 www.hudsonresidential.com

⚥ ◒ ♿ Tom Menges, ABR, CRS, GRI, SRES, Coldwell Banker Howard Perry & Walston, 5000 Falls of Neuse Ste 100, Raleigh NC 27609 919-274-5645 www.tommenges.hpw.com ⌁ thmenges@gmail.com

Religious / Spiritual Resources

Chapel Hill

⚥ ☆ ♿ Amity United Methodist Church, 825 N Estes Dr, Chapel Hill NC 27514 919-967-7546 amityumc.org ⌁ amityumcchapelhillnc@gmail.com

⚥ ☆ ♿ Binkley Baptist Church, 1712 Willow Dr, Chapel Hill NC 27514-2947 919-942-4964 **HD** www.binkleychurch.org ⌁

⚥ ☆ Church of Reconciliation, 110 N Elliott Rd, Chapel Hill NC 27514 919-929-2127 www.churchrec.org

⚥ ☆ ♿ The Community Church Unitarian Universalist, 106 Purefoy Rd, Chapel Hill NC 27514-4853 919-942-2050 **HD** www.c3huu.org ⌁ communications@c3huu.org

⚥ ☆ United Church of Chapel Hill, 1321 Martin Luther King Jr Blvd, Chapel Hill NC 27514 919-942-3540 unitedchurch.org

⚥ ☆ ♿ Unity Center of Peace, 8800 Seawell School Rd, Chapel Hill NC 27516 919-968-1854 www.unitychapelhill.org

Durham

⚥ ☆ ♿ Durham Friends Meeting (Quakers), 404 Alexander Ave, Durham NC 27705 984-377-4492 **HD** www.durhamfriends.org ⌁ ♥ nc.durhamfriendsmeeting@gmail.com

⚥ ☆ Elizabeth Street United Methodist Church, 1209 N Elizabeth St, Durham NC 27701 919-688-7138 Elizabethstreetumc.Org Hello@Elizabethstreetumc.Org

⚥ ☆ Eno River Unitarian Universalist Fellowship, 4907 Garrett Rd, Durham NC 27707 919-489-2575 www.eruuf.org

⚥ ★ ♿ Imani MCC of Durham, POB 13172, Durham NC 27709-3172 / 3602 C-View St www.imanimcc.org ⌁

⚥ ☆ ♿ Pilgrim UCC, 3011 Academy Rd, Durham NC 27707 919-489-1381 **HD** www.pilgrimucc-durham.org ⌁

Raleigh

⚥ ☆ ♿ Community UCC, 814 Dixie Trail, Raleigh NC 27607 919-809-8850 communityucc.org

⚥ ☆ ♿ Holy Trinity Evangelical Lutheran Church, 2723 Clark Ave, Raleigh NC 27607-7101 919-828-1687 **HD** www.htelc.org

⚥ ☆ ♿ Pullen Memorial Baptist Church, 1801 Hillsborough St, Raleigh NC 27605-1642 919-828-0897 **H** www.pullen.org ⌁ news@pullen.org

⚥ ☆ ♿ Raleigh Friends Meeting (Quaker), 625 Tower St, Raleigh NC 27607 919-821-4414 raleighquakers.org

⚥ ★ ♿ St John's MCC, POB 12871, Raleigh NC 27605 919-834-2611 www.stjohnsmcc.org ⌁ churchadmin@stjohnsmcc.org

⚥ ☆ ♿ Umstead Park UCC, 8208 Brownleigh Dr, Raleigh NC 27617 919-844-6661 www.upucc.org office@upucc.org

⚥ ☆ ♿ Unitarian Universalist Fellowship of Raleigh, 3313 Wade Ave, Raleigh NC 27607-4123 919-781-7635 www.uufr.org ⌁

Women's Centers

Raleigh

♀ ☆ The Women's Center, 400 S West St, Raleigh NC 27601 919-829-3711 www.wcwc.org

» *Waynesville: see Asheville/Blue Ridge Mtns Area*

Wentworth

Organizations/Resources: Student, Academic, Education

Rockingham Community College SAGA, 215 Wrenn Memorial Rd Hwy 65, Wentworth NC 27375 336-342-4261

West Jefferson

Food Specialties

● West Jefferson Specialty Foods, 11 E 2nd St, West Jefferson NC 28694 704-641-6605 tinyurl.com/y4ot6fwn

Wilmington

Crisis, Anti-violence, & Helplines

Domestic Violence Shelter, POB 1555, Wilmington NC 28402 910-343-0703

Community Centers and/or Pride Organizations

★ LGBTQ Center of the Cape Fear Coast, 1624 Princess St, Wilmington NC 28401 910-262-0327 lgbtqcapefear.org

Accommodation: Hotels, Inns, Guesthouses, B&B, Resorts

C.W. Worth House Bed and Breakfast, 412 S 3rd St, Wilmington NC 28401-5102 910-762-8562 www.worthhouse.com

Rosehill B&B, 114 S 3rd St, Wilmington NC 28401-4556 910-815-0250 www.rosehill.com

Accommodation Rental: Furnished / Vacation

● Palm Air Vacation Rentals & Sales, 1009 N Lake Park Blvd Ste C4, Carolina Beach NC 28428 910-458-5269 www.palmairrealtync.com

Bars, Cafes, Clubs, Restaurants

Front Street Brewery, 9 N Front St, Wilmington NC 28401 910-251-1935 www.frontstreetbrewery.com

● Ibiza Nightclub, 118 Market St, Wilmington NC 28401-4442 910-408-9953 fb.com/ibizawilmington/ **D**

Counseling/Psychotherapy/Mental Health

Insight Wellness Services, 720 N 3rd St Ste 101, Wilmington NC 28401 910-251-2106 tinyurl.com/3l9d6w

Food Specialties

● Pine Valley Market, 3520 S College Rd, Wilmington NC 28412 910-350-3663 pinevalleymarket.com

Gifts, Cards, Pride, etc.

● Candles Etc, 25 Market St, Wilmington NC 28401 910-763-1703 www.candlesetconline.com

Organizations/Resources: Student, Academic, Education

University of North Carolina - Mohin-Scholz LGBTQIA Resource Center, Fisher University Union 1037, 601 S College Rd, Wilmington NC 28403-3297 910-962-3802 www.uncw.edu/lgbtqia/

Organizations/Resources: Transgender/Gender Non-Conforming/Diverse

T ☆ Wilmington Transgender Community, 910 538-0234 text only - - tinyurl.com/2hyee9ak

Religious / Spiritual Resources

★ St Jude's MCC, 19 N 26th St, Wilmington NC 28405-3011 910-762-5833 stjudesmcc.org

☆ Unity of Wilmington, 717 Orchard Ave, Wilmington NC 28403-2626 910-763-5155 **HD** www.unitywil.com

Sports & Outdoor

Stonewall Sports - Wilmington, 910-988-7164 tinyurl.com/y79u99r6

» *Winston-Salem: see Triad Area*

Winterville

Religious / Spiritual Resources

Winterville Christian Church, 257 Cooper St, Winterville NC 28590 252-756-2898 www.wintervillechristian.org

» *Wrightsville Beach: see Wilmington*

North Dakota

State/County Resources

Crisis, Anti-violence, & Helplines

☆ FirstLink, POB 447, Fargo ND 58107-0447 / ND & Clay County MN 701-235-7335 myfirstlink.org

AIDS/HIV/PrEP, Prevention, Support

⚥ ☆ North Dakota Department of Health HIV/AIDS Program, 600 East Boulevard Ave, Bismarck ND 58505-0200 701-328-2372 www.ndhealth.gov/hiv

Organizations/Resources: Political/Legislative/Advocacy

⚥ ☆ American Civil Liberties Union of North Dakota, POB 1190, Fargo ND 58107 701-478-9924 www.aclund.org

⚥ North Dakota Human Rights Coalition, POB 1961, Fargo ND 58107-1961 701-239-9323 www.ndhrc.org

Bismarck

Religious / Spiritual Resources

⚥ ☆ ♿ Bismarck Mandan Unitarian Universalist, 818 East Divide Ave, Bismarck ND 58502 701-223-6788 **HD** bismanuu.com

Dickinson

Religious / Spiritual Resources

⚥ ☆ ♿ St John's Episcopal Church, PO Box 48, Dickinson ND 58601 / 822 5th Ave W 701-225-5026 www.cometostjohns.org

Fargo/Moorhead Area

Community Centers and/or Pride Organizations

⚥ ★ Pride Collective & Community Center, POB 941, Fargo ND 58107 / 1105 First Ave S 218-287-8034 pride-collective.org

⚥ Pride Fargo-Moorhead, POB 941, Fargo ND 58107 218-287-8034 fmpride.com

Bars, Cafes, Clubs, Restaurants

Fargo

⚥ Atomic Coffee, 222 Broadway Ave, Fargo ND 58102 701-478-6160 atomiccoffeefm.com

Erotica / Adult Stores / Safe Sex Supplies

⚥ ○ ♿ Romantix, 417 Northern Pacific Ave, Fargo ND 58102-4837 701-235-2640 www.romantix.com

Gifts, Cards, Pride, etc.

⚥ ○ Zandbroz Variety, 420 Broadway, Fargo ND 58102-4415 701-239-4729 www.zandbroz.com

Legal Services

⚥ ○ ♿ Alisha Ankers, 1712 Main Ave Ste 202, Fargo ND 58103 701-476-6578 www.alishaankers.com

Organizations/Resources: Cultural, Dance, Performance

⚥ Fargo-Moorhead Gay men's Chorus, 1104 2nd Ave S #319, Fargo ND 58103 701-566-0289 www.fmgaymenschorus.org

Organizations/Resources: Senior Resources

⚥ Red River Rainbow Seniors, POB 941, Fargo ND 58107 218-287-8034 fb.com/RRRainbowSeniors

Organizations/Resources: Student, Academic, Education

⚥ Spectrum, Minnesota State University - Moorhead , 1104 7th St, Moorhead MN 56563 218-477-2535 tinyurl.com/y7cgqlhu

Organizations/Resources: Transgender/Gender Non-Conforming/Diverse

T Tristate Transgender, POB 941, Fargo ND 58107 701-404-9955 tinyurl.com/y886znd8

T TriState Transgender Meeting, Pride Collective, POB 941, Fargo ND 58107 701-404-9955 fb.com/TristateTrans

Organizations/Resources: Youth (see also Family)

⚥ Kaleidoscope, Pride Center, POB 941, Fargo ND 58107 218-287-8034 fb.com/fmkaleidoscope/

Religious / Spiritual Resources

⚥ Crossroads Lutheran Campus Ministry at NDSU, 1201 13th Ave N, Fargo ND 58102 701-232-2587 www.lcmndsu.org

⚥ ☆ First Congregational UCC, 406 8th St S, Moorhead MN 56560-2814 218-236-1756 www.moorheaducc.weebly.com/

⚥ ☆ St Mark's Lutheran Church, 417 Main Ave #401, Fargo ND 58103 701-235-5591 www.stmarkslutheranfargo.com

⚥ ☆ ♿ St Stephen's Episcopal Church, 120 21st Ave N, Fargo ND 58102 701-232-2076 www.ststephensfargo.org

⚥ ☆ ♿ Unitarian Universalist Church of Fargo-Moorhead, 121 S 9th St, Fargo ND 58103 701-235-0394 **H?** www.fmuu.org

Grand Forks

Organizations/Resources: Student, Academic, Education

⚥ ★ Queer & Trans Alliance, University Of North Dakota, 2901 University Ave, Grand Forks ND 58203 701-610-5952 tinyurl.com/278mooh4

Minot

Erotica / Adult Stores / Safe Sex Supplies

♀ ◐ ♿ Risque's, 1514 S Broadway, Minot ND 58701-5935 701-838-2837 www.loversplayground.com

Ohio

State/County Resources

Information, Media & Publications

⚥ The Buckeye Flame, thebuckeyeflame.com

Archives/Libraries/Museums/History Projects

⚥ ★ (?♿) Ohio Lesbian Archives, c/o The eCenter, 1308 Race St, Cincinnati OH 45202 / email for appointment 513-246-4283 ohiolesbianarchives.org ✉ OLArchives@gmail.com

Mortgages/Home Ownership (see also Banks, Real Estate)

♀ ● Carolyn Frey, OH & FL & PA 614-891-9625 www.carolynfrey.com cafrey@mortgagelending solutions.com

Organizations/Resources: Bisexual Focus

⚥ ☆ ♿ BIGC: Bisexual Initiative of Ohio, 216-203-4166 Primarily bisexual & pansexual women & men bigcleveland.wordpress.com ✉ bngcohio@gmail.com

Organizations/Resources: Political/Legislative/Advocacy

♀ ☆ ♿ American Civil Liberties Union of Ohio, 4506 Chester Ave, Cleveland OH 44103-3621 614-586-1958 www.acluohio.org

⚥ ★ ♿ Equality Ohio, 370 S 5th St Ste G3, Columbus OH 43215 614-224-0400 www.equalityohio.org

Organizations/Resources: Senior Resources

⚥ ★ Old Lesbians Organizing for Change (OLOC), 614-615-1949 pamjaqua@gmail.com

Organizations/Resources: Social, Recreation, Support

⚥ ★ (?♿) Tri-State PrimeTimers, POB 141205, Cincinnati OH 45250-1205 513-956-4398 **H?** www.tristateprimetimers.com

Organizations/Resources: Student, Academic, Education

♀ ☆ GLSEN Northeast Ohio, POB 93513, Cleveland OH 44101 216-556-0960 www.glsen.org/northeastoh

Organizations/Resources: Transgender/Gender Non-Conforming/Diverse

T ☆ Heartland Trans Wellness, 103 William Howard Taft Rd, Cincinnati OH 45219 513-549-4447 **H?** transwellness.org

T ☆ TransOhio, POB 18272, Cleveland OH 43201 www.transohio.org TransOhio@transohio.org

Recovery

♀ ☆ (?♿) Al-Anon Family Groups of Ohio, Inc, 500 W Wilson Bridge Rd Ste 035, Worthington OH 43085 614-547-1550 **H?** www.ohioal-anon.org chairman@ohioalanon.org

» *Akron: see Akron/Canton/Kent Area*

Akron/Canton/Kent Area

AIDS/HIV/PrEP, Prevention, Support

♀ ☆ (?♿) Community AIDS Network / Akron Pride Initiative (CANAPI), 759 W Market St Flr 1, Akron OH 44303 330-252-1559 www.canapi.org

♀ ☆ ♿ Equitas Health, 220 Market St S Ste 602, Canton OH 44702 / see website for service details 330-265-2008 **H?** www.equitashealth.com

♀ ☆ ♿ Equitas Health, 3094 W Market St Ste 203, Akron OH 44333 / see website for service details 330-794-5289 **H?** www.equitashealth.com

Bars, Cafes, Clubs, Restaurants

Akron

♀ ● ♿ Angel Falls Coffee Company, 792 W Market St, Akron OH 44303-1048 330-376-5282 tinyurl.com/283c88k 🍺

⚥ Cocktails, 33 Mapledale Ave, Akron OH 44311-2311 330-376-2625 fb.com/CocktailsAkron **D**

Interbelt Nite Club, 70 N Howard St, Akron OH 44308-1940 330-253-5700 fb.com/Interbelt **D**

• Square Nightclub, 820 W Market St, Akron OH 44303-1034 330-374-9661 www.squarenight.club **D**

• Tear-Ez Lounge, 360 S Main St, Akron OH 44311-1014 330-376-0011 www.tear-ez.com

Canton

• WERC, 304 Cherry Ave NE, Canton OH 44702-1141 330-575-5748 www.instagram.com/werc_canton **D**

Kent

Bricco Restaurant, 210 S Depeyster St, Kent OH 44240 330-677-1335 www.briccokent.com

Zephyr Pub, 106 W Main St, Kent OH 44240 330-678-4848 fb.com/TheZephyrPub

Leather Resources & Groups

★ The Iron Eagles, POB 9772, Canton OH 44711-0772 fb.com/IronEaglesInc

Men's Saunas and Sex Clubs

Akron Steam & Sauna, 41 S Case Ave, Akron OH 44305-2438 / check ahead, may be moving 330-252-2791 looks dead

Organizations/Resources: Family and Supporters

☆ PFLAG Akron, POB 5471, Akron OH 44334-0471 www.pflagakron.com

Organizations/Resources: Social, Recreation, Support

Canton OH Prime Timers,

Organizations/Resources: Student, Academic, Education

★ Delta Lambda Phi - Alpha Psi, Kent State U, Box 11 Office of Campus Life, Kent OH 44243 www.dlp.org/alphapsi/

★ Kent State University LGBTQ+ Center, POB 5190, Kent OH 44242 330-672-8580 **H?** www.kent.edu/lgbtq lgbtqsc@kent.edu

★ University of Akron LGBTQ+ Resources, The Hub-Student Union, Akron OH 44325 330-826-1429 www.uakron.edu/ie/lgbtq

Organizations/Resources: Transgender/Gender Non-Conforming/Diverse

T ☆ TransAlive - Akron Transgender Support Group, Fairlawn-West United Church of Christ, 2095 W Market St, Akron OH 44313 330-240-1600 **H?** tinyurl.com/h5xs7gk

Recovery

AA Intergroup, 775 N Main St, Akron OH 44310 330-253-8181 akronaa.org

☆ (?) Alcoholics Anonymous Canton Area Intergroup Council, 4125 Hills and Dales Rd NW Ste 400B, Canton OH 44708-1676 330-491-1989 www.aaincantonohio.org

Religious / Spiritual Resources

☆ Church of Our Saviour, 471 Crosby St, Akron OH 44302 330-535-9174 www.episcopalakron.org

☆ Emmanuel Fellowship Church, 60 N Arlington St, Akron OH 44305 330-376-8725 www.efcakron.org

☆ Unitarian Universalist Church of Akron, 2022-04-26 3300 Morewood Rd, Akron OH 44333-3459 330-836-2206 www.uuakron.org

☆ Unitarian Universalist Church of Kent, 228 Gougler Ave, Kent OH 44240 330-673-4247 **HD** www.kentuu.org churchoffice@kentuu.org

☆ UU Congregation of Greater Canton, 2585 Easton St NE, Canton OH 44721 330-492-4004 www.uucantonoh.org

Sports & Outdoor

★ Summit Bowling Association, 580 E Cuyahoga Falls Ave, Akron OH 44310 330-701-9342 tinyurl.com/4s8dyp89

Alliance

Organizations/Resources: Student, Academic, Education

★ Mount Union College SAGE (Sexuality And Gender Equality), 1972 Clark Ave, Alliance OH 44601 330-829-8715 tinyurl.com/y2benaav

Athens

Community Centers and/or Pride Organizations

Southeastern Ohio Rainbow Alliance, www.seorainbow.org

AIDS/HIV/PrEP, Prevention, Support

⚥ ☆ ♿ Equitas Health, 8 W Stimson Ave, Athens OH 45701 / see website for service details 740-331-4165 **H?** www.equitashealth.com

Organizations/Resources: Student, Academic, Education

⚥ ♿ Ohio University Allies, LGBT Center, 354 Baker University Center, Athens OH 45701 740-593-0239 tinyurl.com/3zj97bve

⚥ ★ ♿ Ohio University Pride Center, 348 Baker University Center, Athens OH 45701 740-593-0239 www.ohio.edu/pride pridecenter@ohio.edu

⚥ ★ ♿ PRIDE Society - Ohio University LGBTA Society of Alumni, LGBT Center, 354 Baker University Center, Athens OH 45701 740-593-0239 tinyurl.com/ydyakljj

Religious / Spiritual Resources

⚥ ☆ Ohio University United Campus Ministry, 18 N College St, Athens OH 45701 740-593-7301 www.ucmathens.org connect@ucmathens.org

Bellaire

Religious / Spiritual Resources

⚥ ☆ ♿ Ohio Valley Unitarian Universalist Congregation, 66166 Kirkwood Heights Rd, Bellaire OH 43906 740-671-9240 **H** fb.com/ovuuc

Bowling Green

Bars, Cafes, Clubs, Restaurants

⚥ Uptown Downtown Sports Grill, 1622 N Main St, Bowling Green OH 43402 419-352-9310 fb.com/uptowndowntownbg/ **DS**

Organizations/Resources: Student, Academic, Education

⚥ ★ ♿ Bowling Green State University LGBTQ+ Resource Center, 427 Bowen Thompson Student Union, Bowling Green OH 43403 419-372-2642 tinyurl.com/2tnxkpk3

⚥ ☆ ♿ Center for Women and Gender Equity, BGSU, 280 Hayes Hall, Bowling Green OH 43403 419-372-7227 tinyurl.com/zxosz8t

Religious / Spiritual Resources

⚥ ☆ ♿ First Presbyterian Church of Bowling Green, 126 S Church St, Bowling Green OH 43402 419-352-5176 **H?** firstpresbyterianbg.org

» *Canton: see Akron/Canton/Kent Area*

Chillicothe

Community Centers and/or Pride Organizations

⚥ ★ First Capital PRIDE Coalition, 14 S Paint St Ste 69, Chillicothe OH 45601 www.firstcapitalpride.org firstcapitalpride@gmail.com

Religious / Spiritual Resources

⚥ ☆ ♿ Orchard Hill UCC, POB 1683, Chillicothe OH 45601 740-772-4235 tinyurl.com/y8dvqkgl

Cincinnati Area

Community Centers and/or Pride Organizations

⚥ ★ ♿ Cincinnati Pride, POB 14246, Cincinnati OH 45250 513-582-7864 **HS** www.cincinnatipride.org

⚥ Ohio River Valley Pride, 187 Pavilion Parkway #244, Newport KY 41071 ohiorivervalleypride.org

⚥ Treehouse Cincinnati, Inc, 103 William Howard Taft Rd, Cincinnati OH 45219 513-808-6010 treehousecinci.org

Information, Media & Publications

⚥ ★ Gay & Lesbian Community Center of Greater Cincinnati, POB 23159, Cincinnati OH 45223-0159 / resources only www.cincyglbt.com

Accommodation: Hotels, Inns, Guesthouses, B&B, Resorts

Bellevue

⚥ ❍ Weller Haus Bed, Breakfast & Event Center, 319 Poplar St, Bellevue KY 41073-1108 859-391-8315 800-431-4287 www.wellerhaus.com 🐾

Cincinnati

⚥ ❍ (?♿) Six Acres B&B, 5350 Hamilton Ave, Cincinnati OH 45224 513-541-0873 sixacresbb.com 🐾

Petersburg

⚥ ❍ (?♿) First Farm Inn, 2510 Stevens Rd, Petersburg KY 41080 859-586-0199 (8am-8pm please) www.firstfarminn.com (🐾?) jen@firstfarminn.com

AIDS/HIV/PrEP, Prevention, Support

⚥ ☆ ♿ Caracole, Inc, 4138 Hamilton Ave, Cincinnati OH 45223 513-761-1480 **H?** www.caracole.org hello@caracole.org

⚥ ☆ ♿ Equitas Health Cincinnati Medical Center and Pharmacy, 2805 Gilbert Ave, Cincinnati OH 45206 / see website for service details 513-815-4475 **H?** www.equitashealth.com

Bars, Cafes, Clubs, Restaurants

Cincinnati

⚥ Bar 901 at the Brittany, 901 Race St, Cincinnati OH 45202 513-813-8966 fb.com/newbar901/

⚥ Bloom OTR, 1120 Walnut St, Cincinnati OH 45202 bloomotr.com

⚥ C&D Northside, 1714 Hanfield St, Cincinnati OH 45223 513-541-9881 fb.com/CDNorthside/

⚥ ● ♿ College Hill Coffee Co. & Casual Gourmet, 6128 Hamilton Ave, Cincinnati OH 45224 513-542-2739 www.collegehillcoffeeco.com

⚥ Copa Lounge, 1133 Sycamore St, Cincinnati OH 45202 513-273-1972 fb.com/COPAOTR/

⚥ The Flock, 927 Race St, Cincinnati OH 45202 theflockcincinnati.com

⚥ ● ♿ Home Base Tavern, 2401 Vine St, Cincinnati OH 45219-1756 513-721-1212 tinyurl.com/yxkv4j8u **DK**

⚥ Junkers Tavern, 4156 Langland St, Cincinnati OH 45223 513-541-5470 fb.com/northsidecincy/

⚥ Loving Hut, 6227 Montgomery Rd, Cincinnati OH 45213 513-731-2233 lovinghut.us/cincinnati

⚥ Macaron Bar, 1206 Main St, Cincinnati OH 45202 513-813-8180 www.macaron-bar.com

⚥ Main Event, 835 Main St, Cincinnati OH 45202 513-246-4222 fb.com/MainEventCincinnati **D**

⚥ ● ♿ Melt Revival, 4100 Hamilton Ave, Cincinnati OH 45223 513-818-8951 MeltRevival.com info@MeltRevival.com

⚥ Milton's, 301 Milton St, Cincinnati OH 45202-0925 513-721-3500 tinyurl.com/nftqu9m

⚥ ○ ♿ Northside Tavern, 4163 Hamilton Ave, Cincinnati OH 45223 513-542-3603 www.northsidetav.com/cincy/

⚥ Tillie's Lounge, 4042 Hamilton Ave, Cincinnati OH 45229 513-541-1414 tillieslounge.com

⚥ Unwind Wine Bar, 3435 Michigan Ave, Cincinnati OH 45208 513-321-9463 www.unwindhydepark.com

Covington

⚥ (?♿) Bar 32, 701 Bakewell St, Covington KY 41011 859-261-2241 fb.com/bar32covky/ **D**

⚥ ○ Rosie's Tavern, 643 Bakewell St, Covington KY 41011-5350 859-291-9707 rosiestavernky.com rosiestav@aol.com

Monroe

⚥ Old Street Saloon, 13 Old St, Monroe OH 45050-1772 513-539-9183 www.oldstreetbar.com

Newport

⚥ ○ Crazy Fox Saloon, 901 Washington Ave, Newport KY 41071-2464 859-261-2143 tinyurl.com/y8ty5bdc

Clothes (see also Erotica, Leather)

⚥ ● Casablanca Vintage, 3944 Spring Grove Ave, Cincinnati OH 45223 513-541-6999 www.casablancavintage.com casablancavintage clothing@gmail.com

Counseling/Psychotherapy/Mental Health

⚥ ● ♿ Whayne Herriford, MS, LPCC, 906 Monmouth St, Newport, KY 41071 859-951-6162 www.whayneherriford.com whayneherriford@gmail.com

⚥ ● (?♿) Jill Mysonhimer, MSW, LISW-S, 10979 Reed Hartman Highway #331D, Cincinnati OH 45242 513-900-1223 tinyurl.com/yyyln5nv

Legal Services

⚥ ○ (?♿) Michael William Bouldin, 618 Washington St, Covington KY 41011 859-581-6453 www.bouldinlawfirm.com

⚥ ● (?♿) Cathy R Cook, 114 E 8th St, Cincinnati OH 45202-2102 513-241-4029 www.cathycooklaw.com

⚥ ● ♿ Scott E Knox, 635 W 7th St Ste 104, Cincinnati OH 45203 513-241-3800 www.scottknox.com

Organizations/Resources: Business & Professional Associations, Labor Advocacy

⚥ ★ PRISM Cincinnati, POB 141461, Cincinnati OH 45250-1461 prismcincinnati.org

Organizations/Resources: Cultural, Dance, Performance

♂ Cincinnati Men's Chorus, POB 3061, Cincinnati OH 45201-3061 513-542-2626 www.cincinnatimenschorus.org

♀ ☆ ♿ MUSE Cincinnati's Women's Choir, POB 23292, Cincinnati OH 45223-0292 513-221-1118 **HS** www.musechoir.org

⚥ OutReels Cincinatti, 108 E 24th St, Covington KY 41014 859-379-2193 outreelscincinnati.org

Organizations/Resources: Family and Supporters

⚥ ☆ ♿ PFLAG Cincinnati, POB 19634, Cincinnati OH 45219-0634 513-721-7900 www.pflagcincinnati.org

Organizations/Resources: Naturist/Nudist

♂ ★ (?♿) Southern Ohio Naturists Society (SONS), tinyurl.com/2beberuy

Organizations/Resources: Student, Academic, Education

⚥ ★ GLSEN Cincinnati, POB 19856, Cincinnati OH 45219-0856 866-934-9119 tinyurl.com/rzojy8d

⚥ ★ In The Zone, Cincinnati State, 3520 Central Parkway, Cincinnati OH 45223 513-569-1472

⚥ Northern Kentucky University LGBTQ Programs and Services, 314 Student Union, One Nunn Dr, Highland Heights KY 41099 859-572-5835 inside.nku.edu/lgbtq.html

⚥ ★ ♿ University of Cincinnati LGBTQ Center, 565 Steger Student Life Center, 2801 UC Main St, Cincinnati OH 45220 513-556-7533 www.uc.edu/lgbtq.html

♀ ☆ ♿ University of Cincinnati Women's Center, POB 210179, Cincinnati OH 45221-0179 / 571 Steger Student Life Center 513-556-4401 www.uc.edu/ucwc/

⚥ ★ ♿ Xavier LGBTQ+ Alliance, GSC 210 3800 Victory Parkway, Cincinnati OH 45207 513-745-3598 **H?** ✓ xualliance@xavier.edu

Organizations/Resources: Transgender/Gender Non-Conforming/Diverse

⚥ ★ (?♿) CrossPort, POB 19936, Cincinnati OH 45219 513-344-0116 www.crossport.org

Real Estate (see also Mortgages)

⚥ ● Fletcher Realty, Inc, 1624 Bruce Ave, Cincinnati OH 45223-2002 513-542-5877 www.fletcherrealtyinc.com

Recovery

⚥ ☆ Alcoholics Anonymous, 2245 Gilbert Ave Ste 304, Cincinnati OH 45206 513-351-0422 aacincinnati.org

⚥ ☆ Sex & Love Addicts Anonymous, www.slaacincinnati.org

Religious / Spiritual Resources

⚥ ☆ Christ Church Cathedral, 318 E 4th St, Cincinnati OH 45202-4202 513-621-1817 cincinnaticathedral.com

⚥ ☆ Clifton UMC, 3416 Clifton Ave, Cincinnati OH 45220 513-961-2998 www.cliftonumc.com

⚥ ☆ ♿ The Gathering at Northern Hills, A Unitarian Universalist Community, 460 Fleming Rd, Cincinnati OH 45231 513-931-6651 **HD** gnhuu.org ✓ contact@gnhuu.org

⚥ ☆ ♿ Heritage UU Church, 2710 Newtown Rd, Cincinnati OH 45244 513-231-8634 **HD** www.huuc.net ✓ HUUCOffice@Yahoo.com

⚥ ☆ Mt. Auburn Presbyterian, 103 William Howard Taft Rd, Cincinnati OH 45219 513-281-5945 www.mtauburnpresby.org

⚥ ☆ ♿ St John United Church of Christ, 520 Fairfield Ave, Bellevue KY 41073 859-261-2066 **H** www.stjohnchurch.net office@stjohnchurch.net

⚥ ☆ St John's UU Church, 320 Resor Ave, Cincinnati OH 45220-1698 513-961-1938 www.stjohnsuu.org

⚥ ☆ St Peter's UCC Cincinnati, 6120 Ridge Ave, Cincinnati OH 45213 StPetersCinci.com ✪

Sports & Outdoor

⚥ ★ River City Softball, www.myrivercitysoftball.com

Travel Services & Tour Operators

⚥ ● Dan Howell Travel, 1749 Chase Ave, Cincinnati OH 45223-2090 513-541-2187 www.vacationgay.com

Cleveland Area

Community Centers and/or Pride Organizations

⚥ ★ ♿ LGBT Community Center of Greater Cleveland, 6705 Detroit Ave, Cleveland OH 44102 216-651-5428 lgbtcleveland.org ✓ info@lgbtcleveland.org

⚥ ★ Pride in the CLE, LGBT Community Center, 6705 Detroit Ave, Cleveland OH 44102 216-651-5428 lgbtcleveland.org/pride/ marketing@lgbtcleveland.org

Accommodation: Hotels, Inns, Guesthouses, B&B, Resorts

Cleveland

⚥ ● Clifford House B&B, 1810 W 28th, Cleveland OH 44113-3021 216-589-0121 www.cliffordhouse.com (🐾?) ✓ ⊗

⚥ ○ J Palen House, 2708 Bridge Ave, Cleveland OH 44113 216-664-0813 www.jpalenhouse.com ✓ ⊗

⚥ ○ Stone Gables, 3806 Franklin Blvd, Cleveland OH 44113-2838 425-417-2015 stonegablesinn.com 🐾 ✓ ⊗

⚥ ● Wallace Manor B&B, 4724 Franklin Blvd, Cleveland OH 44102 216-961-6298 wallacemanor.com ✓ ⊗⊗

AIDS/HIV/PrEP, Prevention, Support

⚥ AIDS Taskforce of Greater Cleveland, 2829 Euclid Ave, Cleveland OH 44115 216-621-0766 www.aidstaskforce.org

Archives/Libraries/Museums/History Projects

⚥ ★ ♿ Northeast Ohio LGBT Archives, Western Reserve Historical Society, 10825 E Blvd, Cleveland OH 44106 216-721-5722 **H?** tinyurl.com/gvheu7a

Bars, Cafes, Clubs, Restaurants

Cleveland Heights

⚥ Tommy's, 1824 Coventry Rd, Cleveland Heights OH 44118 216-321-7757 www.tommyscoventry.com

Cleveland

⚥ ABC Tavern, 1872 W 25th St, Cleveland OH 44113 216-861-3857 www.abcthetavern.com

♂ Cocktails Cleveland, 9208 Detroit Ave, Cleveland OH 44102-1846 216-961-3115 fb.com/CocktailsCleveland **VDLW**

⚥ ○ The Flying Fig, 2523 Market Ave, Cleveland OH 44113 216-241-4243 www.theflyingfig.com

⚥ Grumpy's Cafe, 2621 W 14th St, Cleveland OH 44113 216-241-5025 grumpyscafe.com

⚥ Happy Dog, 5801 Detroit Ave, Cleveland OH 44178 216-651-9474 happydogcleveland.com

⚥ ● The Hawk, 11217 Detroit Ave, Cleveland OH 44102-2405 216-521-5443 fb.com/TheHawkBar **LW**

⚥ ○ Hecks Cafe, 2927 Bridge Ave, Cleveland OH 44113-3015 216-861-5464 www.heckscafe.com

⚥ ○ Johnny Mango World Cafe & Bar, 3120 Bridge Ave, Cleveland OH 44113 216-575-1919 jmango.com

⚥ ○ ♿ Jukebox, 1404 W 29th ST, Cleveland OH 44113 216-206-7699 www.jukeboxcle.com jukeboxcle@gmail.com

♂ ● Leather Stallion Saloon, 2205 St Clair Ave, Cleveland OH 44114-4046 216-589-8588 www.LeatherStallion.com **LW**

⚥ ○ Lucky's Cafe, 777 Starkweather Ave, Cleveland OH 44113 216-622-7773 www.luckyscafe.com

⚥ Luxe Kitchen and Lounge, 6605 Detroit Ave, Cleveland OH 44102 216-920-0600 luxecleveland.com

⚥ Momocho, 1835 Fulton Rd, Cleveland OH 44113 216-694-2122 www.momocho.com

⚥ My Friends Restaurant, 11616 Detroit Ave, Cleveland OH 44102 216-221-2575 myfriendsrestaurant.com

⚥ ○ Now That's Class, 11213 Detroit Ave, Cleveland OH 44102 www.nowthatsclass.net

♂ Twist, 11633 Clifton Blvd, Cleveland OH 44102-1319 216-221-2333 www.twistsocialclub.com

♂ ● Vibe Bar & Patio, 11633 Lorain Ave, Cleveland OH 44111-5404 216-476-1970 vibecleveland.com

Lakewood

⚥ Brewella's, 16806 Madison Ave, Lakewood OH 44107 216-712-4907 brewellas.com

⚥ Coffee Pot Family Restauramt, 12415 Madison Ave, Lakewood OH 44107 216-226-6443 gocoffeepot.com

Willoughby

⚥ Michael's Bakeshop, 4145 Erie St #102, Willoughby OH 44094 440-201-9818 michaelsbakeshop.com

Bookstores

⚥ ○ ♿ Loganberry Books, 13015 Larchmere Boulevard, Shaker Heights OH 44120-1147 216-795-9800 www.loganberrybooks.com books@logan.com

Business Services

⚥ ○ Moyer Paralegal Services, Ltd, 8440 Edge Lake Oval, Sagamore Hills OH 44067 330-203-3661 www.moyerparalegal.com

Clothes (see also Erotica, Leather)

⚥ ● The Dean Rufus House of Fun, 1422 W 29th St, Cleveland OH 44113 216-990-1963 tinyurl.com/lmyq8ft

Health Care: Physical (see also Counseling/Mental Health)

⚥ Central Outreach Wellness Center, 2323 Lee Rd, Cleveland OH 44118 216-350-1000 centraloutreach.com

⚥ ☆ ♿ Circle Health Services, 12201 Euclid Ave, Cleveland OH 44106 216-721-4010 **H?** tinyurl.com/y9dou67r

Leather Resources & Groups

⚥ ☆ CLAW: Cleveland Leather Awareness Weekend, PO Box 111282, Cleveland OH 44111-7282 **H?** www.clawinfo.org

Men's Saunas and Sex Clubs

⚥ • Flex Cleveland, 2600 Hamilton Ave, Cleveland OH 44114. 216-812-3304 www.flexspas.com/cleveland ✪

Organizations/Resources: Bisexual Focus

⚥ Bi+ Discussion Group, LGBT Community Center, 6705 Detroit Ave, Cleveland OH 44102 216-651-5428 tinyurl.com/5eme5mwh

Organizations/Resources: Business & Professional Associations, Labor Advocacy

⚥ ★ Plexus LGBT & Allied Chamber of Commerce, PO Box 91697, Cleveland OH 44101-3697 216-243-7510 www.thinkplexus.org info@thinkplexus.org

Organizations/Resources: Cultural, Dance, Performance

★ Good Company: A Vocal Ensemble, 216-236-3689 www.good-co.org

⚥ ★ North Coast Men's Chorus, POB 770664, Cleveland OH 44107-0032 216-556-0590 **H** www.ncmchorus.org info@ncmchorus.org

♀ Windsong, Cleveland's Feminist Chorus, POB 771212, Lakewood OH 44107 216-644-8023 windsongcleveland.org

Organizations/Resources: Ethnic, Multicultural

⚥ ★ (?♿) Asians & Friends Cleveland, POB 25095, Cleveland OH 44125-0095 afcleveland.wixsite.com/website-2 ✧

Organizations/Resources: Family and Supporters

⚥ PFLAG Cleveland, 216-556-1701 www.pflagcleveland.org

Organizations/Resources: Political/Legislative/Advocacy

⚥ ★ Cleveland Stonewall Democrats, POB 91453, Cleveland OH 44101-3453 clevelandstonewalldems.org

Organizations/Resources: Social, Recreation, Support

⚥ ★ PrimeTimers Cleveland, POB 91683, Cleveland OH 44101-3683 216-309-1610 tinyurl.com/ytvy5z6s

Organizations/Resources: Student, Academic, Education

⚥ ★ Baldwin Wallace University Allies and LGBT Contact Resource, 275 Eastland Rd, Berea OH 44017-2088 440-826-2404 www.bw.edu/stulife/glbt/

⚥ ★ Case Western Reserve School of Law Lambda Law Students Association, 10900 Euclid Ave, Cleveland OH 44106 216-368-3600 tinyurl.com/y9bffdsc

⚥ ★ ♿ Case Western Reserve University LGBT Center, 10900 Euclid Avenue, Cleveland OH 44106 216-368-5428 case.edu/lgbt/

⚥ ★ ♿ John Carroll LGBTQIA+ Resources, Center for Diversity and Inclusion #126, 1 John Carroll Blvd, University Heights OH 44118 tinyurl.com/2ageaher ⚡

⚥ LGBTQ+ Student Services, Cleveland State University, 2121 Euclid Ave, Cleveland OH 44115 216-687-2324 www.csuohio.edu/lgbtq/lgbtq

Organizations/Resources: Transgender/Gender Non-Conforming/Diverse

T ○ ♿ Daniel A Medalie, MD, 25700 Science Park Dr Ste 190, Beachwood OH 44122 216-393-9924 **H?** tinyurl.com/y99lb2ul ⚡ valerie@clevelandplasticsurgery.com

Organizations/Resources: Youth (see also Family)

⚥ ★ Geauga SOGI Support Network, 440-682-0680 www.geaugasogi.org info@geaugasogi.org

Recovery

⚥ Alcoholics Anonymous Cleveland District Office, 1557 St Clair Ave NE, Cleveland OH 44114 800-835-1935 www.aacle.org

Religious / Spiritual Resources

⚥ ☆ Archwood United Church of Christ, 2800 Archwood Ave, Cleveland OH 44109 216-351-1060 **H** www.archwooducc.com archwoodoffice@gmail.com

⚥ ☆ ♿ Brecksville United Church of Christ, 23 Public Square, Brecksville OH 44141 440-526-4364 **HD** www.brecksvilleucc.org ⚡ ♥ buccoffice23@gmail.com

⚥ ★ ♿ Chevrei Tikva Chavurah, Anshe Chesed Fairmount Temple, 23737 Fairmount Blvd, Beachwood OH 44122-2296 216-464-1330 x126 tinyurl.com/ohjkou4 ✡

⚥ ☆ Church In The Circle UMC, 1919 E 107th St, Cleveland OH 44115 216-421-1200 www.churchinthecircle.com

⚥ ☆ ♿ Church of the Redeemer UMC, 2420 S Taylor Rd, Cleveland Heights OH 44118-3424 216-932-2065 **H?** www.cleredeemer.org ⌿

⚥ ☆ Community Church of Chesterland UCC, 11984 Caves Rd, Chesterland OH 44026 440-729-7898 chesterlanducc.org chesterlanducc@gmail.com

⚥ ☆ ♿ Community Congregational United Church of Christ, 379 S Main St, Amherst OH 44001 440-988-9148 www.theccucc.org ⌿

⚥ ☆ East Shore Unitarian Universalist Church, 10848 Chillicothe Rd, Kirtland OH 44094 440-256-3400 eastshore.org

⚥ Franklin Circle Christian Church, 1688 Fulton Rd, Cleveland OH 44113 216-781-8232 www.FranklinCircleChurch.org

⚥ ☆ Noble Road Presbyterian Church, POB 181427, Cleveland Heights OH 44121 216-382-0660 noblechurch.wordpress.com

⚥ ☆ (?♿) Peace Lutheran Church, 3740 Mayfield Rd, Cleveland Heights OH 44121 216-382-4545 **HD** peacelutheran-clehts.org peaceclehts@gmail.com

⚥ ☆ ♿ Pilgrim Congregational UCC, 2592 W 14th St, Cleveland OH 44113 216-861-7388 **HD** pilgrimalive.org ⌿ info@pilgrimalive.org

⚥ Plymouth Church UCC, 2860 Coventry Rd, Shaker Heights OH 44120 216-921-3510 www.plymouthchurchucc.org

⚥ ☆ Queer & Allies Task Force, West Shore Unitarian Universalist Church, 20401 Hilliard Blvd, Cleveland OH 44116 440-333-2255 www.wsuuc.org

⚥ South Euclid United Church of Christ, 4217 Bluestone Rd, Cleveland OH 44106 216-791-5200 www.southeucliducc.org

⚥ ☆ ♿ Southwest Unitarian Universalist Church, 6320 Royalton Rd, North Royalton OH 44133 440-877-1686 www.swuu.org

⚥ ☆ Trinity Cathedral, 2230 Euclid Ave, Cleveland OH 44115 216-771-3630 fb.com/trinitycleve

⚥ ☆ ♿ Unitarian Universalist Congregation of Cleveland, 21600 Shaker Blvd, Cleveland OH 44122 216-751-2320 **HD** uucleveland.org ⌿

⚥ ☆ ♿ United Church of Christ, 603 Sunset Ave, Sheffield Lake OH 44054 440-949-5171 fb.com/sheffieldlakeucc ⌿

⚥ ☆ West Shore Unitarian Universalist Church, 20401 Hilliard Blvd, Cleveland OH 44116 440-333-2255 www.wsuuc.org

⚥ ☆ Zion UCC, 2716 W 14th St, Cleveland OH 44113-5216 216-273-7561 zionchurchtremont.org zionchurchtremont@gmail.com

Sports & Outdoor

⚥ ★ North Coast Softball, northcoastsoftball.org

Columbus Area

Crisis, Anti-violence, & Helplines

⚥ ★ ♿ Buckeye Region Anti-Violence Organization, 750 E Long St, Columbus OH 43220 614-294-7867 Text Helpline: 614-333-1907 fax 614-294-3980 **H?** www.bravo-ohio.org ⌿ info@bravo-ohio.org

⚥ ★ ♿ Buckeye Region Anti-Violence Organization (BRAVO), 750 E Long St, Columbus OH 43203 614-294-7867 **H?** www.bravo-ohio.org ⌿

♀ Center for New Beginnings, POB 786, Newark OH 43058 740-349-8719 tinyurl.com/y9pzmwaj

Community Centers and/or Pride Organizations

⚥ Newark Ohio Pride Coalition, fb.com/newarkohiopride/

⚥ ★ ♿ The Stonewall Columbus Community Center, 1160 N High St, Columbus OH 43201 614-299-7764 stonewallcolumbus.org

Information, Media & Publications

⚥ ● Lavender Listings, Stonewall Columbus, 1160 N High St, Columbus OH 43201 614-930-2264 www.lavenderlistings.com

Accommodation: Hotels, Inns, Guesthouses, B&B, Resorts

Columbus

⚥ ● Wayfaring Buckeye Hostel, 2407 Indiana Ave, Columbus OH 43202 614-754-0945 www.wayfaringbuckeye.com (🐾?) ⌿ ⊗

Danville

⚥ ○ (?♿) White Oak Inn, 29683 Walhonding Road, Danville OH 43014-9681 740-599-6107 whiteoakinn.com (🐾?) ⌿ ⊗

AIDS/HIV/PrEP, Prevention, Support

⚥ ☆ ♿ Equitas Health King Lincoln Medical Center, 750 E Long St Ste 3000, Columbus OH 43203 / see website for service details 614-340-6700 **H?** www.equitashealth.com

⚥ ☆ ♿ Equitas Health King Lincoln Pharmacy, 736 E Long St, Columbus OH 43203 / see website for service details 614-300-2334 **H?** www.equitashealth.com

⚥ ☆ ♿ Equitas Health Mozaic, 2228 Summit St, Columbus OH 43201 / see website for service details 614-572-0820 **H?** www.equitashealth.com

⚥ ☆ ♿ Equitas Health Newark Office, 195 Union St Ste F, Newark OH 43055 / see website for service details 740-281-5210 **H?** www.equitashealth.com

⚥ ☆ ♿ Equitas Health Safe Point, 1267 W Broad St, Columbus OH 43222 / see website for service details, includes substance abuse treatment 614-460-1406 **H?** www.equitashealth.com

⚥ ☆ ♿ Equitas Health Short North Medical Center and Pharmacy, 1033 N High St, Columbus OH 43201 / see website for service details 614-340-6777 614-340-6676 pharmacy; statewide 833)378-4827 **H?** www.equitashealth.com info@equitashealth.com

⚥ LifeCare Alliance, 1699 W Mound St, Columbus OH 43223 614-278-3130 www.lifecarealliance.org

Automobile Services

⚥ • ♿ Alternative Auto Care, 136 W 5th Ave, Columbus OH 43201-3221 614-294-0580 www.alternativeautocare.com chris@alternativeautocare.com

Bars, Cafes, Clubs, Restaurants

Columbus

♂ • ♿ A.W.O.L., 49 Parsons Ave, Columbus OH 43215-3915 614-621-8779 www.awolbar.com **K**

♂ • ♿ Axis, 775 N High St, Columbus OH 43215 614-421-2233 axisonhigh.com **D**

⚥ ○ Bake Me Happy, 500 E Whittier, Columbus OH 43206 614-477-3642 www.bakemehappygf.com bakemehappygf@gmail.com

⚥ Bernard's Tavern, 630 N High St, Columbus OH 43215 614-223-9601 www.bernardscolumbus.com

⚥ Boscoe's, 1224 S High St, Columbus OH 43206 614-826-3758 www.boscoesbar.com

⚥ ○ Bossy Grrls, 2598 N High St, Columbus OH 43202 614-725-5402 bossygrrls.com

⚥ • ♿ Cavan Irish Pub, 1409 S High St, Columbus OH 43207 614-725-5502 www.cavanirishpub.com **K**

⚥ • (?♿) Club Diversity, 863 S High St, Columbus OH 43206-1926 614-224-4050 clubdiversity.com **K**

⚥ ○ ♿ Lemongrass, 641 N High St, Columbus OH 43215 614-224-1414 lemongrassfusion.com lemongrassfusionbistro@gmail.com

⚥ Local Bar, 913 N High St, Columbus OH 43201 614-824-2728 fb.com/localbarshortnorth

⚥ O'Connors Club 20, 20 E Duncan St, Columbus OH 43202-2632 614-447-9173 fb.com/oconnorsclub20/

⚥ ○ Pattycake Bakery, 3870 N High St, Columbus OH 43214 614-784-2253 pattycakebakery.com info@pattycakebakery.com

⚥ Slammers Bar & Pizza Kitchen, 202 E Long St, Columbus OH 43215-1830 614-221-8880 slammersbar.com **D**

⚥ • ♿ Southbend Tavern, 126 E Moler St, Columbus OH 43207-1100 614-444-3386 southbendtavern.com **DK**

⚥ Tip Top Kitchen & Cocktails, 73 E Gay St, Columbus OH 43215 614-221-8300 www.tiptopcolumbus.com

⚥ Toolbox Saloon, 744 Frebis Ave, Columbus OH 43206 614-670-8113 tinyurl.com/2tabvvx9

⚥ • (?♿) Tremont, 708 S High St, Columbus OH 43206-1044 614-444-2041 fb.com/TremontColumbus **D**

⚥ Union Cafe, 782 N High St, Columbus OH 43215 614-421-2233 unioncafe.com **V**

Dublin

⚥ ○ Bake Me Happy, 6750 Longshore Dr, Dublin OH 43017 614-683-8787 www.bakemehappygf.com bakemehappygf@gmail.com

Bookstores

⚥ • The Book Loft of German Village, 631 S 3rd St, Columbus OH 43206-1000 614-464-1774 www.bookloft.com

⚥ Little Gay Bookstore, n/a, Columbus OH 432 / planned

Counseling/Psychotherapy/Mental Health

⚥ • (?♿) Affirmations Psychological Services, 620 E Broad St Ste 301, Columbus OH 43215 614-914-6690 www.affirmationstherapy.com

⚥ • (?♿) Joseph W Shannon, PhD, 1155 W 3rd Ave, Columbus OH 43212-3043 614-297-0422

⚥ ☆ Southeast, Inc, POB 1809, Columbus OH 43216-1809 614-225-0990 Substance use treatment services southeasthc.org

⚥ ☆ Syntero Counseling, 299 Cramer Creek Court, Dublin OH 43017 614-889-5722 www.syntero.org

⚥ ☆ Syntero Counseling, 3433 Agler Rd Ste 2000, Columbus OH 43026 614-600-2708 syntmailmerg.dbf

⚥ ☆ Syntero Counseling, 7100 Graphics Way Ste 3100, Lewis Center OH 43035 740-428-0428 www.syntero.org

Dentists

⚥ • ♿ James B Ford, DDS, 118 N High St, Columbus OH 43215 614-228-1113 drjamesbford.com drjamesbford@gmail.com

Funding: Endowment, Fundraising

⚥ ★ ♿ Legacy Fund of the Columbus Foundation, 1234 E Broad St, Columbus OH 43205 614-251-4000 www.thelegacyfund.org

Health Care: Physical (see also Counseling/Mental Health)

⚥ ☆ ♿ Equitas Health Medical Center & Pharmacy, 1033 N High St, Columbus OH 43201 614-340-6777 **H?** www.equitashealth.com info@equitashealth.com

Legal Services

⚥ • ♿ Artz, Dewhirst & Wheeler, LLP, 560 E Town St, Columbus OH 43215-4802 614-221-0944 **H?** www.adwllp.com

⚥ • ♿ Karen Ball, POB 2813, Columbus OH 43216 614-743-2315 Primarily family law.

⚥ ◐ M Shawn Dingus, Plymale & Dingus, LLC, 136 W Mound St, Columbus OH 43215 614-739-0996 www.plymaledingus.com

⚥ ◐ Luftman, Heck & Associates, LLP, 601 S High St, Columbus OH 43215 614-500-3836 tinyurl.com/cpr32g6

⚥ ◐ ♿ Pamela N Maggied Co, LPA, 11 E Gay St Ste 302, Columbus OH 43215 614-464-2236 **H?** Bankruptcy www.pamelamaggied.com

Men's Saunas and Sex Clubs

⚥ • ♿ Club Columbus, 795 W 5th Ave, Columbus OH 43212-1458 614-291-0049 tinyurl.com/y5am4bky **P** ↗

Organizations/Resources: Cultural, Dance, Performance

⚥ ★ Columbus Gay Men's Chorus, 51 Jefferson Ave, Columbus OH 43215 614-531-4272 www.cgmc.com cgmc@cgmc.com

⚥ ★ ♿ The Columbus Pride Bands, PO Box 8147, Columbus OH 43201 ColumbusPrideBands.org ↗

⚥ ☆ (?♿) Columbus Women's Chorus, POB 141542, Columbus OH 43214-1542 614-636-3541 **HS** All people who sing soprano and/or alto www.colswomenschorus.org info@colswomenschorus.org

Organizations/Resources: Family and Supporters

⚥ ☆ PFLAG Columbus, www.columbuspflag.org

Organizations/Resources: Naturist/Nudist

♂ ★ CONGA (Central Ohio Naturist Guy Alliance), www.congaline.org **N**

Organizations/Resources: Political/Legislative/Advocacy

⚥ ★ Stonewall Democrats of Central Ohio, 929 Harrison Ave #100, Columbus OH 43215 stonewalldemsohio.org

Organizations/Resources: Social, Recreation, Support

⚥ ★ Columbus Ohio PrimeTimers, www.ptcolumbus.org info@ptcolumbus.org

Organizations/Resources: Student, Academic, Education

⚥ ★ Denison University Outlook, Slayter Box 18904, Granville OH 43023 fb.com/duoutlook/

⚥ ★ (?♿) FreeZone Alliance, Box 13304, 1 Otterbein College, Westerville OH 43081-2006

⚥ ★ Ohio State University Moritz College of Law Outlaws, Law Building #42, 55 W 12th Ave, Columbus OH 43210-1391 tinyurl.com/yxbxowpa

⚥ Ohio State University Multicultural Center, 1739 N High St Ste 1000, Columbus OH 43210 614-688-8449 mcc.osu.edu

⚥ ♿ Ohio Wesleyan Spectrum Resource Center, Hamilton-Williams Campus Center #225, 61 S. Sandusky St, Delaware OH 43015 740-368-3151 tinyurl.com/mrx5v5vz ↗

⚥ ★ Ohio Wesleyan University Prism, 61 S Sandusky St, Delaware OH 43015 tinyurl.com/zghlctc

⚥ ★ Scarlet & Gay OSU LGBTQ Alumni Society, PO Box 2012, Columbus OH 43216-2012 614-292-5130 scarletandgay.alumni.osu.edu

Organizations/Resources: Youth (see also Family)

⚥ Huckleberry House, 1421 Hamlet St, Columbus OH 43201 614-294-8097 www.huckhouse.org

⚥ ★ (?♿) Kaleidoscope Youth Center, 603 E Town St, Columbus OH 43215 614-294-5437 **H?** www.kycohio.org ↗

Real Estate (see also Mortgages)

⚥ • Terry Penrod, Howard Hanna Real Estate Services, 583 S 3rd St, Columbus OH 43215 614-323-9596 tinyurl.com/ycqt7ybh

Recovery

⚥ ☆ ♿ AA Central Ohio, 651 W Broad St, Columbus OH 43215 614-253-8501 **H?** www.aacentralohio.org

Religious / Spiritual Resources

⚥ ★ ♿ B'nai Keshet at OSU, OSU Hillel, Wexner Jewish Student Center, 46 E 16th St, Columbus OH 43201 614-294-4797 **H?** www.osuhillel.org ✡ ↗

⚥ ☆ ♿ Broad Street UMC, 501 E Broad St, Columbus OH 43215-3822 614-221-4571 **HD** www.broadstreetumc.net ↗

⚥ ☆ ♿ Delaware UU Fellowship, POB 717, Delaware OH 43015 740-362-1860 duuf.org

First Community Church, 1320 Cambridge Blvd, Columbus OH 43212 614-488-0681 **H?** www.fcchurch.com

First Congregational Church, 444 E Broad St, Columbus OH 43215 614-228-1741 www.first-church.org

First English Lutheran Church, 1015 E Main St, Columbus OH 43205-2342 614-252-3191 fb.com/FELCbus

First English Lutheran Church, 1015 E Main St, Columbus OH 43205 614-252-3191 columbuslutherans.org

First Unitarian Universalist Church, 93 W Weisheimer Rd, Columbus OH 43214-2544 614-267-4946 www.firstuucolumbus.org

Just North UCC, 2040 W Henderson Rd, Columbus OH 43220 614-451-1835 justnorthucc.org office@justnorthucc.org

King Avenue UMC, 299 King Ave, Columbus OH 43201 614-424-6050 www.kingave.org

Livingston United Methodist Church, 200 E Livingston Ave, Columbus OH 43215 614-224-2006 www.livingstonchurch.org

Lord of Life Lutheran Church, 2480 W Dublin-Granville Rd, Columbus OH 43235 614-889-2292 acceptingall.com contact@acceptingall.com

(?) Maynard Avenue UMC, 2350 Indianola Ave, Columbus OH 43202-3055 614-263-5145 maynardaveumc.org

★ New Creation MCC, POB 7303, Columbus OH 43207 614-409-9610 newcreationmcc.org

North Broadway United Methodist Church, 48 E N Broadway, Columbus OH 43214 614-268-8626 north-broadway.org info@north-broadway.org

(?) Redeemer Lutheran Church, 1555 S James Rd, Columbus OH 43227-3405 614-237-1263 **HS** www.RedeemerLuth.com info@RedeemerLuth.com

St Stephen Episcopal Church & University Center, 30 W Woodruff Ave, Columbus OH 43210 614-294-3749 ststephens-columbus.org

United Church of Granville, 115 W Broadway, Granville OH 43023-1179 740-587-0336 www.unitedchurchgranville.org

University Baptist Church,. 50 West Lane Ave, Columbus OH 43201 614-294-6333 www.ubccolumbus.org

Sports & Outdoor

★ Capital City Volleyball, c/o Stonewall Columbus, POB 10814, Columbus OH 43201-7814 614-270-1274 www.capitalcityvolleyball.org

Columbus Lesbian & Gay Softball, 605 N High St #203, Columbus OH 43215 www.clgsa.org

★ Flaggots Ohio LLC, 1311 College Ave, Columbus OH 43209 614-257-7694 www.flaggotsohio.org president@flaggotsohio.org

Ohio Splash, ohiosplash.com

Cortland

Religious / Spiritual Resources

All Saints Community Church, 4530 SR 46, Cortland OH 44410 216-899-8698 fb.com/AllSaints.Cortland/

» *Creola: see Hocking Hills*
» *Danville: see Columbus Area*

Dayton/Springfield Area

Community Centers and/or Pride Organizations

★ Greater Dayton LGBT Center, 136 N Saint Clair St, Dayton OH 45402 937-274-1776 **H?** www.daytonlgbtcenter.org info@daytonlgbtcenter.org

Information, Media & Publications

Lesbian Dayton, tinyurl.com/ycnj8pyf

Accommodation: Hotels, Inns, Guesthouses, B&B, Resorts

Clifton

• Clifton Garden Cabin, 8 Clinton St, Clifton OH 45316 937-769-5040 CliftonGardenCabin.com CliftonGardenCabin@gmail.com

AIDS/HIV/PrEP, Prevention, Support

Equitas Health Dayton Medical Center and Pharmacy, 1222 S Patterson Blvd Ste 110 & 230, Dayton OH 45402 / see website for service details 937-853-3650 **H?** www.equitashealth.com

Bars, Cafes, Clubs, Restaurants

Dayton

• Argos Bar, 301 Mable Ave, Dayton OH 45403 937-301-9043 fb.com/ArgosOhio **L**

Club Evolution, 130 N Patterson Blvd, Dayton OH 45402 937-203-2582 fb.com/bestpartydayton/

• Mj's on Jefferson, 20 N Jefferson St, Dayton OH 45402 937-223-3259 mjsonjefferson.com **DKLV**

• The Right Corner, 105 E 3rd St, Dayton OH 45402-2129 937-228-2033 fb.com/RightCornerBar

Stage Door, 44 N Jefferson, Dayton OH 45402-2008 937-223-7418 fb.com/thestagedoor **L**

Yellow Springs

Winds Cafe, 215 Xenia Ave, Yellow Springs OH 45387-1832 937-767-1144 www.windscafe.com

Organizations/Resources: Cultural, Dance, Performance

★ Dayton Gay Men's Chorus, POB 642, Dayton OH 45401-0642 937-530-0642 www.daytongaymenschorus.org info@daytongaymenschorus.org

Dayton Lesbian & Gay Film Festival, The New Neon Movies, 130 E 5th St, Dayton OH 45402 937-222-7469 daytonlgbt.com

Organizations/Resources: Family and Supporters

PFLAG Dayton, POB 3721, Dayton OH 45401-3721 937-640-3333 www.pflagdayton.org

Organizations/Resources: Social, Recreation, Support

★ Miami Valley Ohio PrimeTimers, chapters.theprimetimersww.com/miamivalleyoh/

Organizations/Resources: Student, Academic, Education

University of Dayton Brook Center LGBTQ+ Student Services, Gosiger Hall #207 300 College Park, Dayton OH 45469-0965 937-229-1215 tinyurl.com/2wnaw8k5

★ Wittenburg University Gender and Sexual Diversity Alliance, 641 Faculty Court, W Ward St, Springfield OH 45503 937-327-9210 tinyurl.com/s8rk4c5s

Wright State University Rainbow Alliance, 29D Student Union, 3640 Colonel Glenn Hwy, Dayton OH 45435-0001 937-775-5565

Religious / Spiritual Resources

★ Eternal Joy MCC, 24 N Jefferson St Flr 2, Dayton OH 45402 937-331-8278 eternaljoymccdayton.com

Harmony Creek Church, 901 E Stroop Rd, Kettering OH 45429 937-434-3941 www.harmonycreekchurch.org

Living Beatitudes/Dignity Dayton, Christ Episcopal Church, 20 W First St, Dayton OH 45402 937-223-2239 www.livingbeatitudes.org

Miami Valley Unitarian Universalist Fellowship, 8690 Yankee St, Dayton OH 45458 937-436-3628 mvuuf.org admin@mvuuf.org

St Paul UMC, 101 Huffman Ave, Dayton OH 45403 937-252-4467 www.stpauldayton.org

Gambier

Organizations/Resources: Student, Academic, Education

Kenyon College Gay & Lesbian Alumni Association, Office of Alumni & Parent Programs, 103 Chase Ave, Gambier OH 43022-9623 740-427-5147 tinyurl.com/yctl32u6

★ Kenyon Qdubs, Kenyon College, Gambier OH 43022 tinyurl.com/y86v8hyd

Unity House Kenyon College, 100 E Brooklyn St #2, Gambier OH 43022 tinyurl.com/y9wlyob5

» *Glouster: see Athens*

Hocking Hills

Accommodation: Hotels, Inns, Guesthouses, B&B, Resorts

Inn & Spa at Cedar Falls, 21190 State Route 374, Logan OH 43138-8845 740-385-7489 innatcedarfalls.com (?)

Accommodation Rental: Furnished / Vacation

(?) Lazy Lane Cabins, POB 907, Logan OH 43138 877-225-6572 www.lazylanecabins.com

» *Kent: see Akron/Canton/Kent Area*
» *Lakewood: see Cleveland Area*

Lancaster

Health Care: Physical (see also Counseling/Mental Health)

● Andrew Murry, MD, 135 N Ewing St Ste 302, Lancaster OH 43130 740-687-8805 fb.com/andrewrmurrymd

Lima

AIDS/HIV/PrEP, Prevention, Support

Equitas Health Lima Office, 658 W Market St Ste 215, Lima OH 45801 / see website for service details 419-222-0827 **H?** www.equitashealth.com

Bars, Cafes, Clubs, Restaurants

Somewhere In Time, 804 W North St, Lima OH 45801-3925 567-712-7659 fb.com/somewhere419/ **D**

Religious / Spiritual Resources

Unitarian Universalist Fellowship, 875 W Market St, Lima OH 45805-2736 419-222-7109 www.uulima.org

» *Logan: see Hocking Hills*

Mansfield

AIDS/HIV/PrEP, Prevention, Support

Equitas Health Mansfield Office, 410 Park Ave W Ste 5, Mansfield OH 44906 / see website for service details 419-525-2437 **H?** www.equitashealth.com

Marietta

Religious / Spiritual Resources

First UU Society, 232 3rd St, Marietta OH 45750 740-373-1238 **HD** www.fuusm.org

Medina

Organizations/Resources: Social, Recreation, Support

Out Support, 330-461-5545 outsupport.org LGBTQGroupMedinaOhio@gmail.com

» *Monroe: see Cincinnati Area*

New London

Campgrounds and RV Parks

Freedom Valley, 1875 US 250 S; 44851 419-929-8100 FreedomValleyCamping.com

Norton

Religious / Spiritual Resources

Grace UCC of Loyal Oak, 3285 Cleveland-Massillon Rd, Norton OH 44203 330-825-3259 **HD** tinyurl.com/2p8nd9tk

Oberlin

Accommodation: Hotels, Inns, Guesthouses, B&B, Resorts

Hallauer House B&B, 14945 Hallauer Rd, Oberlin OH 44074 40-774-3400 hallauerhousebnb.com

Bars, Cafes, Clubs, Restaurants

The Feve, 30 S Main St, Oberlin OH 44074 440-774-1978 www.thefeve.com

Bookstores

Ben Franklin/MindFair Books, 13 W College St, Oberlin OH 44074 440-774-6463 www.benfranklinoberlin.com

Counseling/Psychotherapy/Mental Health

Jane Miller, LISW, CDBC, 800-457-0345 www.healing-companions.org jmiller@oberlin.net

Organizations/Resources: Student, Academic, Education

Oberlin College Multicultural Resource Commons, 135 W Lorain St Wilder Hall Room 212, Oberlin OH 44074 440-775-8802 nstagram.com/obiemrc

Religious / Spiritual Resources

First Church in Oberlin UCC, 106 N Main St, Oberlin OH 44074 440-775-1711 **HD** www.firstchurchoberlin.org

Oberlin Unitarian Universalist Fellowship, 355 E Lorain St, Oberlin OH 44074 440-775-0355 www.ouuf.org

Peace Community Church, 44 E Lorain St, Oberlin OH 44074-1128 440-774-3031 www.pccoberlin.org

Oxford

Organizations/Resources: Student, Academic, Education

Miami University 1809 LGBT Alumni, 725 E Chestnut, Oxford OH 45056 fb.com/groups/1809lgbtalumni

Miami University Center for Student Diversity & Inclusion, 2030 Armstrong Student Center, 550 E Spring St, Oxford OH 45056 513-529-6504 tinyurl.com/ycjxh35s

Miami University Spectrum, 2030 Armstrong Student Center, 550 E Spring St, Oxford OH 45056 513-529-0831 tinyurl.com/4ymkwd85

Religious / Spiritual Resources

⚥ ☆ Hopedale Unitarian Universalist Community, PO Box 625, Oxford OH 45056 513-523-4500 www.huuc.org

Portsmouth

AIDS/HIV/PrEP, Prevention, Support

⚥ ☆ ♿ Equitas Health Portsmouth Office, 1615 Chillicothe St Ste A, Portsmouth OH 45662 / see website for service details 740-529-0018 **H?** www.equitashealth.com

Ravenna

Gardening/Landscaping Services & Supplies

⚥ ● City Gardener & Florist, 329 N Chestnut St, Ravenna OH 44266-2257 330-296-8681 www.citygardener.com

Sandusky

Bars, Cafes, Clubs, Restaurants

⚥ ◔ Mona Pizza Gourmet, 135 Columbus Ave, Sandusky OH 44870 419-626-8166 www.sanduskyslice.com

⚥ ● Sandusky Crowbar, 206 W Market St, Sandusky OH 44870-2515 419-386-0151 fb.com/sandusky.crowbar/ **D**

Scio

Campgrounds and RV Parks

⚥ ● ♿ Circle JJ Ranch, 1104 Amsterdam Rd SE, Scio OH 43988-9524 330-627-3101 www.circlejjranch.com **P**

» *Springfield: see Dayton/Springfield Area*

Toledo

AIDS/HIV/PrEP, Prevention, Support

⚥ ☆ ♿ Equitas Health Toledo Office, 3450 W Central Ave Ste 104, Toledo OH 43606 / see website for service details 419-241-9444 **H?** www.equitashealth.com

⚥ ★ ♿ Toledo Mpowerment, c/o AIDS Resource Center Ohio, 3450 W Central Ave Ste #210, Toledo OH 43606 419-241-9444 x413 fb.com/ToledoMpowerment/

Bars, Cafes, Clubs, Restaurants

⚥ The Attic, 1701 Adams St, Toledo OH 43603 419-243-5350 www.theatticonadams.com

⚥ Casey's, 5534 Secor Rd, Toledo OH 43623 419-984-5011 tinyurl.com/yrn5mkbl

⚥ Georgjz419, 1205 Adams St, Toledo OH 43604 419-407-5433 georgjz419.com

⚥ Grindhrs Coffee & Community, 625 Adams St, Toledo OH 43604 419-214-0168 grindhrs.com

⚥ Hamburger Mary's Toledo, 329 N Huron St, Toledo OH 43604 419-205-9393

Counseling/Psychotherapy/Mental Health

⚥ ● ♿ Thomas Meiring, PhD, LPCC, Innerview Behavioral Care, 27475 Holiday Lane #2, Perrysburg OH 43551-3350 419-872-0619 www.mbhcinnerview.com

Organizations/Resources: Education

⚥ ★ EqualityToledo, 440 Floyd St #C, Toledo OH 43620 419-540-8424 www.equalitytoledo.org

Organizations/Resources: Family and Supporters

⚥ ☆ PFLAG Toledo, 4623 Ottawa Trail, Toledo OH 43620 419-386-7830 www.pflagtoledo.org

Organizations/Resources: Student, Academic, Education

⚥ Lourdes University PRISM, Ebeid Student Center, 6832 Convent Blvd, Sylvania OH 43560 419-517-8992 tinyurl.com/4v62zykf

⚥ ★ ♿ SAGA UT, University of Toledo, 2801 W Bancroft St Rm 3522, Toledo OH 43606-3328 419-530-9775 tinyurl.com/2fzuw542

Recovery

⚥ AA Central Office, POB 401, Toledo OH 43697 419-380-9862 www.area55aa.org

Religious / Spiritual Resources

⚥ ☆ ♿ St Lucas Lutheran Church, 745 Walbridge Ave, Toledo OH 43609-2758 419-243-8189 www.stlucastoledo.org stlucasoffice@gmail.com

⚥ ☆ St Paul's United Methodist Church, 1201 Madison Ave, Toledo OH 43604 419-243-8284 stpaulsumctoledo.com

» *Warren: see Youngstown Area*

West Lafayette

Bars, Cafes, Clubs, Restaurants

⚥ ● ♿ Lava Rock Grill at Unusual Junction, 56310 US 36 W, West Lafayette OH 43845 740-545-9772 theunusualjunction.com

Wooster

Accommodation: Hotels, Inns, Guesthouses, B&B, Resorts

⚥ ◐ Black Squirrel Inn, 636 College Ave, Wooster OH 44691 330-317-6627 www.blacksquirrelinn.com (🐾?) black.squirrel.inn@gmail.com

Religious / Spiritual Resources

⚥ ☆ ♿ UU Fellowship of Wayne County, 3186 Burbank Rd, Wooster OH 44691 330-262-9194 **HD** www.uufwc.org fellowship@uufwc.org

» *Yellow Springs: see Dayton/Springfield Area*

Youngstown Area

Community Centers and/or Pride Organizations

⚥ Youngstown Pride Festival, POB 2891, Youngstown OH 44511 330-518-4718 tinyurl.com/y9dkfdwy

AIDS/HIV/PrEP, Prevention, Support

⚥ ☆ ♿ Equitas Health Youngstown Office, 7067 Tiffany Blvd Ste 240, Poland OH 44514 / see website for service details 330-333-7117 **H?** www.equitashealth.com

Bars, Cafes, Clubs, Restaurants

Youngstown

⚥ Club Switch, 221 Belmont Ave, Youngstown OH 44502 234-228-9261

♂ Youngstown Mineshaft, 1105 Poland Ave, Youngstown OH 44502 330-207-6437 youngstownmineshaft.com **LL**

Organizations/Resources: Family and Supporters

⚥ ☆ ♿ PFLAG Youngstown, 330-747-2696 www.youngstownpflag.org youngstownareapflag@gmail.com

Organizations/Resources: Political/Legislative/Advocacy

⚥ ★ Mahoning Valley Stonewall Democrats, mvstonewall.com

Organizations/Resources: Student, Academic, Education

⚥ ★ ♿ Youngstown State University YSUnity: LGBTQIA, 1 University Plaza, Kilcawley Center, Youngstown OH 44555-0001 instagram.com/ysunity_sogie/

Recovery

⚥ ☆ Alcoholics Anonymous, 3373 Canfield Rd, Youngstown OH 44511 330-270-3000 www.aayaig.org

Religious / Spiritual Resources

⚥ ☆ ♿ First Unitarian Universalist Church of Youngstown, 1105 Elm St, Youngstown OH 44505-2847 330-746-3067 **HD** uuyo.org

Oklahoma

State/County Resources

Community Centers and/or Pride Organizations

⚥ ★ Diversity Center of Oklahoma, 2242 NW 39th, Oklahoma City OK 73112 405-604-5217 diversitycenterofoklahoma.org

⚥ ★ ♿ Oklahoma Pride Alliance, www.okpridealliance.org

AIDS/HIV/PrEP, Prevention, Support

⚥ ☆ ♿ RAIN OK (Regional AIDS Intercommunity Network), 3800 N Classen Blvd Ste 200, Oklahoma City OK 73118 405-232-2437 800-285-2273 www.rainoklahoma.org info@rainoklahoma.org

Funding: Endowment, Fundraising

⚥ ★ Imperial Court of All Oklahoma Inc, POB 14533, Tulsa OK 74159 www.impcourtok.org impcourtok@gmail.com

Legal Services

⚥ ☆ ♿ Legal Aid Services of Oklahoma Inc, 3800 N Classen Boulevard Ste 230, Oklahoma City OK 73106 888-534-5243 www.legalaidok.org

Organizations/Resources: Political/Legislative/Advocacy

⚥ ☆ ♿ American Civil Liberties Union of Oklahoma, POB 1626, Oklahoma City OK 73102 405-524-8511 ww.acluok.org

⚥ ★ Oklahomans for Equality, 621 E 4th St, Tulsa OK 74120 918-743-4297 www.okeq.org

Recovery

⚥ ☆ Alcoholics Anonymous, POB 18415, Oklahoma City OK 73154 405-524-1100 www.aaoklahoma.org

Sports & Outdoor

⚥ ★ Sooner State Softball Alliance, www.soonerstatesoftball.org

Bartlesville

Religious / Spiritual Resources

⚥ ☆ (?♿) Unitarian Universalist Church, 428 S Seneca Ave, Bartlesville OK 74003 918-336-8385 fb.com/UUBville

» *Broken Arrow: see Tulsa*

» *Edmond: see Oklahoma City Area*

Enid

Community Centers and/or Pride Organizations

⚥ ★ Enid LGBT Coalition, POB 775, Enid OK 73702 800-878-5298 www.enidlgbtq.org

Grand Lake

Bars, Cafes, Clubs, Restaurants

Ketchum

⚥ The Lighthouse Restaurant, 109 E Main St, Ketchum OK 74349 (at Hwy 85) 918-782-3316 www.LighthouseSupperClub.com

Langley

⚥ ○ Artichoke Restaurant & Bar, 35878 S Hwy 82, Langley OK 74350 918-782-9855 fb.com/GrandLakesArtichoke/

Lawton

Bookstores

⚥ ○ Ingrid's Bookstore, 1124 NW Cache Rd, Lawton OK 73507-4034 580-353-1488

Religious / Spiritual Resources

⚥ Unitarian Universalist Church, 816 W Gore Blvd, Lawton OK 73501 580-917-2745 uuclawton.org

» *Muskogee: see Muskoka Region*

» *Norman: see Oklahoma City Area*

Oklahoma City Area

Crisis, Anti-violence, & Helplines

⚥ ☆ ♿ Women's Resource Center, Inc., PO Box 5089, Norman OK 73070 405-701-5540 H WRCNormanOK.org

Community Centers and/or Pride Organizations

⚥ ★ ♿ OKC Pride, Inc., www.prideon39th.com

Accommodation: Hotels, Inns, Guesthouses, B&B, Resorts

Oklahoma City

⚥ ♿ District Hotel, 2200 NW 40th St, Oklahoma City OK 73112 405-528-2221 districthotelokc.com

AIDS/HIV/PrEP, Prevention, Support

⚥ ☆ (?♿) Other Options, Inc., 3636 NW 51st St, Oklahoma City OK 73112 405-605-8020 Foof pantry www.otheroptionsokc.org

Bars, Cafes, Clubs, Restaurants

Arcadia

⚥ Pops, 660 W Highway 66, Arcadia OK 73007 405-928-7677 pops66.com

Norman

⚥ The Deli, 309 White St, Norman OK 73063 405-329-3534 fb.com/TheDeliMusic/

⚥ Victoria's The Pasta Shop, 215 E Main St, Norman OK 73069 405-329-0377

Oklahoma City

⚥ Angles, 2117 NW 39th St, Oklahoma City OK 73112 405-525-0730 anglesokc.com

⚥ Belle Isle Restaurant & Brewing, 1900 NW Expressway, Oklahoma City OK 73118 405-840-1911 www.BelleIsleRestaurant.com

⚥ The Boom, 2218 NW 36th St, Oklahoma City OK 73112 405-601-7200 fb.com/TheBoomOKC

⚥ ○ Edna's, 5137 N Classen Blvd, Oklahoma City OK 73118 405-840-3339 www.ednasokc.com

⚥ • ♿ Frankie's, 3200 N May #400, Oklahoma City OK 73112 405-602-2030 fb.com/FrankiesOKC/ **DK** frankiesokc@yahoo.com

♂ Phoenix Rising, 2120 NW 39th St, Oklahoma City OK 73112-8830 www.phoenixrisingokc.com **D**

♀ Red Cup, 3122 N Classen Blvd, Oklahoma City OK 73118-3806 405-525-3430 www.theredcupokc.com

♂ Tramps, 2201 NW 39th St, Oklahoma City OK 73112-8831 405-528-9888

⚥ ○ Vito's Ristorante, 7628 N May Ave, Oklahoma City OK 73116 405-848-4867 vitosokc.com

Counseling/Psychotherapy/Mental Health

⚥ ☆ ♿ Red Rock Behavioral Health Services (BHS), 4400 N Lincoln Blvd, Oklahoma City OK 73105-5105 405-424-7711 www.red-rock.com

Florists (see also Gifts)

⚥ • ♿ New Leaf Florist Casady Square, 9221 N Pennsylvania Pl, Oklahoma City OK 73120 / 9210 N Penn Place 405-840-5323 405-842-2444 **H?** www.newleafflorist.net

Funding: Endowment, Fundraising

⚥ ☆ AIDS Walk of Oklahoma City, POB 60778, Oklahoma City OK 73146 405-673-3786 aidswalkokc.org

Health Care: Physical (see also Counseling/Mental Health)

⚥ Planned Parenthood of Central Oklahoma, 619 NW 23rd St, Oklahoma City OK 73103 405-528-2157

♀ Trust Women: Oklahoma City, 1240 SW 44th St, Oklahoma City OK 73109 405-429-7940 trustwomen.org

Homes & Buildings: Maintenance, Repair, General Contractors

⚥ ○ ♿ 2 Green Chicks, 267 34th Ave SW, Norman OK 73072 405-928-8535 fb.com/2GreenChicks/

Legal Services

⚥ ○ ♿ Amy Hayes, Hayes Legal Solutions, PLLC, 6420 N Santa Fe Ave Ste C, Oklahoma City OK 73112 405-635-5578 **H** hayeslegalsolutions.com hayeslegalsolutions@hayeslegalsolutions.com

Organizations/Resources: Business & Professional Associations, Labor Advocacy

⚥ Diversity Business Association, 4001 N Classen #116, Oklahoma City OK 73118 405-286-4400 fb.com/dbaokc

Organizations/Resources: Family and Supporters

⚥ ☆ ♿ PFLAG Norman, POB 721692, Norman OK 73070-8298 405-360-4497 **H?** PFLAGNorman.org

⚥ ☆ ♿ PFLAG Oklahoma City, 5830 NW Expressway #117, Oklahoma City OK 73132 405-593-8868 pflagoklahomacity.org

Organizations/Resources: Political/Legislative/Advocacy

⚥ ★ Freedom Oklahoma, POB 18711, Oklahoma City OK 73154 405-446-8836 freedomoklahoma.org

Organizations/Resources: Social, Recreation, Support

♂ ★ (?♿) Central Oklahoma PrimeTimers, PO Box 12566, Oklahoma City OK 73157 www.centralokpt.com

♀ ★ ♿ Herland Sister Resources, POB 18331, Oklahoma City OK 73154 Feminist bookstore & women's resource center; of various events, concerts, retreats, etc. herlandokc.org

⚥ Norman Queer Alliance, tinyurl.com/2p8uap8m

⚥ ☆ The Welcoming Project, fb.com/thewelcomingproject

Organizations/Resources: Student, Academic, Education

⚥ Oklahoma City University OUTLAWS, 2501 N Blackwelder, Oklahoma City OK 73106 405-922-8265 law.okcu.edu

⚥ ★ ♿ Student Alliance for Equality (SAFE), University of Central Oklahoma, 100 N University Dr Box 321, Edmond OK 73034-5209 405-974-5605 tinyurl.com/bdcu33b4

Recovery

⚥ ☆ Al-Anon/Alateen Al-Anon Info Service, 3801 NW 63rd St Bldg 3, #129, Oklahoma City OK 73116 405-767-9071 www.okcalanon.org

Religious / Spiritual Resources

⚥ ★ (♿♿) Cathedral of Hope OKC, 3131 N Pennsylvania Ave, Oklahoma City OK 73112-7931 405-232-HOPE **H?** www.cohokc.com ♥

⚥ ☆ ♿ Church of the Open Arms, 3131 N Pennsylvania Ave, Oklahoma City OK 73112 405-525-9555 www.openarms.org

⚥ ☆ ♿ Evolve Church, 3208 N May, Oklahoma City OK 73112 405-355-2882 Okcevolve.com

⚥ ☆ ♿ First Unitarian Church, 600 NW 13th St, Oklahoma City OK 73103-2296 405-232-9224 **HD** www.1UC.org

⚥ Mayflower Congregational Church, 3901 NW 63rd St, Oklahoma City OK 73116 405-842-8897 www.mayflowerucc.org

⚥ ☆ Mosaic UMC, 3131 NW 50th St, Oklahoma City OK 73112 405-942-5929 www.mosaicokc.org

⚥ ☆ ♿ St Stephen's United Methodist Church, 1801 W Brooks, Norman OK 73069 405-321-4988 ststephensnorman.org

⚥ ☆ ♿ United Life Spiritual Center, 3332 N Meridian, Oklahoma City OK 73112 405-946-6753 www.unitedlife.org

⚥ ☆ ♿ West Wind Unitarian Universalist Congregation, 1309 W Boyd, Norman OK 73069 405-364-4049 **H** www.westwinduuc.org

Stillwater

Community Centers and/or Pride Organizations

Payne County Pride, POB 932, Stillwater OK 74076 405-655-8273 fb.com/paynecopride

Organizations/Resources: Family and Supporters

⚥ ☆ ♿ PFLAG Stillwater, 405-338-7292 pflagstillwater.org pflagstillwater@gmail.com

Organizations/Resources: Student, Academic, Education

Oklahoma State Queers and Allies (OSQ&A), 060 Student Union, Stillwater OK 74078-0001 fb.com/OSQAokstate/

Religious / Spiritual Resources

⚥ ☆ ♿ Unitarian Universalist Church, 320 S Stallard St, Stillwater OK 74074 405-372-0620 www.stillwateruu.org

Tulsa

Community Centers and/or Pride Organizations

★ ♿ Dennis R. Neill Equality Center, 621 E 4th St, Tulsa OK 74120 918-743-4297 www.okeq.org

★ ♿ Tulsa Pride, 621 E 4th St, Tulsa OK 74120 918-743-4297 www.okeq.org/tulsa-pride.html

Accounting and Tax Services

⚥ ● ♿ Kelly Kirby, CPA, PC, 4815 S Harvard Ste 525, Tulsa OK 74135-3069 918-747-5466 www.KKirby.com

AIDS/HIV/PrEP, Prevention, Support

⚥ ☆ ♿ Tulsa CARES, 3712 E 11th St, Tulsa OK 74112-3952 918-834-4194 www.tulsacares.org

Archives/Libraries/Museums/History Projects

★ ♿ Nancy & Joe McDonald Rainbow Library, Dennis R. Neill Equality Center, 621 E 4th St, Tulsa OK 74120 918-743-4297 tinyurl.com/m8edq8r

★ Tulsa LGBT History Project, c/o OKEQ, POB 2687, Tulsa OK 74101 918-743-4297 tinyurl.com/kgda46h

Bars, Cafes, Clubs, Restaurants

● ♿ Club Majestic, 124 N Boston Ave, Tulsa OK 74103-2020 918-584-9494 fb.com/clubmajestictulsa **D**

⚥ ○ Gypsy Coffee House, 303 MLK Jr Blvd, Tulsa OK 74103 918-295-2181 www.gypsycoffee.com gypsycoffee@gmail.com

⚥ ○ Juniper Restaurant & Martini Lounge, 324 E 3rd St, Tulsa OK 74120 918-794-1090 www.JuniperTulsa.com

Tulsa Eagle, 1338 E 3rd St, Tulsa OK 74120-2802 918-592-1188 fb.com/TheTulsaEagle/

Yellow Brick Road Pub, 2630 E 15th St, Tulsa OK 74104-4712 918-293-0304 fb.com/YBRTulsa

Counseling/Psychotherapy/Mental Health

⚥ ● ♿ Taylor Burns, LCSW, 918-675-0206 tinyurl.com/y45r7v6x

Health Care: Physical (see also Counseling/Mental Health)

⚥ ○ ♿ Ronald LaButti, DO, FAOAO, Advanced Orthopedics of Oklahoma, 2408 E 81st St, Tulsa OK 74137 918-514-3009 **H?** www.hipandkneedoc.com

Leather Resources & Groups

⚥ ☆ T.U.L.S.A., POB 470612, Tulsa OK 74147-0612 www.tulsaleather.com

Legal Services

⚥ ○ Clint James, Wyatt Law Office, 2121 S Columbia Ave Ste 405, Tulsa OK 74103 918-594-0000 fax 918-515-7897 wyattlaw.com clintjames@wyattlaw.com

⚥ ● (?♿) Camille M Quinn, Attorney at Law, 1820 S Cincinnati Ave, Tulsa OK 74119 918-749-0606 www.camillequinn.com

⚥ ○ (?♿) Karen Keith Wilkins, 1515 S Denver Ave, Tulsa OK 74119 918-599-8118 www.wilkinslawtulsa.com Karen@WilkinsLawTulsa.com

Opometrists, Opticians

⚥ ● ♿ LOOK Eyecare & Eyewear, 3746 S Peoria Ave, Tulsa OK 74105 918-992-5337 **H** www.looktulsa.com contactus@looktulsa.com

Organizations/Resources: Cultural, Dance, Performance

⚥ ★ Council Oak Vocal Pride Foundation, POB 1062, Tulsa OK 74101-1062 918-361-8739 www.counciloak.org

Organizations/Resources: Naturist/Nudist

♂ ★ North East Oklahoma Nudists, 701 S Johnson Ave, Wagoner OK 74467-6431 918-402-8005 neonmen@gmail.com

Organizations/Resources: Social, Recreation, Support

⚥ ★ Tulsa Area PrimeTimers (TAPT), POB 4260', Tulsa OK 74159-0260 405-603-8997 tulsaareaprimetimers.com

Organizations/Resources: Youth (see also Family)

⚥ ☆ Youth Services of Tulsa, 311 S Madison Ave, Tulsa OK 74120 918-582-0061 www.yst.org

Recovery

⚥ ☆ AA: Central Services, 4853 S Sheridan Rd Ste 410, Tulsa OK 74145 918-627-2224 www.aaneok.org

⚥ ☆ Al-Anon/Alateen Al-anon Family Groups Intergroup, 4833 S Sheridan Rd Ste 414, Tulsa OK 74145 918-627-9114 www.tulsaiso.org

Religious / Spiritual Resources

⚥ ☆ All Souls Unitarian Church, 2952 S Peoria Ave, Tulsa OK 74114 918-743-2363 www.allsoulschurch.org

⚥ ☆ ♿ Bethany Christian Church, 6730 S Sheridan Rd, Tulsa OK 74133 918-492-1353 bethanybelieves.com

⚥ ☆ ♿ Boston Avenue UMC, 1301 S Boston Ave, Tulsa OK 74119 918-583-5181 **HD** www.bostonavenue.org ✓

⚥ ☆ College Hill Presbyterian Church, 712 S Columbia Ave, Tulsa OK 74104 918-592-5800 collegehilltulsa.org

⚥ ☆ Diversity Christian Fellowship, 637 S 131st Ave, Tulsa OK 74128 918-437-3434 diversitychurch.com

⚥ ☆ ♿ Episcopal Church of The Redeemer, POB 1012, Okmulgee OK 74447 918-756-2384 www.redeemer-okmulgee.org

⚥ ☆ (?♿) Fellowship Congregational Church UCC, 2900 S Harvard Ave, Tulsa OK 74114 918-747-7777 ucctulsa.org

⚥ ☆ ♿ Hope Unitarian Church, 8432 S Sheridan Rd, Tulsa OK 74133-4137 918-481-0999 **HD** www.hopeuu.org ✓ hopeuu@hopeuu.org

⚥ ☆ Parish Church of St Jerome, 205 W King St, Tulsa OK 74106 918-582-3088 www.stjerometulsa.org

⚥ ☆ ♿ St Paul's United Methodist Church, 1442 S Quaker Ave, Tulsa OK 74120-5814 918-585-9596 stpaulstulsa.com

⚥ ☆ ♿ Temple Israel, 2004 E 22nd Place, Tulsa OK 74114-2822 918-747-1309 **HD** www.templetulsa.com ✡ ✓

⚥ ☆ Tulsa Metropolitan Ministries, POB 702614, Tulsa OK 74170-2614 918-582-3147 www.tumm.org

⚥ ☆ ♿ Unity Center of Tulsa, 1830 S Boston Ave, Tulsa OK 74119 918-582-6624 unitytulsa.org ✓

Sports & Outdoor

⚥ ★ Tulsa Lambda Bowling League, fb.com/tulsalambdaleague

Oregon

State/County Resources

Campgrounds and RV Parks

⚥ ● (?♿) Oregon Women's Land Trust-OWL Farm, 541-844-5038 Welcomes women travelers interested in learning about Southern Oregon Women's Lands. www.oregonwomenslandtrust.org 🐾

Counseling/Psychotherapy/Mental Health

⚥ Cascadia Behavioral Healthcare, POB 8459, Portland OR 97207 503-238-0769 cascadiabhc.org

Organizations/Resources: Business & Professional Associations, Labor Advocacy

⚥ ★ OGALLA: The LGBT Bar Association of Oregon, POB 40171, Portland OR 97240 www.ogalla.org

⚥ ★ ♿ ORPIB: Oregon Pride in Business, 4115 N Mississippi Ave, Portland OR 97217 / LGBTQ+ Chamber of Commerce for Oregon and SW Washington 971-442-3224 **H?** Oregon's LGBTQ+ Chamber of Commerce. www.orpib.com ✓ info@orpib.com

Organizations/Resources: Political/Legislative/Advocacy

⚥ ☆ ♿ ACLU of Oregon, POB 40585, Portland OR 97240-0585 503-227-3186 www.aclu-or.org

⚥ ☆ ♿ Basic Rights Oregon (BRO), POB 40625, Portland OR 97240 503-222-6151 **H?** www.basicrights.org

⚥ ☆ Rural Organizing Project, POB 664, Cottage Grove OR 77424 503-543-8417 www.rop.org

Organizations/Resources: Student, Academic, Education

⚥ ☆ GLSEN Oregon, POB 2945, Portland OR 97208 503-451-9948 **Z?** linktr.ee/glsenor chapter@or.glsen.org

⚥ ★ Oregon Safe Schools and Communities Coalition, POB 14896, Portland OR 97293 877-968-8491 www.oregonsafeschools.org

Religious / Spiritual Resources

⚥ ☆ Oregon-Idaho Reconciling United Methodists, 2255 O'Mire Lane, Lebanon OR 97355 541-908-6133 www.oirums.org

Ashland/Medford/Rogue River Valley

Crisis, Anti-violence, & Helplines

⚥ ☆ ♿ Community Works, 2594 E Barnett Rd - Ste C, Medford OR 97504 541-779-4357 **H?** www.community-works.org

♀ ☆ Women's Crisis Support Team, 560 NE F St Ste A PMB 430, Grants Pass OR 97526 541-479-9349 www.wcstjoco.org

Accommodation: Hotels, Inns, Guesthouses, B&B, Resorts

Ashland

⚥ ○ Country Willows B&B Inn, 1313 Clay St, Ashland OR 97520 541-488-1590 countrywillowsinn.com innkeeper@countrywillowsinn.com

⚥ ○ ♿ Green Springs Inn & Cabins, 11470 Hwy 66, Ashland OR 97520 877-411-5545 www.greenspringsinn.com

⚥ ○ (?♿) Oak Hill Bed & Breakfast, 2190 Siskiyou Boulevard, Ashland OR 97520-2531 541-482-1554 www.oakhillbb.com innkeeper@oakhillbb.com

⚥ ○ Palm Motel and Cottages, 1065 Siskiyou Blvd, Ashland OR 97520 541-482-2636 **H?** www.thepalmashland.com contact@thepalmashland.com

AIDS/HIV/PrEP, Prevention, Support

⚥ OnTrack / the Allan Collins AIDS Project, 300 W Main St, Medford OR 97501 541-772-1777 ontrackroguevalley.org

Bars, Cafes, Clubs, Restaurants

Ashland

⚥ ○ (?♿) The Black Sheep Pub & Restaurant, 51 N Main St, Ashland OR 97520 541-482-6414 theblacksheep.com

⚥ ○ ♿ Greenleaf Restaurant, 49 N Main St, Ashland OR 97520-2725 541-482-2808 greenleafrestaurant.com

⚥ ○ Trapdoor Bar and Grill, 130 Will Dodge Way, Ashland OR 97520 541-622-0031 trapdoorashland.com

Grants Pass

⚥ Sunshine Natural Foods, 128 SW H St, Grants Pass OR 97526 541-474-5044 sunshinefoodandvitamin.com

Bookstores

⚥ ○ Bloomsbury Books, 290 E Main St, Ashland OR 97520-1831 541-488-0029 bloomsburyashland.com bloomsburyashland@gmail.com

Clothes (see also Erotica, Leather)

⚥ ● ♿ As You Like It - A Love Revolution, 383 E Main St, Ashland OR 97520 541-201-2060 Lingerie. www.asyoulikeitshop.com

Erotica / Adult Stores / Safe Sex Supplies

⚥ ○ Castle Megastore, 1601 N Riverside Ave, Medford OR 97501 541-608-9540 www.castlemegastore.com

Organizations/Resources: Cultural, Dance, Performance

⚥ The Heather and the Rose Country Dancers, 645 Glenwood Drive, Ashland OR 97520 541-482-9586 heatherandrose.org

Organizations/Resources: Student, Academic, Education

⚥ ★ ♿ Social Justice and Equity Center, Southern Oregon University, 1250 Siskiyou Blvd SU308, Ashland OR 97520-5001 541-552-8329 **H?** socialjustice.sou.edu/gsj/

Recovery

⚥ Alcoholics Anonymous Medford / Rogue Valley Oregon Area, POB 4571, Medford OR 97501 541-732-1850 medfordareaaa.org

Religious / Spiritual Resources

⚥ ☆ ♿ Congregational United Church of Christ, Ashland, 717 Siskiyou Blvd, Ashland OR 97520 541-482-1981 AshlandPeaceChurchon.org office@ashlandpeacechurch.org

⚥ ☆ Rogue Valley Unitarian Universalist Fellowship, 87 4th St, Ashland OR 97520 541-482-4755 rvuuf.org

⚥ ☆ ♿ Unitarian Universalists of Grants Pass, POB 1602, Grants Pass OR 97528 541-476-5600 www.uugp.org

Astoria

Community Centers and/or Pride Organizations

⚥ The Astoria Pride, 1170 Commercial St, Astoria OR 97103 503-468-5155 astoriaoregonpride.org

⚥ ★ Lower Columbia Q Center, 171 W Bond St, Astoria OR 97103 503-468-5155 **H?** lcqcpride.org UO3PORTLAND/VANCOUVER, WA AREA

Bars, Cafes, Clubs, Restaurants

⚥ Astoria Brewing Company Pub, 144 11th St, Astoria OR 97103 503-325-6975 astoriabrewingcompany.com

Astoria

⚥ • ♿ Xanadu, 1104 Marine Dr, Astoria OR 97103 503-741-3073 www.xanaduastoria.com

⚥ Brut Wine Bar, 240 10th St, Astoria OR 97103 503-468-0829 www.brutwineastoria.com

⚥ Fort George Brewery, 1483 Duane St, Astoria OR 97103 503-325-7468 fortgeorgebrewery.com

⚥ Gaetano's Market and Deli, 1004 Commercial St, Astoria OR 97103 503-741-3043

⚥ Gathered Bakeshop & Market, 512 12th St, Astoria OR 97103 www.gatheredastoria.com

⚥ Merry Time Bar and Grill, 995 Marine Dr, Astoria OR 97103 503-468-0852 www.merrytimebar.com

⚥ Table 360 Bakery & Bistro, 1184 Commercial St, Astoria OR 97103 503-741-3660 table360bakery.com

Food Specialties

⚥ ○ ♿ Columbia River Coffee Roaster, 279 W Marine Dr, Astoria OR 97103 503-325-2755 crcrcoffee.com

Religious / Spiritual Resources

⚥ ☆ ♿ Pacific UU Fellowship, POB 1319, Astoria OR 97103-1319 www.pacuuf.org

Baker City

Accommodation: Hotels, Inns, Guesthouses, B&B, Resorts

⚥ ○ ♿ Geiser Grand Hotel, 1996 Main St, Baker City OR 97814-3350 888-434-7374 www.geisergrand.com **DK**

Bend

Community Centers and/or Pride Organizations

⚥ OUT Central Oregon, outcentraloregon.com

Bars, Cafes, Clubs, Restaurants

⚥ Blacksmith Restaurant, 211 NW Greenwood Ave, Bend OR 97701-2006 541-318-0588 www.bendblacksmith.com

⚥ McKay Cottage Restaurant, 62910 O B Riley Rd, Bend OR 97703 541-383-2697 www.themckaycottage.com

⚥ ○ Spork, 937 NW Newport Ave, Bend OR 97701 541-390-0946 www.sporkbend.com

Organizations/Resources: Family and Supporters

⚥ ☆ ♿ PFLAG Central Oregon, POB 1165, Redmond OR 97756 541-728-3843 pflagcentraloregon.org

Religious / Spiritual Resources

⚥ ☆ ♿ Unitarian Universalist Fellowship of Central Oregon, 61980 Skyline Ranch Rd, Bend OR 97703-9400 541-385-3908 **HD** www.uufco.org

Camp Sherman

Accommodation: Hotels, Inns, Guesthouses, B&B, Resorts

⚥ ○ (?♿) Cold Springs Resort, 25615 Cold Springs Resort Ln, Camp Sherman OR 97730 541-595-6271 www.coldspringsresort.com

Carlton

Accommodation: Hotels, Inns, Guesthouses, B&B, Resorts

⚥ ◯ Abbey Road Farm, 10501 NE Abbey Rd, Carlton OR 97111 503-687-3100 B&B, Winery, Vineyard and Farm www.abbeyroadfarm.com

Cave Junction

Accommodation: Hotels, Inns, Guesthouses, B&B, Resorts

⚥ ◯ (?♿) Vertical Horizons Treehouse Paradise, POB 381, Cave Junction OR 97523 541-592-4751 www.treehouseparadise.com (🐾?) ✎ ⊗ vertical horizons@cavenet.com

Corvallis/Albany

Bookstores

⚥ ● ♿ Book Bin, 215 SW 4th St, Corvallis OR 97333-4624 541-752-0040 bookbin.com corvallisbookbin@gmail.com

⚥ ◯ ♿ Grass Roots Books & Music, 251 SW Madison Ave S, Corvallis OR 97333 541-754-7668 www.grassrootsbookstore.com groots@peak.org

Organizations/Resources: Student, Academic, Education

♀ ☆ ♿ Hattie Redmond Women & Gender Center, Benton Annex, 1700 SW Pioneer Place, Corvallis OR 97331 541-737-3186 dce.oregonstate.edu/wgc

🏳 ★ ♿ Oregon State University Rainbow Continuum, fb.com/OSURainbowContinuum

🏳 ★ ♿ OSU-Pride Center, 2501 SW Jefferson Way SEC Ste 112, Corvallis OR 97331-1610 541-737-9030 dce.oregonstate.edu/pc ✎

Religious / Spiritual Resources

⚥ ☆ ♿ First Congregational Church, 4515 SW West Hills Rd, Corvallis OR 97333 541-757-8122 www.corvallisucc.org ✎

⚥ ☆ First United Methodist Church of Corvallis, 1165 NW Monroe, Corvallis OR 97330 541-752-2491 corvallisfumc.org

⚥ ☆ ♿ Unitarian Universalist Fellowship, 2945 NW Circle Blvd, Corvallis OR 97330-3937 541-752-5218 **HD** uucorvallis.org

Crater Lake/Klamath Falls Area

Accommodation: Hotels, Inns, Guesthouses, B&B, Resorts

Fort Klamath

⚥ ● (?♿) Aspen Inn, 52250 Highway 62 541-381-2321 April-Oct www.theaspeninn.com 🐾 ✎ ⊗ aspeninnoregon@gmail.com

» *Dillard: see Roseburg*

Dufur

Accommodation: Hotels, Inns, Guesthouses, B&B, Resorts

⚥ ◯ Balch Hotel, 40 S Heimrich St, Dufur OR 97021 541-467-2277 www.balchhotel.com (🐾?) ✎ ⊗ ⊗ info@balchhotel.com

Eugene/Springfield Area

Crisis, Anti-violence, & Helplines

⚥ Hope & Safety Alliance, POB 50127, Eugene OR 97405 800-281-2800 hopesafetyalliance.org

Community Centers and/or Pride Organizations

🏳 ★ ♿ Eugene Pride, POB 1321, Eugene OR 97440-1321 www.eugenepride.org

Information, Media & Publications

🏳 ★ Queer Eugene News, fb.com/QueerEugeneNews/

AIDS/HIV/PrEP, Prevention, Support

⚥ ☆ ♿ HIV Alliance, 1195A City View St, Eugene OR 97402 541-342-5088 hivalliance.org

Bars, Cafes, Clubs, Restaurants

Eugene

⚥ Old Nick's Pub, 211 Washington St, Eugene OR 97401 541-844-1280 www.oldnickspub.com 🍸 🍴 ▥

Campgrounds and RV Parks

⚥ ● (?♿) Umpqua's Last Resort, 115 Elk Ridge Lane, Idleyld Park OR 97447 541-498-2500 www.umpquaslastresort.com 🐾 ✎ ⊗

Counseling/Psychotherapy/Mental Health

⚥ ◐ ♿ Grace Fletcher, MA, ATR, LPC, 390 Lincoln St #240, Eugene OR 97401 541-954-6494 artwithgracecounseling.com ↗

⚥ ● Patricia L Norberg, MS, NCC, 541-345-9409

Erotica / Adult Stores / Safe Sex Supplies

⚥ ◐ Castle Megastore, 3570 W 11th Ave, Eugene OR 97402 541-988-9226 www.castlemegastore.com

Funding: Endowment, Fundraising

⚥ ★ ♿ Imperial Sovereign Court of the Emerald Empire, POB 3243, Eugene OR 97403-0243 541-912-5899 iscee.org

Insurance (see also Financial Planning)

⚥ ● ♿ Christine Dambach, Farmers' Insurance, POB 495, Pleasant Hill OR 97455 / 35843 Highway 58 (in Pisgah Public Market), Pleasnt Hill 541-743-4388 tinyurl.com/y5lw5uhr

Metaphysical, Occult, Alternative Healing

⚥ ● Minerva Wisdom Arts, 541-349-0595 minervawisdomarts.com ↗

Organizations/Resources: Cultural, Dance, Performance

♀ ★ (?♿) Soromundi Lesbian Chorus, POB 40934, Eugene OR 97404-0169 soromundi.org

⚥ ★ Spin Cycle Squares, c/o Emerald Dance Center, 2095 Yolanda Ave, Springfield OR 97477 541-998-1683 (10 Am to 6 PM Pacific time please) www.spincyclesquares.org

Organizations/Resources: Political/Legislative/Advocacy

⚥ ☆ ♿ Community Alliance of Lane County, 458 Blair Blvd, Eugene OR 97402 541-485-1755 www.calclane.org

Organizations/Resources: Student, Academic, Education

⚥ ★ ♿ University of Oregon LGBTQA3 Alliance, Suite 022, EMU, Eugene OR 97403 541-346-6105 **H** dos.uoregon.edu/lgbt ↗

♀ ☆ UO Women's Center, EMU 012 University of Oregon, Eugene OR 97403 541-346-4095 blogs.uoregon.edu/women/ ↗

Organizations/Resources: Transgender/Gender Non-Conforming/Diverse

T ★ (?♿) TransPonder, 1185 Arthur St, Eugene OR 97402 541-321-0872 fax 541-515-6081 **H?** Transponder.community info@transponder.community

Organizations/Resources: Youth (see also Family)

⚥ Looking Glass Community Services, 1790 W 11th Ave Ste 200, Eugene OR 97402 541-689-3111 www.lookingglass.us

Recovery

⚥ ☆ AA Emerald Valley Intergroup, 541-342-4113 www.eviaa.org

Religious / Spiritual Resources

⚥ ☆ ♿ First Congregational United Church of Christ, 1050 E 23rd, Eugene OR 97405 541-345-8741 fcceugene.org ↗

⚥ ☆ ♿ First Presbyterian Church, 216 S 3rd St, Cottage Grove OR 97424 541-942-4479 **HD** fpcgrove.org

⚥ First United Methodist Church, 1376 Olive St, Eugene OR 97401 541-345-8764 www.eugenefumc.org

⚥ ☆ Junction City United Methodist Church, 750 W 10th Ave, Junction City OR 97448 541-998-2633 junctioncityorumc.org

⚥ ☆ Unitarian Universalist Church, 1685 W 13th Ave, Eugene OR 97402 541-686-2775 uueugene.org office@uueugene.org

Florence

Organizations/Resources: Family and Supporters

⚥ ☆ PFLAG Florence Oregon, POB 1074, Florence OR 97439 541-901-3737 www.pflagflorenceoregon.org pflagflo@gmail.com

Forest Grove

Organizations/Resources: Education

⚥ ☆ ♿ Center for Gender Equity, Pacific University, 2043 College Way, Forest Grove OR 97116-1756 503-352-2044 tinyurl.com/yfz9oy

Religious / Spiritual Resources

⚥ Forest Grove United Church of Christ, POB 265, Forest Grove OR 97116 503-357-9121 www.fgucc.org

Gearhart

Accommodation: Hotels, Inns, Guesthouses, B&B, Resorts

⚥ ❍ (?♿) The Drifthaven, 67 N Cottage Ave 503-738-7373 **H?** www.thedrifthaven.com 🐾 ✓ ⊗⊗

» *Gresham: see Portland/Vancouver, WA Area*

Joseph

Accommodation: Hotels, Inns, Guesthouses, B&B, Resorts

⚥ ❍ (?♿) The Bronze Antler Bed & Breakfast, POB 74, Joseph OR 97846 541-432-0230 www.bronzeantler.com ✓ ⊗

» *Klamath Falls: see Crater Lake/Klamath Falls Area*

La Grande

Organizations/Resources: Student, Academic, Education

🎓 ♿ Eastern Oregon University Gender and Sexuality Resource Center, Multicultural Center, One University Blvd, La Grande OR 97850 www.eou.edu/mc/ ✓

La Pine

Sports & Outdoor

⚥ ❍ Motofantasy, 16693 Sprague Loop, La Pine OR 97739 541-536-4584 Motorcycle Rentals www.motofantasy.net (🐾?) ✓

Lincoln City

Accommodation: Hotels, Inns, Guesthouses, B&B, Resorts

⚥ ❍ (?♿) Ashley Inn and Suites, 3430 NE Hwy 101, Lincoln City OR 97367-4954 541-996-7500 **H** www.ashleyinnlincolncity.com (🐾?) ✓ ⊗

Bars, Cafes, Clubs, Restaurants

⚥ ❍ Dory Cove Restaurant, 2981 SW Hwy 101, Lincoln City OR 97367 541-557-4000 www.dorycove.com ✕ dorycoverestaurant@gmail.com

Religious / Spiritual Resources

⚥ Congregational Church of Lincoln City, POB 945, Lincoln City OR 97367 541-994-2378 lcucc1949.wordpress.com

⚥ ☆ Episcopal Parish of St. James Santiago, POB 789, Lincoln City OR 97367 541-994-2426 tinyurl.com/282hb43k stjames@episcopalchurch lincolncity.net

McKenzie Bridge

Accommodation: Hotels, Inns, Guesthouses, B&B, Resorts

⚥ ❍ Horse Creek Lodge & Outfitters, 56228 Delta Dr, McKenzie Bridge OR 97413 541-822-3243 www.horse-creek.com 🐾 ✓

» *Medford: see Ashland/Medford/Rogue River Valley*

Mitchell

Accommodation Rental: Furnished / Vacation

⚥ ❍ (?♿) Painted Hills Vacation Cottages and Retreat, 208 -213 SE Rosenbaum St, Mitchell OR 97750 541-462-3921 paintedhillsvacation.com 🐾 ✓ ⊗ PaintedHillsCottages@gmail.com

Monmouth

Organizations/Resources: Student, Academic, Education

🎓 ★ ♿ Safe Zone, Western Oregon University, 345 N Monmouth Ave, Monmouth OR 97361 **H** wou.edu/safe-zone/ ✓ safezone@wou.edu

🎓 ★ Western Oregon University Tiangle Alliance, 345 N Monmouth Ave, Monmouth OR 97361 208-867-5473 www.instagram.com/wou_ta/ triangle alliance@mail.wou.edu

Mount Hood Area/Columbia River Gorge

Religious / Spiritual Resources

Hood River

⚥ ☆ ♿ Mid Columbia UU Fellowship, PO Box 521, Hood River OR 97031 541-241-6771 www.mcuuf.org

The Dalles

⚥ ☆ ♿ UCC Congregational, 111 E 5th St, The Dalles OR 97058-1847 541-296-2909 uccthedalles.org

Newport

Bars, Cafes, Clubs, Restaurants

⚥ Mo's Seafood & Chowder, 622 SW Bay Blvd, Newport OR 97365 / Mo's Annex, 657 SW Bay 541-265-2979 www.moschowder.com

Organizations/Resources: Family and Supporters

⚥ ☆ PFLAG Oregon Central Coast, PO Box 2172, Newport OR 97365 541-819-0454 www.occpflag.org

Religious / Spiritual Resources

⚥ ☆ St Stephen Episcopal Church, PO Box 1014, Newport OR 97365 / 414 SW 9th St 541-265-5251 www.ststephenepiscopal.org saint.stephens.newport@gmail.com

Pendleton

Organizations/Resources: Family and Supporters

⚥ PFLAG Pendleton, POB 1819, Pendleton OR 97801 541-966-8414 fb.com/PFLAG.Pendleton

Port Orford

Accommodation: Hotels, Inns, Guesthouses, B&B, Resorts

⚥ WildSpring Guest Habitat, POB R, Port Orford OR 97465 866-333-9453 www.wildspring.com (🐾?)

Portland/Vancouver, WA Area

Crisis, Anti-violence, & Helplines

⚥ ☆ Bradley Angle, 5432 N Albina Ave, Portland OR 97217 503-232-1528 www.bradleyangle.org intake@bradleyangle.org

⚥ ☆ Call to Safety, POB 42610, Portland OR 97242 503-235-5333 calltosafety.org

⚥ ☆ Clackamas Women's Services, 256 Warner Milne Rd, Oregon City OR 97045 888-654-2288 **H?** www.cwsor.org

⚥ ☆ Domestic Violence Resource Center, 735 SW 158th Ave Ste 100, Beaverton OR 97006 866-469-8600 503-640-5352 www.dvrc-or.org dvrc@dvrc-or.org

Community Centers and/or Pride Organizations

⚥ ★ Pride Northwest, Inc./ Portland Pride Waterfront Festival and Parade, POB 6611, Portland OR 97228-6611 503-295-9788 www.pridenw.org

Information, Media & Publications

⚥ ● Gay Portland, Inc., 1631 NE Broadway #460, Portland OR 97232 971-323-8465 gaypdx.com

Accommodation: Hotels, Inns, Guesthouses, B&B, Resorts

Portland

⚥ Hotel Deluxe, 729 SW 15th Ave, Portland OR 97205 503-219-2094 www.hoteldeluxeportland.com

⚥ (?) Jupiter Hotel, 900 E Burnside St, Portland OR 97214-1221 503-230-9200 jupiterhotel.com

⚥ The Mark Spencer Hotel, 409 SW 11th Ave, Portland OR 97205-2603 503-224-3293 www.markspencer.com

⚥ ● Portland International Guesthouse, 2185 NW Flanders St, Portland OR 97210-3405 503-224-0500 www.pdxguesthouse.com

⚥ Tiny Digs Hotel of Tiny Houses, 2646 NE Glisan St, Portland OR 97232 503-406-2944 www.tinydigshotel.com (🐾?) hello@tinydigshotel.com

Accounting and Tax Services

⚥ Amy Kennedy, CPA, LTC, Clarity Tax Service, 3010 NE Broadway, Portland OR 97221 503-236-1040 (WA #31861/OR #28250) www.claritytax.com

AIDS/HIV/PrEP, Prevention, Support

⚥ ☆ Cascade AIDS Project, 520 NW Davis St Ste 215, Portland OR 97209 503-223-5907 www.capnw.org

⚥ ☆ Ecumenical Ministries of Oregon HIV Day Center, 2941 NE Ainsworth, Portland OR 97211 503-460-3822 hivdaycenter.org hivcenter@emoregon.org

⚥ ☆ Our House, 2727 SE Alder St, Portland OR 97214 503-234-0175 www.ourhouseofportland.org

Archives/Libraries/Museums/History Projects

⚥ ★ (?) Oregon Queer History Collective, POB 3646, Portland OR 97208-3646 www.glapn.org info@glapn.org

Bars, Cafes, Clubs, Restaurants

Canby

⚥ Backstop Bar & Grill, 211 N Grant St, Canby OR 97013 503-263-6606 www.backstopbarandgrill.com

Multnomah

⚥ Marco's Cafe & Espresso Bar, 7910 SW 35th, Multnomah OR 97219 503-245-0199 www.marcoscafe.com

Newberg

⚥ Ruddick/Wood, 720 E 1st St, Newberg OR 97132 503-487-6133 www.ruddickwood.com

Portland

⚥ Andina, 1314 NW Glisan St, Portland OR 97209 503-228-9535 www.andinarestaurant.com

⚥ • Back 2 Earth, 3536 NE Martin Luther King Jr Blvd, Portland OR 97212 www.back2earthpdx.com office@back2earthpdx.com

⚥ Badlands Portland, 110 NW Broadway, Portland OR 97209 503-972-7572 fb.com/badlandsPDX

⚥ Baslisk, 820 NE 27th Ave, Portland OR 97232 503-234-7151 basiliskpdx.com

⚥ Besaws, 1545 NW 21st Ave, Portland OR 97209 503-228-2619 www.besaws.com

⚥ Beulahland Coffee & Alehouse, 118 NE 28th Ave, Portland OR 97232 503-235-2794 beulahlandpdx.com beulahlandpdx118@gmail.com

⚥ Blue Kangaroo Coffee Roasters, 7901 SE 13th Ave, Portland OR 97202 503-756-0224 bluekangarooroasting.com

⚥ Chopsticks, 3390 NE Sandy Blvd, Portland OR 97232-1755 503-234-6171 inyurl.com/2c58atjt **K**

⚥ Coffee Beer, 4142 SE 42nd Ave, Portland OR 97206 503-946-8029 www.coffeebeer.me

⚥ • Darcelle XV Showplace, 208 NW 3rd Ave, Portland OR 97209-3911 503-222-5338 www.darcellexv.com

⚥ • Doc Marie's, 203 SE Grand Ave, Portland OR 97214 503-235-5690 docmaries.com

⚥ Doug Fir, 301 SE Morrison St, Portland OR 97214 503-231-9663 www.dougfirlounge.com

⚥ Eagle Portland, 835 N Lombard St, Portland OR 97217-1343 503-283-9734 eagleportland.com

⚥ Either/Or, 4003 N Williams Ave, Portland OR 97227 www.eitherorpdx.com

⚥ Escape Bar and Grill, 9004 NE Sandy Blvd, Portland OR 97220 503-255-4300 escapebarandgrillpdx.com.

⚥ Genie's Cafe, 1101 SE Division St, Portland OR 97214 503-954-1122 geniesdivision.com

⚥ Grindhouse Coffee, 1934 N Rosa Parks Way, Portland OR 97217 www.originalsexycoffee.com

⚥ The High Dive, 1406 SE 12th Ave, Portland OR 97214 503-384-2285 highdivepdx.com

⚥ Hinterland Coffee, 7112 NE Glisan St, Portland OR 97213 707-953-8466 www.hinterlandempire.com hinterlandempire@gmail.com

⚥ • Holocene, 1001 SE Morrison, Portland OR 97214-2416 503-239-7639 www.holocene.org **D**

⚥ Horse Brass Pub, 4534 SE Belmont St, Portland OR 97215 503-232-2202 horsebrass.com

⚥ Life of Riley Tavern, 300 NW 10th Ave, Portland OR 97209 503-224-1680 www.lifeofrileyportland.com

⚥ Mama Mia Trattoria, 439 W 2nd Ave, Portland OR 97204 503-295-6464 www.mamamiatrattoria.com

⚥ Misfits Bar + Lounge, 2530 NE 82nd Ave, Portland OR 97220 503-234-2337 fb.com/MisfitsPDX

⚥ Mississippi Studios, 300 NW 10th Ave, Portland OR 97217 503-224-1680 mississippistudios.com

⚥ Mother's Bistro & Bar, 121 SW 3rd Ave, Portland OR 97204 503-464-1122 www.mothersbistro.com

⚥ Mutantis Cult Brewery, 6719 NE 18th Ave, Portland OR 97211 503-558-4555 mutantis.beer brewery@mutantis.beer

⚥ Nicholas Restaurant, 318 SE Grand, Portland OR Z7214-1117 503-512-7488 www.nicholasrestaurant.com

⚥ Noble Rot Wine Bar, 1111 E Burnside 4th Flr, Portland OR 97214 503-233-1999 www.noblerotpdx.com

⚥ Noho's Hawaiian Cafe, 4627 NE Fremont St, Portland OR 97213 503-445-6646 www.nohos.com

⚥ Paradox Café, 3439 SE Belmont, Portland OR 97214 503-232-7508 paradoxorganiccafe.com

⚥ Sante Bar, 411 NW Park Ave, Portland OR 97209 971-404-8216 instagram.com/pdxsantebar/

⚥ • Scandals, 1125 SW Harvey Milk St, Portland OR 97205-2309 503-227-5887 tinyurl.com/288hcqx5

⚥ • Silverado, 610 NW Couch St, Portland OR 97209 503-224-4493 Strippers www.silveradopdx.com **D**

⚥ Space Room Lounge, 4800 SE Hawthorne Blvd, Portland OR 97215 503-235-6957 spaceroomlounge.com

⚥ • ♿ The Sports Bra, 2512 NE Broadway, Portland OR 97232 503-327-8401 www.TheSportsBraPDX.com **S** ✓

♂ • ♿ Stag PDX, 317 NW Broadway, Portland OR 97209 503-894-9679 **H?** Strippers www.stagportland.com info@stagportland.com

⚥ Triumph Coffee, 201 SE 12th Ave, Portland OR 97214 971-229-1631 www.triumphmarketpdx.com

Vancouver

⚥ • UnderBar, 1701 1/2 Broadway St, Vancouver WA 98669 360-258-1146 www.underbarvancouver.com

Bookstores

⚥ ○ Annie Bloom's Books, 7834 SW Capitol Hwy, Portland OR 97219-2498 503-246-0053 www.anniebloom.com

⚥ ○ ♿ Broadway Books, 1714 Northeast Broadway St, Portland OR 97232-1428 503-284-1726 www.broadwaybooks.net

⚥ ○ ♿ Powell's City of Books, 1005 W Burnside, Portland OR 97209-3181 800-878-7323 www.powells.com

Clothes (see also Erotica, Leather)

⚥ • ♿ Fat Fancy, 3626 NE Sandy Blvd, Portland OR 97232 503-231-3603 fatfancyfashions.com

Counseling/Psychotherapy/Mental Health

⚥ ○ Jennifer C Barber, LICSW, 951 Officers Row, Vancouver WA 98661 360-524-2045 tinyurl.com/yve49s7f

⚥ • ♿ Lee M Faver, PhD PLLC, 900 Washington St Ste 1040, Vancouver WA 98660 360-524-3616 www.leemfaver.com

⚥ ○ Barbara Hort, PhD, Jungian Consultant, 3485 NW Thurman St, Portland OR 97210 360-601-8159 BarbaraHort.com ✓

⚥ • ♿ Laney Kibel, LCSW, 503-781-3900 laneykibel.com ✓

⚥ • ♿ Jennifer Levin, MSW, LCSW, Little Sparrow Counseling Services, 315 E Main St #203, Hillsboro OR 97123 503-372-6210 littlesparrowcounseling.com ✓ jenniferlevin.lcsw@gmail.com

⚥ • Steven (Bo) O'Dell, MSW, LCSW, 1732 SE Ash St, Portland OR 97214-1526 503-249-7844 **HS** www.thelighterheart.com

⚥ • Susan O'Dell, PhD, LCSW, Telehealth licensed OR, WA, Il, MD 773-405-4637 susanodellphd.com ✓ susan@susanodellphd.com

⚥ ☆ Sexual Assault Resource Center, 4900 SW Griffith Dr #135, Beaverton OR 97005 / Serving Washington County 888-640-5311 www.sarcoregon.org

⚥ ○ Diane Steinbrecher, LCSW, CHT, MSWAC, A Safe Place for Growth and Healing, POB 21002, Portland OR 97212 503-235-2005 tinyurl.com/2k65uttj

Dentists

⚥ ○ ♿ PDX Center for Dentistry, 511 SW 10th Ave Ste #1101, Portland OR 97205 503-546-9079 pdxdentistry.com ✓

⚥ ○ Powell Dental, 3435 SE 75th Ave, Portland OR 97206 503-777-5544 www.PowellDental.com

Erotica / Adult Stores / Safe Sex Supplies

⚥ ○ ♿ She Bop, 3213 SE Division St, Portland OR 97202 503-688-1196 **HS** www.sheboptheshop.com

⚥ ○ ♿ She Bop, 909 N Beech St, Portland OR 97227 503-473-8018 **HS** www.sheboptheshop.com

⚥ • ♿ Taboo Adult Video, 311 NW Broadway, Portland OR 97209 503-227-3443 www.taboovideo.com

⚥ ○ ♿ Taboo Adult Video, 2330 SE 82nd Ave, Portland OR 97216-1414 503-777-6033 www.taboovideo.com

Florists (see also Gifts)

⚥ • ♿ Botanica Floral + Home, 1124 NW Lovejoy St, Portland OR 97209 503-477-9368 www.botanicafloralpdx.com

⚥ • Botanica Floral Design, 503-358-4687 www.botanicafloralpdx.com

Funding: Endowment, Fundraising

⚥ ★ Imperial Sovereign Court of the Raintree Empire, POB 966, Vancouver WA 98666-0966 www.raintreeempire.org

⚥ ★ Imperial Sovereign Rose Court, POB 4864, Portland OR 97208-4864 www.rosecourt.org

⚥ ★ Portland Sisters of Perpetual Indulgence, 3439 SE Hawthorne Blvd #515, Portland OR 97214 portlandsisters.org

Gardening/Landscaping Services & Supplies

⚥ ○ Rejuvenation Artisans Landscapes, 1955 SE Mulberry Ave, Portland OR 97214 503-459-9541 www.rejuve.net rejuve@rejuve.net

Gifts, Cards, Pride, etc.

⚥ ○ ♿ Presents of Mind, 3633 SE Hawthorne Blvd, Portland OR 97214 503-230-7740 www.presentsofmind.tv

Health Care: Physical (see also Counseling/Mental Health)

⚥ ○ Stephen Baugh, MD, Legacy Clinic Northwest, 1130 NW 22nd Ave Ste 220, Portland OR 97210 503-413-8988 tinyurl.com/k75v5hy

⚥ ★ (?♿) Common Ground Wellness Cooperative, 5010 NE 33rd Ave, Portland OR 97211 503-238-1065 Spa, Wellness, Massage, Health, Hot tub etc cgwc.org

⚥ ○ ♿ Pacific Audiology Clinic, 5200 S Macadam Ave Ste 200, Portland OR 97239 503-505-9608 **H** / 3502 NE Broadway St; 97232 503-284-1906 www.pacoregon.com

⚥ ★ PRISM Health, 2236 SE Belmont, Portland OR 97214 503-445-7699 www.prismhealth.org

⚥ ☆ ♿ Quest Center for Integrative Health, 3231 SE 50th Ave, Portland OR 97206 503-238-5203 www.quest-center.org

⚥ ○ Don Valerio, MD, Fanno Creek Clinic, 2400 SW Vermont St, Portland OR 97219 503-452-0915 www.fannocreek.com

Leather Resources & Groups

⚥ ☆ Portland Leather Alliance, 4110 SE Hawthorne #611, Portland OR 97214-5246 www.portlandleather.org

Legal Services

⚥ ● ♿ Bouneff, Chally & Koh, 2722 NE 33rd Ave, Portland OR 97212 503-238-9720 Family law, estate planning bckattorneys.com ⚡

⚥ ○ Kevin Clonts, Rizzo Mattingly Bosworth PC, 1300 SW 6th Ave Ste 330, Portland OR 97201 503-229-1819 www.rizzopc.com

⚥ ○ Robert G Crow, 333 SW Taylor St Ste 300, Portland OR 97204 503-741-2726 www.robertcrowlaw.com

⚥ ○ ♿ D'Amore Law, 4230 Galewood St #200, Lake Oswego OR 97035 503-882-2299 **H?** Personal injury damorelaw.com ⚡

⚥ ● ♿ **Edgel Law Group, 1800 Blankenship Rd #370, West Linn OR 97068 503-765-8400 Estate Planning & Elder Law firm, advice tailored to each client's unique needs. edgellawgroup.com**

⚥ ● ♿ Marlene E Findling, Findling Law Office, PC 11954 NE Glisan St PMB 526, Portland OR 97220 503-288-3133 www.findlinglawoffice.com marlene@findlinglawoffice.com

⚥ ○ Mary C Forst, Confluence Center for Mediation & Training, 15500-H NW Ferry Rd, Portland OR 97231-1355 503-504-4248 **H?** www.confluencecenter.com

⚥ ○ (?♿) Alexander Hamalian, 5220 NE Sandy Blvd, Portland OR 97213 503-222-3641 **HC** www.rosecitylaw.com

⚥ ○ (?♿) Jill Brittle Family Law Group, PC, 3644 SW Troy St Ste 200, Portland OR 97219 503-445-1575 www.brittle-law.com

⚥ ○ Christopher J Kane, PC, 2207 NE Broadway Ste 100, Portland OR 97232 503-380-7822 ckanelaw.com chris@ckanelaw.com

⚥ ○ ♿ **Kramer & Associates, 520 SW 6th Ave Ste 1010, Portland OR 97204-1595 503-243-2733 Over 30 years of Civil & Family law trial experience including contested custody, personal injury, domestic partnership, civil rights matters. Free parking. www.kramer-associates.com**

⚥ ○ Scott K Matthews, 1104 Main St Ste 212, Vancouver WA 98660 360-606-9302 scottmatthewslaw.com

⚥ ● (?♿) James D McVittie, Legacy Preservation Law, 4915 NW 42nd Ave, Portland OR 97218 503-224-6611 **H?** www.legacypreservationlaw.com ⚡ info@mcvittie-law.com

⚥ ○ Oberdorfer Law Firm LLC, 909 N Beech St Unit 217, Portland OR 97227 503-223-2313 www.oberlaw.com rmooberlaw@gmail.com

⚥ ● ♿ Jane Paulson, Paulson Coletti Trial Attorneys PC, 1022 NW Marshall #450, Portland OR 97209 503-226-6361 www.paulsoncoletti.com ⚡

⚥ ● (?♿) Lake James H Perriguey, Law Works LLC, 1906 SW Madison St Ste 201, Portland OR 97205 503-227-1928 www.law-works.com ⚡

⚥ ○ ♿ Lyndon Ruhnke, PC, 123 E Powell Blvd Ste 208, Gresham OR 97030 / Oregon only 503-665-2944 Bankruptcy www.LyndonRuhnke.com Lyndon@LyndonRuhnke.com

⚥ ○ Sherwood Family Law, 16103 SW 1st St, Sherwood OR 97140 503-655-7199 fax 503-655-7169 www.sherwoodfamilylaw.com

⚥ ○ Steven Smucker, 806 SW Broadway #1200, Portland OR 97205 503-224-5077 portlandlawyer.com

⚥ ○ Denise L Stern, POB 82244, Portland OR 97282-0244 503-231-9340 www.denise-stern-law.com

⚥ ● ♿ Wolfsong Law PC, 9900 SW Wilshire St Ste 100, Portland OR 97225 503-616-8880 wolfsonglaw.com

Men's Saunas and Sex Clubs

♂ ♿ Hawks PDX, 335 SE 99th Ave, Portland OR 97216 503-946-8659 hawkspdx.com ⚡

♂ ● ♿ Steam Portland, 2885 NE Sandy Blvd, Portland OR 97232-2454 503-736-9999 **H?** www.steamportland.com ⚡

Organizations/Resources: Bisexual Focus

⚥ amBI, www.ambi.org/portland

Organizations/Resources: Cultural, Dance, Performance

⚥ Heads to the Center, 503-777-6442 tinyurl.com/klskyj9 **D**

⚥ ★ ♿ Out Dancing, 503-318-1031 www.outdancing.info

⚥ ★ ♿ Portland Gay Men's Chorus, 921 SW Washington St Ste 222, Portland OR 97205-2841 503-226-2588 www.pdxgmc.org pgmc@pdxgmc.org

⚥ ★ (♿) Portland Lesbian Choir, 10350 N Vancouver Way #5198, Portland OR 97217 **H** www.plchoir.org

⚥ ★ QDoc Film Festival, POB 19905, Portland OR 97280 qdocfilmfest.org

⚥ ★ Rose City Pride Bands, POB 8615, Portland OR 97207 fb.com/rosecitygayband

⚥ ★ (?♿) Rosetown Ramblers, POB 5352, Portland OR 97228-5352 503-610-8154 www.rosetownramblers.com **D** info@rosetownramblers.com

Organizations/Resources: Deaf

⚥ Prism of Portland, **HS** Deaf and hearing gatherings fb.com/prismofportland/

Organizations/Resources: Ethnic, Multicultural

⚥ ★ ♿ Portland Black Pride, 4115 N Mississippi, Portland OR 97217 fb.com/PortlandBlackPride ✤

⚥ Portland Latino Gay Pride, fb.com/PDXlatinxpride/ ✦

⚥ ★ Portland Two Spirit Society, 971-231-4999 fb.com/Portland2Spirits/ ✳

Organizations/Resources: Family and Supporters

⚥ ☆ ♿ PFLAG Clackamas County, 19242 Terry Ave, Canby OR 97013 971-347-8824 tinyurl.com/mhf6qjd

⚥ ☆ ♿ PFLAG Portland, POB 230314, Tigard OR 97281 503-232-7676 pflagpdx.org

Organizations/Resources: Senior Resources

⚥ ☆ ♿ Friendly House Elder Pride Services, 503-288-4391 **H?** tinyurl.com/y4kaglva ↙ info@fhpdx.org

Organizations/Resources: Sexual Focus / Safe Sex

♀ ★ Bad Girls, POB 14113, Portland OR 97293 www.pdxbadgirls.net

⚥ ☆ ♿ MAsT: Portland, 503-880-5282 mastpdx.com

Organizations/Resources: Social, Recreation, Support

♀ Dykes on Bikes - Portland Oregon Chapter, www.dykesonbikespdx.org

⚥ ★ (?♿) Portland Metro PrimeTimers, PO Box 5884, Portland OR 97228-5884 portlandprimetimers.org

Organizations/Resources: Student, Academic, Education

⚥ ★ Audria M. Edwards Scholarship Fund, POB 16337, Portland OR 97292 www.peacockproductionsinc.org peacockproductionspdx@gmail.com

⚥ ★ Lewis & Clark Law School Outlaw, 10015 SW Terwilliger Blvd, Portland OR 97219 503-768-6955 tinyurl.com/nyl778t

⚥ Portland Community College - Rock Creek Queer Resource Center, Building 5, Room 121, 17705 NW Springville Rd, Portland OR 97216 971-722-7345

⚥ ★ Portland Community College - Southeast Queer Resource Center, 2305 SE 82nd Avenue MTH 149, Portland OR 97216 971-722-6182 www.pcc.edu/queer/southeast/

⚥ ★ ♿ Portland State University Queer Resource Center, Smith Memorial Student Union, POB 751 - QRC, Portland OR 97201 503-725-9742 **H?** www.pdx.edu/queer ↙

⚥ ★ ♿ Q Club Sylvania, Portland Community College, 12000 SW 49th Ave, Portland OR 97219 971-722-8525 tinyurl.com/y2demz38 ↙

⚥ ★ ♿ Reed College Office for Inclusive Community, Student Center 110, 3203 SE Woodstock Blvd, Portland OR 97202-8199 503-777-7518 tinyurl.com/y2d39txo

Organizations/Resources: Youth (see also Family)

⚥ ★ The Living Room, POB 332, Gladstone OR 97027 503-901-5971 www.thelivingroomyouth.org

⚥ ☆ Outside In, 1132 SW 13th Ave, Portland OR 97205-1703 503-535-3800 Counseling/Medical Care/Mental Health/Youth Services under age 24 www.outsidein.org

⚥ ★ (?♿) Queer Youth Resource Center, 360-831-0745 **H?** www.qyrcvancouverwa.org info@qyrcvancouverwa.org

Real Estate (see also Mortgages)

⚥ ○ Shelly Casteel, More Realty, Inc, 16037 SW Upper Boones Ferry Rd, Portland OR 97224 503-957-7705 503-353-6673 shellycasteelrealty.com

⚥ ○ ♿ Gabriela Kandziora, Realtor(r), Premiere Property Group, LLC 503-481-9870 www.realtorgabe.com ↙ gabriela@RealtorGabriela.com

Recovery

⚥ ☆ Al-Anon/Alateen Information Service, 1750 SW Skyline Blvd #133, Portland OR 97221 503-292-1333 www.al-anonportlandoregon.org

⚥ ☆ Alano Club, 909 NW 24th Ave, Portland OR 97201 503-222-5756 portlandalano.org

⚥ ☆ ♿ Narcotics Anonymous Portland Area, POB 42453, Portland OR 97242 503-345-9839 **H?** www.portlandna.com

Religious / Spiritual Resources

⚥ ☆ ♿ Ainsworth United Church of Christ, 2941 NE Ainsworth St, Portland OR 97211 503-284-8767 ainsworthucc.com

⚥ ☆ Augustana Lutheran Church, 2710 NE 14th Ave, Portland OR 97212 503-288-6174 www.augustana.org ministry@augustana.org

⚥ ☆ (?♿) Beavercreek United Church of Christ, 23345 S Beavercreek Rd, Beaver Creek OR 97004 503-632-4553 **H?** www.beavercreekucc.org ✓ beavercreekucc@gmail.com

⚥ ☆ ♿ Bethel Congregational UCC, 5150 SW Watson Ave, Beaverton OR 97005 503-646-1191 **H** www.bethelbeaverton.org

⚥ ☆ ♿ Bridgeport UCC, 621 NE 76th Ave, Portland OR 97213 503-258-0992 www.bridgeportucc.org

⚥ ☆ ♿ Cedar Hills UCC, 11695 SW Park Way, Portland OR 97225 503-644-3838 chucc.org

⚥ ☆ Central Lutheran Church, 1820 NE 21st Ave, Portland OR 97212 503-284-2331 www.centralportland.org

⚥ ☆ ♿ Clackamas United Church of Christ, POB 2562, Clackamas OR 97015 503-652-6910 www.c-ucc.org info@c-ucc.org

⚥ ☆ Congregation Neveh Shalom, 2900 SW Peaceful Lane, Portland OR 97239 503-246-8831 www.nevehshalom.org ✡

⚥ ☆ Eastrose Fellowship UU, 1133 NE 181st Ave, Portland OR 97230 503-665-2628 www.eastrose.org

⚥ ☆ First Congregational Church, UCC, 494 E Main St, Hillsboro OR 97123 503-648-4341 www.hillsboro-ucc.org office@hillsboro-ucc.org

⚥ ☆ ♿ First Congregational UCC, 1126 SW Park Ave, Portland OR 97205 503-228-7219 www.uccportland.org

⚥ ☆ First Unitarian Church of Portland, 1034 SW 13th Ave, Portland OR 97205 / 1211 SW Main St 503-228-6389 tinyurl.com/c5suk

⚥ ☆ First United Methodist Church, 1838 SW Jefferson St, Portland OR 97201 503-228-3195 www.fumcpdx.org

⚥ ☆ Grant Park Church, 2728 NE 34th Ave, Portland OR 97212 503-282-5596 grantparkchurch.com

⚥ ☆ ♿ Hillsdale Community Church, UCC, 6948 SW Capitol Highway, Portland OR 97219 503-246-5474 **HD** www.hillsdaleucc.org ✓

⚥ ☆ Kairos - Milwaukie UCC, 4790 SE Logus Rd, Milwaukie OR 97222 503-683-1896 **H?** www.KairosUCC.org ✓ info@KairosUCC.org

⚥ ☆ ♿ Lake Oswego United Church Of Christ, 1111 SW Country Club Rd, Lake Oswego OR 97034 503-635-4348 www.loucc.org ✓

⚥ ★ ♿ MCC of The Gentle Shepherd, 1220 NE 68th St, Vancouver WA 98665 360-695-1480 tinyurl.com/q6263t

⚥ ★ ♿ MCC Portland, 2828 SE Stephens St, Portland OR 97214 503-281-8868 **H?** www.mccportland.com ✓

⚥ ☆ ♿ Meridian United Church of Christ, 6750 SW Boeckman Rd, Wilsonville OR 97070 503-682-0339 **HD** www.meridianucc.org ✓

⚥ ☆ ♿ Mt. Carmel Lutheran Church, 515 SW Maplecrest Dr, Portland OR 97219 503-244-5143 www.mtcarmellutheranpdx.com ✓

⚥ ☆ P'nai Or of Portland, 6948 SW Capitol Hwy, Portland OR 97219 503-248-4500 www.pnaiorpdx.org ✡ admin@pnaiorpdx.org

⚥ ☆ ♿ Peace Church of the Brethren, 12727 SE Market, Portland OR 97233 503-254-6380 www.peacecob.org

♀ ☆ ♿ SisterSpirit, POB 9246, Portland OR 97207-9246 503-736-3297 tinyurl.com/y93w9nl6 ✓

⚥ ☆ ♿ Southminster Presbyterian Church, 12250 SW Denney Rd, Beaverton OR 97008 503-644-2073 **HD** www.southmin.org ✓

⚥ ☆ ♿ St James Lutheran Church, 1315 SW Park Ave, Portland OR 97201 503-227-2439 www.stjamespdx.org

⚥ ☆ ♿ Unitarian Universalist Church of Vancouver, 4505 E 18th St, Vancouver WA 98661 360-695-1891 **HD** www.uucvan.org ✓ office@uucvan.org

⚥ ☆ ♿ Unitarian Universalist Congregation at Willamette Falls, 710 6th St, Oregon City OR 97045 503-656-7296 **HD** uucwf.org ✓ office@uucwf.org

⚥ ☆ ♿ UU Community Church of Washington County, 6815 NE Birch St, Hillsboro OR 97124 503-648-1720 **HD** www.uuccwc.org ✓

⚥ ☆ ♿ Vancouver Heights United Methodist Church, 5701 MacArthur Blvd, Vancouver WA 98661 360-693-4761 www.vancouverheightsumc.org vancouverheightsumc@gmail.com

⚥ Vancouver United Church of Christ, 1220 NE 68th St, Vancouver WA 98665 360-693-1476 vanucc.org info@vanucc.org

⚥ ☆ Vermont Hills United Methodist Church, 6053 SW 55th Dr, Portland OR 97221 503-246-1213 vermonthillsumc.org

⚥ ☆ ♿ Waverly Heights UCC, 3300 SE Woodward St, Portland OR 97202 503-238-1337 www.waverlyucc.org

⚥ ☆ ♿ Wy'east Unitarian Universalist Congregation, 3439 NE Sandy Blvd #368, Portland OR 97232-1959 www.wyeastuu.org

Sports & Outdoor

⚥ ★ Adventure Group, tinyurl.com/ju5vao4

♀ Amazon Dragons Paddling Club, POB 13111, Portland OR 97213 www.amazondragons.org

♂ ★ Border Riders Motorcycle Club, 1122 E Pike St #550, Seattle WA 98122-3916 Pacific Northwest borderriders.com

⚥ Gay Skate, 503-233-5777 tinyurl.com/y7tgrx9j

⚥ ★ Outkayaking, outkayaking.org

⚥ ★ ♿ Portland Community Bowling League, 619 Main St, Oregon City OR 97045 541-758-0606 www.pdxbowl.com

⚥ ★ Portland Frontrunners, POB 8651, Portland OR 97207 503-389-3170? pdxfrontrunners.com

⚥ ★ Portland NetRippers Football Club, www.netrippers.org

♀ Rose City Rollers, POB 86885, Portland OR 97286 503-784-1444 www.rosecityrollers.com

⚥ ★ Rose City Softball Association, POB 12522, Portland OR 97212 www.rosecitysoftball.org

⚥ ★ Team Portland Tennis Association, POB 28489, Portland OR 97228 teamportlandtennis.com

Travel Services & Tour Operators

⚥ ● ♿ Travel Gay Portland, 800 SW Washington St Ste M1, Portland OR 97206 **H?** www.travelgayportland.com ✓ info@travelgayportland.com

Wineries & Vineyards

⚥ ● ♿ Hip Chicks Do Wine, 4510 SE 23rd Ave, Portland OR 97202 503-234-3790 hipchicksdowine.com

Salem

Crisis, Anti-violence, & Helplines

♀ ☆ The Center for Hope & Safety, 605 Center St NE, Salem OR 97301 503-399-7722 hopeandsafety.org ✪

Community Centers and/or Pride Organizations

⚥ ★ Salem Capital Pride, POB 243, Salem OR 97308-0243 salemcapitalpride.org

Beauty, Hair & Skin Care, Spa Services

⚥ ❍ Kay's World of Wigs, 385 High St SE, Salem OR 97301 503-363-0441 www.kaysworldofwigs.com

Bars, Cafes, Clubs, Restaurants

⚥ ❍ Davinci Restaurant, 180 High St SE, Salem OR 97301-3608 504-399-1413 davincisofsalem.com 🍸 ✕

⚥ ● ♿ Southside Speakeasy & Dance Pub, 3529 Fairview Industrial Dr SE, Salem OR 97302-1155 503-362-1139 fb.com/southside.speakeasy **D** 🍸 ✕ ▦ ✓

⚥ Word of Mouth Bistro, 140 17th St NE, Salem OR 97302 503-584-1927 ilovewom.com ✕

Bookstores

⚥ ❍ Book Bin, 450 Court St NE, Salem OR 97301-3638 503-361-1235 bookbin.com query@bookbin.com

Funding: Endowment, Fundraising

⚥ ★ Imperial Sovereign Court of the Willamette Empire, POB 2263, Salem OR 97308-2263 www.iscwe.org

Legal Services

⚥ ● ♿ Monica D Pacheco, Douglas, Conroyd, Gibb & Pacheco, P.C., POB 469, Salem OR 97308 503-364-7000 Estate planning, Elder Law dcm-law.com monica@dcm-law.com

Organizations/Resources: Cultural, Dance, Performance

⚥ ★ Confluence: The Willamette Valley LGBT Chorus, POB 2772, Salem OR 97308-2772 www.confluencelgbtchorus.org

Organizations/Resources: Social, Recreation, Support

⚥ ★ Salem Lavender Womyn, tinyurl.com/oxq2tx5

Organizations/Resources: Student, Academic, Education

⚥ Willamette University Rainbow Alliance, 900 State St, Salem OR 97301 tinyurl.com/y26ckr2b

Organizations/Resources: Youth (see also Family)

⚥ Home Youth & Resource Center, 625 Union St NE, Salem OR 97301 503-391-6428 fb.com/HOME.Youth.Services/

⚥ ★ ♿ Rainbow Youth, POB 13002, Salem OR 97309 rainbowyouth.org

Recovery

⚥ ☆ AA Willamette Valley Intergroup, 687 Cottage St NE, Salem OR 97301-2419 503-399-0599 www.aa-salem.com

Religious / Spiritual Resources

⚥ ☆ First Congregational United Church of Christ, 700 Marion St NE, Salem OR 97301-3829 503-363-3660 www.uccsalem.org

⚥ ☆ ♿ Morningside United Methodist, PO Box 3076, Salem OR 97302-0076 / 3674 12th St SE, Salem, OR 97302 503-364-5013 **HD** morningsideumc.net ✓ umcmorningside@gmail.com

⚥ ☆ ♿ Salem Spirit of Life Church, 724 Hawthorne Ave NE, Salem OR 97301 503-689-1436 www.salemspiritoflife.org

⚥ ☆ Salem Spirit of Life Church, 724 Hawthorne Ave NE, Salem OR 97301 503-689-1436 www.salemspiritoflife.org spiritoflife76@gmail.com

⚥ ☆ ♿ Unitarian Universalist Congregation of Salem, 5090 Center St NE, Salem OR 97317-3215 503-364-0932 **H** uusalem.org

Seaside

Accommodation: Hotels, Inns, Guesthouses, B&B, Resorts

⚥ ○ ♿ Hillcrest Inn, 118 N Columbia, Seaside OR 97138 503-738-6273 www.seasidehillcrest.com (🐾?) ✓ ⊗ ⊗ hillcrestinn@mail.com

Union

Accommodation: Hotels, Inns, Guesthouses, B&B, Resorts

⚥ ○ The Historic Union Hotel, POB 522, Union OR 97883 541-562-1200 www.thehistoricunionhotel.com 🍸 ✕ (🐾?) ✓ ⊗

» *Veneta: see Eugene*

Waldport

Religious / Spiritual Resources

⚥ ☆ ♿ St Luke by the Sea Episcopal Church, POB 422, Waldport OR 97394 / 1353 Highway 101 S, Waldport OR 97394 541-563-4812 www.stlukewaldport.org ✓ stluke@astound.net

Pennsylvania

State/County Resources

AIDS/HIV/PrEP, Prevention, Support

⚥ AIDS Law Project of Pennsylvania, 1211 Chestnut St #600, Philadelphia PA 19107-4122 215-587-9377 www.aidslawpa.org

Health Care: Physical (see also Counseling/Mental Health)

⚥ Planned Parenthood Keystone (PPKey), 610 Louis Dr #300, Warminster PA 18974 610-481-0481 www.ppkeystone.org

Legal Services

⚥ ● ♿ John L McClain, POB 123, Narberth PA 19072-0123 215-893-9357 attorneymcclain.com

Mortgages/Home Ownership (see also Banks, Real Estate)

⚥ ● Carolyn Frey, OH & FL & PA 614-891-9625 www.carolynfrey.com cafrey@mortgagelendingsolutions.com

Organizations/Resources: Business & Professional Associations, Labor Advocacy

⚥ Pride at Work - Pennsylvania, fb.com/prideatworkPA

Organizations/Resources: Education

⚥ ★ Pennsylvania Equality Project, 639 Russell Ave, Meadville PA 16335 814-350-6635 paequality.com ✓ info@paequality.com

Organizations/Resources: Political/Legislative/Advocacy

⚥ ☆ ♿ American Civil Liberties Union of Pennsylvania, POB 23058, Pittsburgh PA 15222 412-681-7736 To request assistance with a legal complaint, use online intake form at www.aclupa.org/complaint www.aclupa.org

⚥ ☆ ♿ American Civil Liberties Union of Pennsylvania, POB 60173, Philadelphia PA 19102 215-592-1513 www.aclupa.org

Organizations/Resources: Transgender/Gender Non-Conforming/Diverse

T Eastern PA Trans Equity Project, 484-602-5918 www.patransequity.org

Religious / Spiritual Resources

United Church of Christ Open and Affirming Coalition, c/o N. Krody, 801 Crum Creek Rd, Springfield PA 19064-1002 215-429-8216 www.ucccoalition.org nkrody@temple.edu

Abington

Bars, Cafes, Clubs, Restaurants

Vintage Bar & Grill, 1116 Old York Rd, Abington PA 19001-3715 215-887-8500 tinyurl.com/maxxppz **S**

Organizations/Resources: Student, Academic, Education

Penn State Abington Queer Student Alliance, 1600 Woodland Rd, Abington PA 19001 tinyurl.com/3t63smve

Aliquippa

Health Care: Physical (see also Counseling/Mental Health)

Central Outreach Wellness Center, 2360 Hospital Dr #1, Aliquippa PA 15001 724-707-1155 centraloutreach.com

» *Allentown: see Lehigh Valley Area*

Altoona

Bars, Cafes, Clubs, Restaurants

Escapade, 2523 Union Ave Rte 36, Altoona PA 16602 814-946-8195 escapadepa.weebly.com

Organizations/Resources: Student, Academic, Education

Pride Club - PSUA, 101 Boucke Bldg, 3000 Ivyside Dr, Altoona PA 16602 814-949-5105 fb.com/groups/psuapride/

Aston

Religious / Spiritual Resources

Imago Dei MCC, 535 Lamp Post Lane, Aston PA 19014 484-401-9122 www.ImagoDeiMCC.org

Athens

Religious / Spiritual Resources

UU Church of Athens & Sheshequin, 112 North St, Athens PA 18810-1122 570-888-0252 www.uucas.org uucas@uucas.org

» *Bethlehem: see Lehigh Valley Area*

Bloomsburg

Accommodation: Hotels, Inns, Guesthouses, B&B, Resorts

Pump House Bed and Breakfast, 42 Pump House Lane, Bloomsburg PA 17815 570-784-6730 www.pumphousebandb.com (?)

Organizations/Resources: Student, Academic, Education

Bloomsburg University LGBTQA Resource Center, SSC 140, 400 E 2nd St, Bloomsburg PA 17815 570-389-2819 www.bloomu.edu/LGBTQA

Boiling Springs

Religious / Spiritual Resources

Unitarian Universalists of the Cumberland Valley, 2 Forge Road, Boiling Springs 717-249-8944 **HD** www.uucv.net office@uucv.net

Boyers

Campgrounds and RV Parks

Camp Davis, 311 Redbrush Rd, Boyers PA 16020-1219 724-637-2402 campdavispa.com **P**

Brodheadsville

Religious / Spiritual Resources

Zion United Lutheran Church, 1919 Route 209, Brodheadsville PA 18322 570-992-6988 www.zionulc.com zionulc@ptd.net

» *Bryn Mawr: see Philadelphia Area*

Carlisle

Organizations/Resources: Student, Academic, Education

Dickinson College LGBTQ Services, Landis House. 101 S College St, Carlisle PA 17013 707-245-1931 tinyurl.com/hpykqm8

OutLaw, Dickinson School of Law of PSU, 150 S College St, Carlisle PA 17013 fb.com/psu.outlaw

Clarion

Organizations/Resources: Student, Academic, Education

⚥ ★ Clarion University Allies, 840 Wood St, Clarion PA 16214 814-393-2484 tinyurl.com/nggjabv

Collegeville

Organizations/Resources: Student, Academic, Education

⚥ ★ Ursinus College Gender and Sexuality Alliance, Student Activities Office, 601 Main St, Collegeville PA 19426-1000 412-268-2142 tinyurl.com/qb93jk6

Religious / Spiritual Resources

⚥ ☆ Thomas Paine UU Fellowship, 3424 Ridge Pike, Collegeville PA 19426 610-631-0280 www.tpuuf.org info@tpuuf.org

Columbia

Community Centers and/or Pride Organizations

⚥ ★ Rivertown Pride, 324 Walnut St, Columbia PA 17512 484-513-3170 www.lgbtcenterofreading.com

Religious / Spiritual Resources

⚥ Salem United Church of Christ, 324 Walnut St, Columbia PA 17512 717-684-6498 www.historicsalemucc.org

» *Downingtown: see Philadelphia Area*
» *Doylestown: see New Hope PA/Lambertville NJ Area*
» *Duncannon: see Harrisburg Area*

East Norriton

Religious / Spiritual Resources

⚥ Olivet Schwenkfelder United Church, 619 Township Line Rd, East Norriton PA 19403 610-539-7444 osuccpa.org

» *East Stroudsburg: see Poconos Area*
» *Easton: see Lehigh Valley Area*
» *Edinboro: see Erie*

Ephrata

Accommodation: Hotels, Inns, Guesthouses, B&B, Resorts

⚥ ○ (♿) Tree Top B&B, 326 Ridge Ave, Ephrata PA 17522 717-733-9578 treetopbandb.com (🐾?) ✓ ⊗ bonpaul@ptd.net

Erie

Crisis, Anti-violence, & Helplines

⚥ ☆ ♿ Crime Victim Center of Erie County, 125 W 18th St, Erie PA 16501-2103 814-455-9414 www.cvcerie.org

⚥ ☆ ♿ SafeNet, 1702 French St, Erie PA 16501 814-454-8161 814-455-1774 www.safeneterie.org ✓ info@safeneterie.org

Community Centers and/or Pride Organizations

⚥ ★ **NW PA Pride Alliance, Inc, POB 11448, Erie PA 16514 814-314-9075 Improving visibility of the LGBTQIA community and facilitating communication & collaboration. www.nwpapride.org mmahler@nwpapride.org**

Information, Media & Publications

⚥ ★ **Erie Gay News, 1115 W 7th St, Erie PA 16502-1105 814-456-9833 Mike; fax 530-451-9833 Covering news & events in the Erie PA, Cleveland, Pittsburgh, Buffalo & Chautauqua County NY region. www.eriegaynews.com**

AIDS/HIV/PrEP, Prevention, Support

⚥ ☆ ♿ NW PA Rural AIDS Alliance - Erie Office, 1001 State St Ste 606, Erie PA 16501 800-400-2437 ✓

Art & Craft Galleries/Services, Supplies

⚥ ○ ♿ Glass Growers Gallery, 10 E 5th St, Erie PA 16507-1510 814-453-3758 www.glassgrowersgallery.com ✓ staff@glassgrowersgallery.com

Bars, Cafes, Clubs, Restaurants

⚥ ○ Jr's Last Laugh, 1402 State St, Erie PA 16501 814-461-0911 www.jrslastlaugh.com 🍸 ✕ ▥

⚥ ○ Julius, 1607 State St, Erie PA 16501 814-315-9311 juliuserie.square.site ✕

⚥ Labella Restaurant and Catering, 802 W 18th St, Erie PA 16502 814-456-2244 tinyurl.com/4tdn3dmp ✕

⚥ Zodiac Dinor, 2516 State St, Erie PA 16503-1855 814-455-3543 tinyurl.com/yybezd9o ✕

⚥ ○ The Zone Dance Club, 133 W 18th St, Erie PA 16501-2103 814-452-0125 thezonedanceclub.com

Body Art

⚥ ○ Buddha's Body Art, 2757 W 12th St, Erie PA 16505 814-833-0439 www.buddhas.com

⚥ ○ Karma Tattoo Studio, 5006 Iroquois Ave, Erie PA 16511 814-384-7861 fb.com/karmatattoostudio/

Counseling/Psychotherapy/Mental Health

⚥ • (?♿) Lake Erie Counseling Associates, 301 W 10th St, Erie PA 16502-1440 814-455-4009 www.lakeeriecounseling.com

⚥ ❍ Life Balance Counseling and Wellness, 823 Filmore Ave, Erie PA 16505 814-580-9167

⚥ ❍ Stairways Behavioral Health Outpatient Clinic, 2185 W 8th St, Erie PA 16505 814-454-5686 **H?** www.Stairwaysbh.org

Gifts, Cards, Pride, etc.

⚥ ❍ ♿ Pony Express, 1903 W 8th St, Erie PA 16505 814-456-6245 www.ponyexpresserie.com ⚡

Health Care: Physical (see also Counseling/Mental Health)

⚥ ☆ ♿♿ Adagio Health Erie, 3530 Peach St Ste 120, Erie PA 16508 814-453-4718 Free STD testing www.adagiohealth.org

⚥ Central Outreach Wellness Center, 3104 State St, Erie PA 16508 814-619-4009 centraloutreach.com

⚥ ❍ Community Health Net, 1202 State St, Erie PA 16501 814-454-4530 www.community-healthnet.com

⚥ ❍ ♿♿ Dominic M Sciamanda, DO, MCH Professional Arts Building, 2820 W 12th St, Erie PA 16505 814-833-8800

Mailbox Rentals & Shipping Services

⚥ ❍ ♿ Pony Express, 1903 W 8th St, Erie PA 16505 814-456-6245 www.ponyexpresserie.com ⚡

Organizations/Resources: Political/Legislative/Advocacy

⚥ ★ Greater Erie Alliance for Equality, 301 W 10th Street, Erie PA 16501 866-229-1974 greaterieriealliance.com

Organizations/Resources: Social, Recreation, Support

⚥ ★ LBT Women of Erie, 814-490-3994 Fb.Com/Lbtwomenoferie eriebeans@yahoo.com

Organizations/Resources: Student, Academic, Education

⚥ Mercy Lgbtqia, 501 E 38th St, Erie PA 16546-0001 814-824-3759 fb.com/mercy.lgbtqia

Organizations/Resources: Transgender/Gender Non-Conforming/Diverse

T Erie Sisters, POB 395, Conneaut OH 44030 440-265-8191 eriesisters.ning.com

T Erie Sisters and Brothers Transgender Support Group, tinyurl.com/y9zzfgqt

T TransFamily of NWPA Transgender Support Group, transfamilynwpa.org

Real Estate (see also Mortgages)

⚥ ❍ ♿♿ Tom NeCastro, Realtor, Coldwell Banker Select Realtors, 4664 W 12th St, Erie PA 16505 814-881-1186 814-452-2100 tomnecastro.com ⚡ necastro@peoplepc.com

Religious / Spiritual Resources

⚥ ☆ Community United Church, 1011 W 38th St, Erie PA 16508-2540 814-864-4429 communityunited.church

⚥ ☆ ♿♿ Temple Anshe Hesed, 5401 Old Zuck Rd, Erie PA 16506 814-454-2426 **H** www.anshehesederie.org ✡ ⚡

⚥ ☆ ♿♿ Unitarian-Universalist Congregation of Erie, POB 3495, Erie PA 16508-0495 814-864-9300 uuerie.org

» *Etters: see Harrisburg Area*
» *Fayetteville: see Gettysburg*

Gettysburg

Accommodation: Hotels, Inns, Guesthouses, B&B, Resorts

⚥ • ♿♿ Battlefield Bed & Breakfast Inn, 2264 Emmitsburg Rd, Gettysburg PA 17325-7114 717-334-8804 gettysburgbattlefield.com 🐾 ⚡ ⊗

Organizations/Resources: Student, Academic, Education

⚥ ★ ♿♿ Office of LGBTQA Advocacy & Education, Campus Box 430, 300 N Washington St, Gettysburg PA 17325 717-337-6991 tinyurl.com/yxksgqvo

Gibson

Campgrounds and RV Parks

⚥ • Hillside Campgrounds, 948 Creek Rd, New Milford PA 18834 570-756-2007 Men only hillside.camp 🐾 ⚡ ⊗

» *Greensburg: see Pittsburgh Area*

Harrisburg Area

Community Centers and/or Pride Organizations

⚥ ★ ♿♿ LGBT Community Center of Central PA, POB 5629, Harrisburg PA 17110 717-409-5781 **H?** centralpalgbtcenter.org ⚡

⚥ ★ Pride Festival of Central Pennsylvania, PO Box 60703, Harrisburg PA 17106 centralpapride.org info@centralpapride.org

Accommodation: Hotels, Inns, Guesthouses, B&B, Resorts

Lititz

⚥ ❍ Speedwell Forge B&B, 465 Speedwell Forge Rd, Lititz PA 17543 717-626-1760 www.speedwellforge.com ⊘

Accounting and Tax Services

⚥ ● Miller Dixon Drake, CPA, 701 N 2nd St, Harrisburg PA 17102-3211 717-234-2250 millerdixondrake.com

Bars, Cafes, Clubs, Restaurants

Harrisburg

⚥ A 704 Lounge, 704 N 3rd St, Harrisburg PA 17102-2053 717-234-4226 www.704lounge.com

⚥ Brownstone Lounge, 412 Forster St, Harrisburg PA 17102-1714 717-234-7009 www.brownstonelounge.net

⚥ ● Karma, 706 N 3rd St, Harrisburg PA 17102-2010 / planned 717-232-3060 karmahbg.com **D**

⚥ Stock's on Second, 211 N 2nd St, Harrisburg PA 17101 717-233-6699 www.stocksonsecond.com

Counseling/Psychiatry

⚥ ❍ ♿ Alder Health Services, 100 N Cameron St Ste 201, Harrisburg PA 17101 717-233-7190 **H** www.alderhealth.org

Funding: Endowment, Fundraising

⚥ ☆ ♿ The LGBT Fund, Foundation for Enhancing Communities (TFEC). 200 N 3rd St 8th Fl, Harrisburg PA 17101 717-236-5040 **H?** tinyurl.com/jancpq8

Health Care: Physical (see also Counseling/Mental Health)

⚥ ☆ ♿ Alder Health Services, 100 N Cameron St #201, Harrisburg PA 17101 717-233-7190 **H** www.alderhealth.org

Leather Resources & Groups

⚥ The Pennsmen,

Organizations/Resources: Business & Professional Associations, Labor Advocacy

⚥ ★ ♿ Keystone Business Alliance, POB 135, Harrisburg PA 17108-0135 www.cpglcc.org

Organizations/Resources: Cultural, Dance, Performance

♀ ☆ ♿ Central Pennsylvania Womyn's Chorus, POB 60426, Harrisburg PA 17106-0426 www.cpwchorus.org cpwc@lucytv.net

⚥ ★ Harrisburg Gay Men's Chorus, POB 62201, Harrisburg PA 17106 harrisburggaymenschorus.org

Organizations/Resources: Family and Supporters

⚥ ☆ ♿ Central Pennsylvania PFLAG, PO Box 812, Mechanicsburg PA 17055-8812 www.pflagcentralpa.org

Organizations/Resources: Transgender/Gender Non-Conforming/Diverse

T ☆ TransCentralPA, c/o MCC of the Spirit, 2973 Jefferson St, Harrisburg PA 17110 717-831-8142 www.transcentralpa.org

Organizations/Resources: Youth (see also Family)

⚥ ★ ♿ Common Roads Youth and Young Adult groups, 1306 N 3rd St, Harrisburg PA 17102 717-920-9534 **H?** tinyurl.com/2dls8p3o

Recovery

⚥ ☆ AA Harrisburg Area Intergroup, 1251 S 19th St, Harrisburg PA 17104 717-234-5390 www.aaharrisburg.org

Religious / Spiritual Resources

⚥ ★ Dignity/Central Pennsylvania, 717-343-4568 GLBT Catholics

⚥ ★ ♿ MCC of the Spirit, 2973 Jefferson St, Harrisburg PA 17110-2119 717-236-7387 www.mccofthespirit.org info@mccofthespirit.org

⚥ ☆ St Michael Lutheran Church, 118 State St, Harrisburg PA 17101-1024 717-234-0092 www.stmikehbg.com

⚥ ☆ ♿ St Paul's United Church of Christ, 626 Williams Grove Rd, Mechanicsburg PA 17055 717-766-7931 **H?** tinyurl.com/2xqxn9s4 ↗

⚥ Unitarian Church of Harrisburg, 1280 Clover Ln, Harrisburg PA 17113-1098 717-564-4761 www.uchbg.org

Hershey

Accommodation: Hotels, Inns, Guesthouses, B&B, Resorts

Palmyra

⚥ ◔ 1825 Inn, 409 S Lingle Ave, Palmyra PA 17078-9321 717-838-8282 www.1825inn.com

Religious / Spiritual Resources

⚥ Palmyra Church of the Brethren, 45 N Chestnut St, Palmyra PA 17078-1700 717-838-6369 www.palmyracob.org

Huntingdon

Organizations/Resources: Student, Academic, Education

⚥ ★ Juniata College PRISM, 1700 Moore St, Huntingdon PA 16652 814-641-3467 fb.com/prism.juniata/

Indiana

Organizations/Resources: Student, Academic, Education

⚥ ★ Indiana University of Pennsylvania Pride Alliance, 945 Oakland Ave Room 111, Indiana PA 15701 724-357-1264 pridealliance.wordpress.com

Religious / Spiritual Resources

⚥ ☆ ♿ First Unitarian Universalist Church, 285 Twolick Dr, Indiana PA 15701 724-349-2776 **H?** firstuu-indianapa.org ↗

Johnstown

Bars, Cafes, Clubs, Restaurants

⚥ ● ♿ Lucy's Place, 520 Washington St, Johnstown PA 15901 814-539-4448 fb.com/lucillesjohnstown **DK** ▥ ✪

Organizations/Resources: Student, Academic, Education

⚥ University of Pittsburgh at Johnstown Alliance, Office of Student Life, 130 Student Union Building, Johnstown PA 15904 814-269-7065 fb.com/groups/46308753812/

Religious / Spiritual Resources

⚥ ☆ ♿ Unitarian Univeralist Fellowship of Ligonier Valley, POB 692, Ligonier PA 15658 / 1724 Route 30 (East) 724-238-7797 tinyurl.com/62ugjh

Kutztown

Organizations/Resources: Student, Academic, Education

⚥ Kutztown University Allies, c/o GLBTQ Resource Center, 15200 Kutztown Rd, Kutztown PA 19530 610-646-4111 tinyurl.com/y2uhth99

⚥ ★ Kutztown University GLBTQ Resource Center, 15200 Kutztown Rd, Kutztown PA 19530 484-646-4111 www.kutztown.edu/glbtqcenter

La Plume

Organizations/Resources: Student, Academic, Education

⚥ Keystone College O.P.E.N., The Cottage, 1 College Rd, La Plume PA 18440-1099 570-945-8320 fb.com/KeystoneOPEN/

Lancaster

Community Centers and/or Pride Organizations

⚥ Lancaster Pride, www.lancpride.com

Information, Media & Publications

⚥ Lancaster LGBTQ+ Coalition, The Loop, 117 E Chestnut St, Lancaster PA 17602 717-715-6917

Accommodation: Hotels, Inns, Guesthouses, B&B, Resorts

⚥ • E.J. Bowman House, 2672 Lititz Pike, Lancaster PA 17601-3724 17-519-0808 www.ejbowmanhouse.com

⚥ ❍ (?♿) Lancaster Arts Hotel, 300 Harrisburg Ave, Lancaster PA 17603 717-584-9782 **H** www.lancasterartshotel.com

New Holland

⚥ • Country Hearth Bed and Breakfast, 285 W Main St, New Holland PA 17557 267-319-3606 CountryHearthBB.com Stay@ CountryHearthBB.com

Religious / Spiritual Resources

⚥ ☆ ♿ Grace United Church of Christ, 1860 Charter Lane Ste 205, Lancaster PA 17601 717-397-1012 gracechurchlancaster.org

⚥ ☆ ♿ Unitarian Universalist Church, 538 W Chestnut St, Lancaster PA 17603 717-393-1733 www.uuclonline.org office@uuclonline.org

⚥ ★ Vision of Hope MCC, 130 E Main St, Mountville PA 17554-1630 717-285-9070 www.visionofhopemcc.com info@ visionofhopemcc.com

Lehigh Valley Area

Crisis, Anti-violence, & Helplines

⚥ Sexual Assault Resource and Counseling Center, 17 Westwood Centre, Pottsville PA 17901 570-628-2965 sarccheals.org

⚥ ☆ ♿ Turning Point of Lehigh Valley, (Administrative Office) 444 E Susquehanna St, Allentown PA 18103 610-797-0530 **H?** www.turningpointlv.org

Community Centers and/or Pride Organizations

⚥ ★ (?♿) Bradbury-Sullivan LGBT Community Center, 522 W Maple St, Allentown PA 18101 610-347-9988 tinyurl.com/o8pdz8u

⚥ ★ Pride of the Greater Lehigh Valley, Bradbury-Sullivan LGBT Community Center, 522 W Maple St, Allentown PA 18101 610-347-9988 tinyurl.com/y27qvt8a

Information, Media & Publications

⚥ • Gay Journal, Gaugler-Libby, LLC, POB 421, Stockertown PA 18083 www.thegayjournal.net

AIDS/HIV/PrEP, Prevention, Support

⚥ ☆ ♿ AIDSNET, 31 S Commerce Way #400, Bethlehem PA 18017 610-882-1119 www.aidsnetpa.org info@aidsnetpa.org

⚥ ☆ (?♿) Fighting AIDS Continuously Together, POB 1028, Allentown PA 18105-1028 610-820-5519 www.factlv.org

Bars, Cafes, Clubs, Restaurants

Allentown

⚥ ❍ Allentown Brew Works, 812 Hamilton St, Allentown PA 18101 610-433-7777 www.thebrewworks.com

Bethlehem

⚥ ❍ Bethlehem Brew Works, 559 Main St, Bethlehem PA 18018 610-882-1300 thebrewworks.com

Pottsville

⚥ Rumors Bar & Grill, 661 N Centre St, Pottsville PA 17901 570-622-8687 fb.com/RumorsPottsville

Food Specialties

⚥ ❍ Sweet Girlz Bakery, 40 N Third St, Easton PA 18042 610-829-1030 www.sweetgirlzpa.com

Health Care: Physical (see also Counseling/Mental Health)

⚥ • Binae Karpo, OD, 2821 Tilghman St, Allentown PA 18104-4264 610-434-1166 drbinaekarpo.com

Organizations/Resources: Student, Academic, Education

⚥ ★ Cedar Crest College OutThere, 100 College Dr, Allentown PA 18104 610-437-4471

⚥ Lafayette College QUEST, c/o Office of Intercultural Development, 101 Hogg Hall, Easton PA 18042 610-330-5558 sites.lafayette.edu/quest/

⚥ ★ Muhlenberg College Students for Queer Advocacy, Multicultural Center, 2251 Chew St, Allentown PA 18104 484-664-3228 tinyurl.com/2s3k3zjr

⚥ ♿ Northampton Pride Gay/Straight Alliance, 3835 Green Pond Rd, Bethlehem PA 18020-7599

⚥ ★ ♿ The Pride Center for Sexual Orientation and Gender Diversity, Lehigh University, 29 Trembley Dr UC #C212, Bethlehem PA 18015-3064 610-758-4574 **H?** tinyurl.com/2p9fvsvh

⚥ Spectrum at Lehigh University, 27 Memorial Dr W, Bethlehem PA 18015 tinyurl.com/y5z7jthz

Organizations/Resources: Youth (see also Family)

⚥ ★ HAVEN Youth Group, c/o UUCLV, 424 Center St, Bethlehem PA 18018-6019 610-868-2153 www.uuclvpa.org/haven.php

⚥ ★ Valley Youth House, (Lehigh Valley Office), 3400 High Point Blvd, Bethlehem PA 18017 215-925-3180 tinyurl.com/tmeg72k

Religious / Spiritual Resources

⚥ ★ ♿ MCC of the Lehigh Valley, 1000 Postal Rd POB 90367, Allentown PA 18108 / 2354 Grove Rd, Allentown ! 484-202-0149 www.mcclv.org info@mcclv.info

⚥ ☆ ♿ St John's Lutheran Church, 330 Ferry St, Easton PA 18042-4539 610-258-6119 www.stjohnseaston.org

⚥ St John's Lutheran Church, 37 S 5th St, Allentown PA 18101-1692 610-435-1587 www.stjohnsallentown.org

⚥ Trinity Episcopal Church, 234 Spring Garden St, Easton PA 18042 610-253-0792 www.trinityeaston.org

⚥ Unitarian Universalist Church of the Lehigh Valley, 424 Center St, Bethlehem PA 18018 610-866-7652 www.uuclvpa.org

Lock Haven

Organizations/Resources: Student, Academic, Education

⚥ Lock Haven University Gender and Sexuality Alliance, Parsons Union Building - Upper Level, 401 N Fairview St, Lock Haven PA 17745 570-484-2756 fb.com/GSAatLHU/

» *Manheim: see Lancaster*

» *Marshalls Creek: see Poconos Area*

Matamoras

Bars, Cafes, Clubs, Restaurants

⚥ ❍ The Landing at Matamoras, 120 US-6 Matamoras, Matamoras PA 18336 845-798-6018 thelandingmatamoras.com hello@bhrcaterers.com

Catering (see also Party/Holiday/Event Services)

⚥ ❍ BHR Caterers and The Landing Event Center, 120 US-6 Matamoras, Matamoras PA 18336 845-796-3333

Meadville

Organizations/Resources: Student, Academic, Education

⚥ ★ ♿ The Allegheny College Gender and Sexuality Alliance, Henderson Campus Center, 520 N Main St, Meadville PA 16335-0186 814-332-2301 tinyurl.com/h5lmecs

Religious / Spiritual Resources

⚥ ☆ Unitarian Universalist Church of Meadville, 346 Chestnut St, Meadville PA 16335 814-724-4023 www.uumeadville.org

» *Milford: see Poconos Area*

Mont Alto

Organizations/Resources: Student, Academic, Education

⚥ Penn State Mont Alto Sexuality and Gender Alliance? (SAGA), Office of Student Affairs, Campus Dr, Mont Alto PA 17237 717-749-6138 tinyurl.com/3yxd8f7c

New Hope PA/Lambertville NJ Area

Community Centers and/or Pride Organizations

New Hope

⚥ ★ New Hope Celebrates, POB 266, New Hope PA 18938 newhopecelebrates.com

Accommodation: Hotels, Inns, Guesthouses, B&B, Resorts

New Hope

⚥ ❍ ♿ 1833 Umpleby House BB Inn, 111 W Bridge St, New Hope PA 18938 215-862-2570 www.1833umplebyhouse.com

⚥ ❍ Fox & Hound Bed & Breakfast of New Hope, 246 W Bridge St, New Hope PA 18938-1425 215-862-5082 www.foxhoundinn.com

⚥ ❍ ♿ Logan Inn, 10 W Ferry St, New Hope PA 18938 215-862-2300 loganinn.com

⚥ ● Pineapple Hill Inn, 1324 River Rd, New Hope PA 18938 888-866-8404 www.pineapplehill.com

Stockton

⚥ ❍ ♿ Woolverton Inn, 6 Woolverton Road, Stockton NJ 08559-2147 609-397-0802 www.Woolvertoninn.com

Beauty, Hair & Skin Care, Spa Services

New Hope

⚥ ❍ Bangz Salon, 3 Market Pl, New Hope PA 18938 215-862-9877 www.bangznewhope.com

⚥ ❍ (?♿) Me Salon, 356 W Bridge St, New Hope PA 18938 215-862-2990 Hair, Nails & Waxing www.me-salon.com ⚡

Bars, Cafes, Clubs, Restaurants

Doylestown

⚥ Chambers 19 & the Other Side, 19 N Main St, Doylestown PA 18901 215-348-1940 chambers19.com **D** 🍸 🍴

Lambertville

⚥ Lambertville Station Restaurant and Inn, 11 Bridge St, Lambertville NJ 08530 609-397-8300 www.lambertvillestation.com 🍴

New Hope

⚥ ❍ ♿ Bowman's Tavern, 1600 River Rd, New Hope PA 18938 215-862-2972 bowmanstavernrestaurant.com 🍸 🍴 ⚡ bowmanstavernpa@gmail.com

⚥ Cub Room at New Hope Lodge, 400 W Bridge St, New Hope PA 18938 908-255-5164 fb.com/TheCubRoom/

⚥ ❍ Greenhouse, 90 S Main St, New Hope PA 18938 215-693-1657 www.greenhousenewhope.com 🍸 🍴

⚥ Havana Restaurant, 105 S Main St, New Hope PA 18938 215-862-5501 www.havananewhope.com 🍸 🍴 ▥

⚥ Karla's, 5 W Mechanic St, New Hope PA 18938 215-862-2612 www.karlasnewhope.com 🍸 🍴

⚥ Martine's RiverHouse Restaurant, 14 E Ferry St, New Hope PA 18938 215-862-2966 martinesriverhouse.com 🍸 🍴

⚥ New Hope Star Diner, 6522 Lower York Rd - US-202, New Hope PA 18938 215-862-5575 newhopestardiner.com 🍴

⚥ Square One Pub, 15 Market Pl, New Hope PA 18938 215-862-2730 squareonepub.com 🍸 🍴

⚥ Triumph Brewing Company, 400 Union Square Dr, New Hope PA 18938 215-862-8300 tinyurl.com/4swrrec 🍸 🍴 ▥

⚥ Zoubi, 5-7 W mechanic St, New Hope PA 18938 215-862-5851 zoubirestaurant.com 🍸 🍴

Bookstores

New Hope

⚥ ❍ Farley's Bookshop, 44 S Main St, New Hope PA 18938-1344 215-862-2452 www.farleysbookshop.com

Counseling/Psychotherapy/Mental Health

Newtown

⚥ Bucks LGBTQ Center, 17 Barclay St, Newtown PA 18940 / 4936 York Road, Suite 2300, Buckingham 215-260-7570 buckslgbtq.com

Gifts, Cards, Pride, etc.

New Hope

⚥ ● ♿ Exquisite Earth, 126 S Main St, New Hope PA 18938 215-862-2130 www.exquisiteearth.com 🍸 🍴

Interior Design/Home Decor, Furnishings, Accessories

⚥ ❍ Reinboth Design Group, 243 N Union St Ste 114, Lambertville, NJ 609-397-2216 reinbothandcompany.com

Organizations/Resources: Family and Supporters

⚥ ☆ ♿ PFLAG Bucks County, Bucks and Montgomery County Pennsylvania 267-396-7865 pflagbuckscounty.org ⚡ BucksCountyPFLAG@gmail.com

Organizations/Resources: Youth (see also Family)

⚥ ★ ♿ The Rainbow Room, Planned Parenthood Keystone, 186 E Court St, Doylestown PA 18901 267-282-4117 fb.com/pprainbowroom ⚡

Religious / Spiritual Resources

New Hope

⚥ ☆ St Philip's Church, 10 Chapel Rd, New Hope PA 18938 267-897-3050 www.stphilipsnewhope.org ♥

Warrington

⚥ ☆ ♿ Buxmont UU Fellowship, 2040 Street Rd, Warrington PA 18976 215-343-0406 buxmontuu.org

» *New Kensington: see Pittsburgh Area*

New Milford

Campgrounds and RV Parks

⚥ • (?♿) Oneida Campground & Lodge, PO Box 537, New Milford PA 18834-0537 570-465-7011 **H?** www.Oneidaresort.com **PDL** (🐾?) ✓

Northumberland

Religious / Spiritual Resources

⚥ ☆ Unitarian Universalist Congregation of Susquehanna Valley, 265 Point Township Dr, Northumberland PA 17857 570-473-9331 www.uucsv.org info@uucsv.org

Philadelphia Area

Crisis, Anti-violence, & Helplines

⚥ Courdea, Rodin Place, 2000 Hamilton St Ste 304, Philadelphia PA 19130 215-242-2235 www.menergy.org

⚥ ☆ (?♿) WOAR - Philadelphia Center Against Sexual Violence, 1617 JFK Blvd #1100, Philadelphia PA 19103 215-985-3333 www.woar.org

⚥ ☆ (♿) Women In Transition, 718 Arch St Ste 401N, Philadelphia PA 19106 215-751-1111 www.helpwomen.org witservices@helpwomen.org

Community Centers and/or Pride Organizations

⚥ ★ ♿ William Way Community Center, 1315 Spruce St, Philadelphia PA 19107-5601 215-732-2220 www.waygay.org ✓ info@waygay.org

Information, Media & Publications

⚥ • **Philadelphia Gay News, 505 S 4th St, Philadelphia PA 19147-1506 215-625-8501 www.epgn.com**

⚥ ★ Philly Gay Calendar, phillygaycalendar.com

Accommodation: Hotels, Inns, Guesthouses, B&B, Resorts

Chadds Ford

⚥ ☽ The Wild Wisteria BnB, 883 Baltimore Pike, Chadds Ford PA 19317-9305 610-388-1435 **H?** www.wildwisteriabnb.com (🐾?) ✓ ⊗

Malvern

⚥ ☽ Great Valley House of Valley Forge, 1475 Swedesford Rd, Malvern PA 19355-8750 610-644-6759 www.greatvalleyhouse.com (🐾?) ✓ ⊗

Philadelphia

⚥ • Alexander Inn, 301 S 12th St, Philadelphia PA 19107-5908 215-923-3535 alexanderinn.com ✓ ⊗⊗

⚥ • Gables B&B, 4520 Chester Ave, Philadelphia PA 19143-3707 215-662-1918 www.gablesbb.com ⊗

⚥ • (?♿) Morris House Hotel, 225 S 8th St, Philadelphia PA 19106-3519 215-922-2446 www.morrishousehotel.com ✓ ⊗⊗ info@morrishousehotel.com

AIDS/HIV/PrEP, Prevention, Support

⚥ AIDS Care Group of Chester, 2304 Edgemont Ave, Chester PA 19013 610-583-1177 fb.com/AidsCareGroup

⚥ ☆ AIDS Fund, 2628 Orthodox St, Philadelphia PA 19137 215-731-9255 aidsfundphilly.org

⚥ Community AIDS Hotline, 1101 Market St, Philadelphia PA 19107 215-985-2437 phillykeeponloving.com

⚥ ☆ ♿ Critical Path Learning Center, The AIDS Library. 1233 Locust St Flr 2, Philadelphia PA 19107-5453 215-985-4448 x143 critpath.org ✓

⚥ ★ ♿ GALAEI: Radical Social Justice, 118 Fontain St, Philadelphia PA 19122 215-398-5003 **H** www.galaeiqtbipoc.org ✪ ✓ staff@galaeiqtbipoc.org

⚥ ☆ ♿ MANNA (Metropolitan Area Neighborhood Nutrition Alliance), The Steven Korman Nutrition Center, 420 N 20th St, Philadelphia PA 19130 215-496-2662 www.mannapa.org

⚥ ☆ Philadelphia AIDS Consortium, 112 N Broad St Flr 5, Philadelphia PA 19102-1510 215-988-9970 www.tpaconline.org

⚥ ☆ ♿ Philadelphia FIGHT - AIDS Library, 1233 Locust St 2nd Flr, Philadelphia PA 19107 215-985-4448 tinyurl.com/yyn4do97 ✓

⚥ ☆ Siloam, 850 N 11th St, Philadelphia PA 19123 215-765-6633 siloamwellness.org

Archives/Libraries/Museums/History Projects

⚥ ★ ♿ John J. Wilcox Jr. Archives of Philadelphia, William Way LGBT Community Center, 1315 Spruce St, Philadelphia PA 19107-5601 215-732-2220 www.waygay.org/archives ✓ info@waygay.org

Automobile Services

⚥ Mechanic Shop Femme, mechanicshopfemme.com

Bars, Cafes, Clubs, Restaurants

Manayunk

⚥ ○ Fat Lady Brewing, 4323 Main St, Manayunk PA 19127 267-748-2282 www.FatLadyBrewing.com

Philadelphia

⚥ ○ Avenues Cafe, 7201 Germantown Ave, Philadelphia PA 19119 avenuescafe.co ❖

♂ • Bar X, at Venture Inn, 255 S Camac St, Philadelphia PA 19107 267-639-4100 www.instagram.com/phillybarx/

♂ • (?♿) Bike Stop, 204 S Quince St, Philadelphia PA 19107-5534 215-627-1662 fb.com/thebikestop **DL**

⚥ ○ Bob & Barbara's, 1509 South St, Philadelphia PA 19146-1635 215-545-4511 www.bobandbarbaras.com

♂ • Cockatoo, 208 S 13th St, Philadelphia PA 19107 267-324-5603 cockatoo.fun

⚥ El Vez, 121 S 13th St, Philadelphia PA 19107 215-928-9800 www.elvezrestaurant.com

⚥ Geno's Steaks, 1219 S 9th St, Philadelphia PA 19107 215-389-0659 www.genosteaks.com

⚥ JJ Bootleggers, 35 S 2nd St, Philadelphia PA 19106 215-923-3300 jjbootleggers.com

⚥ The Khyber Pass Pub, 56 S 2nd St, Philadelphia PA 19106-2810 215-238-5888 www.khyberpasspub.com

♂ • ♿ Knock Restaurant & Bar, 225 S 12th St, Philadelphia PA 19107 215-925-1166 www.knockphl.com **K**

♂ • Level Up Bar & Lounge, 1330 Walnut St, Philadelphia PA 19107 215-545-1959 levelupphl.com ✤

♂ The Little Gay Pub, 102 S 13th St, Philadelphia PA 19107 / planned

⚥ Little Nonna's, 1234 Locust St, Philadelphia PA 19107 215-546-2100 www.littlenonnas.com

⚥ Menagerie Coffee, 18 S 3rd St, Philadelphia PA 19106 www.menageriecoffee.com

⚥ Mixto, 1141 Pine St, Philadelphia PA 19107-6035 215-592-0363 www.mixtorestaurante.com ✦

⚥ ○ North Third, 801 N 3rd St, Philadelphia PA 19123-2203 215-413-3666 www.norththird.com

⚥ ○ Raven Lounge, 1718 Sansom St, Philadelphia PA 19103 215-840-3577 **H** wb.com/theravenlounge/ ravenloungeboss@gmail.com

♂ Rosewood, 1302 Walnut St, Philadelphia PA 19107 / Fri/Sat night 267-758-5748 www.rosewood-bar.com

⚥ ○ Stir Lounge, 1705 Chancellor St, Philadelphia PA 19103-6104 215-732-2700 www.stirphilly.com

⚥ (?♿) Tabu Lounge & Sports Bar, 200 S 12th St, Philadelphia PA 19107 215-964-9675 www.tabuphilly.com **DK**

⚥ • Tattooed Mom, 530 South St, Philadelphia PA 19147 215-238-9880 www.tattooedmomphilly.com tattooedmomphilly@gmail.com

♂ • Tavern on Camac, 243 S Camac St, Philadelphia PA 19107-5609 215-545-0900 www.tavernoncamac.com **DKV**

♂ UBar, 1220 Locust St, Philadelphia PA 19107-5605 215-546-6660 www.ubarphilly.com

♂ Voyeur Nightclub, 1221 St James St, Philadelphia PA 19107 215-735-5772 www.voyeurnightclub.com **D**

⚥ White Dog Cafe, 3420 Sansom St, Philadelphia PA 19104 215-386-9224 www.whitedog.com

♂ • ♿ Woody's, 202 S 13th St, Philadelphia PA 19107-5408 215-545-1893 www.woodysbar.com **D**

Body Art

⚥ • (?♿) Infinite Body Piercing Inc, 626 S 4th St, Philadelphia PA 19147-1525 215-923-7335 infinitebody.com

Bookstores

⚥ • Big Blue Marble Bookstore, 551 Carpenter Lane, Philadelphia PA 19119 215-844-1870 www.bigbluemarblebooks.com orders@bigbluemarblebooks.com

⚥ ○ Main Point Books, 116 N Wayne Ave, Wayne PA 19087 484-580-6978 www.mainpointbooks.com

♂ • (?♿) **Philly AIDS Thrift at Giovanni's Room, 345 S 12th St, Philadelphia PA 19107-5907 215-923-2960 www.queerbooks.com**

Business Services

⚥ • (?♿) **RPM Consulting Group, LLC, 2108 Catharine St, Philadelphia PA 19146-1208 267-972-5341 Strategic consulting services to grow organizations, campaigns, and philanthropic projects. rpmconsulting.group perry@rpmconsulting.group**

Conferences/Events/Festivals/Workshops

♀ ★ ♿ SisterSpace Weekend Women's Festival, POB 22476, Philadelphia PA 19110 888-294-1110 **H?** www.sisterspace.org info@sisterspace.org

Counseling/Psychotherapy/Mental Health

⚥ ○ ♿ Dr Robin Lowey & Associates Psychological Services, 1518 Walnut St Ste 307, Philadelphia PA 19102 215-625-9655 www.drlowey.com

⚥ • ♿ Jeffrey Eiberson, PhD, 1326 Spruce St, Philadelphia PA 19107-5826 215-546-1767

⚥ • Michael Galarraga, 245 S 16th St, Philadelphia PA 19102 267-225-2813 intersectiontherapy.com mike@intersectiontherapy.com

⚥ • Doris Jeanette, PsyD, Center for New Psychology, 503 S 21st St, Philadelphia PA 19146 215-732-6197 www.drjeanette.com

⚥ ★ (♿) LGBT Peer Counseling Services, William Way Community Center, 1315 Spruce St, Philadelphia PA 19107-5601 215-732-TALK www.waygay.org/peer peercounseling@waygay.org

⚥ ○ ♿ Lynn Rosenthal, PsyD, 614 S 4th St PBM 198, Philadelphia PA 19147 / Telehealth 215-922-7455 www.alternative-therapy.net

⚥ • Jay Segal, 1601 Walnut St #1128, Philadelphia PA 19102 215-563-2882

⚥ • ♿ Geoffrey Steinberg, PsyD, Licensed Clinical Psychologist, 123 S Broad St Ste 2540, Philadelphia PA 19109 215-410-7024 gs@drgeoffreysteinberg.com

♀ ☆ ♿ Therapy Center of Philadelphia, 215 S Broad St, Philadelphia PA 19107 215-567-1111 Women & Transgender Communities www.therapycenterofphila.org

Dentists

⚥ • ♿ Ken Cirka, DMD, 1601 Walnut St Ste 1302, Philadelphia PA 19102-2908 215-568-6222 www.phillydentistry.com

Erotica / Adult Stores / Safe Sex Supplies

⚥ • Adonis Cinema Complex, 2026 Sansom St; 19103 215-557-9319

⚥ • ♿ Danny's Midnight Confessions, 133 S 13th St, Philadelphia PA 19107-4903 215-925-5041 shopdannys.com

⚥ • Passional Boutique, 317 South St, Philadelphia PA 19147-3006 215-829-4986 www.passionalboutique.com

⚥ ○ Pleasure Chest, 2039 Walnut St, Philadelphia PA 19103 215-561-7480 pleasurechestphilly.com papleasurechest@verizon.net

⚥ • Sexploratorium, 317 South St, Flr 2, Philadelphia PA 19147 215-829-4986 passionalboutique.com

Financial Planning, Investment (see also Insurance)

⚥ • (%) Bottom Line Financial Services, Inc., 4116 Houghton St, Philadelphia PA 19128 215-238-0230 thebottomlineinc.net

Funding: Endowment, Fundraising

⚥ ☆ Bread & Roses Community Fund, 100 S Broad St Ste 1600, Philadelphia PA 19102 215-731-1107 breadrosesfund.org

⚥ ★ ♿ Delaware Valley Legacy Fund, 1835 Market St Ste 2410, Philadelphia PA 19107-3704 215-863-8110 www.dvlf.org

Health Care: Physical (see also Counseling/Mental Health)

⚥ ☆ ♿ Action Wellness, 1216 Arch St 6th Flr, Philadelphia PA 19107-2835 215-981-0088 **HDS** Medical Case Management and Housing assistance for PLWH and other Chronic Illnesses. www.ActionWellness.org

⚥ ○ ♿ Robert Bettiker, MD, Temple University Hospital, 3322 N Broad St Ste 203, Philadelphia PA 19140 215-707-3807 **HS** tinyurl.com/y4t4cqdd

⚥ Einstein Healthcare Network Pride Program, 5501 Old York Rd, Philadelphia PA 19141 215-420-0989 tinyurl.com/sfwjjv6

⚥ Living Beyond Breast Cancer, 40 Monument Rd Ste 104, Bala Cynwyd PA 19004 855-807-6386 tinyurl.com/yguq73ek

⚥ ☆ ♿ Mazzoni Center LGBT Health & Well-Being, 1348 Bainbridge St, Philadelphia PA 19147 215-563-0652 www.mazzonicenter.org

⚥ ★ ♿ P.O.P. Program, GALAEI, 118 Fontain St, Philadelphia PA 19122 215-398-5003 **H** Prioritizing Our People www.galaeiqtbipoc.org/pop/

⚥ ☆ ♿ Philadelphia FIGHT, 1233 Locust St Flr 3, Philadelphia PA 19107-5453 215-985-4448 www.fight.org

⚥ ☆ Prevention Point Philadelphia, POB 60990, Philadelphia PA 19133 215-634-5272 **H?** ppponline.org

Immigration, Citizenship, Political Asylum, Refugees

⚥ ○ Hykel Law, 1500 JFK Blvd #1040, Philadelphia PA 19102 215-246-9400 www.hykellaw.com

Legal Services

⚥ ○ ♿ Doris J Dabrowski, Esq, 1500 Walnut St Ste 800, Philadelphia PA 19102 215-790-1115 **H?** www.dabrowski-law.com

⚥ • Charles S Frazier, Esq, 337 W Lancaster Ave, Wayne PA 19087 610-687-4077

⚥ ○ Giampolo Law Group, LLC, 1221 Locust St Ste 202, Philadelphia PA 19107 215-645-2415 LGBT Law, Estate Planning, Probate, Business, Family Law www.giampololaw.com

⚥ ❍ James, Schwartz & Associates, PC, 1500 Walnut St 21st Flr, Philadelphia PA 19102 215-751-9865 www.civilrightspa.com

⚥ ❍ Jerner Law Group, 5401 Wissahickon Ave, Philadelphia PA 19144. 215-843-6000 www.jernerlaw.com

⚥ ❍ ♿ Mark S Kirby, 135 S 19th St #200, Philadelphia PA 19103 215-599-5033 markkirbylaw.com

⚥ ❍ The Law Offices of Eric A. Shore, 1500 JFK Blvd Ste 1240, Philadelphia PA 19102 / 20 Brace Rd Ste 325, Cherry Hill NJ 08034 800-CANT-WORK www.1800cantwork.com contact@ericshore.com

⚥ ● Amy F Steerman, 1900 Spruce St, Philadelphia PA 19103 215-735-1006 www.amysteerman.com ✓

Men's Saunas and Sex Clubs

♂ ❍ Club Philly, 1220 Chancellor St, Philadelphia PA 19107-5471 215-735-7671 fax 215-735-7672 www.clubphilly.com

♂ Philly Jacks, check schedule 215-618-1519 www.philadelphiajacks.com

♂ ● Sansom Street Gym, 2020 Sansom St, Philadelphia PA 19103 267-330-0151 2020onsansom.com

Moving/Transportation/Storage

⚥ ❍ Mambo Movers, 1241 S 24th St Unit A, Philadelphia PA 19146 215-670-9535 PUC # A-00115371 DOT # 958067 www.mambomovers.com

Organizations/Resources: Cultural, Dance, Performance

⚥ ☆ (?♿) Anna Crusis Feminist Choir, PO Box 42277, Philadelphia PA 19101-2277 267-825-7464 **H** www.annacrusis.org info@annacrusis.org

⚥ ★ (?♿) Independence Squares, POB 42126, Philadelphia PA 19101-2126 267-270-5103 www.independencesquares.org **D**

♂ ★ (?♿) Philadelphia Gay Men's Chorus, PO Box 30185, Philadelphia PA 19103-4406 215-731-9230 www.pgmc.org

⚥ ★ ♿ Philadelphia Voices of Pride, 1315 Spruce St, Philadelphia PA 19107 pvop.org

Organizations/Resources: Ethnic, Multicultural

♂ ★ (?♿) Men of All Colors Together/MACT Philadelphia, POB 42257, Philadelphia PA 19101-2257 215-397-3669 tinyurl.com/p8e4l7f ✪

⚥ ★ Philadelphia Black Pride, POB 22515, Philadelphia PA 19110 www.phillyblackpride.org ✤

Organizations/Resources: Family and Supporters

⚥ ☆ PFLAG of Media, 610-368-2021 jcbort@comcast.net

⚥ ☆ PFLAG Philadelphia Area, POB 15711, Philadelphia PA 19103-0711 215-572-1833 www.pflagphilly.org

⚥ ☆ PFLAG West Chester/Chester County, POB 864, Exton PA 19341 tinyurl.com/26p9pog3 pflagchestercounty@gmail.com

⚥ ★ Philadelphia Family Pride, POB 31848, Philadelphia PA 19104 215-888-0722 www.phillyfamilypride.org ✪

Organizations/Resources: Naturist/Nudist

♂ ★ (?♿) Bare Bucks Club, 215-331-4564 x7

Organizations/Resources: Political/Legislative/Advocacy

⚥ ☆ Act Up Philadelphia, POB 36697, Philadelphia PA 19110-7697 215-360-3086 www.actupphilly.org

⚥ ★ Liberty City LGBT Democratic Club, POB 58385, Philadelphia PA 19102-8385 www.libertycity.org

Organizations/Resources: Social, Recreation, Support

♀ ★ ♿ SisterSpace of the Delaware Valley, POB 22476, Philadelphia PA 19110 888-294-1110 **H?** www.sisterspace.org ✓

Organizations/Resources: Student, Academic, Education

⚥ La Salle University Alliance, Campus Box 829, 1900 W Olney Ave, Philadelphia PA 19141 15-951-1804 tinyurl.com/5xy325jw

⚥ ★ LGBT Center at Penn, 3907 Spruce St, Philadelphia PA 19104-6031 215-898-5044 www.vpul.upenn.edu/lgbtc/

⚥ ★ Swarthmore College Intercultural Center, 500 College Avenue, Swarthmore PA 19081 610-328-7353 tinyurl.com/y5vtndcx

⚥ Temple University School Of Law Outlaw, 1719 N Broad St, Philadelphia PA 19122 215-204-8574

⚥ VU Pride, Villanova.University, 800 Lancaster Ave 202 Dougherty Hall, Villanova PA 19085 610-519-4550 tinyurl.com/hznzawrm

⚥ ★ ♿ West Chester University Center for Trans and Queer Advocacy, 250 Sykes Student Union, West Chester PA 19382 610-436-3147 **H?** tinyurl.com/y3nw2pwg ✓

Organizations/Resources: Transgender/Gender Non-Conforming/Diverse

T ☆ Evolutions - Transgender Support Group, Mazzoni Center, 1348 Bainbridge St, Philadelphia PA 19107 215-563-0652 x568 tinyurl.com/z7khk7u

Pennsylvania

Philadelphia Area

Organizations/Resources: Transgender/Gender Non-Conforming/Diverse

T ★ ♿ T.I.N.G.S. (Transgender, Intersex, Non-Binary, Gender Non-Conforming Services) Program, GALAEI, 118 Fontain St, Philadelphia PA 19122 215-398-5003 **H** www.galaeiqtbipoc.org/tings/ ↗

Pennsylvania

Philadelphia Area

Organizations/Resources: Youth (see also Family)

⚥ ★ The Attic Youth Center, 255 S 16th St, Philadelphia PA 19102 215-545-4331 www.atticyouthcenter.org

⚥ ★ ♿ The Bryson Institute, 255 S 16th St, Philadelphia PA 19102 215-545-4331 tinyurl.com/y2wuzaab ↗

⚥ ★ Main Line Youth Alliance, POB 442, Wayne PA 19087 www.myaonline.org

⚥ ★ ♿ S.P.L.A.T. Program, GALAEI, 118 Fontain St, Philadelphia PA 19122 215-398-5003 **H** QTBIPOC students and youth in Philadelphia www.galaeiqtbipoc.org/splat/ ↗

⚥ ★ Valley Youth House, (Philadelphia Office), 1500 Sansom St Ste 300A, Philadelphia PA 19102 215-925-3180 tinyurl.com/tmeg72k

Recovery

⚥ ☆ AA: Southeastern Pennsylvania Intergroup Association, 1903 S Broad St - 2nd Flr, Philadelphia PA 19148-2216 877-934-2522 215-923-7900 www.aasepia.org info@aasepia.org

⚥ Al-Anon / Alateen, 4021 Walnut St, Philadelphia PA 19104 888-425-2666 www.pa-al-anon.org

⚥ ☆ Livengrin Foundation, 4833 Hulmeville Rd, Bensalem PA 19020 215-638-5200 www.livengrin.org

⚥ Narcotics Anonymous Greater Philadelphia Region, 150 Monument Rd Ste 207-0026, Bala Cynwyd PA 19004 215-745-9494 www.naworks.org

Religious / Spiritual Resources

⚥ ☆ ♿ Arch Street United Methodist Church, 55 N Broad St, Philadelphia PA 19107 215-568-6250 **HD** archstreetumc.org

⚥ Broad Street Ministry, 315 S Broad St, Philadelphia PA 19107 215-735-4847 www.broadstreetministry.org

⚥ ☆ ♿ Central Baptist Church, POB 309, Wayne PA 19087-0309 610-688-0664 www.cbcwayne.org ↗

⚥ ☆ ♿ Chestnut Hill United Church, 8812 Germantown Ave, Philadelphia PA 19118 215-242-9321 www.chestnuthillunited.org ↗

⚥ Christ Ascension Lutheran Church, 8300 Germantown Ave, Philadelphia PA 19118 215-247-4233 christascension.org

⚥ ☆ Christ Church Philadelphia, 20 N American St, Philadelphia PA 19106-4592 215-922-1695 christchurchphila.org mail@christchurchphila.org

⚥ ☆ Christ Lutheran Church Upper Darby, 7240 Walnut St, Upper Darby PA 19082-3899 610-352-1610 www.clcud.org

⚥ ☆ ♿ Church of St Luke & The Epiphany, 330 S 13th St, Philadelphia PA 19107-5916 215-732-1918 **HD** www.slatechurch.org ↗

⚥ ☆ Church of The Holy Apostles, 1020 Remington Rd, Wynnewood PA 19096-2394 610-642-6617 holyapostlespa.org

⚥ ☆ ♿ Collenbrook United Church, 5290 Township Line Rd, Drexel Hill PA 19026-4797 610-789-9590 www.collenbrook.org ↗ CollenbrookUnited@Gmail.com

⚥ ☆ (?♿) Congregation Rodeph Shalom, 615 N Broad St, Philadelphia PA 19123-2495 215-627-6747 rodephshalom.org ✡

⚥ ★ ♿ Dignity/Philadelphia, POB 53348, Philadelphia PA 19105-3348 **H?** www.dignityphila.org

⚥ ☆ Drexel Hill United Methodist Church, 600 Burmont Rd, Drexel Hill PA 19026 610-259-2104 www.dhum.org

⚥ ☆ ♿ First UMC of Germantown, 6001 Germantown Ave, Philadelphia PA 19144 215-438-3677 www.fumcog.org

⚥ ☆ First Unitarian Church, 2125 Chestnut St, Philadelphia PA 19103 215-563-3980 philauu.org

⚥ ☆ ♿ Germantown Mennonite Church, 21 W Washington Lane, Philadelphia PA 19144 215-843-5599 **H?** www.germantownmennonite.org ↗ office@germantownmennonite.org

⚥ ☆ Lutheran Church of the Holy Communion, 2110 Chestnut St, Philadelphia PA 19103 215-567-3668 www.lc-hc.org ♥

⚥ ☆ ♿ Main Line Unitarian Church, 816 S Valley Forge Rd, Devon PA 19333-1825 610-688-8332 **HD** www.mluc.org ↗

⚥ ☆ ♿ Old First Reformed Church UCC, 151 N 4th St, Philadelphia PA 19106 215-922-4566 oldfirstucc.org

⚥ Reformation Lutheran Church, 1215 E Vernon Rd, Philadelphia PA 19150 215-548-4332 www.reformationphilly.org

⚥ ☆ ♿ Resurrection Lutheran Church, 620 E Welsh Rd, Horsham PA 19044 215-646-2597 www.rlchorsham.org ↗

⚥ ☆ ♿ Saint Miriam Parish, 654 Bethlehem Pike, Flourtown PA 19031 215-836-9800 **H?** www.mysaintmiriam.org ↗

⚥ ☆ ♿ St Mary of Grace Parish, 145 W Rose Tree Rd, Media PA 19063 267-368-7327 Independent Catholic Christian Church www.inclusivecatholics.org ↗ stmaryofgrace@gmail.com

⚥ ☆ ♿ St Mary's Episcopal Church, 36 Ardmore Ave, Ardmore PA 19003-1334 610-649-1486 www.stmarysardmore.org ↗

⚥ ☆ ♿ St Paul's Episcopal Church, 22 E Chestnut Hill Ave, Philadelphia PA 19118-2715 215-242-2055 **HD** stpaulschestnuthill.org

⚥ ☆ St Peter's Lutheran Church, 3025 Church Rd, Lafayette Hill PA 19444-1707 610-828-3098 www.stpeterslafayettehill.org

⚥ Swarthmore United Methodist Church, 129 Park Ave, Swarthmore PA 19081 610-543-2110 www.SwarthmoreUMC.org

⚥ ☆ ♿ Tabernacle UCC, 3700 Chestnut St, Philadelphia PA 19104 215-386-4100 www.tabunited.org tabernacleunited@gmail.com

⚥ ☆ ♿ Trinity Lutheran Church, 1000 W Main St, Lansdale PA 19446-1998 215-368-1710 trinitylansdale.com ↗

⚥ ☆ ♿ UCC East Goshen, 1201 N Chester Rd, West Chester PA 19380 610-692-2951 www.ucceastgoshen.org ↗

⚥ ☆ Unitarian Congregation of West Chester, 501 S High St, West Chester PA 19382-3603 610-692-5966 www.ucwc.org

⚥ ☆ ♿ Unitarian Society of Germantown, 6511 Lincoln Dr, Philadelphia PA 19119-3625 215-844-1157 www.usguu.org ↗

⚥ ☆ ♿ Unitarian Universalist Church of Delaware County, 145 W Rose Tree Rd, Media PA 19063 610-566-4853 www.uucdc.org

⚥ ☆ ♿ Unitarian Universalists of Mount Airy, 6900 Stenton Ave, Philadelphia PA 19150 215-247-2561 www.uumtairy.org office@uumtairy.org

⚥ ☆ ♿ United Christian Church, 8525 New Falls Rd, Levittown PA 19054 215-946-6800 www.ucclevittown.org ↗

⚥ ☆ ♿ University Lutheran Church of the Incarnation, 3637 Chestnut St, Philadelphia PA 19104-2670 215-387-2885 www.uniluphila.org ↗ administrator@uniluphila.org

⚥ ★ Whosoever Metropolitan Community Church, 3637 Chestnut St, Philadelphia PA 19104 215-873-5719 whosoevermccp.com

Sports & Outdoor

♂ ★ Bucks M.C., POB L-543, Langhorne PA 19047 609-266-2634 www.bucksmc.org

⚥ ★ City of Brotherly Love Softball League, PO Box 53836, Philadelphia PA 19105 fb.com/playcblsl

♀ ☆ Fairmont Park Women's Softball League, 267-225-4848 www.fpwsl.com

⚥ ★ Fins Aquatics Club, philadelphiafins.org president@philadelphiafins.org

⚥ ★ Greater Philadelphia Flag Football League, POB 21, Philadelphia PA 19105 fb.com/PHLFlagFootball/

LezRun Philadelphia, fb.com/LezRun

⚥ ★ Philadelphia Falcons Soccer Club, 744 South St #755, Philadelphia PA 19147 instagram.com/phillyfalcons/

♀ ☆ Philadelphia Flames Soccer Club, 107 Alison Road #F-24, Horsham PA 19044 267-784-5663 www.flamessc.us

⚥ ★ (?♿) Philadelphia Front Runners, www.instagram.com/phillyfr philadelphia frontrunners@gmail.com

⚥ ★ Philadelphia Gay Bowling League, fb.com/PhilaGayBowling/

♂ ★ Philadelphia Gryphons Rugby Football Club, 1229 Chestnut St #180, Philadelphia PA 19107 www.phillygryphons.org

♂ ★ Philadelphians Motorcycle Club, 1315 Spruce St, Philadelphia PA 19107 www.philadelphiansmc.org

♂ ★ Spartans Wrestling Club of Philadelphia, fb.com/PhillySpartansWC

Weddings and Ceremonies

⚥ ❍ Journeys of The Heart, 215-633-8980 www.journeysoftheheart.org ♥

» *Pipersville: see New Hope PA/Lambertville NJ Area*

Pittsburgh Area

Community Centers and/or Pride Organizations

⚥ ★ ♿ PGH Equality Center, 5401 Centre Ave Ste 103, Pittsburgh PA 15232 412-422-0114 pghequalitycenter.org ↗

⚥ Qmnty Center, 525 E Ohio St, Pittsburgh PA 15212 www.qmntycenter.org

T SisTers PGH, 2014 Monongahela Ave, Swissvale PA 15218 412-297-0548 Black and transLED, transgender community center www.sisterspgh.org ✤

Information, Media & Publications

⚥ ★ QBurgh Magazine, 412-353-9759 qburgh.com info@qburgh.com

Accommodation: Hotels, Inns, Guesthouses, B&B, Resorts

Addison

⚥ ❍ ♿ Hartzell House Bed & Breakfast, 728 Main St, Addison PA 15411 814-395-5248 **H** www.hartzellhouse.com ✓ ⊗⊗

Pittsburgh

⚥ ❍ ♿ The Inn on Negley, 703 S Negley Ave, Pittsburgh PA 15232-2417 412-661-0631 innonnegley.com ✓ ⊗

⚥ ● The Parador of Pittsburgh, 939 Western Ave, Pittsburgh PA 15233 412-231-4800 877-340-1443 theparadorinn.com ✓ ⊗

⚥ ❍ ♿ The Priory, 614 Pressley St, Pittsburgh PA 15212-5616 412-231-3338 www.thepriory.com ⊗

Accounting and Tax Services

⚥ ● **Kathleen Schneider, Atty/CPA, 1227 S Braddock Ave, Pittsburgh PA 15218-1239 412-371-8831 Tax preparation & planning: individuals. estates, businesses. Convenient location, free parking. www.kdschneiderlawoffice.com office@kdschneider.law**

AIDS/HIV/PrEP, Prevention, Support

♂ ★ ♿ Pitt Men's Study, University of Pittsburgh, POB 7319, Pittsburgh PA 15213-0319 412-624-2008 pittmensstudy.com

⚥ Positive Health Clinic,. 320 E North Ave, Pittsburgh PA 15212 412-362-8677 tinyurl.com/48fm7as8

⚥ ☆ ♿ Shepherd Wellness Community, 4800 Sciota St, Pittsburgh PA 15224 412-683-4477 www.swconline.org ✓ office@swconline.org

Art & Photography (see also Graphic Design)

⚥ ● Kristy Olivia Photography, Pittsburgh-based, available for travel. 412-606-9879 Wedding, elopement, & portrait photography. www.kristyolivia.com ♥ hello@kristyolivia.com

Bars, Cafes, Clubs, Restaurants

Butler

⚥ ● M&J's Lounge, 124 Mercer St, Butler PA 16001 724-602-8447 fb.com/MandJsLounge **DP** ▥

Pittsburgh

⚥ ● ♿ 5801 Video Lounge & Cafe, 5801 Ellsworth Ave, Pittsburgh PA 15232-1707 412-661-5600 www.5801pgh.com **SV** 🍸 ✕ ✓

⚥ Blue Moon, 5115 Butler St, Pittsburgh PA 16929 412-781-1119 https://www.facebook.com/pages/The-Blue-Moon/196366240379852 fb.com/TheBlueMoonBar ▥

⚥ ● Cattivo, 146 44th St, Pittsburgh PA 15201 412-687-2157 cattivopgh.com 🍸 ✕ ▥

⚥ ● (?♿) Crush Hour, Monthly/Friday Happy Hour for Pittsburgh's Queer Ladies and Non-Binary People. fb.com/crushhourpgh crushhourpgh@gmail.com

⚥ ❍ Harold's Haunt, 142 Grant Ave, Pittsburgh PA 15209 412-283-6023 www.haroldshaunt.ooo haroldshaunt@gmail.com

♂ ● ♿ PTown Bar, 4740 Baum Blvd, Pittsburgh PA 15213 412-621-0111 **H** ptownbarpgh.com **D** ▥ ✓ ptownbarpgh@gmail.com

⚥ ● ♿ Real Luck Cafe (Lucky's), 1519 Penn Ave, Pittsburgh PA 15222-4312 412-471-7832 tinyurl.com/yc3gfcnu **D** 🍸 ✕ ▥

⚥ ❍ Square Cafe, 134 S Highland Ave, Pittsburgh PA 15206 412-244-8002 www.square-cafe.com 🍺

Bookstores

⚥ The Big Idea Bookstore, 4812 Liberty Ave, Pittsburgh PA 15224 412-687-4323 thebigideapgh.org 🍺 ✪

⚥ ❍ City Books, 908 Galveston Ave, Pittsburgh PA 15233 412-321-7323 **H?** www.citybookspgh.com ✓ citybookspgh@gmail.com

Clothes (see also Erotica, Leather)

⚥ ❍ ♿ Spotlight Costumes, LLC, 22 Wabash St, Pittsburgh PA 15220 412-381-7733 www.spotlightcostumes.com

Counseling/Psychotherapy/Mental Health

⚥ ❍ Daniel A Helminiak, PhD, PhD, LPC, 92 Barry St, Pittsburgh PA 15203 404-934-8268 www.visionsofdaniel.net

⚥ ★ ♿ Persad Center, Inc, 5301 Butler St Ste 100, Pittsburgh PA 15201 888-873-7723 persadcenter.org

Erotica / Adult Stores / Safe Sex Supplies

⚥ ❍ ER Room (Everything Rubber), Harris Sales & Service, 119 Sand Hill Rd, Greensburg PA 15601 412-558-3604 www.erroom-pittsburgh.com

Financial Planning, Investment (see also Insurance)

⚥ ❍ (?&) Lange Financial Group, LLC, 2200 Murray Ave, Pittsburgh PA 15217-2308 412-521-2732 www.paytaxeslater.com ✓

Health Care: Physical (see also Counseling/Mental Health)

⚥ ☆ ♿ Allies Pittsburgh for Health and Wellbeing, 5913 Penn Ave Flr 2, Pittsburgh PA 15206 412-345-7456 alliespgh.org

⚥ Central Outreach Wellness Center, 127 Anderson St #101, Pittsburgh PA 15212 412-322-4151 centraloutreach.com

Washington

⚥ Central Outreach Wellness Center, 817 Jefferson Ave, Washington PA 15301 412-322-4151 centraloutreach.com

Leather Resources & Groups

♂ ★ Three Rivers Leather Club, POB 5298, Pittsburgh PA 15206 www.trlc.net info@trlc.net

Legal Services

⚥ • **Kathleen Schneider, Atty/CPA, 1227 S Braddock Ave, Pittsburgh PA 15218-1239 412-371-8831 Tax preparation & planning: individuals. estates, businesses. Convenient location, free parking. www.kdschneiderlawoffice.com office@kdschneider.law**

Men's Saunas and Sex Clubs

♂ ❍ ♿ Club Pittsburgh, 1139 Penn Ave 4th flr, Pittsburgh PA 15222-4205 412-471-6790 www.clubpittsburgh.com **P** ✓

Organizations/Resources: Business & Professional Associations, Labor Advocacy

⚥ Three Rivers Business Alliance, 1735 E Carson St #403, Pittsburgh PA 15203 412-346-4161 3rba.com

Organizations/Resources: Cultural, Dance, Performance

⚥ ☆ Dreams of Hope, Queer Youth Arts, POB 4912, Pittsburgh PA 15206 412-361-2065 www.dreamsofhope.org info@dreamsofhope.org

Americas Most Award-Winning Gay and Lesbian Newspaper

SUBSCRIBE NOW!

Please enter my subscription to the PGN. All papers are sent 1st Class Mail in a sealed envelope for protection of your privacy. Subscriptions start with the next available issue.

❑ 13 Issues $35.00
❑ 26 Issues $60.00
❑ 52 Issues $110.00

Name _____
Address _____
City _____
State/Zip _____

❑ Payment Enclosed
❑ Visa ❑ Mastercard ❑ Amex

Card # _____
Exp. Date _____
Signature _____

Mail To:
Masco Communications, Inc.
505 South 4th Street
Philadelphia, PA 19147
(215) 625-8501

Subscribe
on line
www.epgn.com

⚥ ★ Iron City Squares, 724-464-4324 iagsdc.org/club-details/108

⚥ ★ ♿ Pittsburgh Lesbian & Gay Film Society, POB 81237, Pittsburgh PA 15217-4237 412-422-6776 www.reelq.org

⚥ ★ ♿ Renaissance City Choir, 116 S Highland Ave, Pittsburgh PA 15206-3911 412-345-1722 rccpittsburgh.com president@rccpittsburgh.com

Organizations/Resources: Family and Supporters

⚥ ☆ PFLAG Greensburg, 139 N Main St, Greensburg PA 15601 724-459-8532 fb.com/PFLAGGreensburg/ pflaggbg@gmail.com

⚥ ☆ (♿) PFLAG Pittsburgh, POB 5406, Pittsburgh PA 15206-0406 412-833-4556 www.pflagpgh.org

Organizations/Resources: Political/Legislative/Advocacy

⚥ ★ Steel City Stonewall Democrats, POB 44061, Crafton PA 15205 www.steel-city.org

Organizations/Resources: Social, Recreation, Support

⚥ ★ (?♿) Burgh Bears, POB 6426, Pittsburgh PA 15212-0426 www.burghbears.org

⚥ ★ (?♿) Pittsburgh PrimeTimers, POB 99292, Pittsburgh PA 15233-9200 412-212-6464 www.pittsburghprimetimers.com

Organizations/Resources: Student, Academic, Education

⚥ ★ Community College of Allegheny County GSA, 115 SSC, 808 Ridge Ave, Pittsburgh PA 15212-6003 412-237-2545

⚥ ★ Penn State Beaver Center for Sexual and Gender Diversity, 100 University Dr, Monaca PA 15061 724-773-3959 studentaffairs.psu.edu/csgd

⚥ ★ ♿ Rainbow Alliance, University of Pittsburgh, 611 William Pitt Union, Pittsburgh PA 15260-5998 412-648-2105

Organizations/Resources: Transgender/Gender Non-Conforming/Diverse

T Trans YOUniting, www.transyounitingpgh.org

Real Estate (see also Mortgages)

⚥ ● Mark Myers, Realtor, Berkshire Hathaway, 1376 Freeport Rd, Pittsburgh PA 15238 412-952-2581

Recovery

⚥ AA Pittsburgh Area, 900 5th Ave 5th Flr, Pittsburgh PA 15219 412-471-7472 www.pghaa.org

Religious / Spiritual Resources

⚥ ☆ Allegheny Unitarian Universalist Church, 416 W North Ave, Pittsburgh PA 15212 412-322-4261 **H?** alleghenyuu.org ✓

⚥ ★ ♿ Bet Tikvah, POB 10140, Pittsburgh PA 15232-0140 412-256-8317 www.bettikvah.org ✡✓ info@bettikvah.org

⚥ ☆ Community of Reconciliation Church, 100 N Bellefield Ave, Pittsburgh PA 15213-2600 412-682-2751 www.corchurchpgh.org ✪ office@ corpgh.org

⚥ ★ ♿ Dignity Pittsburgh, 412-362-4334 www.dignitypgh.org dignity@dignitypgh.org

⚥ ☆ ♿ East Suburban UU Church, 4326 Sardis Rd, Murrysville PA 15668 724-739-3788 www.esuuc.org

⚥ ☆ ♿ First Presbyterian Church, 100 E Wheeling St, Washington PA 15301 724-225-5415 www.fpc1793.org

⚥ ☆ ♿ First Unitarian Church, 605 Morewood Ave, Pittsburgh PA 15213-2999 412-621-8008 www.first-unitarian-pgh.org

GIOVANNI'S ROOM
345 SOUTH 12TH STREET · PHILADELPHIA, PA 19107 · (215) 923-2960
CHECK US OUT AT WWW.QUEERBOOKS.COM OR WWW.GIOVANNISROOM.COM
The Store with the Best Staff, the Biggest Selection & the Lowest Prices for LGBT Books, Mags, Audio, Films & More
Store & Mail Order Call Now for Catalog
MON-SAT 11:30 TO 7 · SUN 1 TO 7

MCC Pittsburgh, 4503 Old William Penn Highway, Monroeville PA 15146 412-683-2994 MCCPittsburgh.com MCCPittsburgh@gmail.com

St Andrew Lutheran Church, 304 Morewood Ave, Pittsburgh PA 15213-1888 412-682-3342 www.standrewpittsburgh.org

Unitarian Universalist Church of the North Hills, 2359 W Ingomar Rd, Pittsburgh PA 15237 412-366-0244 www.uucnh.org

Unitarian Universalist Church of the South Hills, 1240 Washington Rd, Pittsburgh PA 15228 412-561-6277 www.sunnyhill.org

Smithton

Religious / Spiritual Resources

Unitarian Universalist Congregation, 251 2nd St, Smithton PA 15479 724-872-5056 tinyurl.com/zdxc5lz

Pittsburgh Area

Sports & Outdoor

Pittsburgh Frontrunners, 412-926-9866 tinyurl.com/3b8ssav

Steel City Bowling League, tinyurl.com/y6cur8p5

Steel City Softball League, POB 90097, Pittsburgh PA 15224 412-444-5064 steelcitysoftball.org

Steel City Volleyball League (SCVL), POB 16406, Pittsburgh PA 15242 412-506-3187 www.steelcityvolleyball.org

Stonewall Sports Pittsburgh, 901 Western Ave Courtyard, Pittsburgh PA 15233 stonewallsportspgh.org

Travel Services & Tour Operators

Classic Travel & Tours, 795 Pine Valley Dr; Ste 16, Pittsburgh PA 15239-2800 724-733-8747 classictravelandtours.com

Poconos Area

Community Centers and/or Pride Organizations

TriVersity - Upper Delaware GLBT Center, PO Box 1295, Milford PA 18337 / 201 W Harford St 570-618-9638 PA Poconos Area including Sussex County, NJ, Pike County PA, and Orange and Sullivan Counties, NY www.triversitycenter.org

Accommodation: Hotels, Inns, Guesthouses, B&B, Resorts

East Stroudsburg

Rainbow Mountain Resort, 210 Mt Nebo Rd, East Stroudsburg PA 18301-9237 570-223-8484 www.rainbowmountain.com **D**

Jim Thorpe

The Dolon House, 5 W Broadwa, Jim Thorpe PA 18229 570-325-4462 www.dolonhouse.com

Accommodation Rental: Furnished / Vacation

Dingmans Ferry

Babbling Brook Cottages, 258 Silver Lake Rd, Dingmans Ferry PA 18328-9189 570-828-9175 BabblingBrookCottages.com bbcpa@yahoo.com

Milford

Dwarfskill Preserve, 305 Log Tavern Rd, Milford PA 18337 347-244-3047 **H?** www.dwarfskillpreserve.com

Bars, Cafes, Clubs, Restaurants

Milford

Bar Louis, Hotel Fauchere, 401 Broad St, Milford PA 18337-1532 570-409-1212 hotelfauchere.com

The Delmonico Room, Hotel Fauchere, 401 Broad St, Milford PA 18337-1532 570-409-1212 **H?** hotelfauchere.com

Campgrounds and RV Parks

The Woods Campground, 3500 Forest St, Lehighton PA 18235 610-377-9577 www.thewoodscampground.com **N**

Organizations/Resources: Student, Academic, Education

Gender and Sexuality Center, East Stroudsburg University Room G-7 200 Prospect St, East Stroudsburg PA 18301 570-422-2733 **H?** tinyurl.com/y5h9bqdx

Religious / Spiritual Resources

Unitarian Universalist Fellowship of the Poconos, POB 756, Stroudsburg PA 18360 570-730-4122 www.uupoconos.org

Pottstown

Community Centers and/or Pride Organizations

⚥★ LGBT Center of Reading at First Baptist Church, 575 N Keim St, Pottstown PA 19464 484-513-3170 www.lgbtcenterofreading.com

Religious / Spiritual Resources

⚥ Bethel Community Church of Pottstown, 575 N Keim St, Pottstown PA 19464 610-326-1700 fb.com/BCCP575/

⚥☆ First Baptist Church, POB 1096, Pottstown PA 19464 / 575 N Keim St 610-326-2273 FBCPottstown.org office@FBCPottstown.org

⚥☆ ♿ Unitarian Universalist Fellowship, 1565 S Keim St, Pottstown PA 19465 610-327-2662 www.uupottstown.org

Railroad

Accommodation: Hotels, Inns, Guesthouses, B&B, Resorts

⚥ Jackson House B&B, POB 123, Railroad PA 17355 / 6 E Main St 717-227-2022 www.jacksonhousebandb.com (🐾?)

» *Reading: see Reading - Berks County Area*

Reading - Berks County Area

Community Centers and/or Pride Organizations

⚥★ The LGBT Center of Greater Reading, 640 Centre Ave, Reading PA 19601 484-513-3170 www.lgbtcenterofreading.com

⚥★ Reading Pride Celebration, 201 Washington St Ste 556, Reading PA 19601 610-457-1960 tinyurl.com/oofbbs5

Bars, Cafes, Clubs, Restaurants

Reading

⚥ Judy's on Cherry, 332 Cherry St, Reading PA 19611-1238 610-374-8511 judysoncherry.com

⚥ Peanut Bar Restaurant, 332 Penn St, Reading PA 19602-1010 610-376-8500 www.peanutbar.com

⚥ Ugly Oyster Drafthaus, 21 S 5th St, Reading PA 19602-1005 610-373-6791 theuglyoyster.com

Wyomissing

⚥ ♿ Sly Fox Wyomissing, 820 Knitting Mills Way, Wyomissing PA 19610 484-878-2154 fb.com/SlyFoxWyomissing/ daniellea@slyfoxbeer.com

Funding: Endowment, Fundraising

⚥★ Diversity Alliance Fund, Berks County Community Foundation, 237 Court St, Reading PA 19601 610-685-2223 bccf.org

Health Care: Physical (see also Counseling/Mental Health)

⚥ Co-County Wellness Services, POB 8626, Reading PA 19603 610-375-6523 cocounty.org

Legal Services

⚥● ♿ Ebner, Nevins & McAllister, 602-604 Court St, Reading PA 19601 484-258-2204 Spanish interpreter available www.enmlaw.com ✦

Organizations/Resources: Student, Academic, Education

⚥★ Rainbow Alliance, Penn State Berks, POB 7009, Reading PA 19610 610-396-6080 berks.psu.edu/diversity

Organizations/Resources: Youth (see also Family)

⚥★ The SPECTRUM, Planned Parenthood Keystone, 1940 Kutztown Rd Ste H, Reading PA 19604 610-376-0137 fb.com/theSPECTRUM.Berks

Religious / Spiritual Resources

⚥★ ♿ All Souls Ecumenical Catholic Church, 640 Centre Ave, Reading PA 19601 610-621-1738 allsoulsecumenical.org allsoulsecc@gmail.com

⚥☆ First Unitarian Universalist Church of Berks County, 416 Franklin St, Reading PA 19602 610-372-0928 uuberks.org

⚥☆ ♿ Trinity Lutheran Church, 527 Washington St, Reading PA 19601-3496 610-374-4861 www.trinityreading.org

» *Scotrun: see Poconos Area*

Scranton/Wilkes-Barre Area

AIDS/HIV/PrEP, Prevention, Support

⚥☆ Wyoming Valley AIDS Council, 330 Bowman St #1, Wilkes Barre PA 18702 570-823-5808 www.wvacinc.org info@wvacinc.org

Bars, Cafes, Clubs, Restaurants

Moosic

⚥ ● 12 Penny Saloon, 3501 Birney Ave, Moosic PA 18507-1507 570-941-0444 fb.com/12PennySaloon **L** 🍸 ✕ ▥ ↗

Wilkes Barre

⚥ HEAT Bar & Nightclub, 71 N Main St, Wilkes Barre PA 18701 570-266-8952 www.heatnepa.com ▥

Gifts, Cards, Pride, etc.

♀♂ ● ♿ Summer Hill Botanicals, 201 W 2nd St, Berwick PA 18603 570-709-9102 www.summerhillbotanicals.com

Organizations/Resources: General, Umbrella, Pride

⚥ Northeast Pennsylvania Rainbow Alliance, PO Box 1044, Wilkes Barre PA 18703 rainbowalliance.org

Religious / Spiritual Resources

♀ St Clement & St Peter's Episcopal Church, 165 Hanover St, Wilkes Barre PA 18702 570-822-8043 stclementstpeter.org

♀♂ ☆ St Stephen's Episcopal Pro-Cathedral, 35 S Franklin St, Wilkes Barre PA 18701 570-825-6653 www.ststephenswb.org

♀♂ ☆ (?♿) Unitarian Universalist Congregation of Wyoming Valley, POB 2608, Wilkes Barre PA 18703-2608 / 20 Church Rd. Wyoming 570-696-3949 www.wyomingvalleyuu.org

Shippensburg

Organizations/Resources: Student, Academic, Education

⚥ Shippensburg University Multicultural Student Affairs, Gilbert Hall 100, Shippensburg PA 17257 717-477-1633 tinyurl.com/yeh6r2uc

Slippery Rock

Organizations/Resources: Student, Academic, Education

⚥ ★ ♿ Slippery Rock University Pride Center, 1 Morrow Way, Slippery Rock PA 16057 724-738-4378 tinyurl.com/zjs8opt

» *Spring Grove: see York*

Starlight

Accommodation: Hotels, Inns, Guesthouses, B&B, Resorts

♀♂ ● ♿ Starlight Lodge, 169 Starlight Lake Rd 570-798-2350 www.starlightlodge.com (🐾?) ↗ ⊗

State College

Crisis, Anti-violence, & Helplines

♀♂ ☆ ♿ Centre Safe, 140 W Nittany Ave, State College PA 16801-4811 814-234-5050 **H** ccwrc.org

Bars, Cafes, Clubs, Restaurants

⚥ ● Chumley's, 108 W College St, State College PA 16801-3838 814-238-4446 fb.com/Chumleys

Organizations/Resources: Student, Academic, Education

⚥ ★ ♂ Bucknell University Office of LGBTQ Resources, Elaine Langone Center, Room 302, Lewisburg PA 17837 570-577-1609 www.bucknell.edu/LGBTQ ↗

⚥ ★ ♿ Center for Sexual and Gender Diversity, Pennsylvania State University, 101 Boucke Building, University Park PA 16802 814-863-1248 tinyurl.com/gm9e9gy

Religious / Spiritual Resources

♀♂ ☆ ♿ Beaver Memorial UMC, 42 S 3rd St, Lewisburg PA 17837 570-524-0809 **H** beavermethodist.org ↗

♀ Joseph Priestley UU Fellowship, 570-374-5369 fb.com/jpuuf.org/

♀ Unitarian Universalist Fellowship of Centre County, 780 Waupelani Dr Extension, State College PA 16801 814-237-7605 uufcc.com

♀♂ ☆ University Baptist & Brethren Church, 411 S Burrowes St, State College PA 16801 814-237-2708 www.ubbcwelcome.org

» *University Park: see State College*

» *Wilkes Barre: see Scranton/Wilkes-Barre Area*

Williamsport

Bars, Cafes, Clubs, Restaurants

⚥ Planet Bar, 326 Court St, Williamsport PA 17701 570-320-1101 🍸 ✕

Health Care: Physical (see also Counseling/Mental Health)

⚥ ☆ ♿ AIDS Resource Alliance, Inc., 500 W 3rd St, Williamsport PA 17701 / 129 S Sparks St, #1, State College PA 16801 570-322-8448 **H** Primary care for people living with HIV and members of the LGBTQIA2S+ community in Williamsport and State College. arhealthservices.org ✓ info@arhealthservices.org

Organizations/Resources: Student, Academic, Education

⚥ ★ (?♿) Lycoming College Gender and Sexuality Alliance, 700 College Place, Williamsport PA 17701 tinyurl.com/qbpo8x3 ✓

⚥ ★ ♿ Penn College Alliance, 1 College Ave, Williamsport PA 17701 **H?** tinyurl.com/knxacq4 ✓

York

Community Centers and/or Pride Organizations

⚥ ★ ♿ The Rainbow Rose Center, PO Box 1134, York PA 17405 / 2930 Carol Rd., East York, PA 17402. 717-746-8738 **H?** rainbowrosecenter.org ✓ info@rainbowrosecenter.org

Health Care: Physical (see also Counseling/Mental Health)

⚥ ☆ Family First Health, 116 S George St, York PA 17401 717-845-8617 www.familyfirsthealth.org

Organizations/Resources: Family and Supporters

⚥ ☆ ♿ PFLAG/York, UU Congregation of York, 925 S George St, York PA 17403-3706 717-814-9675 fb.com/pflagyork/ ✓

Organizations/Resources: Student, Academic, Education

⚥ ★ ♿ York College of Pennsylvania Lambda, Student Activities, Main Level Student Union Room 205, York PA 17405-7199 717-815-1239

Religious / Spiritual Resources

⚥ Emmanuel UCC, POB 20698, York PA 17402 717-801-1084 www.emmanuelyork.org

⚥ ☆ ♿ Unitarian Universalist Congregation of York, 925 S George St, York PA 17403-3706 717-845-8212 **HD** www.uucy.org/lgbtqia.html ✓ office@uucy.org

Puerto Rico

State/County Resources

Community Centers and/or Pride Organizations

⚥ ★ Gay Pride Puerto Rico, 787-220-4204 fb.com/GayPridePuertoRico/ ✓

⚥ ★ Waves Ahead, Centro Comunitario LGBT+, 1149 Ave Américo Miranda, San Juan PR 00921 787-940-8851 Community Centers located in Loiza, Isabela, San Juan, Cabo Rojo, & Maunabo. wavesahead.org waves@wavesahead.org

Information, Media & Publications

⚥ ★ Orgullo Boricua LGBT, fb.com/groups/19481998232 ✦

AIDS/HIV/PrEP, Prevention, Support

⚥ ★ PR CoNCRA, Urb. García Ubarri, Calle Brumbaugh # 1162, Rio Piedras PR 00925 787-753-9443 www.prconcra.net

Bayamon

Bars, Cafes, Clubs, Restaurants

⚥ Start Night Private Club, Calle Ongay #31 Santa Cruz, Bayamon PR 00959 787-689-7210 fb.com/startnightclub/ **P** ▥

Luquillo

Bars, Cafes, Clubs, Restaurants

⚥ Ely's Place, 3 Marginal Playa Dr, Kiosko 10, Luquillo PR 00773 787-889-1761 🍸 ✕

Naguabo

Accommodation: Hotels, Inns, Guesthouses, B&B, Resorts

Rio Blanco

⚥ ◐ Casa Cubuy Ecolodge, Road 191 km 8.7, Naguabo PR 321-270-0578 casacubuy.com ✕ ✓ ⊗⊗

Punta Santiago

Accommodation: Hotels, Inns, Guesthouses, B&B, Resorts

⚥ ❍ (?♿) Barefoot Travelers Rooms, Keishya Salko, POB 868, Punta Santiago PR 00741 787-850-0508 tinyurl.com/7hnerm4 (🐾?) ✓ ⊗⊗

Rincon

Bars, Cafes, Clubs, Restaurants

Mayaguez

⚥ Nova Ley Restaurant, 37 Calle Muñoz Rivera, Mayaguez PR 00680 787-908-5997 fb.com/NOVALEY2005/ 🍸 🍴▥

San Juan Area

Community Centers and/or Pride Organizations

⚥ ★ Centro Comunitario LGBTT de Puerto Rico, 623 Avenida Ponce de Leon Ste 602B, San Juan PR 00917 787-294-9850 fb.com/Centro.LGBTT.PR ✦

Accommodation: Hotels, Inns, Guesthouses, B&B, Resorts

Carolina

⚥ ❍ ♿♿ San Juan Water Beach Club Hotel, 2 Tartak St, Isla Verde, Carolina PR 00979 888-265-6699 www.waterbeachhotel.com 🐾✓ ⊗

San Juan

♂ ● Coqui Del Mar Gay Hotel, 2218 Calle General del Valle, San Juan PR 00913 939-428-9087 www.coquidelmar.com ✓ ⊗

⚥ ● ♿ The DREAMCATCHER by DW, 2009 Calle Espana, San Juan PR 00911 787-455-8259 www.dreamcatcherbydw.com ✓

⚥ ❍ (?♿) The Gallery Inn, 204 Norzagaray St, San Juan PR 00901 787-722-1808 www.thegalleryinn.com (🐾?) ✓ ⊗

⚥ ❍ (?♿) Hotel Miramar, 606 Ponce De Leon Ave., San Juan PR 00907 787-977-1000 cww.hotelmiramarpr.com (🐾?) ⊗

AIDS/HIV/PrEP, Prevention, Support

⚥ ☆ ♿ Coai, Inc, POB 8634, San Juan PR 00910-0634 787-793-7550 www.coaipr.org ✓

Bars, Cafes, Clubs, Restaurants

San Juan

⚥ Ajili Mojili, 1052 Ashford Ave, San Juan PR 00926 787-725-9195 www.hdmdesigns.com/ajili 🍴 ▥

⚥ Bebo's Cafe, Calle Loíza, Esquina Del Parque 1600, Santurce, San Juan PR 00911 787-726-5700 www.beboscafe.com 🍴

⚥ Cafe Berlin, 407 Calle De San Francisco, San Juan PR 00901-1730 787-722-5205 www.cafeberlinpr.com 🍴

⚥ Cafe Puerto Rico, 208 O'Donnell, San Juan PR 00901 787-724-2281 www.cafepuertorico.com 🍴

⚥ Casita Blanca, 351 Calle Tapia, San Juan PR 00933 787-726-5501 fb.com/lacasitablancapr/ 🍴

⚥ Chueca, Calle Roberts Santurce, San Juan PR 00907 chuecapr.com

⚥ Colombo Cafe, 1024 Ashford Ave, San Juan PR 00907 787-725-1212 🍴

⚥ El Bar Bero, 1507 Calle Loiza, San Juan PR 00911 787-303-1233 fb.com/elbarberopr

⚥ El Cojo, Calle 12, San Juan PR 00918 tinyurl.com/yfyrszsn

⚥ El Jibarito, 280 Calle Sol, San Juan PR 00901 787-725-8375 fb.com/eljibarito77 🍴

⚥ El Purgatorio, 1199 Calle Del Carmen, San Juan PR 00918 787-532-4772 fb.com/ElpurgatorioSanturce 🍸 🍴

⚥ Kasalta Bakery, 1966 Calle McLeary, San Juan PR 00911 787-727-7340 www.kasalta.com 🍺

⚥ Kweens Klub, 1211 Av Manuel Fernandez Juncos, San Juan PR 00907 939-599-1240 fb.com/KlubKweens1211/

⚥ La Sombrilla Rosa, 154 Calle San Sebastian, San Juan PR 00901 tinyurl.com/yepcvzd2

⚥ LaCantina Karaoke Bar, 124 Ave Franklin D Roosevelt, San Juan PR 00919 787-531-6310 fb.com/lacantinahatorey 🍸 🍴 ▥

♂ Oasis Tapas & Lounge, 6 Ave Condado, San Juan PR 00907-1301 917-570-4787 fb.com/oasiscondado/ 🍸 🍴

⚥ Tia Maria Liquor Store, 326 Av De Diego, San Juan PR 00907 787-724-4011 fb.com/TiaMariaSanturce/

♂ ● Toxic Night Club, 613 Calle Condado, San Juan PR 00917 (Santurce) 787-478-8602 fb.com/ToxicNightClub/ ▥

⚥ Vianda, 1413 Avenida Ponce de León, San Juan PR 00907 939-475-1578 www.viandapr.com 🍴

Santurce

♂ SX The Club, 1204 Ponce de Leon, Santurce PR 00925 787-532-4772 fb.com/Sxtheclub/ ▥ ✦

Broadcast Media

⚥ ★ Saliendo del Closet, POB 9501 Santurce Stn, San Juan PR 00908 787-607-3939 saliendodelcloset.org ✦

Health Clubs, Fitness, Gyms

♂ Muscle Factory, 1131 Ave Ashford, San Juan PR 00907 787-721-0717

Organizations/Resources: Cultural, Dance, Performance

⚥ ★ Puerto Rico Queer FilmFest, POB 9021099, San Juan PR 00902 tinyurl.com/kjmptvm

Organizations/Resources: Senior Resources

⚥ Waves Ahead, 1149 Ave Américo Miranda, San Juan PR 00921 787-940-8851 tinyurl.com/wjdj6wd2

Real Estate (see also Mortgages)

⚥ ● **Richard Holm, 456 Calle Saldaña, San Juan PR 00909 787-455-4216 puertoricopropertysales.com rholm@caribbeanconsulting.com**

Travel Services & Tour Operators

San Juan

⚥ ● Puerto Rico Gay Tours, 2218 Calle General del Valle, San Juan PR 00913 939-428-9087 puertoricogaytours.com ⚡

Vieques Island

Accommodation: Hotels, Inns, Guesthouses, B&B, Resorts

Vieques

♀ ○ (♿) Hix Island House, HC-02 Box 14902, Vieques PR 00765 787-435-4590 hixislandhouse.com ⚡ ⊗ info@hixislandhouse.com

Accommodation Rental: Furnished / Vacation

Vieques

♀ ○ Pink House, 238 Calle Magnolia, Vieques PR 00765 www.pinkhousevieques.com ⚡ ⊗⊗

Real Estate (see also Mortgages)

Vieques

♀ ● Rainbow Realty & Long Term Rentals, HC-01 Box 6307, Vieques PR 00765-9019 / 278 Calle Flamboyan Esperanza 787-741-4312 www.viequesrainbowrealty.com RainbowVQS@gmail.com

Rhode Island

State/County Resources

Community Centers and/or Pride Organizations

⚥ ★ ♿ Rhode Island Pride, 1055 Westminster St, Providence RI 02903 401-467-2130 www.prideri.com ⚡

Information, Media & Publications

⚥ ★ (♿) Options Magazine, POB 6406, Providence RI 02940 401-217-3939 **H?** www.optionsri.org ⚡

AIDS/HIV/PrEP, Prevention, Support

♀ ☆ AIDS Care Ocean State, 18 Parkis Ave, Providence RI 02907-1454 401-521-3603 fax 401-861-2981 www.aidscareos.org info@aidscareos.org

♀ ☆ ♿ AIDS Project Rhode Island, POB 6688, Providence RI 02940-6688 401-831-5522 www.aidsprojectri.org

♀ ☆ AIDS Quilt Rhode Island, POB 2591, Newport RI 02840-0301 **Z?** fb.com/AIDSQuiltRI

Counseling/Psychotherapy/Mental Health

♀ ☆ Comprehensive Community Action Program, 311 Doric Ave, Cranston RI 02910 401-467-9610 www.comcap.org

Entertainment-Related Services (see also Performance)

♂ ● ♿ M.C. Entertainment, 14 Short St, Tiverton RI 02878 508-636-2234 www.mcdjs4u.com ♥ mcdjs4u@gmail.com

Legal Services

♀ Rhode Island Commission for Human Rights, 180 Westminster St 3rd Flr, Providence RI 02903 401-222-2661 www.richr.ri.gov

Organizations/Resources: Political/Legislative/Advocacy

⚥ ☆ American Civil Liberties Union, 128 Dorrance St #400, Providence RI 02903-2814 401-831-7171 www.riaclu.org info@riaclu.org

Organizations/Resources: Senior Resources

♀ ★ OLOC-RI (RI Chapter of Old Lesbians Organizing for Change), fb.com/oloc.rhodeisland olocinri@gmail.com

Organizations/Resources: Social, Recreation, Support

♀ ★ RIWA (RI Women's Association), POB 3586, Cranston RI 02910-0586 www.riwa.net

Recovery

⚥ ☆ AA Rhode Island Central Service Committee, 1005 Waterman Ave E, East Providence RI 02914 800-439-8860 www.RhodeIsland-AA.org

⚥ ☆ Rhode Island Al-Anon Family Groups, 106 Rolfe St #200, Cranston RI 02910 401-781-0044 www.riafg.org

Sports & Outdoor

⚥ ★ Frontrunners Rhode Island, 401-751-7643 www.frontrunnersri.com

Block Island

Accommodation: Hotels, Inns, Guesthouses, B&B, Resorts

New Shoreham

⚥ ○ Old Town Inn, 508 Old Town Rd, New Shoreham RI 02807 401-466-5958 otiblockisland.com oldtowninnblockisland@yahoo.com

Cranston

Counseling/Psychotherapy/Mental Health

⚥ ● ♿ Elaine Casquarelli, PhD, LPCC, MHC, 63 Sockanosset Cross Rd Ste 2A-4, Cranston RI 02920 505-490-5600 Licensed NM & RI. www.thegloamingatsantafe.com elainejoyce@thegloamingatsantafe.com

Gifts, Cards, Pride, etc.

⚥ ○ ♿ Art & Soul, 2007 Broad St, Cranston RI 02905-3430 401-461-4511 www.artandsoulgifts.com

Cumberland

Bars, Cafes, Clubs, Restaurants

⚥ Apothica Cafe, 3 Dexter St, Cumberland RI 02864 401-205-2063 www.apothicaherbs.com

East Greenwich

Religious / Spiritual Resources

⚥ ☆ Westminster Unitarian Church, 119 Kenyon Ave, East Greenwich RI 02818 401-884-5933 www.westminsteruu.org

» *Jamestown: see Newport*
» *Kingston: see Wakefield*
» *Lincoln: see Providence Area*

Narragansett

Bars, Cafes, Clubs, Restaurants

⚥ ○ Iggy's, 1157 Point Judith Rd, Narragansett RI 02882 401-783-5608 iggysri.com

Newport

Community Centers and/or Pride Organizations

⚥ Newport Pride, www.newportprideri.org

⚥ ★ Newport Pride Center, 42 Spring St www.newportprideri.org hello@newportprideri.org

Information, Media & Publications

⚥ Newport Out, 401-248-1190 newportout.com

Accommodation: Hotels, Inns, Guesthouses, B&B, Resorts

⚥ ○ Almondy Inn, 25 Pelham St, Newport RI 02840 401-848-7202 **QC** almondyinn.com Info@almondyinn.com

⚥ ● Hydrangea House Inn, 16 Bellevue Ave, Newport RI 02840-3206 401-846-4435 www.hydrangeahouse.com

⚥ ● The Inn on Bellevue, 30 Bellevue Ave, Newport RI 02840 401-848-6242 innsonbellevue.com

Accommodation Rental: Furnished / Vacation

⚥ ● Woodbine Cottage, 2 Sunnyside Place, Newport RI 02840 877-466-2547 www.architectsinn.com

Bars, Cafes, Clubs, Restaurants

⚥ White Horse Tavern, 26 Marlborough St, Newport RI 02840 401-849-3600 whitehorsenewport.com

Organizations/Resources: Student, Academic, Education

⚥ Salve Regina University Alliance, 100 Ochre Point Ave, Newport RI 02840-4192 401 401-8476 tinyurl.com/y725ojyh

Religious / Spiritual Resources

⚥ ☆ Channing Memorial Church, 135 Pelham St, Newport RI 02840 401-846-0643 www.channingchurch.org

Women's Centers

⚥ ☆ ♿ Women's Resource Center, POB 3204, Newport RI 02840 401-846-5263 **H?** www.wrcnbc.org info@wrcnbc.org

Pawtucket

Bars, Cafes, Clubs, Restaurants

⚥ Garden Grill, 727 East Ave, Pawtucket RI 02861 401-726-2826 gardengrilleri.com

⚥ • Rhodium Island Spirits, 40 Bayley St, Pawtucket RI 02860 401-856-4111 www.rhodeislandspirits.com info@rhodeislandspirits.com

Religious / Spiritual Resources

⚥ ☆ Park Place Church, 71 Park Place, Pawtucket RI 02860 401-726-2800 www.parkplaceucc.com

Providence Area

Accommodation: Hotels, Inns, Guesthouses, B&B, Resorts

Providence

⚥ ❍ (?♿) The Dean Hotel, 122 Fountain St, Providence RI 02903 401-455-3326 **H?** www.thedeanhotel.com

⚥ ❍ Edgewood Manor, 232 Norwood Ave, Providence RI 02905-2712 401-781-0099 providence-lodging.com

AIDS/HIV/PrEP, Prevention, Support

⚥ ☆ ♿ Brown University AIDS program at The Miriam Hospital, Miriam Hospital, The RISE Building, 11 4th St, Providence RI 02906 401-793-3198 **H?** www.brown.edu/brunap

Art & Craft Galleries/Services, Supplies

⚥ • ♿ Get The Picture Custom Framing Gallery, 893 Smithfield Ave, Lincoln RI 02865 401-725-3400 www.getthepictureframing.com

Beauty, Hair & Skin Care, Spa Services

⚥ • ♿ Christiaan Salon & Day Spa, 4 Benefit St, Providence RI 02904-2702 401-521-5050 www.christiaansalon.com

Bars, Cafes, Clubs, Restaurants

Providence

⚥ Al Forno, 577 S Water St, Providence RI 02903 401-273-9760 alforno.com

⚥ Alchemy, 171 Chestnut St, Providence RI 02903 401-383-6336 alchemyri.net **D**

⚥ Alley Cat, 19 Snow St, Providence RI 02903-3305 401-272-6369 tinyurl.com/yd9ehm4s **D**

⚥ AS220, 115 Empire St, Providence RI 02903 401-831-9327 as220.org

⚥ • Brooklyn Coffee Tea House / Guest House, 209 Douglas Ave, Providence RI 02908-3703 401-345-9099 tinyurl.com/2lwp4n

⚥ ❍ Camille's, 71 Bradford St, Providence RI 02903 401-751-4812 www.camillesonthehill.com

⚥ ❍ Coffee Exchange, 207 Wickenden St, Providence RI 02903 401-222-2639 www.thecoffeeexchange.com

⚥ Dark Lady, 19 Snow St, Providence RI 02903 401-272-6369 tinyurl.com/bqhmo58 **D**

♂ • ♿ EGO, check schedule 401-383-1208 www.egopvd.com **D**

⚥ Fellini Pizzeria, 166 Wickenden St, Providence RI 02903 401-751-6737 www.fellinipizzeria.com

⚥ The George, 121 Washington St, Providence RI 02903 401-642-6840 thegeorgerestaurantri.com

⚥ ❍ Mill's Tavern, 101 N Main St, Providence RI 02903 401-272-3331 millstavernrestaurant.com

♂ • Mirabar, 15 Elbow St, Providence RI 02903 401-331-6761 fb.com/MirabarRI/ **DK**

⚥ Nick's On Broadway, 500 Broadway, Providence RI 02909 401-421-0286 www.nicksonbroadway.com

⚥ Pastiche Fine Desserts, 92 Spruce St, Providence RI 02903 401-861-5190 pastichefinedesserts.com

⚥ Platforms Dance Club, 165 Poe St, Providence RI 02905 401-932-8768 fb.com/platfoms/

⚥ The Point Tavern, 302 Wickenden St, Providence RI 02903 401-751-4900 thepointtavernpvd.com

♂ The Providence Eagle, 124 Snow St, Providence RI 02903 401-421-1447 www.providenceeagle.com

Small Format, 335 Wickenden St, Providence RI 02903 Queer "3rd" space+cocktails+cafe & art gallery fb.com/smallformatpvd

• The Stable, 125 Washington St, Providence RI 02903-3307 401-272-6950 stablepvd.com **V**

White Electric Coffee Co-op, 711 Westminster St, Providence RI 02903 401-453-3007 whiteelectriccoffee.com

Bookstores

Books on the Square, 471 Angell St, Providence RI 02906-4407 401-331-9097 888-669-9660 www.booksq.com

Erotica / Adult Stores / Safe Sex Supplies

• Mister Sister, 268 Wickenden Street, Providence RI 02903 401-421-6969 fb.com/mistersisterprovidence

Funding: Endowment, Fundraising

Imperial Court of RI at Providence, POB 6583, Providence RI 02940-6583 401-952-4778 www.icriprov.org

Men's Saunas and Sex Clubs

The Mega-Plex, 257 Allens Ave, Providence RI 02905-5003 401-780-8769 www.thegaymegaplex.com

Organizations/Resources: Cultural, Dance, Performance

★ Rhode Island Gay Men's Chorus, POB 23318, Providence RI 02903 www.rigmc.org

Organizations/Resources: Family and Supporters

☆ PFLAG Greater Providence, POB 41344, Providence RI 02940 401-307-1802 **H?** www.pflagprovidence.org pflagprovidence@gmail.com

Organizations/Resources: Student, Academic, Education

★ Brown Alumni Pride Asociation - BAPA, Brown Alumni Association, POB 1859, Providence RI 02912-1859 tinyurl.com/mw36673u BAPA@Alumni.Brown.edu

★ Brown University LGBTQ Center, Box 1915, Providence RI 02912 401-863-3062 **H?** www.brown.edu/lgbtq

★ Brown University Queer Alliance, 69 Brown Street, Box 1915, Providence RI 02912 401-863-3062 fb.com/BrownQueerAlliance

Johnson & Wales University Gender Equity Center, 35 Richmond St, Providence RI 02903 401-598-1138 fb.com/JWUGenderEquity

★ Johnson & Wales University Pride Alliance, Student Activities Center, 8 Abbott Park Place, Providence RI 02903 401-598-1195 fb.com/JWUPRIDEAlliance/

★ Rhode Island College Pride Alliance, Student Union Bldg #425, 600 Mt Pleasant Ave, Providence RI 02908 401-456-8121 tinyurl.com/5n72255x

★ Rhode Island School Of Design Queer Student Association, RISD Office Of Student Life, 2 College St, Providence RI 02903 401-709-8459 www.instagram.com/risd_qsa/

☆ (?) Sarah Doyle Center for Women and Gender, POB 1829, Providence RI 02912-1829 401-863-2189 **H?** tinyurl.com/cn37cx

Organizations/Resources: Youth (see also Family)

★ Youth Pride, Inc., 743 Westminster St, Providence RI 02903 401-421-5626 www.youthprideri.org

Religious / Spiritual Resources

☆ Beneficent Congregational Church, 300 Weybosset St, Providence RI 02903-3773 401-331-9844 beneficentchurch.org

☆ (?) Mathewson Street UMC, 134 Mathewson St, Providence RI 02903 401-331-8900 www.mathewsonstreetchurch.org

☆ (?) Providence Presbyterian Church, 500 Hope St, Providence RI 02906 401-861-1136 www.provpresri.org provpresri@verizon.net

☆ St Peter's & St Andrew's Episcopal Church, 25 Pomona Ave, Providence RI 02908 401-272-9649 **HS** www.stpeters-standrews.org

Sports & Outdoor

☆ Providence Roller Derby, POB 2516, Providence RI 02096 www.providencerollerderby.com

Travel Services & Tour Operators

• Out & About Travel, 161 Federal St, Providence RI 02903-1582 800-842-4753 www.gaytravelpros.com

Smithfield

Organizations/Resources: Student, Academic, Education

Bryant University Pride Center, 1150 Douglas Pike, Smithfield RI 02917 401-232-6854 info.bryant.edu/pride-center

Wakefield

Legal Services

⚥ ◐ Gifford & Perkins, 66 Main St Ste 3, Wakefield RI 02879-3555 401-789-5800

Organizations/Resources: Student, Academic, Education

⚥ ★ University of Rhode Island Gender and Sexuality Center, 19 Upper College Rd, Kingston RI 02881 401-874-2894 web.uri.edu/gender-sexuality/

Religious / Spiritual Resources

⚥ ☆ ♿ Lutheran Church of the Good Shepherd, 383 Old North Rd, Kingston RI 02881 401-789-7776 www.goodshepherdri.org ✓

» *Warwick: see Providence Area*

Woonsocket

Florists (see also Gifts)

⚥ ● Park Square Florist, Inc, 1300 Park Ave, Woonsocket RI 02895-6546 401-766-2232 www.parksquarefloristinc.com

Organizations/Resources: Social, Recreation, Support

⚥ ★ ♿ Rhode Island PrimeTimers, POB 491, Woonsocket RI 02895 401-996-3010 **H?** riprimetimers.org

South Carolina

State/County Resources

Information, Media & Publications

⚥ ★ Carolina Rainbow News, NC & SC carolinarainbownews.org hello@carolinarainbownews.org

⚥ ● QNotes, POB 221841, Charlotte NC 28222-1841 704-531-9988 qnotescarolinas.com

AIDS/HIV/PrEP, Prevention, Support

⚥ ☆ Palmetto AIDS Life Support Services (PALSS), 2638 Two Notch Road Ste 108, Columbia SC 29204 803-779-7257 www.palss.org

Funding: Endowment, Fundraising

T Trans Love Fund, POB 21806, Charleston SC 29413 843-883-0343 tinyurl.com/yjcehvmf

Organizations/Resources: Business & Professional Associations, Labor Advocacy

⚥ ★ Carolinas LGBT+ Chamber of Commerce, 933 Louise Avenue #520, Charlotte NC 28240 704-837-4050 www.clgbtcc.org

Organizations/Resources: Ethnic, Multicultural

⚥ ★ South Carolina Black Pride, POB 8191, Columbia SC 29202 803-665-2606 southcarolinablackpride.com ♣

Organizations/Resources: Political/Legislative/Advocacy

⚥ ☆ ♿ Alliance for Full Acceptance, 843-883-0343 www.affa-sc.org ✓

⚥ Alliance For Full Acceptance, POB 22088, Charleston SC 29413 843-883-0343 www.affa-sc.org

⚥ ☆ American Civil Liberties Union of South Carolina (ACLU), POB 1668, Columbia SC 29202. 843-720-1423 aclusc.org

⚥ ★ South Carolina Equality Coalition, POB 544, Columbia SC 29202-0544 803-256-6500 www.scequality.org info@scequality.org

Recovery

⚥ Al-Anon/Alateen South Carolina, POB 8625, Columbia SC 29202 803-735-9944 www.al-anon-sc.org

⚥ Alcoholics Anonymous South Carolina, 3014 Devine St, Columbia SC 29201 803-254-5301 www.area62.org

Aiken

Organizations/Resources: Family and Supporters

⚥ ☆ PFLAG Aiken, POB 5951, Aiken SC 29804 803-341-3675 www.pflagaiken.org pflagaiken@gmail.com

Organizations/Resources: Student, Academic, Education

⚥ ★ USC Aiken: Diversity Initiatives, Box 39 471 University Parkway, Aiken SC 29801 803-641-3442 fb.com/DiversityUSCA/

Religious / Spiritual Resources

⚥ ☆ ♿ Aiken Unitarian Universalists, PO Box 2231, Aiken SC 29802 803-502-0404 www.aikenuu.org

Blacksburg

Erotica / Adult Stores / Safe Sex Supplies

Bedtyme Stories, 145 Simper Rd, Blacksburg SC 29702 864-839-0007 bedtymestories.com

» *Cayce: see Columbia*

Rock Hill

Bars, Cafes, Clubs, Restaurants

The Hideaway, 405 E Baskins Rd, Rock Hill SC 29730-7726 803-328-6630 thehideawaysc.com **DP**

Health Care: Physical (see also Counseling/Mental Health)

Affinity Health Center, 455 Lakeshore Parkway, Rock Hill SC 29730 877-647-6363 803-909-6363 www.affinityhealthcenter.org.

Charleston Area

Community Centers and/or Pride Organizations

Charleston Pride, 1801 Reynolds Ave. Unit A, North Charleston SC 29405 843-410-9924 www.charlestonpride.org

AIDS/HIV/PrEP, Prevention, Support

Palmetto Community Care, 3547 Meeting Street Rd, North Charleston SC 29405-7715 843-747-2273 palmettocare.org

Bars, Cafes, Clubs, Restaurants

Charleston

82 Queen, 82 Queen St, Charleston SC 29401 843-723-7591 www.82queen.com

Bear E Patch Cafe, 1980A Ashley River Rd, Charleston SC 29407 843-766-6490 bearepatchcafe.com

Dudley's on Ann, 42 Ann St, Charleston SC 29403-6212 843-577-6779 www.dudleysonann.com

FIG, 232 Meeting St, Charleston SC 29401 843-805-5900 eatatfig.com

High Cotton, 199 E Bay St, Charleston SC 29401-2605 843-724-3815 highcottoncharleston.com

JohnKing Grill & Dueling Pianos, 428 King St, Charleston SC 29403 843-965-5252 www.johnkinggrill.com

Lewis Barbecue, 464 N Nassau St, Charleston SC 29403 843-805-9500 lewisbarbecue.com

Magnolias, 185 E Bay St, Charleston SC 29401 843-577-7771 magnoliascharleston.com

Prohibition, 547 King St, Charleston SC 29403 843-793-2964

Virginia's on King, 412 King St, Charleston SC 29403 843-735-5800 fb.com/VirginiasonKing/

North Charleston

Bar Polari, 1813 Reynolds Ave Ste C, North Charleston SC 29405 www.barpolari.com

Counseling/Psychotherapy/Mental Health

Kristina Kenny, LPC, ADC, Guided Healing, 501 Belle Hall Parkway #102, Mount Pleasant SC 29464 843-225-0567 tinyurl.com/rhprwu6b

Brian Sullivan, PsyD, Lifeworks, 246 Mathis Ferry Rd #101, Mount Pleasant SC 29464 843-971-5171 www.lifeworkscharleston.com

Organizations/Resources: Social, Recreation, Support

Charleston Social Club, www.charlestonsocialclub.com

Palmetto Prime,

Organizations/Resources: Student, Academic, Education

Medical University of South Carolina Alliance for Equality, 45 Courtenay Dr SW 213, Charleston SC 29425 843-792-2146 tinyurl.com/y3gcwxcq

Prism - College of Charleston, 58 Coming St, Charleston SC 29401 843-953-5614 tinyurl.com/yhh338ms

Organizations/Resources: Youth (see also Family)

We Are Family, 1801 Reynolds Ave Unit B, North Charleston SC 29405 843-637-9379 www.waf.org

Religious / Spiritual Resources

Circular Congregational Church, 150 Meeting St, Charleston SC 29401 843-577-6400 **HD** www.circularchurch.org circular@circularchurch.org

MCC Charleston, 7860 Dorchester Rd, North Charleston SC 29418-3104 843-760-6114 mccharleston.com

Unitarian Church, 4 Archdale St, Charleston SC 29401 843-723-4617 **HD** www.charlestonuu.org

Clemson

Organizations/Resources: Transgender/Gender Non-Conforming/Diverse

T Tri-County Gender Benders, tricountygenderbenders.com

Religious / Spiritual Resources

⚥ ☆ ♿ Peace Congregational Church UCC, 100 Thomas Green Blvd, Clemson SC 29633 404-668-0466 www.thepeacechurch.org ⚡

⚥ ☆ ♿ Unitarian Universalist Fellowship of Clemson, 230 Pendleton Rd, Clemson SC 29631 864-654-5959 www.uufc.org info@uufc.org

Columbia

Crisis, Anti-violence, & Helplines

♀ ☆ Sistercare, Inc., POB 1029, Columbia SC 29202 803-765-9428 www.sistercare.org

Community Centers and/or Pride Organizations

⚥ ★ Famously Hot South Carolina Pride, 931-D Senate St, Columbia SC 29201 www.scpride.org

⚥ ★ ♿ The Harriet Hancock LGBT Center, 1108 Woodrow St, Columbia SC 29205 803-771-7713 harriethancockcenter.org ⚡ communications@harriethancockcenter.org

Bars, Cafes, Clubs, Restaurants

⚥ ◔ ♿ Art Bar, 1211 Park St, Columbia SC 29201-3139 803-929-0198 www.artbarsc.com

⚥ ● ♿ Capital Club, 1002 Gervais St, Columbia SC 29201-3130 803-256-6464 www.capitalclubsc.com **P**

⚥ ● PT's 1109, 1109 Assembly St, Columbia SC 29201-3147 803-253-8900 fb.com/Pts1109 **D**

Music Sales: Recordings etc

⚥ ◔ ♿ PapaJazz Record Shoppe, 2014 Greene St, Columbia SC 29205-1639 803-256-0095 www.papajazz.com

Organizations/Resources: Social, Recreation, Support

⚥ Columbia SC Prime Timers, columbiascpt.com

Organizations/Resources: Student, Academic, Education

⚥ IRIS, University Of South Carolina, POB SG72, Columbia SC 29225 864-777-2654 tinyurl.com/yasanacz

⚥ University of S Carolina Office of Diversity and Inclusion, Osborne Administration Building Room 1078, Columbia SC 29225 803-777-9943 tinyurl.com/z9u33x6

Pets & Pet Services & Supplies

⚥ ● Watchful Owl PetSitters, 803-606-0403 fb.com/TheWatchfulOwls WatchfulOwl@aol.com

Religious / Spiritual Resources

⚥ ☆ Garden of Grace UCC, 1020 Atlas Rd, Columbia SC 29209 803-695-9664 fb.com/gardenofgraceucc/ gardenofgraceucc@gmail.com

⚥ ☆ ♿ St Timothys Episcopal Church, 900 Calhoun St, Columbia SC 29201 803-765-1519 www.sainttimothyscolumbia.com

⚥ ☆ ♿ Unitarian Universalist Congregation of Columbia, 2701 Heyward St, Columbia SC 29205-2523 803-799-0845 **HD** www.uucolumbia.org ⚡

Florence

Health Care: Physical (see also Counseling/Mental Health)

⚥ Hope Health, 600 E Palmetto St, Florence SC 29506 888-841-5855 www.hope-health.org

Organizations/Resources: Student, Academic, Education

⚥ Francis Marion University Gender Sexuality Alliance, 5130 E Palmetto St, Florence SC 29506 tinyurl.com/y97hbusy

Greenville Area

Community Centers and/or Pride Organizations

⚥ ★ Pride Link, 25 Woods Lake Rd Ste 105, Greenville SC 29607 864-655-5193 pridelink.org

⚥ ★ Uplift Outreach Center, POB 171375, Spartanburg SC 29301 864-381-7234 upliftoutreachcenter.org

⚥ ★ Upstate Pride SC, POB 9128, Greenville SC 29604 www.upstatepridesc.org

AIDS/HIV/PrEP, Prevention, Support

⚥ ☆ ♿ AID Upstate, POB 105, Greenville SC 29602-0105 864-250-0607 www.aidupstate.org community@aidupstate.org

⚥ Piedmont Care, 101 N Pine St #200, Spartanburg SC 29302 864-582-7773 www.piedmontcare.org

Bars, Cafes, Clubs, Restaurants

Greenville

⚥ ○ Bar Margaret, 1269 Pendleton St, Greenville SC 29611 864-238-4806 www.barmarg.com 🍸 ✂

⚥ DT's Tavern, 100 E N St, Greenville SC 29601 864-232-1514 fb.com/Dtstavernthefunplace/

⚥ ○ Fork and Plough, z 1629 E North St, Greenville SC 29607 864-609-4249 www.forkandplough.com 🍸 ✂

⚥ Gaslight Bar, 600 Keith Dr, Greenville SC 29607 864-616-5403 mygaslight.com

⚥ GB&D (Golden Brown & Delicious), 147 Welborn St, Greenville SC 29601 864-608-9513 eatgbnd.com/thingswedo ✂

⚥ Swamp Rabbit Cafe & Grocery, 205 Cedar Lane Rd, Greenville SC 29611 864-255-3385 swamprabbitcafe.com 🍺

Spartanburg

⚥ Shaking D'z, 100 McMillan Dr, Spartanburg SC 29303 864-327-9198 fb.com/ShakingDz/ 🍸 ✂ ▥

Catering (see also Party/Holiday/Event Services)

⚥ ○ CHEF360 Catering, 130 Johns Rd Ste C, Greer SC 29650 864-525-7666 www.eatchef360.com

Counseling/Psychotherapy/Mental Health

⚥ ● Shaylin King Therapy, 108 Airport Road, Greenville SC 29671 864-936-1943 www.berkanacollective.com

Gifts, Cards, Pride, etc.

⚥ Ink Meets Paper, 724A Lowndes Hill Rd, Greenville SC 29607 843-608-8465 inkmeetspaper.com

⚥ ● ♿ Out of Bounds, 21A S Pleasantburg Dr, Greenville SC 29607-2517 864-239-0106 outofboundssc.com

Health Care: Physical (see also Counseling/Mental Health)

⚥ ★ Queer Wellness Center, Pride Link, 30 Pointe Cir Ste B, Greenville SC 29615 864-655-5193 pridelink.org

Legal Services

⚥ ○ Margaret A. Chamberlain, Chamberlain Law Firm, LLC 600 Pettigru St, Greenville SC 29601 864-250-0505 www.chamberlainlawfirmllc.com

Organizations/Resources: Business & Professional Associations, Labor Advocacy

⚥ ☆ Upstate LGBT+ Chamber, upstatelgbt.org

Organizations/Resources: Family and Supporters

⚥ ☆ ♿ PFLAG Greenville, 864-845-8816 pflaggvl.org info@pflaggvl.org

⚥ ☆ PFLAG Spartanburg, POB 7056, Spartanburg SC 29304 864-381-8187 pflagspartanburg.org

Organizations/Resources: Student, Academic, Education

⚥ ★ Furman Pride Alliance, Office of Diversity and Inclusion, 3300 Poinsett Highway, Greenville SC 29613 864-294-2202 fb/furmanpridealliance

Religious / Spiritual Resources

⚥ First Baptist Greenville, 847 Cleveland St, Greenville SC 29601 864-233-2527 firstbaptistgreenville.com

⚥ ☆ Greenville Unitarian Universalist Fellowship, PO Box 4518, Greenville SC 29608 / 1135 State Park Road 864-271-4883 www.greenvilleuu.org

⚥ ☆ ♿ New Day Christian Community Church, POB 178, Greer SC 29652 / 101 S Line St 864-354-4455 newdayccc.org ✓

⚥ ☆ (?♿) Unitarian Universalist Church, 864-585-9230 www.uucs.org office@uucs.org

Greenwood

AIDS/HIV/PrEP, Prevention, Support

⚥ Upper Savannah Care Consortium, POB 3203, Greenwood SC 29648 864-229-9029 uppersavannahcare.org

Hilton Head Area

Community Centers and/or Pride Organizations

⚥ ★ Lowcountry Pride, 6002 Vaux Rd, Beaufort SC 29906 www.lowcountrypride.org lcscpride@gmail.com

Myrtle Beach

AIDS/HIV/PrEP, Prevention, Support

⚥ ☆ ♿ Careteam Plus, Inc., 100 Professional Park Dr, Conway SC 29526 843-234-0005 **H?** services include PrEP www.careteamplus.org info@careteamplus.org

Bars, Cafes, Clubs, Restaurants

⚥ Beach Dreams Cafe and Market, 817 2nd Ave N, Myrtle Beach SC 29582 843-249-4444 www.beachdreamsmarket.com

⚥ Carolina Roadhouse, 4617 N Kings Hwy, Myrtle Beach SC 29577 843-497-9911 www.carolinaroadhouse.com

⚥ Mr Fish, 6401 N Kings Hwy, Myrtle Beach SC 29572 843-839-3474 mrfish.com

⚥ • Pulse Ultra Club, 2701 S Kings Hwy, Myrtle Beach SC 29577 843-315-0019 fb.com/PulseUltraClub **D**

⚥ St George, 503 8th Ave N, Myrtle Beach SC 29577 843-712-1964 fb.com/stgeorgre/

Ice Cream/Frozen Yogurt

⚥ Sweet Girlz Creamery and Bakery, 9619 Shore Drive, Myrtle Beach SC 29572 843-653-1721 tinyurl.com/28swd2gn

Leather Resources & Groups

⚥ CLAWS - Coastal Leather Allegiance to Wisdom & Service, POB 3025, Myrtle Beach SC 29578-3025 www.clawsllc.org

Organizations/Resources: Social, Recreation, Support

⚥ ★ PrimeTimers Myrtle Beach, tinyurl.com/ye97xa6u

Organizations/Resources: Student, Academic, Education

⚥ Coastal Carolina University LGBTQ Ally Network, POB 261954, Conway SC 29528 843-349-2792 www.coastal.edu/safezone/

⚥ Coastal Carolina University PRiDE, 107 Founders Drive, Conway SC 29526 865-297-8888 tinyurl.com/yb23rnv6

» *North Augusta: see Augusta GA/North Augusta (SC)*

Pickens

Organizations/Resources: Social, Recreation, Support

⚥ LGBTQIA+ and Friends of Pickens South Carolina,

South Dakota

State/County Resources

Organizations/Resources: Political/Legislative/Advocacy

⚥ ☆ American Civil Liberties Union of South Dakota, POB 1170, Sioux Falls SD 57101 605-332-2508 www.aclusd.org

⚥ ★ Equality South Dakota, www.eqsd.org

Deadwood

Accommodation: Hotels, Inns, Guesthouses, B&B, Resorts

⚥ ◐ (?♿) 1899 Inn, 21 Lincoln Ave, Deadwood SD 57732 605-920-0626 www.1899inn.com

Rapid City

Community Centers and/or Pride Organizations

⚥ ★ Black Hills Center for Equality, POB 1558, Rapid City SD 57709 605-348-3244 www.bhcfe.org

Accommodation Rental: Furnished / Vacation

⚥ ◐ Yak Ridge Cabins and Farmstead, 24041 Cosmos Rd, Rapid City SD 57702 605-390-7627 yak-ridge.com ✪

Sioux Falls

Community Centers and/or Pride Organizations

⚥ ☆ ♿ Sioux Falls Pride, POB 2403, Sioux Falls SD 57101 605-610-9206 siouxfallspride.org

Bars, Cafes, Clubs, Restaurants

⚥ Club David, 214 W 10th St, Sioux Falls SD 57104 605-274-0700 tinyurl.com/28zhmtgs **D**

Counseling/Psychotherapy/Mental Health

⚥ ♿ Anne Dilenschneider, LPC-MH, 5013 S Louise Ave, #322, Sioux Falls SD 57108 605-271-2676 Telehealth only. SD, IA, MA, MN, NE newideacounseling.com anne@newideacounseling.com

Religious / Spiritual Resources

⚥ ☆ All Souls Unitarian Universalist Church, POB 400, Sioux Falls SD 57101-0400 605-338-8652 sfuu.org AllSoulsSFAdmin@gmail.com

⚥ ☆ ♿ Spirit of Peace UCC, 6509 S Cliff Ave, Sioux Falls SD 57108 605-334-2802 **HD** spiritofpeacesf.org

Vermillion

Organizations/Resources: Student, Academic, Education

⚥ ★ Spectrum: Gender and Sexuality Alliance, University of South Dakota Coyote Student Center, 414 E Clark St, Vermillion SD 57069-2307 fb.com/USDSpectrum

Religious / Spiritual Resources

⚥ ☆ ♿ First United Methodist Church, 16 N Dakota St, Vermillion SD 57069 605-624-2179 **HD** www.vermillionfirst.com

Tennessee

State/County Resources

AIDS/HIV/PrEP, Prevention, Support

⚥ Team Friendly Tennessee, fb.com/teamfriendlytennessee

Counseling/Psychotherapy/Mental Health

⚥ ● Jackson Garner, LCSW, Online Counseling for IN, KY, TN, IL 931-538-3486 Openly transgender therapist serving the LGBTQIA+ community www.JacksonGarnerLCSW.com JacksonLGarner@gmail.com

Health Care: Physical (see also Counseling/Mental Health)

⚥ ☆ ♿ Planned Parenthood of Tennessee and North Mississippi (PPTNM), 2430 Poplar Ave, Memphis TN 38112 866-711-1717 www.pptnm.org

Organizations/Resources: Business & Professional Associations, Labor Advocacy

⚥ ★ Tennessee Pride Chamber, 41 Peabody St, Nashville TN 37214 www.tnpridechamber.com info@tnpridechamber.com

Organizations/Resources: Political/Legislative/Advocacy

⚥ ☆ American Civil Liberties Union of Tennessee, PO Box 120160, Nashville TN 37212-0160 615-320-7142 www.aclu-tn.org

⚥ ★ Tennessee Equality Project, POB 330875, Nashville TN 37203 615-390-5252 www.tnep.org info@tnep.org

Organizations/Resources: Social, Recreation, Support

⚥ ★ Appalachian OUTreach, c/o Shannon Brown, PO Box 5568, Maryville TN 37802 865-268-9098 appalachianoutreach.org

Chattanooga Area

Community Centers and/or Pride Organizations

⚥ ★ Tennessee Valley PRIDE, Inc., POB 8116, Chattanooga TN 37414-0116 423-402-0408 www.chattanoogapride.com

Bars, Cafes, Clubs, Restaurants

Chattanooga

⚥ ● ♿ Alan Gold's, 1100 McCallie Ave, Chattanooga TN 37402 423-629-8080 www.alangolds.com **D**

Cleveland

⚥ Tbow's Tavern, 1585 Spring Place Road SE, Cleveland TN 37311 423-790-7403 fb.com/Tbowstavern **D**

Health Care: Physical (see also Counseling/Mental Health)

⚥ ☆ ♿ Cempa Community Care, 1000 E 3rd St #300, Chattanooga TN 37403 423-265-2273 **H?** Inclusive Primary & Infectious Disease Care, HIV/AIDS services, & Dental Care. www.cempa.org

Organizations/Resources: Family and Supporters

⚥ ☆ ♿ PFLAG Chattanooga, 423-847-2437 pflagchattanooga.wixsite.com/mysite

Organizations/Resources: Social, Recreation, Support

♂ Prime Timers Chattanooga,

Organizations/Resources: Student, Academic, Education

♀ Center for Women and Gender Equity at UTC, 118 Lupton Hall Dept 1805, 700 Vine St, Chattanooga TN 37403 423-425-5648 tinyurl.com/yxs4u8eh

⚥ ★ University of Tennessee Spectrum, 615 McCallie Ave, Chattanooga TN 37403-2598 423-425-5605 fb.com/UTCSpectrum

Religious / Spiritual Resources

⚥ ☆ ♿ Pilgrim Church, 400 Glenwood Dr, Chattanooga TN 37404 423-698-5682 www.pilgrim-church.com mail@pilgrim-church.com

⚥ ☆ ♿ Unitarian Universalist Church of Chattanooga, 3224 Navajo Dr, Chattanooga TN 37411 423-624-2985 www.uucc.org

Clarksville

Organizations/Resources: Student, Academic, Education

⚥ Gender-Sexuality Alliance, Austin Peay State University 601 College St, Clarksville TN 37044 615-393-1520 tinyurl.com/267766zq

Religious / Spiritual Resources

⚥ ☆ Unitarian Universalist Fellowship of Clarksville, 3053 Hwy 41A S, Clarksville TN 37043 www.uuclarksville.com uuclarksville@gmail.com

Columbia

AIDS/HIV/PrEP, Prevention, Support

⚥ Columbia Cares, 1202 S James Campbell Blvd, Columbia TN 38401 931-381-0114 www.columbiacares.org

Gatlinburg

Accommodation Rental: Furnished / Vacation

Pigeon Forge

⚥ ❍ Aunt Bug's Cabin Rentals, 3121 Veterans Blvd, Pigeon Forge TN 37863 865-908-4948 www.auntbugs.com

⚥ ● Stonecreek Cabins, 865-429-0400 www.stonecreekcabins.com (🐾?) stonecreek cabins@gmail.com

Greeneville

Accommodation: Hotels, Inns, Guesthouses, B&B, Resorts

♂ ● ♿ Timberfell Lodge & Campground, 2240 Van Hill Road, Greeneville TN 37745 423-234-0833 timberfell.com 🐾 info@timberfell.com

Johnson City/Kingsport/Bristol

Community Centers and/or Pride Organizations

⚥ Pride Community Center of the Tri-Cities, 300 E Main St Ste 151, Johnson City TN 37601 pridetricities.com

Bars, Cafes, Clubs, Restaurants

Johnson City

⚥ ● (♿) New Beginnings Restaurant & Nightclub, 2910 N Bristol Highway, Johnson City TN 37601 423-282-4446 www.newb.com D

Organizations/Resources: Student, Academic, Education

⚥ Dr. Patricia Roberston Pride Center, East Tennessee State University, 271 Culp Center, Johnson City TN 37614 423-439-8408 tinyurl.com/279sf6zp

Knoxville

Community Centers and/or Pride Organizations

⚥ ★ Knox Pride, POB 30315, Knoxville TN 37930 865-300-5274 knoxpride.com

AIDS/HIV/PrEP, Prevention, Support

Positively Living, Choice Health Network, 900 E Hill Ave Suites 280 285 and 290, Knoxville TN 37917 865-525-1540 choicehealthnetwork.org

Samaritan Ministry, 6300 Deane Hill Dr, Knoxville TN 37919-4901 865-450-1000 x827 HIV & Hepatitis C testing, referral, support. At-Home HIV tests available free. www.samaritancentral.org info@samaritancentral.org

Bars, Cafes, Clubs, Restaurants

Club XYZ, 1215 N Central St, Knoxville TN 37917-6312 865-637-4999 fb.com/clubxyzknoxville/ **DV**

South Press Tea & Coffee, 3715 Chapman Highway, Knoxville TN 37920 865-900-1144 fb.com/southpressknoxville

Counseling/Psychotherapy/Mental Health

Alternative Counseling Center, 9111 Cross Park Dr Building D Ste 200, Knoxville TN 37923 865-687-8990

Nancy Mott, MS, Ed.S, 3117 E 5th Ave, Knoxville TN 37914-4427 865-567-1441 Licensed in Psychology fb.com/nancymottcounseling nancymott16@gmail.com

Carrie Joy Wadman, LPC/MHSP, 1501 Boyd St, Knoxville TN 37921 813-541-0145 www.carriejoycounseling.com

Organizations/Resources: Social, Recreation, Support

Knoxville Monday Gay Men's Group, meets at Unitarian Church, 2931 Kingston Pike 865-567-6953 www.gaygroupknoxville.org

Lesbian Social Group (LSG), www.lesbiansocialgroup.com

Organizations/Resources: Student, Academic, Education

Pellissippi Pride, Pellissippi State Community College, POB 22990, Knoxville TN 37933 blogs.pstcc.edu/psccpride/

University of Tennessee Knoxville Pride Center, 1502 Cumberland Ave, Student Union 373, Knoxville TN 37996 865-974-7803 pridecenter.utk.edu

Religious / Spiritual Resources

Church of the Savior, 934 Weisgarber Rd, Knoxville TN 37909 865-584-7531 www.cos-ucc.org

Community of Saint Ninian, www.saintninianswell.org

MCC Knoxville, 7820 Redeemer Lane, Knoxville TN 37919-4715 865-531-2539 **H?** www.mccknoxville.org

Tennessee Valley UU Church, PO Box 11763, Knoxville TN 37939 / 2931 Kingston Pike 865-523-4176 **HD** tvuuc.org info@tvuuc.org

Sports & Outdoor

K-Town Softball league, www.ktownsoftball.org

Maryville

Counseling/Psychotherapy/Mental Health

Shannon Brown, LCSW, Safe Whole Happy, POB 5568, Maryville TN 37802 865-309-5427 safewholehappy.com

Organizations/Resources: Social, Recreation, Support

Appalachian OUTreach, c/o Shannon Brown, PO Box 5568, Maryville TN 37802 865-268-9098 appalachianoutreach.org

Memphis

Crisis, Anti-violence, & Helplines

Memphis Crisis Center, 901-274-7477 www.memphiscrisiscenter.org

Community Centers and/or Pride Organizations

Mid-South Pride, 101 S Main St #101, Memphis TN 38104 901-210-9092 www.midsouthpride.org info@midsouthpride.org

OUTMemphis, 892 S Cooper St, Memphis TN 38104-5603 901-278-6422 www.outmemphis.org

AIDS/HIV/PrEP, Prevention, Support

Friends For All Memphis, 1548 Poplar Ave, Memphis TN 38104 901-272-0855 www.friendsforall.org

Bars, Cafes, Clubs, Restaurants

Atomic Rose Club and Grill, 140 Lt George W Lee Ave, Memphis TN 38103 901-922-5645 www.atomicrosememphis.com

Cafe Society, 212 N Evergreen St, Memphis TN 38112-5210 901-722-2177 www.cafesocietymemphis.com

Dru's Bar, 1474 Madison Ave, Memphis TN 38104-6313 901-275-8082 www.drusbar.com **DK**

Mollie Fontaine Lounge, 679 Adams Ave, Memphis TN 38105 901-524-1886 **H?** molliefontainelounge.com

Molly's La Casita, 2006 Madison Ave, Memphis TN 38104-2713 901-726-1873 www.mollyslacasita.com

Otherlands Coffee Bar, 641 S Cooper St, Memphis TN 38104 901-278-4994 otherlandscoffeebar.com

The Pumping Station, 1382 Poplar Ave, Memphis TN 38104-2042 901-272-7600 www.pumpingstationmemphis.com **L**

Restaurant Iris, 4550 Poplar Ave, Memphis TN 38117 901-590-2828 www.restaurantiris.com

RP Tracks, 3547 Walker Ave, Memphis TN 38111 901-327-1471 rptracks.com

Entertainment-Related Services (see also Performance)

Emerald Theatre Company, 2085 Monroe Ave, Memphis TN 38104 www.etcmemphistheater.com

Erotica / Adult Stores / Safe Sex Supplies

Inz & Outz, 1632 Union Ave, Memphis TN 38104 901-728-6535 inzandoutz.com

Health Care: Physical (see also Counseling/Mental Health)

CHOICES: Memphis Center for Reproductive Health, 1726 Poplar Ave, Memphis TN 38104 901-274-3550 **H?** tinyurl.com/24hnpfwo

Legal Services

Susan Mackenzie, 2157 Madison Ave Ste 104, Memphis TN 38104 901-272-2729 www.susanmackenzielaw.com susan@susanmackenzielaw.com

Jocelyn D. Wurzburg, JD, 901-569-2288 Mediation services. www.wurzburgmediation.com wurzburg@mediate.com

Organizations/Resources: Senior Resources

Seniors OUT for Coffee, 892 S Cooper St, Memphis TN 38104-5603 901-278-6422 tinyurl.com/ycaouh3v

Organizations/Resources: Student, Academic, Education

LGBTQ Resources at Rhodes, 2000 N Parkway, Memphis TN 38112 901-843-3804 tinyurl.com/2cmn4m8h

University of Memphis Stonewall Tigers, UCC 241, Memphis TN 38152 901-678-2054 tinyurl.com/y6lng5m8

Organizations/Resources: Youth (see also Family)

Youth Services at OUTMemphis, 892 S Cooper St, Memphis TN 38104 901-278-6422 outmemphis.org info@outmemphis.org

Real Estate (see also Mortgages)

Steve Solomon, Broker, GRI (TN.Lic. #245174), Sowell Realtors, 54 S Cooper St, Memphis TN 38104-4211 901-278-4380 901-486-6535

Recovery

AA Intergroup, 3540 Summer Ave #104, Memphis TN 38122 901-454-1414 www.memphis-aa.org

Religious / Spiritual Resources

Calvary Episcopal Church, 102 N 2nd St, Memphis TN 38103 901-525-6602 www.calvarymemphis.org

First Congregational Church, UCC, 1000 S Cooper St, Memphis TN 38104-5611 901-278-6786 www.firstcongo.com

Holy Trinity UCC, 685 S Highland St, Memphis TN 38111-4244 901-320-9376 www.holytrinitymemphis.org

Neshoba Unitarian Universalist Church, 7350 Raleigh-LaGrange Rd, Cordova TN 38018-6222 901-266-2626 www.neshobauu.org

Sports & Outdoor

901 Pridebowl, fb.com/groups/81046699566/

Bluff City Sports Association, www.bluffcitysoftball.org

St Patrick's Invitational Tournament, www.spitmemphis.com

Murfreesboro

Organizations/Resources: Student, Academic, Education

MTSU Lambda Association, MTSU Box X-174, 1301 E Main St, Murfreesboro TN 37132-0001 615-898-5489 MTSU Gay Straight Alliance www.mtsu.edu/mtlambda/

Religious / Spiritual Resources

Unitarian Fellowship, POB 976, Murfreesboro TN 37130-0976 615-556-1394 uufmboro.org

Nashville Area

Community Centers and/or Pride Organizations

⚥ ★ Franklin Pride, POB 832, Franklin TN 37065 franklinpridetn.com

⚥ ★ Nashville Pride, POB 330931, Nashville TN 37203-7506 615-844-4159 www.nashvillepride.org

Accommodation: Hotels, Inns, Guesthouses, B&B, Resorts

Hampshire

♂ ● Whispering Oaks Retreat, 926 Walker Rd, Hampshire TN 38461 629-210-2100 mywhisperingoaks.org **N**

AIDS/HIV/PrEP, Prevention, Support

⚥ ☆ First Response Center, Metropolitan Interdenominational Church, 1219 9th Ave N, Nashville TN 37208 615-726-3876 tinyurl.com/29pk7eu3 ✤

⚥ ☆ Nashville Cares, 633 Thompson Lane, Nashville TN 37204 800-845-4266 www.nashvillecares.org ✤

⚥ ☆ Street Works, 1326 B Rosa L Parks Blvd, Nashville TN 37208 615-259-7676 street-works.org

Art & Photography (see also Graphic Design)

⚥ ● Photo Captures by Jeffery, 615-579-4471 photocapturesbyjeffery.com JefferyJohnson@photocapturesbyjeffery.com

Bars, Cafes, Clubs, Restaurants

Nashville

⚥ Beyond the Edge, 112 S 11th St, Nashville TN 37206 615-226-3343 www.beyondtheedge.net **S** 🍸 ✕

⚥ ❍ The Bluebird Cafe, 4104 Hillsboro Pike, Nashville TN 37215 615-383-1461 bluebirdcafe.com

⚥ Bongo Java, 2007 Belmont Blvd, Nashville TN 37212 615-385-5282 www.bongojava.com

⚥ Canvas Lounge, 1105 Fatherland St, Nashville TN 37203 615-234-0596 canvasnash.com **D**

⚥ Fido, 1812 21st Ave S, Nashville TN 37212 615-777-3436 tinyurl.com/yyns4v68 ✕

⚥ ● Frankie J's, 1314 6th Ave N, Nashville TN 37208 615-930-3092 www.frankiejsnashville.com FrankieJsNashville@gmail.com

⚥ Friends in Low Places Bar & Honky-Tonk, 411 Broadway, Nashville TN 37203 friendsbarnashville.com

⚥ Grins Vegetarian Cafe, 2421 Vanderbilt Place, Nashville TN 37212 615-322-8571 www.bongojava.com/grins/ ✕

⚥ ● ♿ The Lipstick Lounge, 1400 Woodland St, Nashville TN 37206-2823 615-226-6343 www.thelipsticklounge.com **DK** 🍸 ✕

⚥ Margot Cafe & Bar, 1017 Woodland St, Nashville TN 37206 615-227-4668 margotcafe.com 🍸 ✕

⚥ The Mockingbird, 121 12th Ave N, Nashville TN 37203 615-741-9900 www.mockingbirdnashville.com ✕

⚥ Old Glory, 1200 Villa Place #103, Nashville TN 37212 oldglorynashville.com

⚥ The Patterson House, 1711 Division St, Nashville TN 37203 615-636-7724

⚥ ● ♿ Pecker's Bar & Grill, 237 Hermitage Ave, Nashville TN 37210 615-678-1042 Art shows www.peckersnashville.com **K** ✕ 🍸

⚥ ❍ The Pharmacy Burger Parlor & Beer Garden, 731 Mcferrin Ave, Nashville TN 37206 615-712-9517 thepharmacyburger.com 🍸 ✕

♂ Play Dance Bar, 1519 Church St, Nashville TN 37203-3004 615-322-9627 www.playdancebar.com **D**

⚥ ● ♿ Suzy Wong's House of Yum, 1515 Church St, Nashville TN 37203-3004 615-329-2913 www.suzywongsnashville.com **D** ✕

⚥ Trax, Six10 Merritt at The Finery, Nashville TN 37203 / check for name change

⚥ ● ♿ Tribe, 1517 Church St, Nashville TN 37203-3004 615-329-2912 www.tribenashville.com **V**

Bookstores

⚥ ❍ ♿ Parnassus Books, 3900 Hillsboro Pike Ste 14, Nashville TN 37215 615-953-2243 www.parnassusbooks.net

Counseling/Psychotherapy/Mental Health

⚥ ❍ ♿ Jeannie Ingram, LPC, 525 Sneed Rd, West Nashville TN 37221 404-444-1058 jeannieingram.com Ingram.jeannie@gmail.com

Funding: Endowment, Fundraising

⚥ Music City Sisters, POB 330985, Nashville TN 37203 www.musiccitysisters.org

Health Care: Physical (see also Counseling/Mental Health)

⚥ ● (?♿) Christopher May, DC, 2933 Berry Hill Dr, Nashville TN 37204 615-220-0777 www.doctormay.net

⚥ Planned Parenthood - Nashville, 412 Dr DB Todd Jr Blvd, Nashville TN 37203 866-711-1717 tinyurl.com/ybvckrye

⚥ Vanderbilt Health LGBTQ Programs, 7069-B Highway 70 S, Nashville TN 37221 615-538-3668 www.vumc.org/lgbtq/

Leather Resources & Groups

⚥ ★ ♿ Conductors LL Club, POB 140012, Nashville TN 37214 www.conductors.net

Legal Services

⚥ ○ ♿ Bart Durham Injury Law Office, 404 James Robertson Pkwy Ste 1712, Nashville TN 37219 800-844-1712 bartdurham.com

⚥ ● Abby R Rubenfeld, Rubenfeld Law Office, PC 810 Dominican Dr Ste 215, Nashville TN 37228 615-386-9077 www.rubenfeldlaw.com

Moving/Transportation/Storage

⚥ ○ ♿ 6th Man Movers, 2609 Cruzen St, Nashville TN 37211 615-830-1313 www.6thmanmovers.com ✎ info@6thmanmovers.com

Organizations/Resources: Cultural, Dance, Performance

⚥ ★ Nashville in Harmony, POB 159156, Nashville TN 37215-9156 www.nashvilleinharmony.org

Organizations/Resources: Ethnic, Multicultural

⚥ ★ ♿ Brothers United, Nashville Cares, POB 68335, Nashville TN 37206 615-974-2832 www.brothersunitednetwork.org ✤

⚥ ★ Nashville Black Pride, POB 68335, Nashville TN 37206-8335 615-974-2832 www.nashvilleblackpride.org ✤

Organizations/Resources: Family and Supporters

⚥ ☆ ♿ PFLAG Franklin, POB 832, Franklin TN 37065 615-656-4087 **H?** www.pflagfranklintn.org

⚥ ☆ ♿ PFLAG Nashville, POB 331562, Nashville TN 37203 615-208-4528 www.pflagnashville.org info@pflagnashville.org

Organizations/Resources: Social, Recreation, Support

⚥ Lambda Car Club - Cumberland Region, POB 330397, Nashville TN 37203-7503 www.lcccumberland.com

⚥ Nashfae, the Nashville Radical Faerie Circle, fb.com/groups/126854830875

Organizations/Resources: Student, Academic, Education

⚥ Belmont University Bridge Builders, 1900 Belmont Blvd, Nashville TN 37212-3757 860-819-1228 tinyurl.com/ycqo3kuc

⚥ Vanderbilt University Office for LGBTQI Life, VU Station B #351599, 2301 Vanderbilt Place, Nashville TN 37235-1599 615-322-3330 www.vanderbilt.edu/lgbtqi

Organizations/Resources: Youth (see also Family)

⚥ Oasis Center, 1704 Charlotte Ave #200, Nashville TN 37203 615-327-4455 www.oasiscenter.org

Real Estate (see also Mortgages)

⚥ ○ Sheila D Barnard, Realtor, 615-424-6924 tinyurl.com/yxadrjyv Barnard@realtracs.com

Religious / Spiritual Resources

⚥ ☆ Brookmeade Congregational Church UCC, 700 Bresslyn Rd, Nashville TN 37205 615-352-4702 www.brookmeadeucc.org brookmeade@comcast.net

⚥ ☆ ♿ Covenant of the Cross, 324 Nawakwa Trail, Madison TN 37115 615-200-0810 **H?** www.covenantofthecross.com ✎

⚥ ☆ Edgehill UMC, 1502 Edgehill Ave, Nashville TN 37212 615-254-7628 www.edgehill.org

⚥ ☆ ♿ First Unitarian Universalist Church of Nashville, 1808 Woodmont Blvd, Nashville TN 37215-1574 615-383-5760 www.firstuunash.org

⚥ ☆ ♿ Glendale Baptist Church, 1021 Glendale Ln, Nashville TN 37204-4110 615-269-0926 **HD** www.glendalebaptist.org

⚥ ☆ Greater Nashville Unitarian Universalist Congregation, 374 Hicks Rd, Nashville TN 37221 615-673-7699 www.nashvilleuu.org

⚥ ☆ Hobson UMC, 4590 Clarksville Pike, Nashville TN 37218 615-228-7334 hobsonchurch.wordpress.com

⚥ ☆ ♿ Holy Trinity Community Church, UCC, 700 Bresslyn Rd, Nashville TN 37205 615-352-3838 www.htccnashville.com

⚥ ☆ ♿ Metropolitan Interdenominational Church, POB 280779, Nashville TN 37228 / 2128 11th Ave N; 37208 615-726-3876 www.micwhosoever.org

⚥ ☆ ♿ St Ann's Episcopal Church, 419 Woodland St, Nashville TN 37206 615-254-3534 www.stannsnashville.org office@stannsnashville.org

⚥ ★ Stonewall Mission Church, 612 Shelby Ave, Nashville TN 37206 615-242-2534 tinyurl.com/bpttb4j rev.james.hawk@gmail.com

⚥ ☆ ♿ Sunday Assembly Nashville, POB 190441, Nashville TN 37219-0441 **H?** Atheist/Humanist sundayassemblynashville.com ✓

Sports & Outdoor

⚥ ★ Nashville Grizzlies Rugby Football Club, PO Box 330568, Nashville TN 37203 fb.com/nashvillegrizzliesrfc

Oak Ridge

Organizations/Resources: Family and Supporters

⚥ PFLAG Oak Ridge, 130 Windham Rd, Oak Ridge TN 37830 865-556-3099 tinyurl.com/y2gzkvyd

» *Pigeon Forge: see Gatlinburg*

Texas

State/County Resources

Crisis, Anti-violence, & Helplines

⚥ ☆ ♿ Texas Advocacy Project, 800-374-4673 **H?** www.texasadvocacyproject.org

Information, Media & Publications

⚥ ● This Week in Texas, SLP Enterprises, LLC, 6537 Wanda Ln, Houston TX 77074-6821 713-779-4366 thisweekintexas.com

Archives/Libraries/Museums/History Projects

⚥ ★ ♿ Gulf Coast Archive & Museum of GLBT History, Inc., 114 E Thornton Rd, Houston TX 77022-2818 832-722-5785 www.gcam.org ✓ info@gcam.org

Leather Resources & Groups

⚥ ★ (?♿) Texas Conference of Clubs, Inc, POB 406, Cameron TX 76520 254-605-0801 tinyurl.com/nkse4p8

Organizations/Resources: Ethnic, Multicultural

⚥ ★ ♿ ALLGO, 701 Tillery St Box 4, Austin TX 78702-3739 512-472-2001 allgo.org ❖

Organizations/Resources: Political/Legislative/Advocacy

⚥ ☆ ♿ American Civil Liberties Union of Texas, POB 8306, Houston TX 77288-8306 713-942-8146 www.aclutx.org ✓

⚥ ★ (?♿) Equality Texas, POB 2340, Austin TX 78768-2340 512-474-5475 www.equalitytexas.org ✓

⚥ ★ ♿ Lambda Legal Defense & Education Fund (LLDEF), Inc: South Central Regional Office, 3500 Oak Lawn Ave Ste 500, Dallas TX 75219-6722 214-219-8585 www.lambdalegal.org lambda-legal@lambdalegal.org

⚥ ★ ♿ Lambda Legal Defense & Education Fund (LLDEF), Inc: Washington DC Office, 111 K St NE 7th Flr, Washington DC 20002-8105 202-804-6245 www.lambdalegal.org lambda-legal@lambdalegal.org

Organizations/Resources: Transgender/Gender Non-Conforming/Diverse

T ☆ Transgender Education Network of Texas (TENT), POB 41363, Austin TX 78704 877-532-6789 www.transtexas.org

Reproductive Medicine & Fertility Services

⚥ ☆ Lilith Fund for Reproductive Equity, POB 684949, Austin TX 78768 www.lilithfund.org info@lilithfund.org

Sports & Outdoor

⚥ ★ Texas Gay Rodeo Association, 214-346-2107 tgra.org

Abilene

Organizations/Resources: Family and Supporters

⚥ ☆ ♿ PFLAG of the Big Country, POB 6981, Abilene TX 79608-6981 325-232-4726 www.pflagbc.weebly.com

Religious / Spiritual Resources

⚥ ★ (?♿) Exodus MCC, POB 7547, Abilene TX 79608 / 1933 S 27th 325-795-8384 **H?** www.exodusmcc.org

Amarillo

Community Centers and/or Pride Organizations

⚥ ★ Panhandle Pride, POB 19984, Amarillo TX 79114 806-318-8809 panhandleprideinc.org pride@panhandleprideinc.org

AIDS/HIV/PrEP, Prevention, Support

⚥ ☆ ♿ Panhandle AIDS Support Organization, 1501 SW 10th Ave, Amarillo TX 79101 806-372-1050 www.panhandleaso.org ✓

Bars, Cafes, Clubs, Restaurants

The 212 Club, 212 SW 6th St; 79101 806-372-7997 tinyurl.com/gusweqp **D**

The 806 Coffee + Lounge, 2812 SW 6th Ave, Amarillo TX 79106 806-322-1806 www.the806.com

Furrbie's, 210 W 6th Ave, Amarillo TX 79101-2322 806-220-0841 tinyurl.com/3d9aqnh

Kicked Back, 521 E 10th Ave, Amarillo TX 79101-3609 806-418-8971 fb.com/kickedbackbar/ **DS**

R&R Bar, 701 S Georgia St, Amarillo TX 79106-8913 806-341-5141 fb.com/RRBarAmarilloTX/

Organizations/Resources: Transgender/Gender Non-Conforming/Diverse

T Amarillo Area Transgender Advocacy Group, 1503 SW 10th, Amarillo TX 79101 806-340-0121 **H?** aatagtx.org

Religious / Spiritual Resources

Amarillo Unitarian Universalist Fellowship, 4901 Cornell St, Amarillo TX 79109 806-355-9351 uuamarillo.org

MCC Amarillo, 2123 S Polk St, Amarillo TX 79109-2651 806-418-6856 **H?** www.mccamarillo.com mccamarillo2@gmail.com

» *Arlington: see Dallas/Fort Worth Area*

Austin Area

Crisis, Anti-violence, & Helplines

The SAFE Alliance, POB 19454, Austin TX 78760 512-267-7233 **H** www.safeaustin.org

Community Centers and/or Pride Organizations

Austin Pride, POB 162924, Austin TX 78716 512-956-0234 austinpride.org

The Q Austin, 1023 Springdale Rd Ste 14A, Austin TX 78721 512-600-8378 **H?** fb.com/theqaustin

Information, Media & Publications

The Austin Chronicle, 1000 E 40th St, Austin TX 78751 512-454-5766 www.austinchronicle.com gayplace@austinchronicle.com

therepubliq, POB 12732, Austin TX 78711 512-200-3040 www.therepubliq.com

Accommodation: Hotels, Inns, Guesthouses, B&B, Resorts

Austin

Brava House Bed & Breakfast, 1108 Blanco St, Austin TX 78703-4920 512-909-1450 www.bravahouse.com (?)

The Frances Modern Inn, 1123 E 11th St, Austin TX 78702 512-675-0011 **H?** thefrancesmoderninn.com

Kimber Modern, 110 The Circle, Austin TX 78704 512-985-9990 kimbermodern.com

Park Lane Guest House, 221 Park Lane, Austin TX 78704 512-447-7460 parklaneguesthouse.com (?)

Accommodation Rental: Furnished / Vacation

Georgetown

Scurlock Farms, 301 Scurlock Farms Rd, Georgetown TX 78626 512-639-4433 scurlockfarms.com sheron@scurlockfarms.com

AIDS/HIV/PrEP, Prevention, Support

The ASHwell Austin Sexual Health + Wellness, 3100 Red River St, Austin TX 78705 512-467-0088 **H?** ashwellatx.org

Project Transitions, POB 4826, Austin TX 78765 512-454-8646 www.projecttransitions.org info@projecttransitions.org

Vivent Health - Austin, 7215 Cameron Rd, Austin TX 78752 512-458-2437 **H?** www.viventhealth.org

Bars, Cafes, Clubs, Restaurants

Austin

The Belmont, 305 W 6th St, Austin TX 78701 / special events & live music 512-476-2100 www.thebelmontaustin.com **D**

Bennu Coffee, 2001 E MLK Blvd, Austin TX 78702 512-478-4700 www.bennucoffee.com

Bouldin Creek Cafe, 1900 S 1st St, Austin TX 78704 512-416-1601 www.bouldincreek.com

Casino El Camino, 517 E 6th St, Austin TX 78701-3741 512-469-9330 www.casinoelcamino.net

Cheer Up Charlie's, 900 Red River St, Austin TX 78701 512-431-2133 www.cheerupcharlies.com **D**

Cherrywood Coffeehouse, 1400 E 38th 1/2 St, Austin TX 78722 512-538-1991 cherrywoodcoffeehouse.com

⚥ ○ (?) Elysium, 705 Red River St, Austin TX 78701-3310 Alternative/Retro/Goth/Dance, drag and queer events. www.elysiumonline.net **D**

⚥ ○ Fonda San Miguel, 2330 W North Loop, Austin TX 78756-2327 512-459-4121 www.fondasanmiguel.com ✦

⚥ Gelateria Gemelli, 1009 E 6th St, Austin TX 78702 512-535-2170 www.gelateriagemelli.com

⚥ ○ Genuine Joe Coffeehouse, 2001 W Anderson Lane, Austin TX 78757 512-220-1576 genuinejoecoffee.com

⚥ Grizzelda's, 105 Tillery St, Austin TX 78702 512-366-5908 grizzeldas.com

⚥ ● ♿ Highland Lounge, 404 Colorado St, Austin TX 78701-2919 512-649-1212 www.highlandlounge.com **DK**

⚥ ○ ♿ House Wine, 408 Josephine St, Austin TX 78704-1017 512-322-5210 www.housewineaustin.com

⚥ ● The Iron Bear, 301 W 6th St, Austin TX 78701 512-482-8993 www.theironbear.com

⚥ The Jackalope, 404 E 6th St, Austin TX 78701 512-472-3663 www.jackalopebar.com

⚥ Jacoby's Restaurant & Mercantile, 3235 E Cesar Chavez St, Austin TX 78702 512-366-5808 www.jacobysaustin.com

⚥ Jo's Hot Coffee & Good Food, 1300 S Congress Ave, Austin TX 78704 512-444-3800 www.joscoffee.com

⚥ Joe's Bakery & Coffee Shop, 2305 E 7th St, Austin TX 78702 512-472-0017 www.joesbakery.com

⚥ Kerbey Lane Cafe, 3704 Kerbey Lane, Austin TX 78731 512-445-4451 kerbeylanecafe.com

⚥ La Barbecue, 401 E Cesar Chavez, Austin TX 78702 512-605-9696 labarbecue.com

⚥ Mary's Cafe, 3209 Red River St, Austin TX 78705 512-334-9460 maryscafeatx.com

⚥ Nickel City, 1133 E 11th, Austin TX 78702 512-987-4294 www.nickelcitybar.com

⚥ ● OilCan Harry's, 211 W 4th St, Austin TX 78701-3916 512-351-8423 www.oilcanharrys.com **D**

⚥ Patika, 2159 S Lamar Blvd, Austin TX 78704 www.patikacoffee.com

⚥ ○ ♿ Péché, 208 W 4th St, Austin TX 78701 512-494-4011 www.pecheaustin.com

⚥ ● Rain on 4th, 217B W 4th St, Austin TX 78701-3955 512-494-1150 www.rainon4th.com **DK**

⚥ Santa Rita Cantina, 1206 W 38th St, Austin TX 78705 512-419-7482 www.santaritacantina.com

⚥ Spider House Cafe & Ballroom, 2908 Fruth St, Austin TX 78705 512-480-9562 www.ballroomtx.com

⚥ Wink, 1014 N Lamar Blvd, Austin TX 78703 512-482-8868 www.winkrestaurant.com

Bookstores

⚥ ○ ♿ BookPeople, 603 N Lamar Blvd, Austin TX 78703-5413 512-472-5050 www.bookpeople.com

⚥ ● ♿ **BookWoman, 5501 N Lamar Blvd # A-105, Austin TX 78751 512-472-2785 Support your feminist bookstore, she supports you! www.ebookwoman.com bookwomanaustin@gmail.com**

⚥ ○ MonkeyWrench Books, 110 E North Loop, Austin TX 78751 512-407-6925 www.monkeywrenchbooks.org

⚥ ○ Red Salmon Arts (casa de Resistencia Books), 2000 Thrasher Ln, Austin TX 78741 / check schedule 512-389-9881 www.resistenciabooks.com

Clothes (see also Erotica, Leather)

⚥ ○ (?) Charm School Vintage, 1111 E. 11th St Ste 150, Austin TX 78702 512-524-0166 charmschoolvintage.com

Costumes, Wigs, Makeup

⚥ ○ ♿ Coco Coquette, 2109 E Cesar Chavez, Austin TX 78702 512-344-9173 cococoquette.myshopify.com hello@coco-coquette.com

Counseling/Psychotherapy/Mental Health

⚥ ● Jeanne L Bunker, LCSW, CGP, 8400 N MoPac Expressway #302, Austin TX 78759 512-328-3947 telehealth and in person www.bunkertherapy.com

⚥ ● Jill Adams Counseling, 2111 Dickson #33, Austin TX 78704 773-655-7728 www.jilladamscounseling.com

⚥ ● ♿ Derek Leighton, LMFT, LPC, Raintree Office Park, 3534 Bee Caves Rd Ste 114, Austin TX 78746 512-658-2960 www.LeightonTherapy.com Derek@LeightonTherapy.com

⚥ ● ♿ Luminary Counseling, PLLC, 6633 E Hwy 290 Ste #110, Austin TX 78723 / telehealth services 512-677-5366 **H?** www.luminarycounseling.com

⚥ ☆ ♿ Waterloo Counseling Center, 314 Highland Mall Blvd Ste 301, Austin TX 78752 512-444-9922 **H?** www.waterloocounseling.org

Erotica / Adult Stores / Safe Sex Supplies

⚥ ● ♿ Forbidden Fruit, 108 E North Loop Blvd, Austin TX 78751-1227 512-453-8090 **HS** www.forbiddenfruit.com **L**

Funding: Endowment, Fundraising

⚥ ☆ Austin Babtist Women, c/o Garry Holley, 2501 Crownspoint Dr, Austin TX 78748 512-484-3398 fb.com/babtistwomen/ spiderpower2@yahoo.com

⚥ ☆ Hill Country Ride for AIDS, POB 49097, Austin TX 78765 512-371-7433 www.hillcountryride.org

⚥ ★ United Court of Austin Inc., POB 2567, Austin TX 78768-2567 unitedcourtofaustin.org

Gardening/Landscaping Services & Supplies

⚥ ❍ Red Sun Landscape Design, POB 2575, Austin TX 78630-2575 512-844-6493 redsunlandscapedesign.com

Insurance (see also Financial Planning)

⚥ ● Hans Heath, LGBT Financial, 5000 Edenbourgh Ln, Austin TX 78754 801-410-0739 www.lgbtfinancial.org ✓ Hans@LGBTFinancial.org

Legal Services

⚥ ❍ Christine Henry Andresen, 4103 Menchaca Rd 512-394-4230 www.chalaw.com ✓

⚥ ● (?♿) Stefanie Collins, 608 W 12th St, Austin TX 78701 512-784-8550 **H?** drivelegaltx.com ✓

⚥ ● (?♿) Lynch Law Firm, 4408 Spicewood Springs Rd, Austin TX 78759 512-900-2630 **H?** www.LynchLF.com ✓

⚥ ● ♿ The Shefman Law Group, 4131 Spicewood Springs Rd Ste A-6, Austin TX 78759 512-386-8117 Personal Injury www.shefmanlaw.net

Organizations/Resources: Business & Professional Associations, Labor Advocacy

⚥ ★ Austin LGBT Chamber of Commerce, 201 W 5th St 11th Flr, Austin TX 78701 512-761-5428 austinlgbtchamber.com info@austinlgbtchamber.com

Organizations/Resources: Cultural, Dance, Performance

⚥ ★ All Genders, Lifestyles and Identities Film Festival, Polari, Inc. 6800 Westgate Blvd Ste 132 Box 326, Austin TX 78764 512-527-4739 www.agliff.org

♂ ★ ♿ Austin Gay Men's Chorus, 2418 Spring Lane #50082, Austin TX 78703 512-477-7464 www.atxgmc.org

⚥ ★ Lone Star Lambdas Square Dance Club, POB 9022, Austin TX 78766-9022 www.lonestarlambdas.org lambdas.austin@gmail.com

♀ Tapestry Singers, POB 49578, Austin TX 78765 www.tapestrysingers.org

Organizations/Resources: Family and Supporters

⚥ ☆ PFLAG Austin, POB 49881, Austin TX 78765 512-302-3524 www.pflagaustin.org

Organizations/Resources: Political/Legislative/Advocacy

⚥ ★ ♿ Stonewall Democrats of Austin, POB 40898, Austin TX 78704-0898 512-771-3538 www.stonewallaustin.org

Organizations/Resources: Social, Recreation, Support

♀ Austin Lesbian CoffeehouseAustin, tinyurl.com/btj858v

♂ ★ (?♿) Austin PrimeTimers, POB 142303, Austin TX 78714 austinptww.org austinprimetimers@gmail.com

⚥ ★ Classic Chassis Car Club Austin, 830-868-4108 www.cccc-austin.org

♂ ★ Heart of Texas Bears, POB 200673, Austin TX 78720-0673 www.heartoftexasbears.org

Organizations/Resources: Youth (see also Family)

⚥ ★ ♿ Out Youth, 909 E 49 1/2 St, Austin TX 78751-2714 512-419-1233 **H?** Serving LGBTQIA+ Pre-Teens, Teens, Young Adults, and Adults www.outyouth.org ✓

Pets & Pet Services & Supplies

⚥ ● ♿ Barkin' Creek - Domain NORTHSIDE, 3200 Palm Way Ste 142, Austin TX 78758 512-534-3200 barkincreek.com ✓

⚥ ● ♿ Barkin' Creek - Lamar, 2153 S Lamar Blvd, Austin TX 78704 512-982-6700 barkincreek.com ✓

⚥ ● ♿ Barkin' Creek - Rainey, 91 Red River St Ste 150, Austin TX 78701 512-553-5800 barkincreek.com ✓

⚥ ● ♿ Barkin' Creek - Zilker, 1218 Barton Hills Dr, Austin TX 78704 512-592-3100 barkincreek.com ✓ hello@barkincreek.com

Real Estate (see also Mortgages)

⚥ ● Doug Jacobs, Broker, Jacobs & Mikeska Realtors, 512-462-1866 www.jacobsandmikeska.com ✓ austxrltrs@gmail.com

⚥ ● ♿ Midtown Independence Title, 3009 N Lamar Blvd, Austin TX 78705 512-459-1110 **H** www.midtowntitle.com ✓ douglas.plummer@ilawpc.com

⚥ ● Julie Nelson, eXp Realty, Austin TX 78746 512-848-5881 www.thenelsonproject.com thenelsonproject@gmail.com

Recovery

⚥ Austin Galano Club, 6809 Guadalupe St, Austin TX 78752 www.austingalano.org

⚥ ☆ Hill Country Intergroup AA, 1825 Fortview Rd Ste 102, Austin TX 78704 512-444-0071 austinaa.org

Religious / Spiritual Resources

⚥ ☆ (ᨓ) Central Presbyterian Church, 200 E 8th St, Austin TX 78701 512-472-2445 **HD** www.cpcaustin.org ⌁

⚥ ☆ ♿ Church of the Savior, 3402 Little Elm Trl, Cedar Park TX 78613-5271 512-331-5274 **H?** www.cotsaustin.org ⌁

⚥ ☆ Congregational Church of Austin, 408 W 23rd St, Austin TX 78705 512-472-2370 tinyurl.com/kzsv5ka

⚥ ☆ Faith Presbyterian Church, 1314 E Oltorf St, Austin TX 78704 512-444-1314 www.faithpresaustin.org

⚥ ☆ ♿ First UU Church of Austin, 4700 Grover Ave, Austin TX 78756-3108 512-452-6168 **H?** austinuu.org ⌁ info@austinuu.org

⚥ ☆ ♿ Live Oak Unitarian Universalist Church, 3315 El Salido Parkway, Cedar Park TX 78613 737-240-3345 **HD** www.liveoakuu.org ⌁ ♥ administrator@liveoakuu.org

⚥ ☆ ♿ Living Word Lutheran Church, PO Box 412, Buda TX 78610 / 2315 FM 967, Buda 512-295-9996 www.livingwordbuda.org ⌁

⚥ ☆ ♿ St Andrew's Presbyterian Church, 14311 Wells Port Dr, Austin TX 78728 512-251-0698 **H** www.staopen.org ⌁ admin@staopen.org

⚥ ☆ St George's Episcopal Church, 4301 North IH-35, Austin TX 78722 512-454-2523 www.sgchurch.org

⚥ ☆ ♿ Trinity Church of Austin, 4001 Speedway, Austin TX 78751 512-459-5835 www.trinitychurchofaustin.org office@trinitychurchofaustin.org

⚥ ☆ ♿ United Christian Church, 3500 W Parmer Lane, Austin TX 78727-3031 512-218-8110 **H?** www.uccaustin.org

⚥ ☆ ♿ University Baptist Church, 2130 Guadalupe St, Austin TX 78705-5516 512-478-8559 www.ubcaustin.org ⌁ staff@ubcaustin.org

⚥ ♿ upRising, 8601 S 1st St, Austin TX 78748-6602 512-291-8601 uprisingaustin.org

⚥ ☆ Wildflower Church, POB 40395, Austin TX 78704 512-428-9464 www.wildflowerchurch.org

Sports & Outdoor

⚥ ★ Austin Front Runners, 1811 Santa Clara St, Austin TX 78757 www.austinfrontrunners.org

⚥ ★ Austin Gay Basketball League (AGBL), 7925 Snook Hook Trail, Austin TX 78729 512-680-8828 agbl.org info@agbl.org

⚥ Austin Tennis Club, POB 2621, Austin TX 78768 www.austintennisclub.com

♀ ☆ Austin Valkyries Women's Rugby Club, POB 17396, Austin TX 78760 www.austinvalkyries.com

⚥ Softball Austin, www.softballaustin.org

⚥ ★ Texas Gay Rodeo Association - Austin, www.tgra.org

⚥ ★ Volleyball Austin, www.volleyballaustin.com

Thrift/Consignment Stores

⚥ ☆ Top Drawer Thrift, 5312 Airport Blvd. Ste A, Austin TX 78751 512-454-5161 www.topdrawerthrift.org info@projecttransitions.org

Travel Services & Tour Operators

⚥ ❍ Amazon Adventures, 2711 Market Garden, Austin TX 78745 305-962-0708 www.amazonadventures.com ⌁

⚥ ● ♿ Century Travel, 925 S Capital of TX Hwy Ste B-105, Austin TX 78746 512-327-8760 800-950-8283 www.centurytravelaustin.com ⌁ vacations@century-tvl.com

Weddings and Ceremonies

⚥ ● ♿ Rambling Rose Ranch, Fitzhugh Road, Austin 512-710-8441 www.ramblingroseranch.com ♥

» *Bandera: see San Antonio Area*

Beaumont

Health Care: Physical (see also Counseling/Mental Health)

⚥ Triangle Area Network, 1495 N 7th St, Beaumont TX 77702 409-832-3377 www.tanhealthcare.org

Organizations/Resources: Family and Supporters

⚥ ☆ PFLAG Beaumont, fb.com/pflagbeaumont/

Recovery

⚥ ☆ AA Ninth District Intergroup Association, Inc., 4224 College St, Beaumont TX 77707 409-331-4331 aabeaumont.org

Religious / Spiritual Resources

⚥ ☆ ♿ Spindletop Unitarian Church, 1205 Franklin St, Beaumont TX 77701 409-833-6883 www.spindletopuuchurch.org

» *Boerne: see San Antonio Area*

Burton

Accommodation: Hotels, Inns, Guesthouses, B&B, Resorts

⚥ ○ (?♿) Inn at Indian Creek, 2460 Boehnemann Rd, Burton TX 77835 361-935-5343 www.innatindiancreek.com 🐾 ✓ ⊗

» *Canutillo: see El Paso*

College Station

Community Centers and/or Pride Organizations

⚥ Pride Community Center, POB 9706, College Station TX 77842 / 2130 Harvey Mitchell Pkway S, #9706 979-217-1324 fb.com/pridebrazos

Bars, Cafes, Clubs, Restaurants

Bryan

⚥ ● Halo Bar, 121 N Main St, Bryan / check for planned reopening after fire 979-703-8614 All welcome fb.com/HALOBCS **DV**

Religious / Spiritual Resources

⚥ Friends Congregational Church, 2200 Southwood Dr, College Station TX 77845 979-693-7021 www.friends-ucc.org

⚥ ☆ ♿ Unitarian Universalist Church of the Brazos Valley, 1719 E 29th, Bryan TX 77802 979-213-8789 **H** www.brazos-uu.org ✓ minister@brazos-uu.org

Corpus Christi

Community Centers and/or Pride Organizations

⚥ ★ Coastal Bend PRIDE Center, 2882 Holly Rd, Corpus Christi TX 78415 361-814-2001 cbpridecenter.org

Information, Media & Publications

⚥ Corpus Christi LGBTQIA+, 5633 S Staples, Corpus Christi TX 78411 361-587-6364 fb.com/cclgbt/

⚥ ★ Hard Candy Magazine, 2882 Holly Rd, Corpus Christi TX 78415 361-814-2001 www.cbpridecenter.org

Bars, Cafes, Clubs, Restaurants

⚥ Frat House, 526 S Staples, Corpus Christi TX 78401 361-444-6152 fb.com/FratHouseCC/

⚥ ● ♿ Hidden Door, 802 S Staples St, Corpus Christi TX 78404 361-882-5002 thehiddendoorcc.com

Funding: Endowment, Fundraising

⚥ ★ (?♿) Royal Sovereign Imperial Court of the Texas Riviera Empire, POB 3882, Corpus Christi TX 78463-3882 www.texasrivieraempire.org

Health Care: Physical (see also Counseling/Mental Health)

⚥ ☆ ♿ Coastal Bend Wellness Foundation, 2882 Holly Rd, Corpus Christi TX 78415 361-814-2001 www.cbwellness.org

Organizations/Resources: Youth (see also Family)

⚥ ★ YNOT (Youth Network Out Together), Coastal Bend PRIDE Center, 2882 Holly Rd, Corpus Christi TX 78415 361-814-2001 www.cbpridecenter.org

Recovery

⚥ ☆ AA: Coastal Bend Intergroup Association, 3833 S Staples Ste S-212, Corpus Christi TX 78411 361-992-8911 www.cbiaa.org

Dallas/Fort Worth Area

Community Centers and/or Pride Organizations

⚥ ★ Dallas Pride, POB 192668, Dallas TX 75219 dallaspride.org ✓

⚥ ★ Denton Pride Foundation, 936-443-3617 DentonPride.com

⚥ ★ Frisco Pride, 469-581-7770 friscopride.com

⚥ ★ North Texas Pride Foundation, POB 866971, Plano TX 75086 fb.com/NorthTexasPride info@northtexaspride.com

⚥ ★ Pride In Dallas, prideindallas.org hello@prideindallas.org

⚥ ★ Pridenton, www.pridenton.org info@pridenton.org

⚥ ★ ♿ Resource Center, POB 108609, Dallas TX 75219 214-521-5124 myresourcecenter.org ✓

⚥ ★ Tarrant County Gay Pride Association, Inc, POB 3459, Fort Worth TX 76113 fb.com/tcgpwa.org

Information, Media & Publications

Dallas Voice, 1825 Market Center Blvd Ste 240, Dallas TX 75207 214-754-8710 www.dallasvoice.com

Accommodation: Hotels, Inns, Guesthouses, B&B, Resorts

Dallas

Warwick Melrose Hotel, 3015 Oak Lawn Ave, Dallas TX 75219-4135 214-521-5151 www.warwickmelrosedallas.com

Accounting and Tax Services

Fisher Tax Solution Inc, 1617 Park Place Ave Ste 110, Fort Worth TX 76110 866-547-1046 fishertaxsolution.com hfisher@fishertaxsolution.com

J Chester & Associates, Inc, Certified Public Accountants, 8140 Walnut Hill Lane Ste 430, Dallas TX 75231 214-330-4682 www.jchestercpa.com

AIDS/HIV/PrEP, Prevention, Support

Access and Information Network (AIN), 2600 N Stemmons Fwy Ste 151, Dallas TX 75207 214-943-4444 **H?** www.AINDallas.org

AIDS Outreach Center, 400 North Beach St, Fort Worth TX 76111 817-335-1994 www.aoc.org info@aoc.org

Prism Health North Texas, 351 W Jefferson Blvd #300, Dallas TX 75208 214-521-5191 www.prismhealthntx.org

Resource Center Health Campus, 5750 Cedar Springs Rd, Dallas TX 75235 214-521-5124 All welcome myresourcecenter.org

AIDS/HIV Housing

AIDS Services of Dallas, POB 4338, Dallas TX 75208-0338 214-941-0523 www.aidsdallas.org

Archives/Libraries/Museums/History Projects

Resource Center Dallas LGBT Collection of the UNT Libraries, 1155 Union Circle #305190, Denton TX 76203-5017 940-565-2411 tinyurl.com/lkq4w3c

Art & Photography (see also Graphic Design)

Tim Yeager Photography, 951-530-7618 timyeagerphotography.com timyeagerphotography@gmail.com

Bars, Cafes, Clubs, Restaurants

Addison

Blue Mesa Grill, 14866 Montfort Dr, Addison 972-934-0165 www.bluemesagrill.com

Arlington

1851 Club, 931 W Division St, Arlington TX 76012 817-642-5554 1851club.com **D**

Dallas

Alexandre's, 4026 Cedar Springs Rd, Dallas TX 75219-3520 214-559-0720 alexandres.com

Barbara's Pavillion, 325 Centre St, Dallas TX 75208-6505 214-941-2145 fb.com/barbaras.pavillion

Club Stallions, 11311 Harry Hines Blvd #203, Dallas TX 75229 972-997-1493 fb.com/clubstallions.dallas **P**

The Dallas Eagle, 525 S Riverfront Blvd, Dallas TX 75207 469-589-6969 www.thedallaseagle.com

The Grapevine, 2213 Butler St, Dallas TX 75235 214-522-8466 Neighborhood bar voted best ally of the LGBTQ+ community 10 years running. www.thegrapevinebar.com

Havana Bar & Grill, 4006 Cedar Springs Rd, Dallas TX 75219-3520 214-886-6804 fb.com/HavanaDallas/ **D**

Hidden Door, 5025 Bowser Ave, Dallas TX 75209-6503 214-526-0620 www.hiddendoor.bar **L**

Hunky's Hamburgers, 3930 Cedar Springs Rd, Dallas TX 75219 214-522-1212 hunkys.com

It'll Do Club, 4322 Elm St, Dallas TX 75226 214-827-0262 fb.com/itlldo.dallas **D**

JR's Bar & Grill, 3923 Cedar Springs, Dallas TX 75219-3519 214-528-1004 www.jrsdallas.com

Kaliente, 4350 Maple Ave, Dallas TX 75219-2409 469-556-1395 fb.com/kalienteclub

Liquid Zoo Sports Bar & Grille, 2506 Knight St, Dallas TX 75219 214-221-3004 fb.com/LiquidZooBarandGrill/ **SK**

Louie Louie's Piano Bar, 2605 Elm St, Dallas TX 752 214-741-3600 www.louielouiespianobar.com

Marty's LIVE, 4207 Maple Ave, Dallas TX 75219 / Tue Lesbian night 214-599-2151 tinyurl.com/q8vysae **D**

The Mining Company, 3903 Cedar Springs, Dallas TX 75219 214-614-6018 tmcdallas.com hello@tmcdallas.com

Mr Misster, 3900 Cedar Springs Rd, Dallas TX 75219 972-850-9936 www.mrmissterdtx.com

Panoptikon, 3414 Elm St, Dallas TX 75226 214-929-2323 fb.com/dallaspanoptikon

⚥ • Pekers, 2615 Oak Lawn Rd, Dallas TX 75219-4021 214-528-3333 www.pekersbar.com

⚥ • (?) Restaurant Beatrice, 1111 N Beckley Ave, Dallas TX 75203 469-962-2173 **H?** RestaurantBeatrice.com eat@restaurantbeatrice.com

⚥ Rieles Dallas, 4930 Military Pkwy, Dallas TX 75227 214-546-1109 fb.com/clublosrielesdallas/ **D**

⚥ Rose Room, 3911 Cedar Springs Rd, Dallas TX 75219-3519 214-526-7171 theroseroomdallas.com **D**

⚥ • (?) The Round-Up Saloon and Dance Hall, 3912 Cedar Springs Rd, Dallas TX 75219-3518 214-522-9611 roundupsaloon.com **CDW**

⚥ Roy G's, 4001 Cedar Springs Rd, Dallas TX 75219 214-272-7127 www.roygs.com

⚥ Smoky Rose, 8602 Garland Rd, Dallas TX 75216 469-776-5655 www.smokyrose.com

⚥ Station 4, 3911 Cedar Springs Rd, Dallas TX 75219-3519 214-526-7171 station4dallas.com **D**

⚥ Sue Ellen's, 3014 Throckmorton St, Dallas TX 75219 214-559-0707 sueellensdallas.com **D**

⚥ • The Tin Room, 2514 Hudnall St, Dallas TX 75235-8205 214-526-6365 fb.com/tinroom/

⚥ Trees Dallas, 2709 Elm St, Dallas TX 75226 214-741-1122 treesdallas.com

⚥ • Union Coffee, 3705 Cedar Springs Rd, Dallas TX 75219 469-501-5440 www.uniondallas.org

⚥ • Woody's Sports and Video Bar, 4011 Cedar Springs Rd, Dallas TX 75219-3521 214-520-6629 dallaswoodys.com **SV**

Denton

⚥ Cool Beans Bar and Grill, 1210 W Hickory St, Denton TX 76201 940-382-7025 coolbeansdentontx.com

Fort Worth

⚥ Blue Mesa Grill, 612 Carroll St, Ft Worth 817-332-6372 www.bluemesagrill.com

⚥ Changes, 2637 E Lancaster Ave, Fort Worth TX 76103 817-413-2332 clubchanges.com **D**

⚥ • Club Reflection, 604 S Jennings Ave, Fort Worth TX 76104 817-870-8867 tinyurl.com/2p8s3bbe **CWD**

Irving

⚥ Bangkok Orchid, 3311 W Airport Fwy, Irving TX 75062 972-252-7770

Plano

⚥ Blue Mesa Grill, 8200 Dallas Parkway, Plano 214-387-4407 www.bluemesagrill.com

⚥ Fizz, 3310 Dallas Parkway, Plano TX 75093 469-346-9780 fizzplano.com

Richardson

⚥ Six Springs Tavern, 147 N. Plano Rd, Richardson TX 75081 469-917-3040 sixspringslive.com

Roanoke

⚥ Anderson Distillery and Grill, 400 S Oak St, Roanoke TX 76262 817-203-0623 www.andersondistillery.com

Bookstores

⚥ Interabang Books, 5600 Lovers Lane #142, Dallas TX 75209 214-484-4289 www.interabangbooks.com info@interabangbooks.com

⚥ ★ Sources of Hope Gifts & Books, 5910 Cedar Springs Rd, Dallas TX 75235 800-501-4673

Broadcast Media

⚥ ★ Lambda Weekly, Sun 1pm, KNON 89.3-FM www.lambdaweekly.com

Counseling/Psychotherapy/Mental Health

⚥ • Deborah Beckman, MS, LPC, NCC, Uptown Psychotherapy Associates, 4144 N Central Expressway #520, Dallas TX 75204 214-824-2009 www.uptownpsychotherapy.com

⚥ • Rachel Berger, MA, LPC, 13500 Midway Rd #404, Dallas TX 75244 214-831-2800 **NA** rachelbergercounseling.com berger.rachel.m@gmail.com

⚥ Shawn Chrisman, PhD, CHYP, LPC, 8140 Walnut Hill #500, Dallas TX 75231 214-706-0508 shawnchrisman.com schrisman@insightstherapy.com

⚥ • Dallas Rainbow Counseling, Rebekka Ouer LCSW, 3500 Oak Lawn Ave Ste 550, Dallas TX 75219 214-616-5082 tinyurl.com/752v8d4 rebekka@DallasRainbowCounseling.com

⚥ • New Perspective Counseling Services, 9555 Lebanon Rd Ste 602, Frisco TX 75035 469-362-8004 www.npcs.com

⚥ • Michael J Salas, LPC-S, LCDC, CSAT, CST, CMAT, CDWF, Vantage Point, 3300 Oak Lawn Ave Ste 601, Dallas TX 75219 214-310-0417 tinyurl.com/6o8cx5r

⚥ • Craig W. Spillman, PhD, PC, LPC, LMFT,NCC, Counseling Institute of Irving, 1300 Walnut Hill Lane #200, Irving TX 75038-3074 972-550-8369 fax 972-550-8531 www.DrSpillman.com

⚥ Upside Therapy, 1255 W 15th St Ste 320, Plano TX 75075 972-519-1692 www.upsidetherapy.com info@upsidetherapy.com

Dentists

⚥ • ♿ Jonathan Vogel, DDS and Carole Ann Boyd, DDS, 4514 Cole Ave Ste 905, Dallas TX 75205-4184 214-521-6261 www.drboyd.net ✓

Entertainment-Related Services (see also Performance)

⚥ Glitterbomb, Rubber Gloves Rehearsal Studios, 411 E Sycamore St, Denton TX 76201 glitterbombdenton.com

Funding: Endowment, Fundraising

⚥ ★ Black Tie Dinner, Inc., 3824 Cedar Springs #335, Dallas TX 75219-3737 www.blacktie.org info@blacktie.org

⚥ ☆ DIFFA Dallas, 2050 Stemmons Fwy Mail Unit 262, Dallas TX 75207 214-748-8580 www.diffadallas.org

⚥ ★ Gay & Lesbian Fund for Dallas, 3824 Cedar Springs Rd #101 Box 371, Dallas TX 75219 www.glfd.org

⚥ ☆ Greg Dollgener Memorial AIDS Fund, Inc., 3824 Cedar Springs Rd STE 230, Dallas TX 75219 972-743-6323 fb.com/gdmaf

⚥ ★ Imperial Court de Fort Worth/Arlington, PO Box 365, Fort Worth TX 76101-0365 www.icfwa.org

⚥ ★ United Court of the Lone Star Empire, POB 190865, Dallas TX 75219-0865 www.dallascourt.org

Health Care: Physical (see also Counseling/Mental Health)

⚥ • ♿ Vanessa Bludau, FNP-C, Uptown Physicians Group, 2801 Lemmon Ave #400, Dallas TX 75204 214-303-1033 www.uptownphysiciansgroup.com

⚥ • ♿ Donald A Graneto, MD, Uptown Physicians Group, 2801 Lemmon Ave #400, Dallas TX 75204 214-303-1033 www.uptownphysiciansgroup.com

⚥ • ♿ William Anthony Hays, MD, Uptown Physicians Group, 2801 Lemmon Ave #400, Dallas TX 75204 214-303-1033 www.uptownphysiciansgroup.com

⚥ ☆ Health Services of North Texas, 4401 N I-35 Ste 312, Denton TX 76207 940-381-1501 www.healthntx.org

⚥ • ♿ Eric Klappholz, ANP-C, Uptown Physicians Group, 2801 Lemmon Ave #400, Dallas TX 75204 214-303-1033 www.uptownphysiciansgroup.com

⚥ • ♿ David M Lee, MD, Uptown Physicians Group, 2801 Lemmon Ave #400, Dallas TX 75204 214-303-1033 www.uptownphysiciansgroup.com

⚥ • ♿ Steven Pounders, MD, 3500 Oak Lawn Ave #600, Dallas TX 75219 214-520-8833 www.drpounders.com ✓

BookWoman
5501 N. Lamar Blvd. #A-105
Austin, TX 78751
Tel: 512-472-2785
bookwomanaustin@gmail.com
Support your feminist bookstore,
she supports you!
www.ebookwoman.com
book·woman

⚥ • ♿ Peter Triporo, RN, ACNP-BCMD, Uptown Physicians Group, 2801 Lemmon Ave #400, Dallas TX 75204 214-303-1033 www.uptownphysiciansgroup.com

⚥ • ♿ Jason Vercher, PA-C, Uptown Physicians Group, 2801 Lemmon Ave #400, Dallas TX 75204 214-303-1033 www.uptownphysiciansgroup.com

Home/Building Inspection/Engineering

⚥ ◐ 20/20 Home Inspections, 312 Sagebrush Dr, Oak Point TX 75068 214-232-2619 www.2020homeinspection.com

Immigration, Citizenship, Political Asylum, Refugees

⚥ ◐ ♿ Kimberly J Kinser, 500 N Central Expressway Ste 500, Plano TX 75074 972-491-1145 www.kinserlaw.com ✓

⚥ ◐ ♿ Lopez & Freshwater PLLC, 100 N Central Expressway Ste 714, Richardson TX 75083 972-865-9902 **H?** dfwvisa.com ✪

Insurance (see also Financial Planning)

⚥ ◐ ♿ Dirk Hilkmann State Farm Agency, ., 9330 LBJ Fwy Ste 1188, Dallas TX 75243 214-343-2500 www.dirk4u.com

Leather Resources & Groups

⚥ ☆ Firedancers Dallas, tinyurl.com/2b8ynys4

⚥ National Leather Association- NLA-Dallas, POB 190432, Dallas TX 75219-0432 nladallas.org

Legal Services

⚥ ◐ Burch Law PLLC, 7920 Belt Line Rd Ste 700, Dallas TX 75254 972-385-0558 fax 972-331-8897 burch-law.com office@burch-law.com

⚥ • ♿ Jay English, English Law Group, P.L.L.C., 12222 Merit Dr Ste 1200, Dallas TX 75251 945-468-5168 www.trialattorneystexas.com

⚥ ◐ Ronald E Grant, 2616 Tulip Dr, Richardson TX 75082 972-690-6300 ronaldegrant.com

⚥ ● Roger Herrera, 1104 W Jefferson Blvd, Ste A 214-943-6062 tinyurl.com/ksjgz5 ✦ law_rogelio herrera@sbcglobal.net

⚥ ◐ ♿ Law Office of Jodi McShan, PLLC, 4144 N Central Expy Ste 1000, Dallas TX 75204 214-800-2091 jodimcshanlaw.com ⌁ jodi@ jodimcshanlaw.com

⚥ ● ♿ Rob Wiley, PC, 2613 Thomas Ave, Dallas TX 75204 214-528-6500 Employment law. www.robwiley.com

Massage Therapy (Certified/Licensed only)

♂ ● Floyd Poenitz, 972-416-1358 www.floydstouch.com

Men's Saunas and Sex Clubs

⚥ ● ♿ Club Dallas, 2616 Swiss Ave, Dallas TX 75204-5838 tinyurl.com/u3n7p9bj **P** ⌁

Organizations/Resources: Business & Professional Associations, Labor Advocacy

⚥ ★ ♿ Dallas LGBT Bar Association, 2101 Ross Ave, Dallas TX 75201 www.DLGBTBA.org ⌁

⚥ ★ Dallas Tavern Guild, POB 192608, Dallas TX 75219 dallastavernguild.org ⌁

⚥ ★ League at AT&T, 208 S Akard St, Dallas TX 75201 www.league-att.org

⚥ ★ North Texas LGBT Chamber of Commerce, 4123 Cedar Springs Rd Ste 1206, Dallas TX 75219 214-821-4528 lgbtchamber.com

Organizations/Resources: Cultural, Dance, Performance

⚥ ★ Oak Lawn Band, 2630 Harry Hines Blvd Box 10, Dallas TX 75219 214-444-8718 www.oaklawnband.org info@oaklawnband.org

⚥ ★ Pegasus Squares, LGBTQ+ Square Dance Club, 214-924-0263 www.PegasusSquares.com

⚥ ★ ♿ Turtle Creek Chorale, 3630 Harry Hines Blvd #306, Dallas TX 75219 214-526-3214 www.turtlecreekchorale.com

♀ ☆ Women's Chorus of Dallas, 3630 Harry Hines Blvd #210, Dallas TX 75219-3201 214-520-7828 www.twcd.org

Organizations/Resources: Ethnic, Multicultural

⚥ ★ Dallas Southern Pride, 214-405-5475 dallassouthernpride.com ❖

Organizations/Resources: Family and Supporters

⚥ ☆ ♿ PFLAG Dallas, POB 190193, Dallas TX 75219-0193 972-849-0383 tinyurl.com/uldvf8o

⚥ ☆ PFLAG Fort Worth, POB 8279, Fort Worth TX 76124-0279 817-382-7353 pflagfortworth.org

Organizations/Resources: Political/Legislative/Advocacy

⚥ Metroplex Republicans, POB 191033, Dallas TX 75219 fb.com/groups/metroplexdfw/

⚥ ★ Stonewall Democrats of Denton County, c/o DCDP, 1710 W University #110, Denton TX 76202 tinyurl.com/yb5ryz72

⚥ ★ (?♿) Tarrant County Stonewall Democrats, POB 192305, Dallas TX 75219-2305 214-506-3367 tarrantstonewall.org

Organizations/Resources: Social, Recreation, Support

⚥ ★ Dallas Bears, POB 191223, Dallas TX 75219-8223 469-440-9422 www.dallasbears.org

⚥ ★ Gay and Lesbian Alliance of North Texas, www.galanorthtexas.org

⚥ ★ ♿ Gaybingo, c/o Resource Center Dallas, POB 190869, Dallas TX 75219 / check schedule online 214-540-4495 tinyurl.com/nnwkypq ⌁

⚥ Lady: A Queer Collective (LQC), www.lqcdallas.com

⚥ ★ ♿ PrimeTimers-Dallas/Fort Worth, PO Box 191101, Dallas TX 75219-8101 214-218-0912 tinyurl.com/y4takrfs

⚥ ★ Rainbow Garden Club, www.rainbowgardenclub.com rgcdfw@gmail.com

⚥ ★ Tarrant County Lesbian Gay Alliance, Inc, PO Box 471637, Fort Worth TX 76147 817-877-5544 www.tclga.org

⚥ ★ Trinity River Bears, 1501 E Reno Rd, Azie TX 76020 trinityriverbears.com trinityriverbears@ yahoo.com

♀ Words of Women, POB 180777, Dallas TX 75218-0777 347-933-1256 www.wordsofwomen.org

Organizations/Resources: Transgender/Gender Non-Conforming/Diverse

♀ Black Trans Women, Inc, 1925 E Belt Line Rd, Carrollton TX 75006 855-446-5691 blacktranswomen.org ✤

T ☆ Black Transmen, 3530 Forest Lane Ste 290, Dallas TX 75234 855-454-9310 blacktransmen.org ✤

T ☆ GenderBrave, Resource Center, 2600 Stemmons Fwy Ste 188, Dallas TX 75207 214-760-9718 genderbrave.org

T ☆ Transgender Support Group, St Stephen's Episcopal Church, 463 W Harwood Rd, Hurst TX 76054 817-680-9084 www.ssechurst.org/outreach/

Organizations/Resources: Youth (see also Family)

★ DFW Fuse, 3918 Harry Hines Blvd, Dallas TX 75219 214-540-4435 www.dfwfuse.com

GALA Youth, Horizon UCC, 1641 W Hebron Pkwy, Carrollton 972-855-8456 tinyurl.com/y9tq3g8g

Promise House, Inc., 224 W Page Ave, Dallas TX 75208 214-941-8578 promisehouse.org

★ Youth First, 5750 Cedar Springs Rd, Dallas TX 75225 214-540-4471 **H?** LGBTQ & Allies 12-18 and families. fb.com/YouthFirstbyRC

Real Estate (see also Mortgages)

● Hewitt + Saucedo Realty Group, Dave Perry-Miller InTown, 2828 Routh St #100, Dallas TX 75201 214-752-7070 214-684-1233 hewittsaucedo.com

Recovery

Alcoholics Anonymous Fort Worth Central Office, 3001 W 5th St Ste 200, Fort Worth TX 76107 800-396-1602 www.fortworthaa.org

☆ Dallas AA, 6162 E Mockingbird Lane Ste 213, Dallas TX 75214 214-887-6699 www.aadallas.org

★ Lambda AA, 1575 W Mockingbird Lane Ste 625, Dallas TX 75236 214-267-0222 tinyurl.com/p6qx5k4

Religious / Spiritual Resources

★ Agapé MCC of Fort Worth, 4615 E California Pkwy, Fort Worth TX 76119-7571 817-535-5002 www.agapemcc.com

All Peoples Church UU, 1959 Sandy Lane, Fort Worth TX 76112 817-451-1505 allpeopleschurchuu.org

Broadway Baptist Church, 305 W Broadway, Fort Worth TX 76104 817-336-5761 broadwaybc.org

☆ Cathedral of Hope UCC, 5910 Cedar Springs Rd, Dallas TX 75235 214-351-1901 **H?** www.cathedralofhope.com

☆ Celebration Community Church, 908 Pennsylvania Ave, Fort Worth TX 76104-2225 817-335-3222 tinyurl.com/3hmebvy

Central Congregational Church UCC, 5600 Royal Lane, Dallas TX 75229 214-363-1300 www.centraluccdallas.org

☆ Community Unitarian Universalist Church, 2875 E Parker Rd, Plano TX 75074-7503 972-424-8989 **HD** www.communityuuchurch.org

★ Congregation Beth El Binah, 11211 Preston Road www.bethelbinah.org ✡

☆ Crossroads Community Church, Meets inside Theatre Three, Quadrangle Center, 2688 Laclede St 214-529-9090 tinyurl.com/2f9qe6g info@crossroadscommunitychurch.us

☆ Denton UU Fellowship, 1111 Cordell St, Denton TX 76201-2676 940-566-1286 www.dentonuuf.org info@dentonuuf.org

☆ Embrace UCC, 7530 B Glenview Drive, Richland Hills TX 76180 817-354-4673 www.embraceucc.com

☆ Episcopal Church of Saint Thomas the Apostle, 6525 Inwood Rd, Dallas TX 75209 214-352-0410 thedoubter.org

☆ Fellowship of Love Outreach, 1500 Circle Park Blvd, Fort Worth TX 76164 817-921-5683 www.folochurch.org

☆ First Community UCC, 6301 Gaston Ave #1223, Dallas TX 75228 214-823-2117 eastdallasucc.org

First Unitarian Church, 4015 Normandy Ave, Dallas TX 75205 214-528-3990 www.dallasuu.org

☆ First United Lutheran Church, 6202 E Mockingbird Lane, Dallas TX 75214 214-821-5929 www.firstuniteddallas.org

Grace Fellowship in Christ Jesus, 411 S Westmoreland Rd, Dallas TX 75211 214-498-3692 www.gficjesus.com

☆ Grace United Methodist Church, 4105 Junius St, Dallas TX 75246 214-824-2533 www.graceumcdallas.org

★ Harvest MCC, 2281 N Masch Branch Rd Ste 100, Denton TX 76207 940-484-6159 www.harvestmcc.org

☆ Horizon Unitarian Universalist Church, 1641 W Hebron Pkwy, Carrollton TX 75010-6334 469-842-8606 **H** www.horizonuu.org

☆ Living Faith Covenant Church, 3403 Shelley Blvd, Dallas TX 75211 972-546-0546 livingfaithdfw.org

Midway Hills Christian Church, 11001 Midway Rd, Dallas TX 75229 214-352-4841 midwayhills.org

☆ Northaven UMC, 11211 Preston Rd, Dallas TX 75230 214-363-2479 www.northaven.org

☆ Oak Lawn United Methodist Church, 3014 Oak Lawn Ave, Dallas TX 75219 214-521-5197 **H** www.olumc.org

☆ The One Church In Christ Jesus, 6907 Pickrell Dr, Dallas TX 75227 214-462-5979 www.dallas1church.org

☆ Promise United Church of Christ, POB 211235, Dallas TX 75211 214-623-8400 www.promiseuccdallas.com promiseucc2018@gmail.com

⚥ ☆ Royal Lane Baptist Church, 6707 Royal Lane, Dallas TX 75230 214-361-2809 **H?** www.royallane.org info@royallane.org

⚥ ★ Seventh Day Adventist Kinship International - Region 5, 972-416-1358 www.sdakinship.org region5@sdakinship.org

♂ St Matthew's Lutheran Church, 5709 Wedgwood Dr, Fort Worth TX 76133-2540 817-292-1338 www.stmatthews-elca.org

♂ ☆ ♿ St Stephen UMC, 2520 Oates Dr, Mesquite TX 75150 972-279-3112 **HD** www.ststephenumctx.org ✓ office@ststephenumctx.org

♂ ☆ St Stephen's Episcopal Church, 463 W Harwood Rd, Hurst TX 76054 817-680-9084 www.ssechurst.org

⚥ ★ ♿ Trinity Metropolitan Community Church, 933 E Ave J, Grand Prairie TX 75050 817-265-5454 www.trinitymcc.org ✓

♂ ☆ ♿ Unitarian Universalist Church of Oak Cliff, 3839 W Kiest Blvd, Dallas TX 75233 214-337-2429 **HD** www.oakcliffuu.org ✓

♂ ☆ Unity on Greenville, 3425 Greenville Ave, Dallas TX 75206 214-826-5683 www.dallasunity.org unity@dallasunity.org

♂ ☆ ♿ Westside Unitarian Universalist Church, 901 Page Ave, Fort Worth TX 76110-2628 817-924-6988 www.westsideuu.org ✓

♂ ☆ White Rock Community Church, POB 180508, Dallas TX 75228 214-320-0043 www.WhiteRockChurch.info

Sports & Outdoor

⚥ ★ Dallas Independent Volleyball Association (DIVA), POB 191704, Dallas TX 75219 972-757-2740 divadallas.org

⚥ ★ Different Strokes Golf Association, dsgadallas.org

⚥ Metroplex Bowling Association, 214-358-1382 www.usabowldallas.com

⚥ ★ Oak Lawn Tennis Association, 2807 Allen St # 385, Dallas TX 75204 701-335-6582 www.oltadallas.org

⚥ ★ Pegasus Slowpitch Softball Association, PO Box 191075, Dallas TX 75219-8075 www.dallaspssa.org

⚥ ★ Texas Gay Rodeo Assoc. - Dallas, POB 191168, Dallas TX 75219 214-832-8236 tgra.org/chapters/dallas-2/

⚥ Texas Gay Rodeo Assoc. - Fort Worth, POB 786, Fort Worth TX 76101 214-346-2107

Travel Services & Tour Operators

♂ ○ ♿ Uni-Travel Cruises & Tours, 804 Hillsdale Dr, Richardson TX 75081-5230 972-702-6446 www.unitrvl.com

El Paso

Community Centers and/or Pride Organizations

⚥ ★ Borderland Rainbow Center, 2714 Wyoming Ave, El Paso TX 79903 915-263-4623 www.borderlandrainbow.org

⚥ El Paso Sun City Pride, 510 N Stanton St, El Paso TX 79901 www.suncitypride.org

Bars, Cafes, Clubs, Restaurants

⚥ The Briar Patch/Hyde Patio Bar, 508 N Stanton St, El Paso TX 79901-1238 915-577-9555 fb.com/BriaratHyde/ **D**

Canutillo

♂ ○ Little Diner, 7209 7th St, Canutillo TX 79835-6010 915-877-9002 littledinerep.com ✕

⚥ ● Chiquitas Bar, 310 E Missouri Ave, El Paso TX 79901 915-351-0095 tinyurl.com/ybdztwmm ✦

⚥ Epic, 510 N Stanton St, El Paso TX 79901 915-525-0984 fb.com/EPICBAR915/ **D** ▥

♂ ○ Tanya's Gridiron, 4620-A Dyer St, El Paso TX 79930 915-566-8188 fb.com/TanyasGridiron/ **S** 🍸 ✕ ▥

♂ Tool Box, 506 N Stanton St, El Paso TX 79901 915-351-1896 fb.com/tool.box.507/ **D**

⚥ Touch Bar & Nightclub, 11395 James Watt Dr, El Paso TX 79936 www.touchbarelpaso.com **D** ▥

Health Care: Physical (see also Counseling/Mental Health)

♂ ☆ La Fe Care Center, 1314 E Yandell Dr, El Paso TX 79925 915-534-7979 www.lafe-ep.org ✦

Organizations/Resources: Family and Supporters

♂ ☆ ♿ PFLAG El Paso, 1500 E Yandell Dr-2, El Paso TX 79902 915-209-2667 www.pflagelpaso.org pflagelpaso@gmail.com

Organizations/Resources: Social, Recreation, Support

♂ The M Factor, 701 Montana Ave, El Paso TX 79902 915-212-0242 fb.com/MFactor915

Religious / Spiritual Resources

⚥ ★ ♿ MCC El Paso, POB 3121, El Paso TX 79923-3121 915-240-0811 www.mccelpaso.com ✓

♂ ☆ ♿ St Timothy Lutheran Church (ELCA), 11050 Montwood Dr, El Paso TX 79936-4110 915-598-2621 www.sainttim.com ✓

» *Fort Worth: see Dallas/Fort Worth Area*

Galveston

Community Centers and/or Pride Organizations

3rd Coast Pride Fest, gaygalveston.com

Information, Media & Publications

Gay Galveston, - - gaygalveston.com

Accommodation: Hotels, Inns, Guesthouses, B&B, Resorts

Avenue O B&B, 2323 Ave O, Galveston TX 77550 409-789-3070 www.avenueo.com (?) ⊗

AIDS/HIV/PrEP, Prevention, Support

☆ (♿) Access Care of Coastal Texas, 707 23rd St, Galveston TX 77550-2201 409-763-2437 **H?** www.accttexas.org acct@accttexas.org

Bars, Cafes, Clubs, Restaurants

● 23rd Street Station Piano Bar, 1706 23rd St, Galveston TX 77550 409-443-5678 www.23rdstreetstation.com **K**

Eat Cetera, 408 25th St, Galveston TX 77550 409-762-0803 fb.com/eatceteragalveston/

Island Time Beach Bar & Grill, 3102 Seawall Blvd, Galveston TX 77550 409-497-2093 islandtime.bar info@islandtime.bar

♿ Mod Coffeehouse, 2126 Post Office St, Galveston TX 77550 409-765-5659 www.modcoffeehouse.com

Mosquito Cafe, 628 14th St, Galveston TX 77550-5004 409-763-1010 www.mosquitocafe.com

● ♿ Robert's Lafitte, 2501 Ave Q, Galveston TX 77550-7850 409-765-9092 robertslafittes.com **D**

The Spot, 3204 Seawall Blvd, Galveston TX 77550 409-621-5237 www.thespotgalveston.com

Star Drug Store, 510 23rd St, Galveston TX 77550 409-766-7719 galvestonstardrug.com

Real Estate (see also Mortgages)

● (?♿) Joe Tramonte Realty, Inc., 1802 Broadway, Ste #206, Galveston TX 77550-4953 409-765-9837 **H?** tramonterealty.com

Groesbeck

Campgrounds and RV Parks

● (?♿) Rainbow Ranch Campground, 1662 LCR 800, Groesbeck TX 76642-2275 254-729-8484 www.rainbowranch.net (?) (⊗) info@rainbowranch.net

Gun Barrel City

Campgrounds and RV Parks

● (?♿) Circle J Guest Ranch, 903-479-4189 www.campcirclej.com

Religious / Spiritual Resources

♿ Celebration on the Lake Church, POB 1401, Mabank TX 75147 903-910-3184 fb.com/cotlchurchtx

» *Harlingen: see Rio Grande Valley*

Houston Area

Crisis, Anti-violence, & Helplines

☆ ♿ Houston Area Women's Center, 1010 Waugh Dr, Houston TX 77019-3902 800-256-0551 hawc.org

★ LGBT Switchboard Houston, 713-529-3211 tinyurl.com/y4h3x5ul

Community Centers and/or Pride Organizations

★ ♿ The Montrose Center, 401 Branard St Flr 2, Houston TX 77006-5015 713-529-0037 **H?** www.montrosecenter.org

★ ♿ Pride Houston, POB 540425, Houston TX 77254 832-385-8777 pridehouston.org

Information, Media & Publications

Montrose Star, 1712 Montrose Blvd, Houston TX 77006 713-942-0084 montrosestar.com

● OutSmart Magazine, 3406 Audubon Place, Houston TX 77006-4412 713-520-7237 www.OutSmartMagazine.com

Food Pantries, Meals for Homebound

Pride Pantry Houston, 817 Fairview St, Houston TX 77006 713-526-2625 fb.com/PridePantryHouston

AIDS/HIV/PrEP, Prevention, Support

☆ ♿ Allies In Hope Houston, 6260 Westpark Dr Ste 100, Houston TX 77057 713-623-6796 www.aihhouston.org

⚥ ♿ Houston Regional HIV/AIDS Resource Group, 500 Lovett Blvd #100, Houston TX 77006-4067 713-526-1016 www.hivtrg.org

Archives/Libraries/Museums/History Projects

⚥ ★ Houston Area Rainbow Collective History (Houston ARCH., houstonarch.pbworks.com

Bars, Cafes, Clubs, Restaurants

Houston

⚥ 13 Celsius, 3000 Caroline St, Houston TX 77004 713-529-8466 13celsius.com

⚥ ● 2.0, 2320 Crocker St, Houston TX 77006 832-376-6546 fb.com/2.0Montrose/

⚥ Alma Latina Mexican Restaurant, 8322 Jensen Dr, Houston TX 77093 713-691-5279 fb.com/almalatina8322jensen 🍸 ✕ ▦ ✦

⚥ ● Barcode, 817 Fairview St, Houston TX 77006 713-526-2625 fb.com/barcode77006 tcsshowbar@yahoo.com

⚥ Blur, 710 Pacific, Houston TX 77006-2842 713-529-3447 www.blurbar.com **D**

⚥ Cockpit Bar & Grill, 8101 Airport Blvd, Houston TX 77061 713-640-9898 fb.com/thecockpitbar&grill **K** 🍸 ✕ ⚡

⚥ ● Crocker Bar, 2312 Crocker St, Houston TX 77006-1912 713-529-3355 fb.com/crocker.bar

⚥ Crystal, 6680 Southwest Freeway, Houston TX 77074 713-532-2582 fb.com/LatinClub/ **D** ▦ ✦

⚥ ● Eagle Houston, 611 Hyde Park Blvd, Houston TX 77006 713-523-2473 eaglehouston.com **DL**

⚥ Empire Cafe, 1732 Westheimer Rd, Houston TX 77098 713-528-5282 empirecafe.com 🍺

⚥ Eureka Heights Brew Co., 941 W 18th St, Houston TX 77008 281-610-3439 eurekaheights.com

⚥ George Country Sports Bar, 617 Fairview St, Houston TX 77006-2903 713-528-8102 tinyurl.com/c8kdup3 **S**

⚥ ● Hamburger Mary's Houston, 1008 Prairie St, Houston TX 77002 713-677-0674 tinyurl.com/jjuzelm 🍸 ✕ ▦

⚥ ● ♿ JR's Bar & Grill, 808 Pacific St, Houston TX 77006-2844 713-521-2519 jrsbarandgrill.com 🍸 ✕ ▦

⚥ La Granja Disco y Cantina, 10444 Hempstead Rd, Houston TX 77092 713-518-6753 www.lagranjahoustontx.com 🍸 ✕ ▦ ✦

⚥ ● Michael's Outpost, 1419 Richmond Ave, Houston TX 77006-5308 713-520-8446 michaelsoutpost.com ▦

⚥ ● ♿ Neon Boots Dancehall and Saloon., 11410 Hempstead Highway, Houston TX 77092-7104 832-582-5022 www.neonbootsclub.com **CWDK** ▦ ⚡

⚥ ○ Numbers, 300 Westheimer Rd, Houston TX 77006-3130 713-521-1121 numbersnightclub.com ▦

⚥ ○ The Path of Tea, 2340 W Alabama St, Houston TX 77098 713-252-4473 thepathoftea.com 🍺

⚥ Pearl Bar Houston, 4216 Washington Ave, Houston TX 77007 281-757-3229 fb/pearlbarhouston **D** 🍸 ✕ ▦ ⚡

⚥ ● ♿ RIPCORD, 715 Fairview St, Houston TX 77006-2805 713-521-2792 theripcord.com **L**

⚥ ● ♿ South Beach, 810 Pacific St, Houston TX 77006-2844 713-529-7623 fb.com/SOBEHouston/ **D** ▦

⚥ ● Tony's Corner Pocket, 817 W Dallas St, Houston TX 77019-4737 y3-571-7870 tinyurl.com/35mxjmx9 ▦

⚥ Viviana's, 4624 Dacoma St, Houston TX 77092 832-907-4559 fb.com/VivianasHouston **D** ▦ ✦

Spring

⚥ The Room Bar & Lounge, 4915 FM 2920 #148, Spring TX 77388 281-907-6866 fb.com/theroombar **D**

Bookstores

⚥ ○ Brazos Bookstore, 2421 Bissonnet St, Houston TX 77005-1451 713-523-0701 www.brazosbookstore.com

Broadcast Media

⚥ ★ Queer Voices, queervoices.org

Counseling/Psychotherapy/Mental Health

⚥ ● ♿ Enod Gray, LCSW, CSAT, CPLC, RAE, Certified EMDR Practitioner, Trueself Transitions, 516 Sul Ross St, Houston TX 77006 281-788-9436 www.trueselftransitions.com

⚥ ★ ♿ The Montrose Center, 401 Branard St Flr 2, Houston TX 77006-5015 713-529-0037 **H?** www.montrosecenter.org ⚡

⚥ ○ Denise O'Doherty, LPC, MSN, 3131 Eastside St #435, Houston TX 77098 713-524-9525 tinyurl.com/2dbfw7

⚥ ● ♿ Wellsource Group - Psychiatry & Counseling, 1308 Kingwood Dr Ste 102, Kingwood TX 77339 / and 17510 Huffmeister Rd., Ste 102, Cypress, TX 77429 713-481-2808 www.wellsourcegroup.com

Dentists

⚥ ◒ Espili Dental, 8012 Howard Dr, Houston TX 77017 713-487-3060 espilidental.com

⚥ ◒ ♿ Midtown Dentistry, 315 Westheimer Rd, Houston TX 77006 713-807-9877 midtowndentistry.com ↗

Erotica / Adult Stores / Safe Sex Supplies

♂ ◒ Hollywood Super Center, 2409-C Grant St, Houston TX 77006-2813 713-527-8510 hollywoodsupercenter.com

Funding: Endowment, Fundraising

⚥ ☆ Bunnies on the Bayou, POB 66832, Houston TX 77226 bunniesonthebayou.org info@bunnieson thebayou.com

⚥ ★ The Empire of the Royal Sovereign & Imperial Court of the Single Star, Inc., POB 980444, Houston TX 77098-0444 www.ersicss.org

Health Care: Physical (see also Counseling/Mental Health)

♀ ★ ♿ AssistHers, 401 Branard St 2nd Flr, Houston TX 77006 713-529-0037 **H?** LGBTQ+ women and non-binary individuals with chronic illnesses or disabilities. www.assisthers.org ↗

♀ ● Ralph deAyala, MD, Deayala Ob/Gyn Associates, 902 Frostwood Drive, #108, Houston TX 77024 713-827-4744 deayalaobgyn.com

⚥ ● ♿ Franco Chiropractic Clinic, 415 Westheimer Ste 211, Houston TX 77006 713-526-5959 francochiropractic.com

⚥ ☆ ♿ Legacy Community Health Services, POB 66308, Houston TX 77266-6308 832-548-5000 **H?** www.legacycommunityhealth.org

Health Clubs, Fitness, Gyms

⚥ ● ♿ Houston Gym, 1501 Durham St, Houston TX 77007 713-880-9191 www.houstongym.com ↗

Leather Resources & Groups

⚥ ★ Misfits, 713-261-8689 misfitshouston.com

Legal Services

⚥ ● ♿ Christine Cordell, Cordell Law Firm, PLLC 9800 Northwest Freeway #216, Houston TX 77092-8831 713-522-2488 cordelllawfirm.com

⚥ ☆ Houston Volunteer Lawyers, 1111 Bagby Ste FLB300, Houston TX 77002 713-228-0732 www.hvlp.org

⚥ ◒ ♿ Kalish Law Texas, 3 Grogan's Park Dr Ste 200, The Woodlands TX 77380 281-363-3700 www.kalishlawtexas.com

⚥ ● ♿ John A Nechman, Katine Nechman McLaurin LLP, 2000 Bering Dr Ste 700, Houston TX 77057 713-808-1000 **H** lawknm.com ↗ jnechman@ lawknm.com

Men's Saunas and Sex Clubs

⚥ ● ♿ Club Houston, 2205 Fannin, Houston TX 77002-8816 713-659-4998 www.club-houston.com **P** ↗

Organizations/Resources: Business & Professional Associations, Labor Advocacy

⚥ ★ Executive & Professional Association of Houston, POB 130227, Houston TX 77219 epahepah.org

⚥ ★ Greater Houston LGBT Chamber of Commerce, 5340 Weslayan St #25011, Houston TX 77265 832-510-3002 www.houstonlgbtchamber.com

Organizations/Resources: Cultural, Dance, Performance

⚥ ☆ ♿ Art League of Houston, 1953 Montrose Blvd, Houston TX 77006 713-523-9530 **H?** www.artleaguehouston.org ↗

⚥ ☆ ♿ DiverseWorks, 3400 Main St #292, Houston TX 77002 713-223-8346 www.diverseworks.org ↗

⚥ ★ ♿ Houston Pride Band, POB 7124, Houston TX 77248 832-356-7476 www.houstonprideband.org

⚥ ★ ♿ Pride Chorus Houston, POB 541004, Houston TX 77254-1004 832-835-1643 pridechorus.org

⚥ ★ QFest, c/o Aurora Picture Show, 2442 Bartlett St, Houston TX 77098 www.q-fest.com

Organizations/Resources: Education

♀ ★ ♿ Lesbian Health Initiative of Houston, Inc (LHI), 401 Branard St, Houston TX 77006 713-426-3356 www.lhihouston.org

Organizations/Resources: Ethnic, Multicultural

⚥ ★ (?♿) Asians & Friends Houston, PO Box 66803, Houston TX 77266-6803 tinyurl.com/yo3od7 ✧

⚥ Houston Splash, 6017 Ardmore St, Houston TX 77021 www.houstonsplash.com ❖

Organizations/Resources: Family and Supporters

⚥ ☆ PFLAG Houston, POB 667665, Houston TX 77266-7655 713-467-3524 www.pflaghouston.org

⚥ ☆ PFLAG of Montgomery, POB 8921, Spring TX 77387 fb.com/PFLAGofMontgomery/ montgomerypflag@gmail.com

Organizations/Resources: Political/Legislative/Advocacy

⚥★ ♿ Houston LGBTQ+ Political Caucus, POB 66664, Houston TX 77266-6664 www.thecaucus.org

Organizations/Resources: Social, Recreation, Support

♂★ Houston Area Bears, houstonbears.org

♀★ Krewe of Olympus, POB 920794, Houston TX 77292-0794 www.kreweofolympus.org

♂★ PrimeTimers Houston, POB 980612, Houston TX 77098-0612 713-867-3903 primetimershouston.com

Organizations/Resources: Student, Academic, Education

⚥★ Rice Alumni Pride (RAP), POB 1892, Houston TX 77251-1892 713-348-4057 alumni.rice.edu/rap alumni@rice.edu

⚥★ University of Houston Law Center Outlaws, 100 Law Center, Houston TX 77204

Organizations/Resources: Transgender/Gender Non-Conforming/Diverse

T ☆ Tau Chi Tri Ess, POB 20785, Houston TX 77225 (heterophilic crossdressers) www.tau-chi.org

Organizations/Resources: Youth (see also Family)

⚥★ ♿ HATCH Youth, c/o The Montrose Center, 401 Branard St 1st Flr Room 101, Houston TX 77006-5015 713-529-0037 www.montrosecenter.org ✓ hatchyouth@montrosecenter.org

Real Estate (see also Mortgages)

⚥● ♿ Mike Copenhaver, CRS, ABR, RE/MAX Metro, 2626 Richmond Ave, Houston TX 77098-5504 713-528-4963 www.mikecopenhaver.com ✓

Recovery

⚥ Lambda Center, 1201 W Clay St, Houston TX 77019 713-521-1243 lambdahouston.org

Religious / Spiritual Resources

⚥☆ Bay Area Unitarian Universalist Church, 17503 El Camino Real, Houston TX 77058 281-488-2001 www.bauuc.org office@bauuc.org

⚥☆ ♿ Bering Church, 1440 Harold St, Houston TX 77006-3730 713-526-1017 beringchurch.org

⚥ Bethel Church UCC, 13210 Land Rd, Houston TX 77047 832-915-2355 bethelhouston.org

⚥☆ Church of the Epiphany, 9600 S Gessner Dr, Houston TX 77071-1099 713-774-9619 www.epiphany-hou.org

⚥☆ Community of the Servant Savior, 11303 Hughes Rd, Houston TX 77089 281-481-1692 www.servantsavior.org

⚥☆ Covenant Church, 4949 Caroline St, Houston TX 77004 713-668-8830 www.covenanthouston.org

⚥★ ♿ Dignity Houston, POB 66821, Houston TX 77266-6821 www.dignityhouston.org

⚥☆ Emerson Unitarian Church, 1900 Bering Dr, Houston TX 77057 713-782-8250 www.emersonhouston.org

⚥☆ First Congregational Church, 10840 Beinhorn Rd, Houston TX 77024 713-468-9543 www.fcc-houston.org

⚥☆ ♿ First Unitarian Universalist Church, 5200 Fannin St, Houston TX 77004-5808 713-526-5200 **H?** firstuu.org ✓

⚥★ Keshet Houston, POB 920552, Houston TX 77292-0552 832-429-5392 www.keshethouston.org ✡ info@keshethouston.org

⚥☆ Kindred, 2515 Waugh Dr, Houston TX 77006 713-528-3269 kindredmontrose.org office@kindredmontrose.org

⚥☆ Northwoods Unitarian Universalist Church, 1370 N Millbend Dr, The Woodlands TX 77380 281-298-2780 www.northwoodsuu.org

⚥☆ Plymouth United Church, UCC, 5927 Louetta Rd, Spring TX 77379 281-251-8147 www.plymouthunited.org

⚥★ (♿) Resurrection MCC, 2025 W 11th St, Houston TX 77008-6320 713-861-9149 **H** www.resurrectionmcc.org ✓

⚥☆ St Andrew's Episcopal Church, 1819 Heights Blvd, Houston TX 77008 713-861-5596 www.saecheights.org

⚥☆ St Stephen's Episcopal Church, 1805 W Alabama St, Houston TX 77098 713-528-6665 www.ststephenshouston.org

⚥☆ Unitarian Fellowship of Houston, 1504 Wirt Rd, Houston TX 77055-4919 713-686-5876 www.ufoh.org

Sports & Outdoor

⚥★ FrontRunners Houston, 713-303-1429

⚥★ Houston Hurricanes (Flag Football), 517-290-8615 tinyurl.com/zbrmdfy

⚥★ Houston Invitational Tournament, 615 Texas St, Houston TX 77002 www.houstoninvite.com

⚥★ Houston Mixers, 2517 Julian, Houston TX 77009 713-851-3265 Bowling Mon or Tue at Delmar Lanes www.houstoninvite.com

⚥★ Houston Tennis Club, POB 130705, Houston TX 77219-0705 281-463-8794 www.houstontennisclub.org

⚥ ★ Inner Loop Alternatives, 2517 Julian, Houston TX 77009 713-851-3265 Bowling www.houstoninvite.com

⚥ ★ Lone Star Volleyball Association, www.lonestarvolleyball.org

♀ ★ Monday Night Women, 2517 Julian, Houston TX 77009 281-437-6218 Bowling www.houstoninvite.com

⚥ ★ Montrose Softball League, 1302 Waugh Dr PMB 744, Houston TX YV254-1954 281-849-7675 www.houstonmsla.org

Travel Services & Tour Operators

⚥ ● Aquafest, 4801 Woodway Dr Ste 400W, Houston TX 77056-1820 800-592-9058 www.aquafestcruises.com

⚥ ● Concierge Travel, 4919 Mimosa Dr, Bellaire TX 77401 713-661-2117 www.conciergetravel.cc info@conciergetravel.cc

Jefferson

Accommodation: Hotels, Inns, Guesthouses, B&B, Resorts

⚥ ☽ (♿) Delta Street Inn, 206 E Delta St, Jefferson TX 75657 903-665-2929 www.deltastreetinn.com info@deltastreetinn.com

Kempner

Community Centers and/or Pride Organizations

⚥ Central Texas Pride Community Center, 512-649-2691 www.ctpcc.net

» *Longview: see Tyler/Longview Area*

Lubbock

Organizations/Resources: Family and Supporters

⚥ PFLAG Lubbock, POB 94493, Lubbock TX 79493-4493 806-795-4502 www.pflaglubbock.org

Religious / Spiritual Resources

⚥ ☆ First Unitarian Universalist Church, 2801 42nd St Ave, Lubbock TX 79413-3223 806-799-1617 firstuulubbock.org uulubbockoffice@gmail.com

⚥ ★ MCC Lubbock, 4501 University Ave, Lubbock TX 79413-3615 806-792-5562 mcclubbock.org

⚥ ☆ St John's UMC, 1501 University Ave, Lubbock TX 79401-4496 806-762-0123 **H** stjohnslubbock.org

⚥ United Congregational Church, 1501 University Ave #115, Lubbock TX 79401 806-241-7233 ucc-lbb.org

» *McAllen: see Rio Grande Valley*

Mineral Wells

Organizations/Resources: Social, Recreation, Support

⚥ ★ Cross-Timbers PrimeTimers, tinyurl.com/yac4zf23

Navasota

Campgrounds and RV Parks

⚥ ● Grizzly Pines, 16930 Whippoorwill Rd, Navasota TX 77868-8301 936-894-2030 www.grizzlypines.com

New Braunfels

Religious / Spiritual Resources

⚥ ☆ Unitarian Universalists of New Braunfels, POB 311414, New Braunfels TX 78131-1414 / 135 Alves Lane **HD** www.uunb.org uunb135@gmail.com

Odessa

Community Centers and/or Pride Organizations

⚥ Pride Center West Texas, 700 N Grant Ave #110, Odessa TX 79761 432-242-2023 www.pridecenterwt.org

» *Plano: see Dallas/Fort Worth Area*

» *Port Aransas: see Corpus Christi*

Rio Grande Valley

AIDS/HIV/PrEP, Prevention, Support

⚥ Valley AIDS Council (VAC), 857 E Washington St #G, Brownsville TX 78520 956-541-2600 www.valleyaids.org

Bars, Cafes, Clubs, Restaurants

McAllen

⚥ ● PBD's, 2908 N Ware Rd, McAllen TX 78501 956-682-8019 pbds-mcallentx.com **DV**

Counseling/Psychotherapy/Mental Health

⚥ • ♿ Richard A Mireles, MDiv, LPC, LBSW, New Hope Counseling Center, 2407 N 10th St Ste A, McAllen TX 78501 956-686-6300 rnewhope@aol.com

Organizations/Resources: Social, Recreation, Support

♂ ★ South Texas PrimeTimers (STXPT), chapters.theprimetimersww.com/riogrande

Real Estate (see also Mortgages)

⚥ • (?♿) Joseph Hewey, Grove Realty, 2027 E Price Rd #E, Brownsville TX 78523 956-371-3620 www.brownsvillerelo.com

Religious / Spiritual Resources

⚥ Mount Calvary Christian Church, 805 W Memorial Ste B, La Feria TX 78559 956-291-7050 www.mtcalvarycc.org

» *Rockport: see Corpus Christi*

San Antonio Area

Crisis, Anti-violence, & Helplines

⚥ ☆ Rape Crisis Center, 4606 Centerview Ste 200, San Antonio TX 78228 210-349-7273 rapecrisis.com

Community Centers and/or Pride Organizations

⚥ ★ The Pride Center San Antonio, 1303 McCullough Ave Ste 160, San Antonio TX 78212 210-370-7743 www.pridecentersa.org info@pridecentersa.org

⚥ ★ Pride San Antonio Inc, POB 120185, San Antonio TX 78212 210-287-3970 www.pridesanantonio.org

Information, Media & Publications

⚥ • Out in SA, 915 Dallas St, San Antonio TX 78215 210-227-0044 outinsa.com

Accommodation: Hotels, Inns, Guesthouses, B&B, Resorts

San Antonio

⚥ • Arbor House Suites, 109 Arciniega, San Antonio TX 78205-3478 210-472-2005 www.arborhouse.com 🐾 ✓ ⊗

⚥ ○ (?♿) Brackenridge House B&B, 230 Madison, San Antonio TX 78204-1320 210-271-3442 www.brackenridgehouse.com (🐾?) ✓ ⊗

⚥ ○ A Yellow Rose Bed & Breakfast, 229 Madison, San Antonio TX 78204 210-294-5175 www.ayellowrose.com ✓ ⊗⊗

Accommodation Rental: Furnished / Vacation

San Antonio

⚥ ○ Das Liszt Ferienhaus, 210-422-8810 www.theplaceyoustayinsa.com ✓ ⊗

AIDS/HIV/PrEP, Prevention, Support

⚥ ☆ Alamo Area Resource Center, 303 N Frio, San Antonio TX 78207 210-625-7200 **H** aarcsa.com ✓

⚥ ☆ ♿ Beat AIDS Coalition Trust, 208 W Euclid Ave, San Antonio TX 78212 210-212-2266 beataids.org ✓

⚥ ☆ ♿ San Antonio AIDS Foundation, 818 E Grayson St, San Antonio TX 78208-1005 210-225-4715 sanantonioaids.org

Bars, Cafes, Clubs, Restaurants

San Antonio

♂ • (?♿) 2015 Place, 2015 San Pedro Ave, San Antonio TX 78212-3306 210-733-3365 tinyurl.com/2xro387f **K** ▦

♂ • (?♿) The 800 Live Nightclub & Venue, 800 Lexington Ave, San Antonio TX 78212 210-412-7558 fb.com/800Live/ **L** ✓

♂ • Bonham Exchange, 411 Bonham, San Antonio TX 78205-2000 210-224-9219 www.bonhamexchange.com **D** ▦

⚥ • (?♿) The Candlelight CoffeHouse / PourHouse, 107 Kings Crt, San Antonio TX 78212 210-738-0099 candlelightsatx.com ✕ ✓

⚥ Club 727, 1812 N Main Ave, San Antonio TX 78212 210-977-0173 fb.com/clubsilver210/ **DW** ▦ ✦

⚥ Cobalt Club, 2022 McCullough Ave, San Antonio TX 78212 210-251-2027 tinyurl.com/2c72h3pz

⚥ • ♿ Heat, 1500 N Main Ave, San Antonio TX 78212-4309 210-227-2600 fb.com/HEATNightclub **DKV** ▦ ✓

⚥ Knockout, 1420 N Main Ave, San Antonio TX 78212 210-227-7678 www.knockoutsa.com **S** 🍸 ✕

⚥ Let's Be Honest, 1602 N Main Ave, San Antonio TX 78212 210-629-5141 tinyurl.com/2y2baqnb ▦

♂ • Pegasus, 1402 N Main Ave, San Antonio TX 78212-4305 210-299-4222 pegasussanantonio.com

♂ Purgatory, 1010 N Main Ave, San Antonio TX 78212 210-455-0413 fb.com/Purgatorysanantonio/ ▦

⚥ ○ The SA Country Saloon, 1134 W Hildebrand Ave, San Antonio TX 78201 210-908-9393 fb.com/SaCountrySaloon **D**

Sparks, 8011 Webbles Dr, San Antonio TX 78218-1618 210-257-0712 fb.com/SparksClubSATX/

● Sparkys Pub, 1416 N Main Ave, San Antonio TX 78212 210-320-5111 www.sparkyspub.com **DV**

The Starlighter, 1910 Fredericksburg Rd, San Antonio TX 78201 thestarlighter.com

Taco Taco Cafe, 145 E Hildebrand Rd, San Antonio TX 78212 210-822-9533 www.tacotacocafesa.com

Funding: Endowment, Fundraising

★ Royal, Sovereign & Imperial Court of the Alamo Empire, Inc, POB 120111, San Antonio TX 78278-0625 www.alamoempire.org

Gifts, Cards, Pride, etc.

● ♿ ZEBRAZ.com, 1608 N Main Ave, San Antonio TX 78212-4311 210-472-2800 800-788-4729 orders only www.zebraz.com zebraz@zebraz.com

Health Care: Physical (see also Counseling/Mental Health)

☆ Alamo Area Resource Center, 303 N Frio 210-625-7200 **H?** HIV/PrEP Services, LGBT Primary Care, Education & Support www.aarcsa.com aarc@aarcsa.com

El Centro del Barrio/CentroMed, 3750 Commercial Ave, San Antonio TX 78221 210-922-7000 centromedsa.com

Legal Services

● ♿ Michael W White, 2806 Fredericksburg Rd Ste 105, San Antonio TX 78201 210-821-5283

Men's Saunas and Sex Clubs

The Z, 1402 N Zarzamora St, San Antonio TX 78207 210-223-2177 zsanantonio.com

Organizations/Resources: Business & Professional Associations, Labor Advocacy

San Antonio LGBT Chamber of Commerce, 702 Donaldson Ave #212, San Antonio TX 78201 210-504-9429 www.salgbtchamber.org

Organizations/Resources: Cultural, Dance, Performance

San Antonio Q Fest, fb.com/sa.Q.fest

Organizations/Resources: Family and Supporters

☆ PFLAG, POB 761475, San Antonio TX 78245 210-848-7407 pflagsanantonio.org ✦

☆ PFLAG Boerne, pflagboerne.org

Organizations/Resources: Political/Legislative/Advocacy

☆ Esperanza Peace & Justice Center, 922 San Pedro Ave, San Antonio TX 78212-4642 210-228-0201 Also cultural arts center. www.esperanzacenter.org ✦

★ (?) Stonewall Democrats of San Antonio, POB 12814, San Antonio TX 78212-0814 210-602-2799 www.stonewallsa.org

Organizations/Resources: Social, Recreation, Support

★ Classic Chassis Car Club San Antonio, POB 15544, San Antonio TX 78212 210-422-5313 www.cccc-sanantonio.com

★ San Antonio PrimeTimers, POB 6421, San Antonio TX 78209 301-257-7308 tinyurl.com/y6edzad6

Organizations/Resources: Transgender/Gender Non-Conforming/Diverse

T ☆ San Antonio Gender Association (SAGA), www.sagender.net

Organizations/Resources: Youth (see also Family)

★ Fiesta Youth, 702 Donaldson Ave #205A, San Antonio TX 78201 210-324-4900 www.fiesta-youth.org

Pets & Pet Services & Supplies

● Four Paws Pet Sitting, 210-446-7387 4pawspetsittingsa.com

Recovery

AA: Central Service Office, 8804 Tradeway St, San Antonio TX 78217-6115 210-828-6235 aasanantonio.org

Lambda Group, Madison Square Presbyterian Church, 319 Camden, San Antonio TX 78215. www.aasanantonio.org/LGBT

Religious / Spiritual Resources

★ Dignity/San Antonio, POB 12544, San Antonio TX 78212-0544 210-340-2230 www.dignitysanantonio.com

First Unitarian Universalist Church, 7150 W Interstate 10, San Antonio TX 78213-3465 210-344-4695 **HD** uusat.org

★ MCC of San Antonio, 611 E Myrtle St, San Antonio TX 78212-4054 210-472-3597 www.mccsanantonio.com

☆ Travis Park Church, 230 E Travis St, San Antonio TX 78205 210-226-8341 **H?** travispark.org info@travispark.org

Sports & Outdoor

★ Jans Rainbow Bowling League, c/o Robert W Soliz., 7151 Woodlake Pkwy #208, San Antonio TX 78218 210-609-2348 fb.com/jans.rainbowleague.5

San Marcos

Crisis, Anti-violence, & Helplines

☆ Hays-Caldwell Women's Center, PO Box 234, San Marcos TX 78667 800-700-4292 **H** www.hcwc.org

AIDS/HIV/PrEP, Prevention, Support

Community Action, Inc, POB 748, San Marcos TX 78667 512-392-1161 communityaction.com

Religious / Spiritual Resources

☆ San Marcos Unitarian Universalist Fellowship, PO Box 1053, San Marcos TX 78667 512-847-2110 www.smuuf.org

Smithville

Accommodation: Hotels, Inns, Guesthouses, B&B, Resorts

The Katy House, POB 150, Smithville TX 78957-0150 512-237-4262 www.katyhouse.com (?)

Tyler/Longview Area

Information, Media & Publications

★ Tyler Area Gays, POB 6331, Tyler TX 75711 East Texas resource for LGBT community with news, forums, more. tylerareagays.com

Bars, Cafes, Clubs, Restaurants

Tyler

1836 Texas Kitchen, 2467 Crow Rd, Tyler TX 75703 903-630-7725 www.1836texaskitchen.com

South Tyler Speakeasy, 16884 FM 2493 (Old Jacksonville Highway), Tyler TX 75703 903-534-1884 southtylerspeakeasy.com

Health Care: Physical (see also Counseling/Mental Health)

Special Health Resources, 410 N 4th St, Longview TX 75602 903-234-8808 www.specialhealth.org

Organizations/Resources: Family and Supporters

PFLAG Longview, POB 5703, Longview TX 75608 fb.com/PFLAGLongviewTexas/

☆ PFLAG Tyler / East Texas, POB 130703, Tyler TX 75713 903-372-9524 fb.com/PFLAGTyler

Religious / Spiritual Resources

☆ Congregation Beth El, 1010 Charleston Dr, Tyler TX 75703 903-581-3764 Betheltyler.com

☆ First Presbyterian Church, 230 W Rusk St, Tyler TX 75701 903-597-6317 **H?** www.fpctyler.com

St. Francis Episcopal Church, 3232 Jan Ave, Tyler TX 75701 903-593-8459 www.stfrancistyler.org

☆ Tyler Unity Center of Practical Christianity, 14024 Hwy 155 S, Tyler TX 75703 903-509-1177 www.tylerunitycenter.org info@tylerunitycenter.org

☆ Unitarian Fellowship, 2301 Alpine Rd, Longview TX 75606 903-297-0228 www.uuflongview.org

Waco Area

Funding: Endowment, Fundraising

★ Royal, Sovereign, Imperial Court of the Central Texas Empire, POB 20761, Waco TX 76702-0761 centraltexasempire.com

Religious / Spiritual Resources

Central Texas MCC, POB 1722, Waco TX 76703-1722 254-752-5331 centexmcc.com

☆ Unitarian Universalist Fellowship of Waco, 4209 N 27th St, Waco TX 76708-1524 254-652-8939 **H** www.uuwaco.org

☆ Unity Spiritual Center of Waco, 400 S 1st St, Hewitt TX 76643 254-666-9102 www.unityofwaco.org

Wichita Falls

Religious / Spiritual Resources

★ Wichita Falls MCC, 1401 Travis St, Wichita Falls TX 76301 940-322-4100 www.wfmcc.org info@wfmcc.org

Wimberley

Accommodation: Hotels, Inns, Guesthouses, B&B, Resorts

⚥ ◯ ♿ Blair House Inn, 100 W Spoke Hill Dr, Wimberley TX 78676-5748 512-847-1111 **H** blairhouseinn.com ✓ ⊗⊗

Accommodation Rental: Furnished / Vacation

⚥ ◯ ♿ Cypress Creek Cottages, 104 Scudder Ln, Wimberley TX 78676 512-847-5950 www.cypresscreekcottages.com 🐾 ✓ ⊗⊗

Utah

State/County Resources

Information, Media & Publications

🍒 ● ♿ The Q Pages, Salt Lick Publishing, 222 S Main St Ste 500, Salt Lake City UT 84101 801-997-9763 qpages.com ✓

🍒 ● ♿ QSaltLake, Salt Lick Publishing, 222 S Main St Ste 500, Salt Lake City UT 84101 801-997-9763 www.qsaltlake.com info@qsaltlake.com

AIDS/HIV/PrEP, Prevention, Support

⚥ ☆ Utah AIDS Foundation, 1408 S 1100 E, Salt Lake City UT 84105-2435 801-487-2323 www.utahaids.org

Counseling/Psychotherapy/Mental Health

⚥ ★ LGBTQ-Affirmative Psychotherapist Guild of Utah, POB 651464, Salt Lake City UT 84105 www.lgbtqtherapists.com

Financial Planning, Investment (see also Insurance)

⚥ ● LGBT Financial, 720-551-7474 www.lgbtfinancial.org

Legal Services

⚥ LGBT & Allied Lawyers of Utah, www.lgbtutahlawyers.com

Organizations/Resources: Naturist/Nudist

♂ ☆ Utah Male Naturists, www.umen.org info@umen.org

Organizations/Resources: Political/Legislative/Advocacy

⚥ ☆ American Civil Liberties Union, 355 N 300 W, Salt Lake City UT 84103-1215 801-521-9862 www.acluutah.org

⚥ ☆ ♿ Equality Utah, 350 E 400 S #305, Salt Lake City UT 84111 801-355-3479 www.equalityutah.org ✓

Organizations/Resources: Senior Resources

🍒 ★ ♿ SAGE Utah, Utah Pride Center, 1380 Main St, Salt Lake City, UT 801-539-8800 Service and Advocacy for GLBT Elders fb.com/sageutah ✓

Organizations/Resources: Youth (see also Family)

⚥ Youth Futures, POB 160301, Clearfield UT 84016 / shelter 2760 S Adams Ave, Ogden 801-528-1214 www.youthfuturesutah.org

Recovery

⚥ ☆ Narcotics Anonymous Utah Region, POB 1409, Salt Lake City UT 84110-1409 877-479-6262 www.nautah.org utahregionofna@gmail.com

⚥ ☆ Utah Al-Anon/Alateen, 5056 S 300 W, Murray UT 84107 866-262-9587 801-262-9587 www.utah-alanon.org Areaic@utah-alanon.org

Religious / Spiritual Resources

⚥ ☆ Mormons Building Bridges, tinyurl.com/ygg6d5rf

Cedar City

Organizations/Resources: Student, Academic, Education

🍒 ★ ♿ Pride and Equality Club at SUU, 351 W University Blvd, Cedar City UT 84720 www.facebook.com/SUUPAEC/

Escalante

Accommodation: Hotels, Inns, Guesthouses, B&B, Resorts

⚥ ◯ Rainbow Country Bed & Breakfast, POB 333, Escalante UT 84726 435-826-4567 www.bnbescalante.com 🐾 ⊗

Logan

Community Centers and/or Pride Organizations

🍒 Cache Pride Center, 596 E 900 N, Logan UT 84321 435-250-4048 cachepridecenter.org

⚥ ★ ♿ Logan Pride Foundation, 69 E 100 N, Logan UT 84321 435-213-9522 **H?** www.loganpride.org

Organizations/Resources: Student, Academic, Education

⚥ ★ ♿ Inclusion Center LGBTQIA+ Programs, Utah State University, 0185 Old Main Hall, Logan UT 84322-0185 435-797-1728 tinyurl.com/rgcvfer

Religious / Spiritual Resources

⚥ Cache Valley Unitarian Universalists, 596 E 900 N, Logan UT 84322 435-755-2888 www.cvuu.org

⚥ ☆ ♿ Prince of Peace Lutheran Church ELCA, 930 N 400 W, Logan UT 84321-7833 435-752-7753 www.princeopeace.org

Millcreek

Bars, Cafes, Clubs, Restaurants

⚥ Rawtopia, 3961 S Wasatch Blvd, Millcreek UT 84124 801-486-0332 rawtopia.com

Moab

Community Centers and/or Pride Organizations

⚥ ★ Moab Pride, 375 S Main St, Moab UT 84532 970-639-0285 www.moabpride.com

Accommodation: Hotels, Inns, Guesthouses, B&B, Resorts

⚥ Desert Hills Bed & Breakfast, 1989 S Desert Hills Lane, Moab UT 84532 435-259-3568 deserthillsbnb.com

⚥ (?♿) Red Cliffs Lodge, Mile Post 14 Hwy 128, Moab UT 84532 435-259-2002 www.redcliffslodge.com

Ogden

Community Centers and/or Pride Organizations

⚥ ★ Ogden Pride, POB 13353, Ogden UT 84412 801-917-4588 www.ogdenpride.org

AIDS/HIV/PrEP, Prevention, Support

⚥ Northern Utah Coalition, 727-24th Ste 2A, Ogden UT 84401 801-393-4153 fb.com/NUCUTAH/

Bars, Cafes, Clubs, Restaurants

⚥ Lighthouse Lounge, 130 25th St, Ogden UT 84401 801-392-3901 lighthouseogden.com

Funding: Endowment, Fundraising

⚥ ★ Imperial Rainbow Court Of Northern Utah, PO Box 3131, Ogden UT 84409-1131 www.irconu.org

Religious / Spiritual Resources

⚥ ★ ♿ Glory to God Holy Catholic Church, 375 Harrison Blvd, Ogden UT 84404-4578 801-394-0204 www.glory2god.org

⚥ ☆ ♿ Unitarian Universalist Church of Ogden, 880 28th St, Ogden UT 84403 801-394-3338 **HD** www.uuco.org admin@uuco.org

Orem

Organizations/Resources: Student, Academic, Education

⚥ ★ ♿ Utah Valley University LGBTQ+ Student Service, Student Center, WB 112 800 W University Parkway, Orem UT 84058-0001 801-863-8885 www.uvu.edu/lgbtq/

Park City

Bars, Cafes, Clubs, Restaurants

⚥ Loco Lizard Cantina, 1612 Ute Blvd, Park City UT 84098 435-645-7000 www.locolizardcantina.com

Provo

Organizations/Resources: Student, Academic, Education

⚥ USGA at Brigham Young University, www.usgabyu.com

Religious / Spiritual Resources

⚥ ☆ ♿ Provo Community Congregational United Church of Christ, POB 132, Provo UT 84603 / 175 N University Ave 801-375-9115 www.provocommunityucc.org provocommunity church@gmail.com

St George

Community Centers and/or Pride Organizations

⚥ ★ Pride of Southern Utah, www.prideofsouthernutah.org

Organizations/Resources: Family and Supporters

⚥ ☆ PFLAG St George, 823 Harrison Dr, St George UT 84790-8828 435-673-3356 fb.com/PflagStGeorgeUtah

Salt Lake City Area

Crisis, Anti-violence, & Helplines

⚥ ☆ ♿ Rape Recovery Center, 2035 S 1300 E, Salt Lake City UT 84105 801-467-7273 www.raperecoverycenter.org

Community Centers and/or Pride Organizations

⚥ ★ ♿ Utah Pride, 1380 Main St, Salt Lake City UT 84115 801-539-8800 utahpridecenter.org

⚥ ★ ♿ Utah Pride Center, POB 1078, Salt Lake City UT 84110 / 1380 Main St 801-539-8800 www.utahpridecenter.org

Bars, Cafes, Clubs, Restaurants

Salt Lake City

⚥ Area 51, 451 S 400 W, Salt Lake City UT 84101 801-534-0819 www.area51slc.com **D**

⚥ • ♿ Club Try-Angles, 251 W Harvey Milk Blvd W 900 S, Salt Lake City UT 84101-2940 801-364-3203 clubtryangles.com **DK**

⚥ Coffee Garden, 878 E 900 S, Salt Lake City UT 84105 801-355-3425 www.coffeegardenslc.com

⚥ Cucina Toscana, 282 S 300 W, Salt Lake City UT 84111 801-328-3463 ToscanaSLC.com

⚥ The Green Pig Pub, 31 E 400 S, Salt Lake City UT 84111 801-532-7441 thegreenpigpub.com **S**

⚥ HandleBar, 751 N 300 W, Salt Lake City UT 84103 801-953-0588 www.handlebarslc.com

⚥ Lucky 13 Bar & Grill, 135 W 1300 S, Salt Lake City UT 84115 801-487-4418 lucky13slc.com

⚥ Milk+, 49 E 900 S, Salt Lake City UT 84111 milkslc.com

⚥ Red Iguana, 736 W North Temple, Salt Lake City UT 84116 801-214-6050 www.rediguana.com

⚥ • ♿ The SunTrapp, 102 W 600 S, Salt Lake City UT 84101-2701 385-235-6786 suntrappslc.com **D**

⚥ ♿ Vertical Diner, 234 W 900 S, Salt Lake City UT 84101 801-484-8378 verticaldiner.com

⚥ Why Kiki, 69 W 100 S, Salt Lake City UT 84101 801-641-6115 whykikibar.com

⚥ ○ Zest Kitchen & Bar, 275 S 200 W, Salt Lake City UT 84101 801-433-0589 www.ZestSlc.com

Bookstores

⚥ ○ Golden Braid Books, 151 S 500 E, Salt Lake City UT 84102 801-322-1162 www.goldenbraidslc.com

⚥ • (?♿) **The King's English Bookshop, 1511 S 1500 E, Salt Lake City UT 84105-2896 801-484-9100 Matching books to readers since 1977 www.kingsenglish.com** ✳

⚥ ○ Weller Book Works, 607 Trolley Square, Salt Lake City UT 84102 801-328-2586 www.wellerbookworks.com

Counseling/Psychotherapy/Mental Health

⚥ Encircle: LGBT+ Family & Youth Resource Center, 331 S 600 E, Salt Lake City UT 84102 encircletogether.org

⚥ • Mary Fisher, CMHC, 1399 S 700 E Ste 11, Salt Lake City UT 84105 801-870-8933 www.smart-emotion.org

⚥ • ♿ Pride Counseling, Inc., Jerry Buie, LCSW, 1174 E Graystone Way Ste 20-E, Salt Lake City UT 84105 801-595-0666 **HS** www.pridecounseling.tv

Sandy

⚥ • ♿ Kenny Levine, LCSW, 870 E 9400 S, Sandy UT 84094 919-475-3068 www.kennylevine.com

⚥ • (?♿) Jim Struve, LCSW, 1399 S 700 E Ste 2, Salt Lake City UT 84105 385-355-0965 www.jimstruve.com

Erotica / Adult Stores / Safe Sex Supplies

⚥ ○ Blue Boutique Sugarhouse, 1383 E 2100 S, Salt Lake City UT 84105 801-485-2072 www.blueboutique.com

⚥ ○ Blue Boutique West Valley City, 2778 W 3500 S, West Valley City UT 84119 801-982-1100 www.blueboutique.com

Funding: Endowment, Fundraising

⚥ ★ Royal Court of the Golden Spike Empire, PO Box 521126, Salt Lake City UT 84152 rcgse.org

Gifts, Cards, Pride, etc.

⚥ • Cahoots, 878 E 900 S, Salt Lake City UT 84105-1327 801-538-0606

Insurance (see also Financial Planning)

⚥ • ♿ Dan Rodriguez, State Farm Agent, 2120 W 12600 So Ste A2, Riverton UT 84065-7131 801-254-4441 www.danrodriguezagency.com

Legal Services

⚥ ◯ ♿ Lauren R Barros, PC, LRBFamilyLaw, 370 E S Temple #200, Salt Lake City UT 84111 801-746-0670 www.lrbfamilylaw.com ↗

⚥ ◯ Marx Mediation, 5812 S 900 E, Salt Lake City UT 84121 801-326-0480 www.marxmediation.com

⚥ ◯ ♿ Nicole Salazar-Hall, Parsons, Behle, & Latimer, 201 S Main St #1800, Salt Lake City UT 84111 801-532-1234 parsonsbehle.com ↗ nsalazar-hall@parsonsbehle.com

⚥ ● ♿ Wharton Law, PLLC, 165 S Main St Ste 200, Salt Lake City UT 84111 801-649-3529 **H?** www.whartonlawutah.com ↗ Chris@whartonlawutah.com

Organizations/Resources: Cultural, Dance, Performance

⚥ ★ Damn These Heels LGBT Film Festival, Utah Film Center, 50 W Broadway Ste 1125, Salt Lake City UT 84101 801-746-7000 damntheseheels.org

♂ ☆ Salt Lake Men's Choir, 825 N 300 W #NE111, Salt Lake City UT 84103 saltlakemenschoir.org

⚥ ★ Temple Squares square dance club, 801-839-4196 templesquares.org templesquares.org@gmail.com

Organizations/Resources: Family and Supporters

⚥ ☆ PFLAG Salt Lake City, POB 520434, Salt Lake City UT 84106 801-688-2281 pflag-saltlakecity.org

Organizations/Resources: Social, Recreation, Support

⚥ ★ ♿ Utah Bears, POB 2158, Salt Lake City UT 84110 www.utahbears.com ↗

Organizations/Resources: Student, Academic, Education

⚥ ★ GLBT Alliance in Social & Personality Psychology, University of Utah Psych Department, 380 S 1530 E Room 502, Salt Lake City UT 84112 www.psych.utah.edu/gasp/

⚥ Salt Lake Community College Queer Student Association, 4600 S Redwood Rd, Salt Lake City UT 84123 801-957-4881 tinyurl.com/3ypj75w4

Organizations/Resources: Youth (see also Family)

⚥ ★ (?♿) Utah Pride's Youth Activity Center, 1380 Main St, Salt Lake City UT 84115 801-821-5201 tinyurl.com/yfjacgce ↗

Real Estate (see also Mortgages)

⚥ ● ♿ Dwight Lindsay, Realtor, Imagine Real Estate, 5058 Three Fountains Circle, Salt Lake City UT 84107 801-205-3166 www.dwightlindsay.com ↗

Religious / Spiritual Resources

⚥ Emmaus LGBTQ, Emmauslgbtq.org

⚥ First Unitarian Church, 569 S 1300 E, Salt Lake City UT 84103 801-582-8687 www.slcuu.org

⚥ ☆ (?♿) Holladay United Church of Christ, 2631 E Murray-Holladay Rd, Holladay UT 84117 801-277-2631 www.holladayucc.org

⚥ ☆ Mount Tabor Lutheran Church, 175 S 700 E, Salt Lake City UT 84102-1111 801-328-0521 mttaborslc.org

⚥ ★ (?♿) Sacred Light of Christ Community Church, 823 S 600 E, Salt Lake City UT 84102-3507 801-595-0052

⚥ ☆ ♿ Salt Lake Center for Spiritual Living, 4516 S 700 E Ste 350, South Salt Lake UT 84107 385-424-0126 **H?** www.spirituallyfree.org ↗ ♥ office.assistant@spirituallyfree.org

⚥ ☆ ♿ South Valley Unitarian Universalist Society, 6876 S Highland Dr, Salt Lake City UT 84121 801-944-9723 www.svuus.org ↗

⚥ ☆ ♿ St James Episcopal Church, 7486 S Union Park Ave, Midvale UT 84047 801-566-1311 **HD** www.stjamesutah.com ↗

⚥ ☆ Wasatch Presbyterian Church, 1626 S 1700 E, Salt Lake City UT 84108 801-487-7576 www.wpcslc.org

Sports & Outdoor

⚥ ★ Queer Utah Aquatic Club, POB 522263, Salt Lake City UT 84152 www.quacquac.org

⚥ ★ Utah Gay Football League, fb.com/UtahGayFootballLeague/

Zion & Bryce Canyon National Parks Area

Accommodation: Hotels, Inns, Guesthouses, B&B, Resorts

Rockville

⚥ ● (?♿) 2 Cranes Inn Zion, 125 E Main St (Hwy 9), Rockville UT 84763 435-216-7700 2craneszion.com (🐾?) ↗ ⊗⊗

Springdale

⚥ ◯ Harvest House Bed & Breakfast, 29 Canyon View Dr, Springdale UT 84767 435-772-3880 harvesthouse.net ↗ ⊗

Red Rock Inn B&B Cottages, 998 Zion Park Blvd, Springdale UT 84767 435-772-3139 www.redrockinn.com

Bars, Cafes, Clubs, Restaurants

Hatch

Hatch Station, 177 S Main St, Hatch UT 84735 435-735-4015 Rooms available www.hatchstationutah.com

Vermont

State/County Resources

Crisis, Anti-violence, & Helplines

Vermont Network Against Domestic & Sexual Violence, POB 405, Montpelier VT 05601 802-223-1302 **H?** www.vtnetwork.org

Community Centers and/or Pride Organizations

Pride Vermont, 255 S Champlain St Ste 12, Burlington VT 05401 802-860-7812 www.pridevt.org

AIDS/HIV/PrEP, Prevention, Support

AIDS Project of Southern Vermont - Bennington, POB 4264, Bennington VT 05201 802-254-8263 tinyurl.com/298slo9

AIDS Project of Southern Vermont - Brattleboro, POB 1486, Brattleboro VT 05302 802-254-8263 tinyurl.com/298slo9

Vermont CARES, POB 5248, Burlington VT 05402-5248 802-863-2437 **H?** www.vtcares.org

Vermont Department of Health Aids Services, Drawer 41 - H.A.S.H. POB 70, Burlington VT 05402 802-863-7200 tinyurl.com/y9vu99y6

Funding: Endowment, Fundraising

LGBTQ+ Fund of Vermontzzzzz, POB 42, Randolph VT 05060-0042 www.glfundvt.org info@glfundvt.org

Samara Fund at the Vermont Community Foundation, 3 Court St, Middlebury VT 05753 802-388-3355 **H?** www.vermontcf.org/samara

Health Care: Physical (see also Counseling/Mental Health)

Vermont Diversity Health Project, 255 S Champlain St Ste 12, Burlington VT 05401 802-860-7812 **H?** www.vdhp.org

Legal Services

American Civil Liberties Union of Vermont, PO Box 277, Montpelier VT 05601 802-223-6304 **NA** www.acluvt.org

Organizations/Resources: Cultural, Dance, Performance

CineSLAM: Vermont's LGBT Short Film Festival, 158 Kopkind Rd, Guilford VT 05301 www.cineslam.com

Organizations/Resources: Political/Legislative/Advocacy

Vermont Human Rights Commission, 14-16 Baldwin St, Montpelier VT 05633-6301 800-416-2010 (members of protected categories) hrc.vermont.gov

Organizations/Resources: Social, Recreation, Support

OUT in the 802, POB 237, Burlington VT 05402-0237 fb.com/groups/49624922906/

Organizations/Resources: Youth (see also Family)

Outright Vermont, POB 5235, Burlington VT 05402-5235 802-865-9677 **H?** www.outrightvt.org info@outrightvt.org

Recovery

Alcoholics Anonymous Vermont Intergroup, POB 1156, Montpelier VT 05601 www.aavt.org

Vermont Area Al-Anon and Alateen, 866-972-5266 www.vermontalanonalateen.org info@vermontalanonalateen.org

» *Arlington: see Green Mountains Area*

Barre

Crisis, Anti-violence, & Helplines

Circle, POB 652, Barre VT 05641 877-543-9498 **H** www.circlevt.org

Community Centers and/or Pride Organizations

Rainbow Bridge Community Center, 81 N Main St #2, Barre VT 05641 802-622-0692 **H?** rainbowbridgevt.org info@rainbowbridgevt.org

Bars, Cafes, Clubs, Restaurants

Foxy's, 135 N Main St, Barre VT 05641 802-522-7324 www.foxlife.space

⚥ The Meltdown Grilled Cheese and Tap Room, 83 Washington St, Barre VT 05641 802-622-8277 fb.com/themeltdownbarre/ 🍸 ✕

Religious / Spiritual Resources

⚥ ☆ ♿ First Church of Barre Universalist, 19 Church St 802-479-0114 barreUU.org BarreUU@gmail.com

Bellows Falls

Bars, Cafes, Clubs, Restaurants

⚥ Wunderbar, 22 Rockingham St, Bellows Falls VT 05101 802-489-0289 🍸 ✕

Bookstores

⚥ • (?♿) Village Square Booksellers, 32 The Square, Bellows Falls VT 05101-1335 802-463-9404 www.villagesquarebooks.com ✓ info@village squarebooks.com

Bennington

Accommodation: Hotels, Inns, Guesthouses, B&B, Resorts

North Bennington

⚥ ❍ The Eddington House Inn, POB 152, North Bennington VT 05257 802-681-7636 www.eddingtonhouseinn.com ✓ ⊗

⚥ ❍ (?♿) South Shire Inn, 124 Elm St, Bennington VT 05201 802-447-3839 southshire.com 🐾 ✓ ⊗⊗

Berlin

Beauty, Hair & Skin Care, Spa Services

⚥ ❍ WigGoddess.com, 802-229-1112 www.wiggoddess.com

Organizations/Resources: Transgender/Gender Non-Conforming/Diverse

⚥ ❍ TG North, 802-229-1112 www.tgnorth.com

Bethel

Bars, Cafes, Clubs, Restaurants

⚥ • ♿ Babes Bar, 221 Main St, Bethel VT 05032 802-234-1144 www.babesvt.com ✓ babe@ babesvt.com

Religious / Spiritual Resources

⚥ ☆ Christ Episcopal Church, POB 383, Bethel VT 05032 802-234-5680 christchurchbethel.org

» *Bolton Valley: see Burlington/Lake Champlain Area*
» *Brandon: see Green Mountains Area*

Brattleboro Area

Crisis, Anti-violence, & Helplines

♀ Women's Freedom Center, POB 933, Brattleboro VT 05302-0933 802-254-6954 www.womensfreedomcenter.net

Accommodation: Hotels, Inns, Guesthouses, B&B, Resorts

Brattleboro

⚥ ❍ The One Cat, 43 Clark St, Brattleboro VT 05301 802-579-1905 Guest rooms on 2nd floor theonecatvermont.com ✓ ⊗⊗ stay@ theonecatvermont.com

Newfane

♂ • Frog Meadow, 34 Upper Spring Hill Rd, Newfane VT 05345 802-365-7242 877-365-7242 www.frogmeadow.com **N** ✓ ⊗

Accommodation Rental: Furnished / Vacation

Guilford

⚥ ❍ ♿ Schoolhouse No. 10, 108 S Belden Hill Rd, Guilford VT 05301 802-257-0003 tinyurl.com/oy2tk6w ✓ ⊗

Bars, Cafes, Clubs, Restaurants

Brattleboro

⚥ Peter Havens, 32 Elliot St, Brattleboro VT 05301 802-257-3333 www.peterhavens.com ✕

Bookstores

Brattleboro

⚥ ❍ ♿ Everyone's Books, 25 Elliot St, Brattleboro VT 05301-3376 802-254-8160 **H?** www.everyonesbks.com ✓ everyonesbks@ gmail.com

Campgrounds and RV Parks

♂ • (?♿) MountainSide, 603-398-7871 www.mountainsidenh.com 🐾 ✓ ⊗

Recovery

Brattleboro

Brattleboro Retreat, 1 Anna Marsh Ln, Brattleboro VT 05301 802-258-3737 www.brattlebororetreat.org

☆ Narcotics Anonymous Green Mountain Area Services, POB 6414, Brattleboro VT 05302 802-773-5575 www.gmana.org

Religious / Spiritual Resources

Brattleboro

☆ All Souls Church UU, POB 2297, Brattleboro VT 05303-2297 802-254-9377 www.ascvt.org

☆ St Michael's Episcopal Church, 16 Bradley Ave, Brattleboro VT 05301 802-254-6048 **H?** www.stmichaels-vt.org

☆ Trinity Lutheran Church, 161 Western Ave, Brattleboro VT 05301 802-254-4220 www.trinitybrattleboro.org

Burlington/Lake Champlain Area

Crisis, Anti-violence, & Helplines

☆ HOPE Works, POB 92, Burlington VT 05402-0092 802-863-1236 www.hopeworksvt.org

★ SafeSpace Anti-Violence Program, Pride Center of Vermont, 255 S Champlain St Ste 12, Burlington VT 05401 802-863-0003 **H?** www.pridecentervt.org

☆ Steps to End Domestic Violence, POB 1535, Burlington VT 05402-1535 802-658-1996 www.stepsvt.org

Community Centers and/or Pride Organizations

★ Pride Center of Vermont, 255 S Champlain St Ste 12, Burlington VT 05401 802-860-7812 **H?** www.pridecentervt.org

Accommodation: Hotels, Inns, Guesthouses, B&B, Resorts

Burlington

Made INN Vermont, 204 S Willard St, Burlington VT 05401 802-399-2788 www.madeinnvermont.com

Essex

The Essex Resort & Spa, 70 Essex Way, Essex VT 05452-3389 802-878-1100 essexresortspa.com

Accounting and Tax Services

(?) Montgomery & Granai, PC, 110 Main St, Burlington VT 05401 802-864-6565 **WC** www.2beancounters.com

Beauty, Hair & Skin Care, Spa Services

Bare Medical Spa + Laser Center, 95 St Paul St Ste 110, Burlington VT 05401 802-861-2273 www.barevt.com

Chop Shop Hair Design, 100 Dorset St Ste 4C, South Burlington VT 05403 802-660-4343 www.chopshophairdesign.com

HairBuilders, 600 Blair Park Rd Ste 175, Williston VT 05495 802-878-8400 Hair loss, replacements, wigs, extensions www.hairbuilders.com HairBuilders@hotmail.com

Bars, Cafes, Clubs, Restaurants

Burlington

Burlington Dyke Night, Wallflower Collective, 71 S Union St, Burlington VT 05401 fb.com/burlingtondykenight/

The Daily Planet, 15 Center St, Burlington VT 05401 802-862-9647 dailyplanetvt.com

Drink, 135 St Paul St, Burlington VT 05401 802-860-9463 drinkbarvermont.com

Leunig's Bistro & Cafe, 115 Church St, Burlington VT 05455 802-863-3759 www.leunigsbistro.com

Nectar's, 188 Main St, Burlington VT 05401 802-658-4771 www.liveatnectars.com **D**

Pop-Up! A Queer Dance Party, fb.com/PopUpQDP

Radio Bean, 8 N Winooski Ave, Burlington VT 05401 802-660-9346 fb.com/RadioBean/

Red Square, 136 Church St, Burlington VT 05401 802-399-2300 fb.com/redsquarevt/ **D**

Shanty on the Shore, 181 Battery St, Burlington VT 05401 802-864-0238 www.shantyontheshore.com

Three Needs Taproom & Pizza, 185 Pearl St, Burlington VT 05401 802-497-0119 www.threeneeds.net info@threeneeds.net

Vermont Pub & Brewery, 144 College St, Burlington VT 05401 802-865-0500 www.vermontbrewery.com mail@vermontbrewery.com

Shelburne

(?) Barkeaters, 97 Falls Rd, Shelburne VT 05482 802-985-2830 www.barkeatersrestaurant.com

Bookstores

⚥ • ♿ The Flying Pig Bookstore, 5247 Shelburne Rd, Shelburne VT 05482 802-985-3999 **H?** www.flyingpigbooks.com

⚥ ◐ ♿ Phoenix Books, 2 Carmichael St, Essex VT 05452 802-872-7111 www.phoenixbooks.biz 🍺 ⚡

⚥ ◐ ♿ Phoenix Books, 191 Bank St, Burlington VT 05401 802-448-3350 www.phoenixbooks.biz

Counseling/Psychotherapy/Mental Health

⚥ • ♿ Autumn Barnett, LICSW, 802-622-1131 www.autumnbarnett.net autumn@autumnbarnett.net

⚥ • ♿ Lauren Berrizbeitia, LCMHC, 802-922-0025 Teletherapy

⚥ • ♿ Christopher Janeway, MS, LCMHC, 7 Kilburn St Ste 305, Burlington VT 05401 802-557-1061 www.christopherjaneway.com info@christopherjaneway.com

⚥ ◐ ♿ Beth Lemaire, MS, LCMHC, 15 CascadeWay, Apt 309, Winooski VT 05404 802-655-0585 www.vttherapist.com ⚡ eljtherapist@gmail.com

Erotica / Adult Stores / Safe Sex Supplies

⚥ ◐ ♿ Imago, 257 Jasper Mine Rd Ste 100, Colchester VT 05446 802-893-2977 www.imagoxxx.com

Gifts, Cards, Pride, etc.

⚥ ◐ ♿ Peace & Justice Store, 60 Lake St, Burlington VT 05401 802-863-2345 A fair trade, socially responsible marketplace carrying a wide assortment of products. www.pjcvt.org

Health Care: Physical (see also Counseling/Mental Health)

♀ • ♿ Kym Boyman, MD, FACOG, Vermont Gynecology, 1775 Williston Rd #110, South Burlington VT 05403 802-735-1252 877-698-8496 (transmen & transwomen welcome) www.vtgyn.com ⚡ kboyman@vtgyn.com

Legal Services

⚥ ◐ ♿ Susan Murray, Langrock Sperry & Wool, LLP, POB 721, Burlington VT 2022-02-20 802-864-0217 tinyurl.com/2wt7xh5v ⚡

Organizations/Resources: Cultural, Dance, Performance

⚥ ★ House of LeMay, 802-355-3842 tinyurl.com/ycodx5an

Organizations/Resources: Social, Recreation, Support

⚥ Glam Vermont, Pride Center of Vermont, 255 S Champlain St #12, Burlington VT 05401 802-860-7812 glamvt.org

Organizations/Resources: Student, Academic, Education

⚥ ★ ♿ LGBTQ+ Resources, Champlain College, POB 670, Burlington VT 05402 802-865-5487 tinyurl.com/bdzrmt6h

⚥ ★ ♿ Prism Center at UVM, Living/Learning Bldg C, 633 Main St, Burlington VT 05405 802-656-8637 **H?** www.uvm.edu/prism ⚡

⚥ ★ St Michaels College Common Ground, LIGHT Office, Room 223A in Alliot Hall, Colchester VT 05439 802-654-2980

Real Estate (see also Mortgages)

⚥ • ♿ Jackie Marino, RE/MAX North Professionals, 553 Roosevelt Highway Ste 200, Colchester VT 05446 802-343-4969 Burlington/Northern & Central Vermont www.jackiemarino.com ⚡ jackie@jackiemarino.com

Recovery

⚥ ☆ Narcotics Anonymous Champlain Valley Area, PO Box 64714, Burlington VT 05406-4714 802-862-4516 www.cvana.org

Religious / Spiritual Resources

⚥ ☆ (?♿) Cathedral Church of St Paul, 2 Cherry St, Burlington VT 05401-7304 802-864-0471 www.stpaulscathedralvt.org

⚥ ☆ ♿ Christ Church Presbyterian, PO Box 574, Burlington VT 05402 802-862-1898 tinyurl.com/4rdtsx

⚥ ☆ ♿ College Street Congregational Church, 265 College St, Burlington VT 05401 802-864-7704 www.collegestreetchurch.org

⚥ ☆ First Congregational Church, 38 S Winooski Ave, Burlington VT 05401 802-862-5010 www.firstchurchburlington.org

⚥ ☆ ♿ First Unitarian Universalist Society, 152 Pearl St, Burlington VT 05401-3703 802-862-5630 uusociety.org

⚥ ☆ Williston Federated Church, 44 N Williston Rd, Williston VT 05495 802-878-5792 www.steeple.org willistonfederatedchurch@gmail.com

» *Cambridge: see Smugglers' Notch Area*
» *Chester: see Green Mountains Area*
» *Colchester: see Burlington/Lake Champlain Area*

Derby

Religious / Spiritual Resources

⚥ ☆ ♿ First Universalist Parish of Derby Line, 112 Main St 802-873-3563 derbylineuu.org

Dorset

Bars, Cafes, Clubs, Restaurants

East Dorset

⚥ Chantecleer Restaurant, 8 Read Farm Lane / Rte 7-A N, East Dorset VT 05253 802-362-1616 tecleerrestaurant.com 🍸 🍴

Organizations/Resources: Family and Supporters

⚥ PFLAG Dorset, POB 263, Dorset VT 05251 802-768-1585 www.pflagdorset.org

East Hardwick

Health Care: Physical (see also Counseling/Mental Health)

⚥ ● ♿ Hardwick Chiropractic, 54 School Circle, East Hardwick VT 05836 802-472-3033 hardwickchiropractic.com ✓

» *Essex: see Burlington/Lake Champlain Area*

Fairlee

Campgrounds and RV Parks

⚥ ☆ (?♿) Willoughby Rescue, 1098 Wild Hill Rd, Fairlee VT 05045 802-727-0279 Campground / farm animal rescue www.willoughbyrescue.org ✓ ☹ willoughbyrescue@gmail.com

» *Goshen: see Green Mountains Area*

Green Mountains Area

Crisis, Anti-violence, & Helplines

⚥ ☆ (?♿) WomenSafe, Inc, POB 67, Middlebury VT 05753-0067 802-388-4205 www.womensafe.net ✓

Accommodation: Hotels, Inns, Guesthouses, B&B, Resorts

Arlington

⚥ ○ (?♿) Arlington Inn, 3904 VT Route 7A, Arlington VT 05250 802-375-6532 www.arlingtoninn.com (🐾?) ✓ ☹ arlingtoninnvt@gmail.com

Goshen

⚥ ○ Blueberry Hill Inn, 1245 Goshen Ripton Rd, Goshen VT 05733 802-247-6735 www.blueberryhillinn.com (🐾?) ✓ ☹

Killington

⚥ ○ ♿ North Star Lodge, 78 Weathervane Dr, Killington VT 05751 802-422-4040 **H?** www.northstarinn.com ✓ ☹☹

Manchester

⚥ ○ (?♿) Wilburton Inn, POB 468, Manchester VT 05254 802-362-2500 www.wilburtoninn.com (🐾?) ✓ ☹

Marshfield

⚥ ○ (?♿) Marshfield Inn & Motel, 5630 US Rte 2, Marshfield VT 05658 802-426-3383 www.marshfieldinn.com (🐾?) ✓ ☹

Rochester

⚥ ○ (?♿) Huntington House Inn & Docs Tavern, 19 Huntington Place, Rochester VT 05767 802-767-9140 www.thehuntingtonhouseinn.com 🐾 ✓ ☹

Stowe

⚥ ● Brass Lantern Inn, 717 Maple St, Stowe VT 05672-4250 802-253-2229 brasslanterninn.com (🐾?) ✓ ☹ info@brasslanterninn.com

⚥ ● Northern Lights Lodge, 4441 Mountain Road, Stowe VT 05672-4881 802-253-8541 www.stowelodge.com

⚥ ○ Stone Hill Inn, 89 Houston Farm Rd, Stowe VT 05672 802-253-6282 www.stonehillinn.com

⚥ ○ Timberholm Inn, 452 Cottage Club Road, Stowe VT 05672-4294 802-253-7603 www.timberholm.com ✓ ☹

Sunderland

⚥ ● The Ira Allen House, 6311 Vermont Route 7A, Sunderland VT 05250 802-362-2284 IraAllenHouse.com (🐾?) ✓ ☹

Waitsfield

⚥ ● The Farm On Mad River, 240 Kingsbury Rd, Waitsfield VT 05673-6012 802-496-7133 www.madriverfarm.com

⚥ ○ White Horse Lodge, 999 German Flats Rd, Waitsfield VT 05673 802-243-3286 thewhitehorselodge.com (🐾?) ✓ ☹☹

Warren

West Hill House B&B, 1496 West Hill Rd, Warren VT 05674 802-496-7162 westhillbb.com innkeepers@westhillbb.com

Waterbury

Grunberg Haus B&B & Cabins, 94 Pine St, Waterbury VT 05676-9449 802-560-5004 www.grunberghaus.com (?)

Moose Meadow Lodge & Treehouse, 607 Crossett Hill Rd, Waterbury VT 05676 802-244-5378 Luxury log home B&B, 86 acres, weddings, serenity. www.moosemeadowlodge.net

The Old Stagecoach Inn, 18 N Main St, Waterbury VT 05676-1810 802-244-5056 www.oldstagecoach.com

Woodstock

Deer Brook Inn, 4548 W Woodstock Rd, Woodstock VT 05091 802-672-3713 deerbrookinn.com (?)

The Lincoln Inn & Restaurant at The Covered Bridge, 2709 W Woodstock Rd, Woodstock VT 05091 802-457-7052 lincolninn.com

The Village Inn of Woodstock, 41 Pleasant St, Woodstock VT 05091-1146 802-457-1255 **H?** villageinnofwoodstock.com stay@villageinnofwoodstock.com

The Woodstocker B&B, 61 River St, Woodstock VT 05091 802-457-3896 www.thewoodstockerbnb.com stay@thewoodstockerbnb.com

Accommodation Rental: Furnished / Vacation

Northfield

The Woods Lodge, 900 Bull Run Rd, Northfield VT 05663 802-778-0205 www.thewoodslodge.com thewoodsvt@gmail.com

Stowe

Stowe Cabins in the Woods, 513 Cabin Ln POB 128, Waterbury Center VT 05677 802-244-8533 www.stowecabins.com

Bars, Cafes, Clubs, Restaurants

Brandon

Café Provence, 11 Center St, Brandon VT 05733 802-247-9997 www.cafeprovencevt.com info@cafeprovencevt.com

Ludlow

Downtown Grocery, 41 Depot St, Ludlow VT 05149 802-228-7566 www.thedowntowngrocery.com thedowntowngrocery@gmail.com

Vergennes

Basin Harbor Club, 4800 Basin Harbor Rd, Vergennes VT 05491 802-475-2311 www.basinharbor.com

Waterbury Center

Michael's on the Hill, 4182 Waterbury-Stowe Rd, Route 100 N, Waterbury Center VT 05677 802-244-7476 www.michaelsonthehill.com

Bookstores

Northshire Bookstore, 4869 Main St, Manchester Center VT 05255 802-362-2200 www.northshire.com

Phoenix Books, 2 Center St, Rutland VT 05701 802-855-8078 www.phoenixbooks.biz

Organizations/Resources: Student, Academic, Education

Middlebury College Queers and Allies, 452 College St, Middlebury VT 05753 tinyurl.com/3cheef7u

Real Estate (see also Mortgages)

George Brewer, Realtor, Addison County Real Estate, 2337 Rt 7 S, Middlebury VT 05753 802-388-9999 www.acrevt.com

Religious / Spiritual Resources

Champlain Valley UU Society, 2 Duane Ct, Middlebury VT 05753 802-388-8080 **H** www.cvuus.org

Church of Our Saviour, POB 272, Killington VT 05751 / 316 Mission Farm Rd 802-422-9064 www.missionfarmvt.org

Rutland UMC, 60 Strongs Ave, Rutland VT 05701 802-773-2460 www.rutlandumc.com

UU Church of Rutland, 117 West St, Rutland VT 05701 802-775-0850 www.rutlanduu.org

Sports & Outdoor

Winter Rendezvous Gay Ski Week, 50 Victory Rd, Boston MA 02122 617-504-3131 www.winterrendezvous.com

Hardwick

Bookstores

⚥ ☽ ♿ Galaxy Bookstore, Box 1219, Hardwick VT 05843-1219 / 41 S Main St 802-472-5533 www.galaxybookshop.com

Huntington

Accommodation: Communities, Intentional

♀ ☆ (?♿) Huntington Open Women's Land (HOWL), POB 53, Huntington VT 05462 802-434-3953 (landline — if no answer, please email) howlvt.org howlvt@gmail.com

Jay

Accommodation: Hotels, Inns, Guesthouses, B&B, Resorts

Montgomery Center

⚥ ● (?♿) The INN, 241 Main St / POB 420, Montgomery Center 05471 802-326-4391 www.theinn.us (🐾?) info@theinn.us

» *Jeffersonville: see Smugglers' Notch Area*
» *Jerusalem: see Green Mountains Area*
» *Killington: see Green Mountains Area*
» *Lincoln: see Green Mountains Area*
» *Ludlow: see Green Mountains Area*

Lyndonville

Bars, Cafes, Clubs, Restaurants

⚥ Miss Lyndonville Diner, 686 Broad St, Lyndonville VT 05851 802-626-9890 www.misslyndonvillediner.com

» *Manchester: see Green Mountains Area*
» *Manchester Center: see Green Mountains Area*
» *Manchester Village: see Green Mountains Area*
» *Marshfield: see Green Mountains Area*

Montpelier

Bars, Cafes, Clubs, Restaurants

East Montpelier

⚥ Fox Market and Bar, 3070 Rt. 2, East Montpelier VT 05651 802-522-2322 www.foxmarket.store

⚥ ☽ Julio's Cantina, 54 State St, Montpelier VT 05602 802-229-9348 www.juliosmontpelier.com

⚥ Sarducci's, 3 Main St, Montpelier VT 05602 802-223-0229 sarduccis.com

⚥ Wayside Restaurant, 1873 US Rte 302, Montpelier VT 05602 802-223-6611 www.waysiderestaurant.com

Bookstores

⚥ ☽ ♿ Bear Pond Books, 77 Main St, Montpelier VT 05602-2931 802-229-0774 www.bearpondbooks.com

Organizations/Resources: Social, Recreation, Support

Rainbow Umbrella of Central Vermont, fb.com/RainbowUmbrellaVT

Religious / Spiritual Resources

⚥ ☆ ♿ Beth Jacob Synagogue, POB 1133, Montpelier VT 05601-1133 / 10 Harrison Ave 802-229-9429 www.bethjacobvt.org ✡

⚥ Christ Episcopal Church, 64 State St, Montpelier VT 05602 802-223-3631 www.christchurchvt.org

⚥ Unitarian Church, 130 Main St, Montpelier VT 05602 802-223-7861 ucmvt.org

» *Moretown: see Green Mountains Area*

Mount Snow

Accommodation: Hotels, Inns, Guesthouses, B&B, Resorts

West Dover

⚥ ☽ (?♿) Deerhill Inn, POB 136, West Dover VT 05356-0136 802-464-3100 **H?** deerhill.com (🐾?)

⚥ ● Inn at Mount Snow, 401 Route 100, West Dover VT 05356 802-464-8388 innatmountsnow.com (🐾?)

» *Newfane: see Brattleboro Area*

North Thetford

Religious / Spiritual Resources

⚥ ☆ United Church of Thetford, 5470 US-5, North Thetford VT 05074 802-333-4429 fb.com/thetfordchurch1

Norwich

Financial Planning, Investment (see also Insurance)

⚥ ☽ (?♿) Clean Yield Asset Management, Elizabeth Glenshaw, POB 874, Norwich VT 05055 802-526-2525 800-809-6439 www.cleanyield.com elizabeth@cleanyield.com

Religious / Spiritual Resources

⚥ ☆ UU Congregation of the Upper Valley, POB 1110, Norwich VT 05055 802-649-8828 uucuv.org

» *Plainfield: see Green Mountains Area*

Quechee

Accommodation: Hotels, Inns, Guesthouses, B&B, Resorts

⚥ ◑ (?♿) Inn at Clearwater Pond, 984 Quechee-Hartland Rd, Quechee VT 05059 802-295-0606 innatclearwaterpond.com (🐾?) ⚡ ⊗ innatclearwaterpond@gmail.com

Randolph

Religious / Spiritual Resources

⚥ Bethany UCC, 30 N Main St, Randolph VT 05060 802-728-5849 www.bethanyuccvt.org

St Albans

Bars, Cafes, Clubs, Restaurants

⚥ Jeff's Maine Seafood, 65 N Main St, St Albans VT 05478 802-524-6135 jeffsmaineseafood.com ✂

St Johnsbury

Crisis, Anti-violence, & Helplines

⚥ ☆ ♿ Umbrella, 1330 Main St, St Johnsbury VT 05819 802-748-1992 **H?** www.umbrellanek.org

Religious / Spiritual Resources

⚥ St Andrew's in St Johnsbury, 1265 Main St, St Johnsbury VT 05819 802-748-2121 fb.com/StAndrewsInStJ/

⚥ ☆ ♿ United community Church, UCC, 1325 Main St, St Johnsbury VT 05819 802-748-2603 **H** uccstj.com ⚡

⚥ ☆ ♿ Universalist Unitarian Congregation, 47 Cherry St, St Johnsbury VT 05819 802-748-2442 **HD** www.stjuuc.org ⚡

South Royalton

Organizations/Resources: Student, Academic, Education

⚥ Vermont Law School Alliance, POB 96, South Royalton VT 05068 802-831-1000 tinyurl.com/y9xbbqt9

Springfield

Bars, Cafes, Clubs, Restaurants

⚥ ◑ Black River Coffee Bar, 3 Main St, Springfield VT 05156 802-885-4248 blackrivercoffeebar.com 🍺

Campgrounds and RV Parks

⚥ ◑ Tree Farm Campground, 53 Skitchewaug Trail, Springfield VT 05156 802-885-2889 www.treefarmcampground.com 🐾 ⚡ ⊗

» *Stowe: see Green Mountains Area*
» *Waitsfield: see Green Mountains Area*
» *Warren: see Green Mountains Area*
» *Waterbury: see Green Mountains Area*

Wells River

Accommodation: Hotels, Inns, Guesthouses, B&B, Resorts

⚤ ● The Gargoyle House, 3351 Wallace Hill Rd, Wells River VT 05081-9632 802-429-2341 www.gargoylehouse.com **N** (🐾?) ⚡ ⊗

West Burke

Religious / Spiritual Resources

⚥ ☆ Universalist Society, POB 128, West Burke VT 05871-9718 802-467-3555 tinyurl.com/hgxbzw7

White River Junction

Bars, Cafes, Clubs, Restaurants

⚤ Guerrilla Queer Bar Upper Valley, www.instagram.com/qbaruv

» *Woodstock: see Green Mountains Area*

Virgin Islands

State/County Resources

Accommodation Rental: Furnished / Vacation

⚥ ◑ Rent A Villa, 340-690-3465 www.stcroixrentavilla.com ⚡ ⊗ vivillas@aol.com

St Croix

Accommodation: Hotels, Inns, Guesthouses, B&B, Resorts

Frederiksted

Sand Castle on the Beach Hotel & Resort, 127 Smithfield / Veterans Shore Dr, Frederiksted VI 00840-3677 340-772-1205 www.sandcastleonthebeach.com

St John

Accommodation: Hotels, Inns, Guesthouses, B&B, Resorts

St John Inn, POB 37, St John VI 00830-0037 340-693-8688 stjohninn.com

Accommodation Rental: Furnished / Vacation

Carefree Get-Aways on St John, POB 1626, St John VI 00831-1626 340-779-4070 www.carefreegetaways.com

Great Expectations, 165 Chocolate Hole, St John VI 00831 340-643-6960 greatexpectationsstj.com

Private Homes for Private Vacations, Inc., 7605 Mamey Peak, St John VI 00830-9512 340-776-6876 www.privatehomesvi.com

St Thomas

Accommodation: Hotels, Inns, Guesthouses, B&B, Resorts

Charlotte Amalie

Bolongo Bay Resort, 7150 Bolongo, Charlotte Amalie VI 00802 800-524-4746 www.bolongobay.com

Bars, Cafes, Clubs, Restaurants

Charlotte Amalie

Oceana Restaurant & Bistro, 8 Honduras - Villa Olga, Charlotte Amalie VI 00803 340-774-4262 www.oceanavi.com

Mafolie Hotel & Restaurant, 7091 Estate Mafolie, St Thomas VI 00802 340-774-2790 www.mafolie.com

Virgilio's, 5150 Dronnigens Gade Ste 7, St Thomas VI 00802-6924 340-776-4920 www.virgiliosvi.com

Virginia

State/County Resources

Crisis, Anti-violence, & Helplines

The James House, 6610 Commons Dr Suite C, Prince George VA 23875 804-458-2840 thejameshouse.org

Virginia Anti-violence Project, POB 7445, Richmond VA 23221 804-925-9242 virginiaavp.org info@virginiaavp.org

Community Centers and/or Pride Organizations

Virginia Pride, 1407 Sherwood Ave, Richmond VA 23220 804-496-0954 www.vapride.org

AIDS/HIV/PrEP, Prevention, Support

Council of Community Services, PO Box 598, Roanoke VA 24004 540-985-0131 tinyurl.com/3xxres

Legal Services

Burroughs Law Office, P.C., (dba) Frugal Legal Services, 4445 Corporation Lane Ste 225, Virginia Beach VA 23462 757-363-0077 www.frugallegalservices.com

Organizations/Resources: Political/Legislative/Advocacy

American Civil Liberties Union, POB 26464, Richmond VA 23261 804-644-8022 www.acluva.org acluva@acluva.org

Equality Virginia, POB 17860, Richmond VA 23226 804-643-4816 equalityvirginia.org

LGBT Democrats of Virginia, POB 25037, Richmond VA 23260 www.lgbtvadem.org info@lgbtvadem.org

Virginia Organizing, 703 Concord Ave, Charlottesville VA 22903 434-984-4655 virginia-organizing.org info@virginia-organizing.org

Organizations/Resources: Sexual Focus / Safe Sex

Teddy Bear Leather Club of Virginia, fb.com/TBLCofVirginia/

Organizations/Resources: Student, Academic, Education

GLSEN Northern Virginia, 7105 Sudley Rd, Manassas VA 20109 **H?** www.glsen.org/nova

Organizations/Resources: Transgender/Gender Non-Conforming/Diverse

T ☆ Virginia Transgender Resource and Referral List, Virginia Department of Health, 109 Governor St Flr 3, Richmond VA 23219 804-864-8012 tinyurl.com/yachln7l Ted.Heck@vdh.virginia.gov

Organizations/Resources: Youth (see also Family)

⚥ ★ ♿ Side by Side, POB 5542, Richmond VA 23220-0542 888-644-4390 www.sidebysideva.org ✓

Religious / Spiritual Resources

⚥ ★ Dignity/Northern Virginia, POB 100566, Arlington VA 22210-3566 www.dignitynova.org DignityNova@gmail.com

Sports & Outdoor

⚥ Mid-Atlantic Amateur Softball Association,

Afton

Accommodation: Hotels, Inns, Guesthouses, B&B, Resorts

⚥ ○ WildManDan Beercentric B&B and Brewery, 279 Avon Rd, Afton VA 22920 434-270-0404 www.wmdb3.com ✓ ✉ terri@tatarka.me

Alexandria

Antiques & Collectibles

⚥ ● Spurgeon Lewis Antiques, 112 N Columbus St, Alexandria VA 22314 703-548-4917 www.spurgeonlewis.com

Legal Services

⚥ ● ♿ Margo B Owen, 600 Cameron St, Alexandria VA 22314 703-340-1622 **H?** www.margoowenlaw.com ✓ margo@margoowenlaw.com

Organizations/Resources: Political/Legislative/Advocacy

⚥ Equality Prince William, POB 6983, Woodbridge VA 22195-6983 703-791-3479

Real Estate (see also Mortgages)

⚥ ○ Ray Gernhart and Associates, by RE/MAX Executives, 2704 Jefferson Davis Highway, Alexandria VA 22301 571-992-0700 www.talktoray.com

Religious / Spiritual Resources

⚥ ☆ Christ Church, 118 N Washington St, Alexandria VA 22314 703-549-1450 ccalex.org

⚥ ☆ ♿ Church of the Resurrection, 2800 Hope Way, Alexandria VA 22311- 703-998-0888 **HD** www.welcometoresurrection.org

⚥ ☆ Commonwealth Baptist Church, 700 Commonwealth Ave, Alexandria VA 22301 703-548-8000 www.cbcalexandria.org

⚥ ☆ Fairlington Presbyterian Church, 3846 King St, Alexandria VA 22302 703-931-7344 www.fpcusa.org office@fpcusa.org

⚥ ☆ Hope UCC, 6130 Old Telegraph Rd, Alexandria VA 22310 703-960-8772 hopeucc.org

⚥ ☆ ♿ Mount Vernon Unitarian Church, 1909 Windmill Ln, Alexandria VA 22307-1996 703-765-5950 **HD** www.mvuc.org ✓

⚥ ☆ Peace Lutheran Church, 6362 Lincolnia Rd, Alexandria VA 22312 703-354-5233 sharingpeace.org info@sharingpeace.org

Annandale

Accounting and Tax Services

⚥ ● George Jr Kresslein, CPA, 5155 Piedmont Place, Annandale VA 22003 703-354-1750 www.kressleincpa.com ✓

Religious / Spiritual Resources

⚥ ☆ ♿ Little River United Church of Christ, 8410 Little River Turnpike (Route 236), Annandale VA 22003-3798 703-978-3060 www.lrucc.org

⚥ ☆ ♿ Ravensworth Baptist Church, 5100 Ravensworth Rd, Annandale VA 22003 703-941-4113 **HD** www.ravensworthbaptist.org rbc@ravensworthbaptist.org

Appomattox

Accommodation: Hotels, Inns, Guesthouses, B&B, Resorts

⚥ ○ ♿ The Babcock House, 250 Oakleigh Ave, Appomattox VA 24522 434-352-7532 babcockhouse.com ✓ ✉ babcockhousebnb@aol.com

» *Arlington: see also Washington Area*

Arlington

Information, Media & Publications

⚥ ★ (?♿) Equality NoVa, POB 100324, Arlington VA 22210-3324 571-969-4370 agla.org

Bars, Cafes, Clubs, Restaurants

⚥ ● Federico Ristorante Italiano, 519 23rd St S, Arlington VA 22202 703-486-0519 tinyurl.com/y42lnq9s

⚥ ● Freddie's Beach Bar & Restaurant, 555 S 23rd St, Arlington VA 22202-2517 703-685-0555 www.freddiesbeachbar.com

⚥ Kaldi's Social House, 3100 10th St N, Arlington VA 22201 571-312-1502 www.kaldissocial.com

⚥ Ragtime, 1345 N Courthouse Rd, Arlington VA 22201 703-243-4003 www.ragtimerestaurant.com

⚥ ○ Rhodeside Grill, 1836 Wilson Blvd, Arlington VA 22201 703-243-0145 www.rhodesidegrill.com

⚥ William Jeffrey's Tavern, 2301 Columbia Pike Ste 101, Arlington VA 22204 703-746-6333

Counseling/Psychotherapy/Mental Health

⚥ ○ Stephanie Seibert, PsyD, Mind Body Health, 4401 N Fairfax Dr #205, Arlington VA 22203 / 600 Pennsylvania Ave SE, Suite 340, Washington, DC 20003 571-328-7408 www.mindbodyva.com

Health Care: Physical (see also Counseling/Mental Health)

⚥ ○ Advanced Health Center / Integrative & Functional Medicine, 46 S Glebe Rd Ste 100, Arlington VA 22204 703-521-0644 www.advhealthctr.com

⚥ ● ♿ Jean-Luc Sansfaute, DC, Skyline Wellness Center, 1600 Wilson Blvd Ste 320, Arlington VA 22209 703-879-5144 www.skylinewellness.com drjls@skylinewellness.com

Organizations/Resources: Social, Recreation, Support

⚥ NOVA GLBTQ Professionals, www.meetup.com/novaglp/

Printing/Mailing & Promotional Items

⚥ ● ♿ DKG Promotions, 1608 S Taylor St, Arlington VA 22204 202-639-8570 www.dkgpromotions.com

Real Estate (see also Mortgages)

⚥ ○ ♿ John Mentis, Realtor, Long & Foster Real Estate, 4600 Cherry Hill Rd, Arlington VA 22207 703-522-0500 202-549-0081 www.johnmentis.com john.mentis@longandfoster.com

Religious / Spiritual Resources

⚥ ☆ Clarendon Presbyterian Church, 1305 N Jackson St, Arlington VA 22201-2238 703-527-9513 www.clarendonpresbyterian.org

⚥ ☆ Rock Spring Congregational United Church of Christ, 5010 Little Falls Rd, Arlington VA 22207 703-538-4886 www.rockspringucc.org info@rockspringucc.org

⚥ St George's Episcopal Church, 915 N Oakland St, Arlington VA 22203 703-525-8286 www.saintgeorgeschurch.org

⚥ ☆ Unitarian Universalist Church of Arlington-Va, 4444 Arlington Blvd, Arlington VA 22204 703-892-2565 www.uucava.org

Ashburn

Bars, Cafes, Clubs, Restaurants

⚥ Blend Coffee Bar, 43170 Southern Walk Plaza #120, Ashburn VA 20148 571-442-8718 blendcoffeebar.com

Ashland

Bars, Cafes, Clubs, Restaurants

⚥ Homemades by Suzanne, 102 N Railroad Ave, Ashland VA 23005 804-798-8331 www.homemadesbysuzanne.com

Blacksburg

Organizations/Resources: Student, Academic, Education

⚥ Virginia Tech LGBTQ+ Caucus, 800 Drillfield Drive, Blacksburg VA 24061 www.vtlgbtqcaucus.org

♀ Virginia Tech Women's Center, 206 Washington St SW, Blacksburg VA 24061 540-231-7806 www.womenscenter.vt.edu

Organizations/Resources: Transgender/Gender Non-Conforming/Diverse

T ☆ ♿ NRV Trans Support, www.nrvtranssupport.com

Religious / Spiritual Resources

⚥ ☆ ♿ Glade Church UCC, POB 11565, Blacksburg VA 24062 540-552-3394 **H?** www.gladeucc.org

⚥ ☆ ♿ Luther Memorial Lutheran Church, 600 Prices Fork Rd NW, Blacksburg VA 24060 540-951-1000 lmlc.org luther@lmlc.org

⚥ ☆ ♿ UU Congregation of Blacksburg, PO Box 10116, Blacksburg VA 24062-0116 540-552-9716 **HD** uucnrv.org administrator@uucnrv.org

Cape Charles

Accommodation: Hotels, Inns, Guesthouses, B&B, Resorts

⚥ ○ Hotel Cape Charles, 235 Mason Ave, Cape Charles VA 23310 757-695-3854 hotelcapecharles.com

Centreville

Religious / Spiritual Resources

⚥ Wellspring United Church of Christ, POB 508, Centreville VA 20122 703-830-4194 wellspringucc.org

Charlottesville Area

Community Centers and/or Pride Organizations

⚥ Charlottesville Pride Community Network, PO Box 1512, Charlottesville VA 22902 cvillepride.org

Accommodation: Hotels, Inns, Guesthouses, B&B, Resorts

Charlottesville

⚥ ○ Arcady Vineyard B&B, 1495 Milton Rd, Charlottesville VA 22902-7326 434-872-9475 www.innarcadyvineyard.com

⚥ ● Fairhaven Guesthouse, 413 Fairway Ave, Charlottesville VA 22902 434-933-2471 www.fairhavencville.com (🐾?) host@fairhavencville.com

Stanardsville

⚥ ○ (♿) Lafayette Inn & Restaurant, 146 E Main St, Stanardsville VA 22973 434-985-6345 www.thelafayette.com

Accommodation Rental: Furnished / Vacation

Crozet

⚥ ○ (♿) Montfair Resort Farm, 2500 Bezaleel Dr, Crozet VA 22932 434-823-5202 montfairresortfarm.com 🐾

Dyke

⚥ ○ Cottages at Chesley Creek Farm, POB 52, Dyke VA 22935-0052 866-709-9292 www.chesleycreekfarm.com

AIDS/HIV/PrEP, Prevention, Support

⚥ Ryan White HIV Clinic, 1300 Jefferson Park Ave, Charlottesville VA 22902 434-982-1700 tinyurl.com/5332ps58

Bars, Cafes, Clubs, Restaurants

Charlottesville

⚥ Bang! Restaurant,. 213 2nd St SW, Charlottesville VA 22902 434-984-2264 www.bangrestaurant.net

⚥ ○ Blue Moon Diner, 606 W Main St, Charlottesville VA 22903 434-980-6666 www.bluemoondiner.net bmd.ltg@gmail.com

⚥ ○ FIREFLY Restaurant + Game Room, 1304 E Market St, Charlottesville VA 22902 434-202-1050 www.fireflycville.com

⚥ ○ IRON - Paffles & Coffee, 214 W Water St, Charlottesville VA 22902 434-806-3800 www.iron-made.com info@iron-made.com

⚥ ● ♿ MarieBette Café and Bakery, 700 Rose Hill Dr, Charlottesville VA 22903 434-529-6118 www.mariebette.com contact@mariebette.com

⚥ MAS Tapas, 904 Monticello Rd, Charlottesville VA 22902 434-979-0990 www.mastapas.com

⚥ ○ Moose's by the Creek, 1710 Monticello Rd, Charlottesville VA 22902 434-977-4150 fb.com/moosesbythecreek/

⚥ Splendora's Gelato Cafe, 2050 Bond St, Charlottesville VA 22901 757-408-0719 splendoras.square.site

Campgrounds and RV Parks

⚥ ● (♿) CampOut, 9505 Minna Dr, Henrico VA 23229-3029 804-301-3553 www.campoutva.com P (🐾?)

Counseling/Psychotherapy/Mental Health

⚥ ● Albemarle Counseling Associates, PLLC, online services only 434-978-3900 acamentalhealth.com

⚥ ○ Jim McKinley-Oakes, LCSW, 509 Park St, Charlottesville VA 22902 434-760-1057 www.jimmckinley-oakes.com

⚥ ● John Penn Turner, LPC, LSATP, Albemarle Counseling Associates, PLLC, 106 Caty Lane, Charlottesville VA 22901 434-978-3900 acamentalhealth.com

Florists (see also Gifts)

⚥ ○ Hedge Fine Blooms, 115 4th St NE, Charlottesville VA 22902 434-293-8825 hedgefineblooms.com

Gifts, Cards, Pride, etc.

⚥ ❍ Rock Paper Scissors, 321 E Main St, Charlottesville VA 22902 434-979-6366 tinyurl.com/y3fa7qqh hey@thinkrockpaperscissors.com

Legal Services

⚥ ❍ Jessica A Tiller, Estate Planning of Charlottesville, PLLC, POB 6094, Charlottesville VA 22906 434-219-9896 tinyurl.com/zvyjulj

Organizations/Resources: Family and Supporters

⚥ ☆ PFLAG Greater Charlottesville, POB 70, Charlottesville VA 22902 www.pflagcville.org

Organizations/Resources: Student, Academic, Education

⚥ ★ ♿ LGBTQ Center, University of VIrginia, POB 400701, Charlottesville VA 22904-4701 434-982-2843 lgbtq.virginia.edu multicultural@virginia.edu

⚥ University Of Virginia Serpentine Society, c/o The Alumni Association, POB 400314, Charlottesville VA 22904 434-243-9000 www.serpentinesociety.org

♀ ☆ University of Virginia Women's Center, 1400 University Ave, Charlottesville VA 22903 434-982-2361 womenscenter.virginia.edu

Religious / Spiritual Resources

⚥ ☆ ♿ Sojourners United Church of Christ, 1017 Elliott Ave, Charlottesville VA 22902-6218 434-977-1481 www.sojourners-ucc.org ✪

⚥ ☆ St Paul's Memorial Church, 1700 University Ave, Charlottesville VA 22903 434-295-2156 www.stpaulsmemorialchurch.org office@spmcuva.org

⚥ ☆ Unitarian Universalist Congregation of Charlottesville, 717 Rugby Rd, Charlottesville VA 22903 434-293-8179 www.uucharlottesville.org info@uucharlottesville.org

⚥ ☆ ♿ Unitarian Universalist Fellowship, 565 Pine Ave, Waynesboro VA 22980 540-942-5507 www.uufw.org

⚥ Unity Charlottesville, 2825 Hydraulic Cir, Charlottesville VA 22901 434-978-1062 unitycharlottesville.org

Wineries & Vineyards

⚥ ❍ ♿ Keswick Vineyards, 1575 Keswick Winery Dr, Keswick VA 22947 434-244-3341 keswickvineyards.com tastingroom@keswickvineyards.com

» *Chesapeake: see Hampton Roads Area*

Delaplane

Wineries & Vineyards

⚥ ❍ Barrel Oak Winery & Brewery, 3623 Grove Lane, Delaplane VA 20144 540-364-6402 barreloak.com

Fairfax

Bars, Cafes, Clubs, Restaurants

⚥ Bellissimo Restaurant, 10403 Main St, Fairfax VA 22030 703-293-2367 bellissimorestaurant.com

Counseling/Psychotherapy/Mental Health

⚥ ❍ Debra L Tievsky, LCSW, POB 3978, Oakton VA 22124 703-715-6011 www.centrevilletherapy.com

Organizations/Resources: Student, Academic, Education

⚥ ★ George Mason University Office of LGBTQ Resources, SUB I, Room 2200 MSN 2F6 4400 University Drive, MSN 2F6, Fairfax VA 22030 703-993-2702 lgbtq.gmu.edu

⚥ ★ ♿ George Mason University Pride Alliance, Student Union Building 1 Room 225, Mailstop 2D6, 4400 University Dr, Fairfax VA 22030-4444 gmupride.wordpress.com

Religious / Spiritual Resources

⚥ ☆ ♿ Accotink Unitarian Universalist Church, 10125 Lakehaven Court, Burke VA 22015 703-503-4579 **HD** accotinkuuc.org

⚥ ★ ♿ MCC of Northern Virginia, 10383 Democracy Ln, Fairfax VA 22030-2505 703-691-0930 www.mccnova.com

⚥ ☆ ♿ Unitarian Universalist Congregation of Fairfax, 2709 Hunter Mill Rd, Oakton, VA 22124 703-281-4230 **HD** uucf.org

Falls Church

Bars, Cafes, Clubs, Restaurants

⚥ ❍ Clare and Don's, 130 N Washington St, Falls Church VA 22046 703-532-9283 clareanddons.com

⚥ Dogwood Tavern, 132 W Broad St, Falls Church VA 22046 703-237-8333 www.dogwoodtavern.com

Farmville

Community Centers and/or Pride Organizations

Farmville Pride, www.Farmvillepride.com

Beauty, Hair & Skin Care, Spa Services

A Great Escape Spalon, 203 E 3rd St, Farmville VA 23901 434-315-5655 **H?** www.agreatescape.org info@agreatescape.org

Bars, Cafes, Clubs, Restaurants

The Fishin' Pig, 1807 S Main St, Farmville VA 23901 434-223-3287 www.fishinpig.com

Ferrum

Organizations/Resources: Student, Academic, Education

Ferrum College Spectrum - LGBT Club, POB 1000, Ferrum VA 24088 540-365-4494

Floyd

Bars, Cafes, Clubs, Restaurants

Dogtown Roadhouse, 302 S Locust St, Floyd VA 24091 540-745-6836 dogtownroadhouse.com

Red Rooster Coffee, 823 E Main St, Floyd VA 24091 540-745-5638 fb.com/RedRoosterCoffee/

Organizations/Resources: Family and Supporters

PFLAG Floyd, 276-734-5544 floydpflag.org

Religious / Spiritual Resources

Floyd Friends Meeting, 1199 Christiansburg Pike NE, Floyd VA 24091-3715 540-929-4142 tinyurl.com/gtd3ekm

Wineries & Vineyards

Chateau Morrisette Winery & Restaurant, 287 Winery Road SW, Floyd VA 24091 540-593-2865 www.thedogs.com

Fredericksburg

AIDS/HIV/PrEP, Prevention, Support

FAHASS, 4343 Plank Rd Ste 100, Fredericksburg VA 22407 540-907-4555 www.fahass.org

Bars, Cafes, Clubs, Restaurants

Adventure Brewing Company, 33 Perchwood Dr Unit 101, Fredericksburg VA 22405 540-242-8876 adventurebrewing.com

Agora Downtown Coffee Shop, 520 Caroline St, Fredericksburg VA 22401 540-369-8180 www.agoradowntown.com

Organizations/Resources: Student, Academic, Education

University of Mary Washington Prism, 1301 College Ave, Fredericksburg VA 22401 fb.com/umwprism

Religious / Spiritual Resources

St George's Episcopal Church, 905 Princess Anne St, Fredericksburg VA 22401 540-373-4133 www.stgeorgesepiscopal.net

Unitarian Universalist Fellowship, 25 Chalice Circle, Fredericksburg VA 22405 540-310-4001 www.uuffva.org

» *Goshen: see Shenandoah Valley*

» *Hampton: see Hampton Roads Area*

Hampton Roads Area

Community Centers and/or Pride Organizations

Hampton Roads Pride, POB 41082, Norfolk VA 23541-1082 833-833-4700 hamptonroadspride.org info@hamptonroadspride.org

LGBT Life Center, 5630 Robin Hood Road, Norfolk VA 23513 757-640-0929 lgbtlifecenter.org

Information, Media & Publications

Outlife757, outlife757.com

Accommodation: Hotels, Inns, Guesthouses, B&B, Resorts

Virginia Beach

(?) The Capes Hotel, 2001 Atlantic Ave, Virginia Beach VA 23451-3344 757-428-5421 capeshotel.com

Williamsburg

Fife & Drum Inn, 441 Prince George St, Williamsburg VA 23185-3619 757-345-1776 fifeanddruminn.com bscruggs@fifeanddruminn.com

Accounting and Tax Services

⚥ ● Gary D Hartman, CPA, 2545 Bombay Landing, Virginia Beach VA 23456 757-301-1040 hartmancpa.com garyd@hartmancpa.com

Bars, Cafes, Clubs, Restaurants

Norfolk

⚥ 37th and Zen, 1083 W 37th St, Norfolk VA 23508 757-533-5151 37thandzen.com

⚥ Gershwin's, 332 Granby St, Norfolk VA 23510 757-226-0814 gershwinsongranby.com

⚥ The Green Onion, 1603 Colley Ave, Norfolk VA 23517 757-963-1200 greenonionghent.com

⚥ Hershee Bar at 37th and Zen, 1083 W 37th St, Norfolk VA 23508 757-533-5151 tinyurl.com/ybk38qmy

⚥ LeGrand Kitchen, 4226 Granby St, Norfolk VA 23504 757-285-1887 www.legrandkitchen.com

⚥ ○ MJ's Tavern, 4019 Granby St, Norfolk VA 23508 757-648-8942 mjstavern.com

⚥ Press 626 wine bar, 626 W Olney Rd, Norfolk VA 23507 757-282-6234 www.press626.com

⚥ ○ Streats Restaurant & Bar, 915 W 21st St Ste A, Norfolk VA 23517 757-233-8933 www.streatsnorfolk.com

⚥ ● The Wave, 4107 Colley Ave, Norfolk VA 23508-2505 757-440-5911 fb.com/TheWaveNorfolk/ **D**

Virginia Beach

⚥ Rainbow Cactus, 3472 Holland Rd, Virginia Beach VA 23452-4873 757-368-0441 therainbowcactus.gay

Counseling/Psychotherapy/Mental Health

⚥ ○ Cynthia A Hansen, LCSW, 1878 E Ocean View Ave, Norfolk VA 23503-2564 757-583-1878

⚥ ● ♿ Kathleen Hooper, LCSW, Associates At York, Inc 909 Glenrock Rd Ste A, Norfolk VA 23502 757-828-4893 **H?** www.therapistnorfolkva.com

Legal Services

⚥ ○ ♿ Commander Law, Attorneys and Mediators, 5442 Tidewater Dr, Norfolk VA 23509-1437 757-533-5400 fax 757-533-5155 **H?** www.commanderlaw.com

⚥ ○ ♿ Michael Hamar, Caplan Law Group, 11721 Jefferson Ave Ste 101, Newport News VA 23606 757-264-6524 www.caplanlegal.com mhamar@caplanlegal.com

⚥ ○ ♿ K Page Kistler, PC, Family Law, 909 First Colonial Rd Ste 101, Virginia Beach VA 23454 757-271-3279 www.kpagekistler.com page@kpagekistler.com

Organizations/Resources: Business & Professional Associations, Labor Advocacy

⚥ ★ (?♿) Hampton Roads Business Outreach (HRBOR), POB 11650, Norfolk VA 23517 757-324-3782 **H?** www.hrbor.org

Organizations/Resources: Cultural, Dance, Performance

⚥ ★ Virginia Queer Film Festival, 248 W 24th St, Norfolk VA 23517 757-640-0929 vaqff.org

Organizations/Resources: Family and Supporters

⚥ ☆ PFLAG Norfolk/S Hampton Roads, LGBT Center, 5360 Robin Hood Rd, Norfolk VA 23513 757-640-0929 www.pflaghr.com pflagnorfolk@gmail.com

Organizations/Resources: Social, Recreation, Support

⚥ ★ ♿ Tidewater PrimeTimers of SE Va, POB 11647, Norfolk VA 23517-0647 757-623-6943 **H?** chapters.theprimetimersww.com/tidewater tidewaterpters@gmail.com

Organizations/Resources: Student, Academic, Education

⚥ ★ Christopher Newport University Spectrum, David Student Union 357, 1000 University Place, Newport News VA 23606 757-594-7260 fb.com/groups/2201142654

⚥ ★ William & Mary Equality Alliance, POB 8793, Williamsburg VA 23187 tinyurl.com/yg29o9ht

Real Estate (see also Mortgages)

⚥ ○ ♿ Judy Boone Realty, 809 E Ocean View Ave, Norfolk VA 23503 757-587-2800 www.judyboonerealty.com

⚥ ● ♿ Drick Ward, Realtor, Broker Associate, Neptune Realty, 4445 Corporation Lane Ste 190, Virginia Beach VA 23462 757-575-5156 **H?** www.realtordrick.com Drick@NeptuneRealty.com

Religious / Spiritual Resources

⚥ ☆ ♿ Christian Church Uniting, 6049 Indian River Rd, Virginia Beach VA 23464-3803 757-420-1422 tinyurl.com/y4eyvwey

⚥ ☆ (?♿) Coastal Virginia Unitarian Universalists, 809 S Military Hwy, Virginia Beach VA 23464 757-627-5371 www.c-vuu.org ↗

⚥ Eastern Shore Chapel Episcopal Church, 2020 Laskin Rd, Virginia Beach VA 23454 757-428-6763 www.easternshorechapel.org

⚥ Episcopal Church of the Ascension, 405 Talbot Hall Rd, Norfolk VA 23505 757-423-6715 ascension-norfolk.org

⚥ ☆ The Great Awakening UCC, 1520 High St, Portsmouth VA 23704 757-773-1301 www.thegreatawakeningucc.com

⚥ ★ ♿ New Life MCC of Hampton Roads, 1000 Sunset Dr, Norfolk VA 23503 757-434-2892 www.newlifemcc.net ↗

⚥ ☆ Royster Memorial Presbyterian Church, 6901 Newport Ave, Norfolk VA 23505 757-423-8536 www.roysterpc.org

⚥ Saint Joan of Arc UACC, POB 5859, Virginia Beach VA 23471 757-271-8825 www.saintjoanofarcvb.org

⚥ Saint Mark's Episcopal Church, 2605 Cunningham Dr, Hampton VA 23666 757-966-8973 fb.com/StMarkHampton

⚥ St Andrew's Episcopal Church, 1004 Graydon Ave, Norfolk VA 23507-1210 757-622-5530 www.standrewsnorfolk.org

⚥ ☆ (?♿) Warwick United Church of Christ, POB 120491, Newport News VA 23612 / 10 Matoaka Lane 757-599-5164 www.warwickucc.com

⚥ ☆ Williamsburg Unitarian Universalists, 3051 Ironbound Rd, Williamsburg VA 23185-2391 757-220-6830 www.wuu.org office@wuu.org

Sports & Outdoor

⚥ ★ Friday Night Out Bowling League, 757-754-9665 www.fridaynightoutbowling.com

♀ ☆ Womens United Softball Association, www.facebook.com/WUSANorfolk/

Herndon

Religious / Spiritual Resources

⚥ ☆ Holy Trinity Parish (CACINA), POB 1812, Herndon VA 20171 Sun at St Timothy Episcopal Church, 432 Van Buren St 800-603-0644 x701 www.holytrinityhtp.org

Leesburg

Community Centers and/or Pride Organizations

⚥ Equality Loudon, POB 4214, Leesburg VA 20175 703-646-1347 www.eqloco.com

Religious / Spiritual Resources

⚥ ☆ UU Church of Loudoun, 20460 Gleedsville Rd, Leesburg VA 20175 571-252-9882 uuloudoun.org

» *Lexington: see Shenandoah Valley*
» *Luray: see Shenandoah Valley*

Lynchburg

Community Centers and/or Pride Organizations

⚥ Hill City Pride, fb.com/hillcitypride

Information, Media & Publications

⚥ Spectrum Arts Society, spectrumlynchburg.org

Organizations/Resources: Student, Academic, Education

⚥ Randolph College Bridges, 2500 Rivermont Ave Box 570, Lynchburg VA 24503 fb.com/GSABridges/

Religious / Spiritual Resources

⚥ Church of the Covenant, 4415 Boonsboro Rd, Lynchburg VA 24503 434-384-1351 chcov.org

⚥ ☆ First Christian Church, 3109 Rivermont Ave, Lynchburg VA 24503 434-384-8626 www.fcclynchburg.org

⚥ ☆ First Unitarian Church, 818 Court St, Lynchburg VA 24504 434-528-0744 www.uulynchburg.org

Manassas

Accommodation: Hotels, Inns, Guesthouses, B&B, Resorts

⚥ ❍ Manassas Junction Bed and Breakfast, 9311 Prescott Ave, Manassas VA 20110 703-216-7803 manassasjunction.com ↗ ☹☹

Counseling/Psychotherapy/Mental Health

⚥ ❍ Christienne McClure, Life Transitions Counseling, 9254 Mosby St #B, Manassas VA 20110 703-895-5208 www.transitions.life

Organizations/Resources: Family and Supporters

⚥ ☆ (?♿) PFLAG - Prince William, Bull Run Unitarian Universalists, 9350 Main St, Manassas VA 20110 202-638-3852 **H?** tinyurl.com/2b6vp73p

Religious / Spiritual Resources

⚥ Bull Run Unitarian Universalists, 9350 Main St, Manassas VA 20110 703-361-6269 www.bruu.org

» *McLean: see DC Washington Area*

Meadowview

Religious / Spiritual Resources

⚥ ☆ ♿ Unitarian Universalist Church of the Highlands, POB 238, Meadowview VA 24361 **HD** www.myuuch.org

Middleburg

Accommodation: Hotels, Inns, Guesthouses, B&B, Resorts

⚥ ❍ (?♿) Briar Patch B&B, 23130 Briar Patch Ln, Middleburg VA 20117-2946 703-327-5911 www.briarpatchbandb.com (🐾?) ✓ ⊗

Midland

Religious / Spiritual Resources

⚥ ☆ ♿ St Andrew the Apostle Independent Catholic Church, 5096 Grace Church Lane, Midland VA 22728 540-316-0695 tinyurl.com/hzdh55s bishop_ron@comcast.net

» *Newport News: see Hampton Roads Area*

Onancock

Accommodation: Hotels, Inns, Guesthouses, B&B, Resorts

⚥ ❍ Inn at Onancock, 30 North St, Onancock VA 23417 757-789-7711 Dog friendly innatonancock.com 🐾 ✓ ⊗ Rooms@innatonancock.com

Paris

Accommodation: Hotels, Inns, Guesthouses, B&B, Resorts

⚥ ❍ The Ashby Inn & Restaurant, 692 Federal St, Paris VA 20130 540-592-3900 www.ashbyinn.com ✕ ✓ ⊗ info@ashbyinn.com

» *Portsmouth: see Hampton Roads Area*

Providence Forge

Accommodation: Hotels, Inns, Guesthouses, B&B, Resorts

⚥ ❍ Gracefield Hall Bed & Breakfast, 3351 Mt Pleasant Rd, Providence Forge VA 23140-3616 804-966-2193 www.gracefieldhallbnb.com ⊗⊗ gracefieldhall@gmail.com

Radford

Organizations/Resources: Student, Academic, Education

⚥ ★ Radford University Spectrum, 801 E Main St, Radford VA 24142 tinyurl.com/y6p8zvqz

Reston

Bars, Cafes, Clubs, Restaurants

⚥ ❍ ♿ Lake Anne Coffee House & Wine Bar, 1612 Washington Plaza N, Reston VA 20190 703-481-9766 lakeannecoffeehouse.com ✓ erin@lakeanne coffeehouse.com

Organizations/Resources: Social, Recreation, Support

⚥ ★ ♿ Dulles Triangles, POB 3411, Reston VA 20195-1411 www.dullestriangles.com

Religious / Spiritual Resources

⚥ ☆ Unitarian Universalist Church, 1625 Wiehle Ave, Reston VA 20190-4102 703-956-9155 www.uureston.org info@uureston.org

⚥ ☆ Washington Plaza Baptist Church, 1615 Washington Plaza, Reston VA 20190 703-471-5225 washingtonplazachurch.com

Richmond Area

Community Centers and/or Pride Organizations

⚥ ★ Diversity Richmond, 1407 Sherwood Ave, Richmond VA 23220-1004 804-622-4646 diversityrichmond.org

Information, Media & Publications

⚥ ● GayRVA, POB 6212, Richmond VA 23230 804-453-0359 rvamag.com/gay-rva

Accommodation: Hotels, Inns, Guesthouses, B&B, Resorts

King William

⚥ ❍ Zebulon's Grotto, Charles, 281 Roane Oak Trail, King William VA 23086 / Clothing Optional. 804-240-7823 zebulonsgrotto.com **N** (🐾?) ✓ ⊗

Bars, Cafes, Clubs, Restaurants

Petersburg

⚥ ● ♿ Wabi-Sabi, 29 Bollingbrook St, Petersburg VA 23803-4548 804-862-1365 www.eatwabisabi.com **D** 🍸 ✕

Richmond

⚤ ● Babe's of Carytown, 3166 W Cary St, Richmond VA 23221-3504 804-355-9330 fb.com/babesofcarytown 🍸 ✕

⚤ ● Barcode, 6 E Grace St, Richmond VA 23219-1740 804-547-1798 fb.com/BarcodeRVA 🍸 ✕ ▥

⚥ Capital Ale House, 623 E Main St, Richmond VA 23219 804-780-2537 capitalalehouse.com 🍸 ✕

⚥ ○ Chez Foushee, 203 N Foushee St, Richmond VA 23220 804-648-3225 www.chezfoushee.com ✕ info@chezfoushee.com

⚥ ○ Fallout, 117 N 18th St, Richmond VA 23223 804-343-3688 falloutrva.com **P**

⚥ Galaxy Diner, 3109 W Cary St, Richmond VA 23221 804-213-0510 galaxydinerva.com 🍸 ✕

⚥ ○ Garnett's Cafe, 2001 Park Ave, Richmond VA 23220 804-367-7909 garnettscafe.com 🍺

⚤ ● Godfrey's, 308 E Grace St, Richmond VA 23219-1718 804-648-3957 godfreysva.com 🍸 ✕ ▥

⚥ ○ New York Deli, 2920 W Cary St, Richmond VA 23221 804-358-3354 www.ny-d.com 🍺

⚥ Penny Lane Pub, 421 E Franklin St, Richmond VA 23219 804-780-1682 pennylanepub.com 🍸 ✕

⚥ The Village Cafe, 1001 W Grace St, Richmond VA 23220 804-353-8204 villagecaferva.com ✕ ▥

Bookstores

⚥ ○ Fountain Bookstore, 1312 E Cary St, Richmond VA 23219 804-788-1594 www.fountainbookstore.com

Counseling/Psychotherapy/Mental Health

⚥ ○ ♿ Cypress Counseling, LLC, 1312-A W Main St, Richmond VA 23220 804-651-3941 www.cypresscounseling.com ↗

⚥ ● Paula J. Jean, PhD, 3206 Hawthorne Ave, Richmond VA 23222 804-318-5211 tinyurl.com/oqer5eg

⚥ ● Mark Loewen, LPC, LaunchPad Counseling, 5540 Falmouth St, Ste 100, Richmond VA 23230 804-665-4681 www.launchpadcounseling.com ↗ contact@launchpadcounseling.com

Funding: Endowment, Fundraising

⚤ ★ Diversity Thrift, 1407 Sherwood Ave, Richmond VA 23220-1004 804-353-8890 www.diversitythrift.org divthrift@gmail.com

Gifts, Cards, Pride, etc.

⚥ ○ ♿ Mongrel, 2924 W Cary St, Richmond VA 23221-3516 804-342-1272 www.mongrelrva.com

Health Care: Physical (see also Counseling/Mental Health)

⚥ ☆ ♿ Health Brigade, 1010 N Thompson St, Richmond VA 23230 804-358-6343 **H?** www.healthbrigade.org ↗ info@healthbrigade.org

Legal Services

⚥ ● (?♿) Bary Law, POB 13890, Richmond VA 23225 804-482-1649 **H?** www.barylaw.com ↗

⚥ ○ ♿ Pia J North, 5913 Harbour Park Dr, Midlothian VA 23112 804-739-3700 Bankruptcy www.pianorth.com ↗ help@pianorth.com

Organizations/Resources: Business & Professional Associations, Labor Advocacy

⚤ ★ Richmond LGBTQ Chamber, 1407 Sherwood Ave, Richmond VA 23220 804-464-8826 richmondlgbtqchamber.org

Organizations/Resources: Cultural, Dance, Performance

⚤ ★ ♿ Richmond Triangle Players, PO Box 6905, Richmond VA 23230 / 1300 Altamont Ave 804-346-8113 www.rtriangle.org ↗

Organizations/Resources: Social, Recreation, Support

⚤ ★ PrimeTimers - Central Virginia, POB 7054, Richmond VA 23221-0054 804-905-8483 ptcva.org ptcvpresident@gmail.com

Organizations/Resources: Student, Academic, Education

⚤ Student Center for Equity and Inclusion, Whitehurst Hall, 2nd floor, 246 Richmond Way, Richmond VA 23173 804-289-8032 inclusion.richmond.edu

⚤ Virginia Commonwealth University Queer Action, SOSC 907 Floyd Ave, Richmond VA 23284 fb.com/queeraction/

Organizations/Resources: Transgender/Gender Non-Conforming/Diverse

T James River Transgender Society, University Of Richmond, Richmond VA 23173 www.jrts.org

T ☆ ♿ Richmond Transformers/Transmasculine Support Group, Health Brigade, 1010 N Thompson St, Richmond VA 23230 804-864-8012 ted.heck@vdh.virginia.gov

Printing/Mailing & Promotional Items

⚥ ● ♿ Rich's Stitches Inc, 4013 MacArthur Ave, Richmond VA 23227 804-262-3477 www.richsstitches.com cecilia@richsstitches.com

Recovery

⚥ ☆ ♿ AA: Richmond Intergroup, 5310 Markel Rd #108, Richmond VA 23230 804-355-1212 www.aarichmond.org

Religious / Spiritual Resources

⚥ ☆ Church of the Holy Comforter, 4819 Monument Ave, Richmond VA 23230 804-355-3251 www.hoco.org

⚥ ☆ ♿ Congregation Beth Ahabah, 1121 W Franklin St, Richmond VA 23220-3700 804-358-6757 www.bethahabah.org ✡ ✓

⚥ ☆ ♿ First Congregational Christian UCC, 4310 Courthouse Rd, Chesterfield VA 23832 804-276-5338 www.1st-ucc.net 1stchurch.ucc@gmail.com

⚥ ☆ ♿ First Unitarian Universalist Church, 1000 Blanton Ave, Richmond VA 23221 804-355-0777 **HD** www.richmonduu.org ✓

⚥ ★ MCC of Richmond, 2501 Park Ave, Richmond VA 23220-2624 804-353-9477 www.mccrichmond.org mccrva@mccrichmond.org

⚥ Richmond Mennonite Fellowship, POB 17770, Richmond VA 23226 tinyurl.com/hbkgbfd

⚥ Saint Mark's Episcopal Church, 520 N Arthur Ashe Blvd, Richmond VA 23220 804-358-4771 www.stmarksrva.org

⚥ St David's Episcopal Church, 1801 Camborne Rd, Richmond VA 23236 804-276-4348 www.stdavidsrva.org

⚥ ☆ ♿ St Stephen's Episcopal Church, 6000 Grove Ave, Richmond VA 23226 804-288-2867 **HD** www.ststephensrva.org ✓

⚥ ☆ ♿ Unitarian Universalist Community Church of Glen Allen, 11105 Cauthorne Rd, Glen Allen VA 23059-1647 804-752-6005 www.uuccglenallen.org

⚥ ☆ ♿ Unity of Bon Air, 923 Buford Rd, Richmond VA 23235 804-320-5584 **HD** www.unitybonair.org ✓ info@unitybonair.org

Travel Services & Tour Operators

⚥ ○ Covington Travel, 4800 Cox Rd Ste 200, Glen Allen VA 23060 804-747-7077 www.covingtontravel.com

Roanoke

Community Centers and/or Pride Organizations

⚥ ★ (?♿) Roanoke Diversity Center (RDC), 425 Campbell Ave SW Ste 111, Roanoke VA 24016 540-900-4732 tinyurl.com/m58kqx7 ✓

⚥ ★ Roanoke Pride, POB 18121, Roanoke VA 24014 www.roanokepride.org

Bookstores

⚥ ○ Book No Further, 112 Market St SE, Roanoke VA 24011 540-206-2505 www.booknofurther.com info@booknofurther.com

Counseling/Psychotherapy/Mental Health

⚥ ● ♿ Tom O'Neill, 3142 Brambleton Ave, Cave Spring VA 24018 540-874-4707 www.tomoneilltherapy.com

Legal Services

⚥ ● ♿ Wiese Law Firm, 1506 Franklin Rd SW Ste 101, Roanoke VA 24016 540-206-3770 **H?** wieselawfirm.com ✓

Religious / Spiritual Resources

⚥ ★ ♿ MCC of the Blue Ridge, 5000 Carriage Drive, Roanoke VA 24018 540-344-4444 **H?** mccroanoke.org

⚥ St John's Episcopal Church, POB 257, Roanoke VA 24002 540-343-9341 www.stjohnsroanoke.org

⚥ ☆ ♿ Unitarian Universalist Church, 2015 Grandin Rd SW, Roanoke VA 24015-3525 540-342-8888 uuroanoke.org ✓

Travel Services & Tour Operators

⚥ ● Cruise Planners, 540-529-8174 www.epicgetaways.net patrick.mckinney@cruiseplanners.com

Shenandoah Valley

Community Centers and/or Pride Organizations

⚥ ★ Shenandoah LGBTQ Center, 13 W Beverley St 5th Flr, Staunton VA 24401 540-466-3320 www.shenlgbtqcenter.org

⚥ ★ ♿ Shenandoah Valley Pride, shenandoahvalleypride.org

⚥ Staunton Pride, www.stauntonpride.org

Information, Media & Publications

⚥ ★ Shenandoah Valley Equality, POB 1023, Harrisonburg VA 22803-1023 www.svgla.org

Accommodation: Hotels, Inns, Guesthouses, B&B, Resorts

Fairfield

⚥ ❍ Fox Hill Bed & Breakfast Suites, 4383 Borden Grant Trail, Fairfield VA 24435-2010 540-377-9922 foxhillbb.com (🐾?) ✓ ⊗

Goshen

⚥ ❍ (♿) Hummingbird Inn, POB 147, Goshen VA 24439-0147 540-997-9065 hummingbirdinn.com ✓ ⊗

Luray

⚥ ❍ Mayneview Bed & Breakfast, 439 Mechanic St, Luray VA 22835-1818 540-669-5105 mayneview.com (🐾?) ✓ ⊗

⚥ ● Piney Hill Bed & Breakfast and Cottages, 1048 Piney Hill Rd, Luray VA 22835 540-860-8470 pineyhillbandb.com ✓ ⊗

New Market

⚥ ❍ Jacob Swartz House, 574 Jiggady Rd, New Market VA 22844-2030 540-740-9208 www.jacobswartz.com ⊗

White Post

⚥ ❍ L'Auberge Provençale Bed & Breakfast Country Inn, 13630 Lord Fairfax Hwy, White Post VA 22620 540-837-1375 www.laubergeprovencale.com ✂ ✓ ⊗ ⊗

AIDS/HIV/PrEP, Prevention, Support

⚥ ☆ AIDS Response Effort, 124 W Piccadilly St, Winchester VA 22601 540-536-5290 aidsresponseeffort.org

Organizations/Resources: Student, Academic, Education

⚥ ★ James Madison University Safe Zone, www.jmu.edu/safezone

⚥ Mary Baldwin College LGBTQ Resources, Office of Diversity and Advocacy, POB 1500, Staunton VA 24402 540-887-7287 tinyurl.com/zqjbnoe

⚥ ★ ♿ Sexual Orientation, Gender Identity and Expression (SOGIE), 738 S Mason St #1314, Harrisonburg VA 22807 540-568-5474 tinyurl.com/p6cwmv2j ✓ sogie@jmu.edu

⚥ Washington And Lee University LGBTQ Resource Center, 204 W Washington St, Lexington VA 24450 540-458-4888 tinyurl.com/yyttlhgg

Religious / Spiritual Resources

⚥ ☆ Harrisonburg Unitarian Universalists, POB 96, Harrisonburg VA 22803 / 4101 Rawley Pike 540-867-0073 www.huuweb.org ✓ office@huuweb.org

⚥ Shenandoah Valley MCC, Friends Centre Meeting House. 203 N Washington St, Winchester VA 22601 540-315-3574 fb.com/svmccwinc/

⚥ ☆ Unitarian Universalist Church of the Shenandoah Valley, 6380 Valley Pike, Stephens City VA 22655 540-869-6965 uushenandoah.com

Smith Mountain Lake

Accommodation: Hotels, Inns, Guesthouses, B&B, Resorts

Moneta

⚥ ❍ BedfordLandings Bed and Breakfast, 1995 Buccaneer Rd, Moneta VA 24121 540-296-5670 www.bedfordlandings.com ✓ ⊗ karen@bedfordlandings.com

South Boston

Accommodation: Hotels, Inns, Guesthouses, B&B, Resorts

⚥ ● Charles Bass House B&B, 1505 N Main St, South Boston VA 24592-2519 434-575-6291 www.CharlesBassHouse.com ✓ ⊗ john@charlesbasshouse.com

Sperryville

Accommodation: Hotels, Inns, Guesthouses, B&B, Resorts

⚥ ❍ ♿ Hopkins Ordinary Bed & Breakfast, POB 437, Sperryville VA 22740 / 47 Main St 540-987-3383 www.hopkinsordinary.com (🐾?) ✓ ⊗

Stafford

Organizations/Resources: Student, Academic, Education

⚥ Equality Stafford, fb.com/EqualityStafford

» *Stanardsville: see Charlottesville Area*

» *Staunton: see Shenandoah Valley*

Sterling

Religious / Spiritual Resources

⚥ ☆ ♿ Unitarian Universalists, 22135 Davis Dr Ste #104, Sterling VA 201674 703-406-3068 uusterling.org ↗

» *Suffolk: see Hampton Roads Area*

Toano

Religious / Spiritual Resources

⚥ Hickory Neck Church, 8300 Richmond Rd, Toano VA 23168 757-566-0276 www.hickoryneck.org

Vienna

Counseling/Psychotherapy/Mental Health

⚥ ❍ ♿ Grace Gray, MSW, LCSW, 501 Church St NE #209, Vienna VA 22180 240-644-3238 www.acrosscounseling.com

» *Virginia Beach: see Hampton Roads Area*

» *Williamsburg: see Hampton Roads Area*

Woodstock

Organizations/Resources: Family and Supporters

⚥ PFLAG Woodstock VA, pflagwoodstockva.org

Washington

State/County Resources

Information, Media & Publications

⚥ ● GLBT Yellow Pages, 1122 E Pike St #936, Seattle WA 98122 206-322-6600 www.glbtyp.com

Archives/Libraries/Museums/History Projects

⚥ ★ Northwest Lesbian & Gay History Project, 1122 E Pike St PMB #797, Seattle WA 98122 / online only www.lgbthistorynw.org info@lgbthistorynw.org

Counseling/Psychotherapy/Mental Health

⚥ ★ ♿ NW Network of LGBT Survivors of Abuse, POB 18436, Seattle WA 98118 206-568-7777 www.nwnetwork.org

Funding: Endowment, Fundraising

⚥ ★ ♿ Pride Foundation, 2014 E Madison St Ste 300, Seattle WA 98122 800-735-7287 www.pridefoundation.org

⚥ ☆ Sisters of the Mother House of Washington, Attn: Aaron McCartney, 6303 21st Ave SW, Seattle WA 98106 fb.com/groups/134535475872/

Organizations/Resources: Ethnic, Multicultural

⚥ ★ United Territories of Pacific Islanders Alliance - Washington (UTOPIA Washington), 841 N Central Ave Ste C-106, Kent WA 98032 / 205 E Meeker St, Kent WA 98032 253-478-3941 www.utopiawa.org ✧↗

Organizations/Resources: Political/Legislative/Advocacy

⚥ ☆ ♿ American Civil Liberties Union of Washington, 901 5th Ave Ste 630, Seattle WA 98164 206-624-2184 www.aclu-wa.org

⚥ ★ ♿ Equal Rights Washington, PO Box 2388, Seattle WA 98111 206-324-2570 www.equalrightswashington.org

Organizations/Resources: Social, Recreation, Support

⚥ ★ ♿ Mpowerment Washington, POB 2692, Olympia WA 98507 360-352-2375 mpowerwa.org info@mpowerwa.org

Organizations/Resources: Student, Academic, Education

⚥ ★ ♿ GLSEN Washington State, 1605 12th Ave Ste 35, Seattle WA 98122-2485 206-330-2099 www.glsenwa.org

Organizations/Resources: Transgender/Gender Non-Conforming/Diverse

T ☆ Washington Gender Alliance, 360-445-2411 tinyurl.com/38oeev

Party/Holiday/Event Services (see also Catering, Weddings)

⚥ ❍ Jubilee Event Engineers, 206-750-0383 www.jubilee-seattle.com ♥

Travel Services & Tour Operators

♀ ❍ Adventure Associates of WA, Inc, 206-932-8352 www.adventureassociates.net info@adventure associates.net

Anacortes

Religious / Spiritual Resources

⚥ ☆ ♿ New Pilgrims Community UCC, PO Box 1418, Anacortes WA 98221 360-722-0815 newpilgrimsucc.com

» *Bellevue: see Seattle & Tacoma Area*

Bellingham

Crisis, Anti-violence, & Helplines

⚥ ☆ Domestic Violence and Sexual Assault Services, 1407 Commercial St, Bellingham WA 98225 877-715-1563 360-671-5714 dvsas.org info@dvsas.org

Information, Media & Publications

⚥ ★ **Bellingham Area GLBTQ Guide, POB 2161, Bellingham WA 98227-2161 360-988-3731 Web page of links to Bellingham area things and information. www.gaybellingham.org**

AIDS/HIV/PrEP, Prevention, Support

⚥ ☆ ♿ Sean Humphrey House, 1630 H St, Bellingham WA 98225 360-733-0176 www.seanhumphreyhouse.org

Bars, Cafes, Clubs, Restaurants

⚥ Harris Avenue Cafe, 1101 Harris Ave, Bellingham WA 98225 360-393-5006 www.theharrisave.com

⚥ ● ♿ Rumors Cabaret, 1119 Railroad Ave, Bellingham WA 98225-5007 360-671-1849 www.rumorscabaret.com D

⚥ ◐ ♿ Skylark's Hidden Cafe, 1308 11th St, Bellingham WA 98225 360-715-3642 www.skylarkshiddencafe.com

Bookstores

⚥ ● Great Northern Books, 1308 Railroad, Bellingham WA 98225-4723 360-733-1650 tinyurl.com/h9c8e9m

⚥ ◐ ♿ Village Books, 1200 11th St, Bellingham WA 98225-7015 360-671-2626 www.villagebooks.com

Funding: Endowment, Fundraising

⚥ ★ Imperial Sovereign Court of the Evergreen Empire, c/o POB 5809, Bellingham WA 98227-5809 360-319-2815 www.courtofbellingham.org

Organizations/Resources: Family and Supporters

⚥ ☆ ♿ PFLAG Whatcom, POB 28704, Bellingham WA 98228-0704 pflagwhatcom.org info@pflagwhatcom.org

Organizations/Resources: Student, Academic, Education

♀ ☆ ♿ Western Washington University Womxn's Identity Resource Center, Viking Union #514, Bellingham WA 98225-5946 360-650-6114 as.wwu.edu/womxn/

Organizations/Resources: Youth (see also Family)

⚥ ★ Queer Youth Project, POB 5447, Bellingham WA 98225 360-734-9862 tinyurl.com/ybkdcuhk

Religious / Spiritual Resources

⚥ ☆ ♿ Faith Lutheran Church, 2750 McLeod Rd, Bellingham WA 98225 360-733-3970 www.faithbellingham.org office@faithbellingham.org

⚥ ☆ First Congregational Church UCC, 2401 Cornwall Ave, Bellingham WA 98225-3414 360-734-3720 www.fccb.net

Bow

Bars, Cafes, Clubs, Restaurants

⚥ Tweets Cafe, 5800 Cains Court, Bow WA 98232 360-820-9912 www.tweetscafe.com

» *Bremerton: see Olympic Peninsula*

Carnation

Religious / Spiritual Resources

⚥ ☆ ♿ Tolt Congregational UCC, POB 447, Carnation WA 98014 425-333-4254 www.toltucc.org

Centralia

Crisis, Anti-violence, & Helplines

⚥ ☆ Hope Alliance, POB 857, Centralia WA 98531 800-244-7414 thehumanresponsenetwork.org

Health Care: Physical (see also Counseling/Mental Health)

⚥ Planned Parenthood - Centralia Health Center, 1020 W Main St, Centralia WA 98531 800-769-0045 tinyurl.com/yxzgftsu

Ellensburg

Organizations/Resources: Student, Academic, Education

⚥ Central Washington University Diversity & Equity Center, SURC #253, 400 E University Way, Ellensburg WA 98926-7448 509-963-2127 cwu.edu/diversity/

Religious / Spiritual Resources

⚥ ☆ First United Methodist Church, 210 N Ruby St, Ellensburg WA 98926 509-962-9257 ellensburgumc.org

Everett

AIDS/HIV/PrEP, Prevention, Support

⚥ ☆ ♿ Snohomish Country Health District, HIV/AIDS Prevention, 3020 Ruckner Ave #208, Everett WA 98201 425-339-5261 **H?** www.snohd.org/160/HIV-AIDS ⚡

Health Care: Physical (see also Counseling/Mental Health)

♀ Citrine Health, 2940 W Marine View Dr, Everett WA 98201 425-259-9899 www.citrinehealth.org

⚥ Planned Parenthood - Everett Health Center, 1509 32nd St, Everett WA 98201 800-769-0045 tinyurl.com/y3pnbtun

⚥ Planned Parenthood - Marysville Health Center, 10210 State Ave, Marysville WA 98271 800-769-0045 tinyurl.com/yyjevg4j

Organizations/Resources: Family and Supporters

⚥ ☆ PFLAG Everett, POB 12884, Everett WA 98206 425-405-5407 www.pflageverett.org

Organizations/Resources: Social, Recreation, Support

⚣ ★ Gay Men's Quilting Club, 360-202-3978 tinyurl.com/lr7jv5x

⚣ ★ Snohomish County Gay Men's Task Force, www.gaysnohomish.org

Organizations/Resources: Youth (see also Family)

⚥ ☆ ♿ Cocoon House, 3530 Colby Ave, Everett WA 98201 425-259-5802 **H?** 14-24 years www.cocoonhouse.org ⚡

⚣ ★ ♿ GLOBE, POB 12884, Everett WA 98206 425-263-2908 www.globeyouth.com globeyouth leaders@gmail.com

Religious / Spiritual Resources

⚥ ☆ Everett United Church of Christ, POB 5641, Everett WA 98201 425-252-7224 www.everettucc.org

⚥ ☆ Evergreen Unitarian Universalist Fellowship, 1607 4th St, Marysville WA 98270 360-659-6621 www.evergreenuu.org

Everson

Bars, Cafes, Clubs, Restaurants

Everson

⚥ Bourbon Bar & Grill, 108 W Main St, Everson WA 98247 360-746-8285 thebourbonbarandgrill.com **K** 🍸 🍴 ▦

» *Kennewick: see Tri-Cities Area*
» *Kent: see Seattle & Tacoma Area*

Leavenworth

Accommodation: Hotels, Inns, Guesthouses, B&B, Resorts

⚥ ○ (?♿) Obertal Inn, 922 Commercial St, Leavenworth WA 98826 509-548-5204 **H?** obertal.com 🐾⚡ ⊗

⚥ ○ (?♿) Pine River Ranch B&B, 19668 Highway 207, Leavenworth WA 98826 509-763-3959 prranch.com ⚡⊗

Long Beach Peninsula

Accommodation: Hotels, Inns, Guesthouses, B&B, Resorts

Ocean Shores

⚥ ● (?♿) The Canterbury Inn, 643 Ocean Shores Blvd NW, Ocean Shores WA 98569 360-289-3317 www.canterburyinn.com (🐾?) ⚡⊗⊗ guest services@canterburyinn.com

Seaview

⚥ ○ Historic Sou'wester Lodge, Cabins & RV Park, 3728 J Place, Seaview WA 98644 360-642-2542 www.souwesterlodge.com 🐾⚡ ⊗

Accommodation Rental: Furnished / Vacation

Ocean Park

⚥ ○ (?♿) Shakti Cove Cottages, 25301 Park Ave, Ocean Park WA 98640 360-665-4000 shakticove.com 🐾⊗

Longview

Organizations/Resources: Family and Supporters

⚥ ☆ ♿ PFLAG Lower Columbia, Longview UMC, POB 368, Cathlamet WA 98612 Longview and Cathlamet meetings 360-849-4340 tinyurl.com/yxggvjly

Religious / Spiritual Resources

⚥ ☆ ♿ Longview UMC, 2851 30th Ave, Longview WA 98632-4370 360-425-4927 **HD** www.umclongview.com ↗

» *Lopez Island: see San Juan Islands*
» *Mercer Island: see Seattle & Tacoma Area*

Mt Baker/Glacier Area

Accommodation Rental: Furnished / Vacation

Maple Falls

⚥ ● (?♿) Mt. Baker Lodging, Inc., POB 2002, Maple Falls WA 98266 / 7425 Mt Baker Hwy 800-709-7669 360-599-2453 (limited wifi) www.mtbakerlodging.com ↗ ⊗ reservations@mtbakerlodging.com

Campgrounds and RV Parks

⚥ ● Triangle Recreation Camp, POB 1226, Granite Falls WA 98252-1226 Guests must be LQBTQ. Smoking allowed. camptrc.org (🐾?) ↗

Olympia Area

Crisis, Anti-violence, & Helplines

⚥ ☆ Crisis Clinic of Thurston & Mason Counties, 1910 E 4th Ave PMB #87, Olympia WA 98506-4632 360-586-2800 www.crisis-clinic.org

⚥ ☆ ♿ SafePlace, 360-754-6300 **H?** www.safeplaceolympia.org ↗

Community Centers and/or Pride Organizations

⚥ ★ Capital City Pride, POB 7221, Olympia WA 98507-7221 www.capitalcitypride.net

Bars, Cafes, Clubs, Restaurants

Olympia

⚥ ♿ Hannah's Bar & Grill, 123 5th Ave W, Olympia WA 98501-1011 360-357-9890 hannahsoly.com **K** 🍸 ✕ ▥

Bookstores

⚥ ◐ Last Word Books & Press, 501 4th Ave E, Olympia WA 98501 360-786-9673 www.lastwordbooks.org ↗ lastwordbooks@gmail.com

Counseling/Psychotherapy/Mental Health

⚥ ● ♿ Fennec Oak Counseling, 203 4th Ave E Ste 316, Olympia WA 98501 360) 229-5052 www.fennecoak.com

Health Care: Physical (see also Counseling/Mental Health)

⚥ Planned Parenthood - Olympia Health Center, 402 Legion Way #201, Olympia WA 98501 800-769-0045 tinyurl.com/yxsob57t

Health Care Supplies (see also Herbalists, Pharmacies)

⚥ ● (?♿) Radiance Herbs & Massage, 113 E 5th Ave SE, Olympia WA 98501-1121 360-357-5250 www.radianceherbs.com

Organizations/Resources: Family and Supporters

⚥ ★ ♿ PFLAG Olympia, POB 12732, Olympia WA 98508-2732 360-207-1608 www.pflag-olympia.org

Organizations/Resources: Senior Resources

⚥ Sound Alliance of Older LGBTQ, POB 7221, Olympia WA 98507 360-602-1204

Organizations/Resources: Transgender/Gender Non-Conforming/Diverse

New Boyz Club, olympiaftmgroup.webs.com

Organizations/Resources: Youth (see also Family)

⚥ ★ ♿ Pizza Klatch, 312 4th Ave E, Olympia WA 98506 360-339-7574 **H?** pizzaklatch.org ↗

⚥ ★ ♿ Stonewall Youth, POB 7383, Olympia WA 98507-7383 360-888-4273 **H?** Online Drop-Ins and Curriculum www.stonewallyouth.org ↗

Religious / Spiritual Resources

⚥ ☆ ♿ Community for Interfaith Celebration, 210 17th Ave SE, Olympia WA 98501 360-943-4822 oly-wa.us/CIC/

⚥ ☆ ♿ Olympia Unitarian Universalist Congregation, 2306 East End St NW, Olympia WA 98502 360-634-2005 **H?** www.ouuc.org ↗

Olympic Peninsula

Accommodation: Hotels, Inns, Guesthouses, B&B, Resorts

Lilliwaup

⚥ ❍ Mike's Beach Resort, N 38470 Hwy 101, Lilliwaup WA 98555-9734 360-877-5324 www.mikesbeachresort.com

Port Angeles

⚥ ● (?♿) Domaine Madeleine, 146 Wildflower Lane, Port Angeles WA 98382 360-457-4174 domainemadeleine.com 🐾 ✓ ⊗⊗

⚥ ❍ (?♿) Maitland Manor Bed & Breakfast, 131 E 12th St, Port Angeles WA 98362 360-406-4419 www.maitlandmanor.com (🐾?) ✓ ⊗⊗

Port Ludow

⚥ ❍ Paradise Heights Bed & Breakfast, 11 Paradise View Ln, Port Ludow WA 98365 360-207-1909 paradiseheightsbnb.com ✓ ⊗⊗ info@paradiseheightsbnb.com

Counseling/Psychotherapy/Mental Health

⚥ ● ♿ Cassie Salewske, LMHC, Healing Tree Counseling & Wellness, LLC, 2528 Wheaton Way Ste 204, Bremerton WA 98310 206-595-8621 www.cassiesalewske.com ✓ cassie.salewske@gmail.com

Health Care: Physical (see also Counseling/Mental Health)

⚥ Planned Parenthood - Bremerton Health Center, 723 NE Riddell Rd #A, Bremerton WA 98310 800-769-0045 tinyurl.com/y6njkxx4

⚥ Planned Parenthood - Port Angeles Health Center, 426 E 8th St, Port Angeles WA 98362 800-769-0045 tinyurl.com/yy3y6xl8

⚥ Planned Parenthood - Shelton Health Center, 2505 Olympic Highway N #400, Shelton WA 98584 800-769-0045 tinyurl.com/y3ej3rrb

Organizations/Resources: Family and Supporters

⚥ ☆ PFLAG Kitsap County, POB 2552, Bremerton WA 98310 888-636-0652 fb.com/KitsapPFLAG

Organizations/Resources: Youth (see also Family)

⚥ Q Youth Resources, POB 2169, Silverdale WA 98383 360-515-2220 qyouthresources.org

Religious / Spiritual Resources

⚥ Hoquiam United Methodist Church, 520 5th St, Hoquiam WA 98550 360-533-1101 www.hoquiamumc.org

⚥ ☆ ♿ Kitsap Unitarian Universalist Fellowship, 4418 Perry Avenue NE, Bremerton WA 98310 360-377-4724 www.kuuf.org

⚥ ☆ ♿ Olympic Unitarian Universalist Fellowship, POB 576, Carlsborg WA 98324 / 1033 N Barr Rd 360-417-2665 **H** olympicuuf.com ✓

⚥ ☆ ♿ Quimper Unitarian Universalist Fellowship, 2333 San Juan Ave, Port Townsend WA 98368-6253 360-379-0609 **HD** www.quuf.org ✓ administrator@quuf.org

⚥ Trinity United Methodist Church, 609 Taylor St, Port Townsend WA 98368 360-385-0484 trinityumcpt.org

» *Orcas Island: see San Juan Islands*

Pacific Beach

Bars, Cafes, Clubs, Restaurants

⚥ Koko's, 5 W Myrtle Ln, Pacific Beach WA 98122 360-276-1090 www.kokos-restaurant.com 🍸 ✕

» *Port Townsend: see Olympic Peninsula*

Pullman

Organizations/Resources: Ethnic, Multicultural

⚥ Queer People of Color and Allies, Washington State University, Pullman WA 99164 fb.com/wsuqpoca ✤

Organizations/Resources: Student, Academic, Education

⚥ ★ Gender Identity/Expression & Sexual Orientation Resource Center, Washington State University, POB 647204, Pullman WA 99163-7204 509-335-8841 www.thecenter.wsu.edu

⚥ ☆ ♿ Washington State University Women's Center, POB 644005, Pullman WA 99164-4005 509-335-6849 **H?** www.women.wsu.edu ✓

Religious / Spiritual Resources

⚥ ☆ ♿ Community Congregational UCC, 525 NE Campus Ave, Pullman WA 99163 509-332-6411 www.pullmanucc.org office@pullmanucc.org

San Juan Islands

Accommodation: Hotels, Inns, Guesthouses, B&B, Resorts

Eastsound

⚥ ❍ Kangaroo House B&B, POB 334, Eastsound WA 98245-0334 360-376-2175 www.kangaroohouse.com ✓ ⊗⊗ innkeeper@kangaroohouse.com

Friday Harbor

⚥ ❍ Juniper Lane Guest House, 1312 Beaverton Valley Rd, Friday Harbor WA 98250 360-378-7761 juniperlaneguesthouse.com

Religious / Spiritual Resources

⚥ ☆ ♿ Lutheran Church in the San Juans, POB 933, Lopez Island WA 98261 360-370-0023 www.lutheransanjuans.org

Seattle & Tacoma Area

Crisis, Anti-violence, & Helplines

⚥ ☆ Crisis Connections, 866-427-4747 **H** www.crisisconnections.org

♀ New Beginnings, POB 75125, Seattle WA 98175-0125 206-522-9472 www.newbegin.org

Community Centers and/or Pride Organizations

⚥ ★ ♿ Gay City: Seattle's LGBTQ Center, 400 E Pine St Ste 100, Seattle WA 98122 206-860-6969 **H** www.gaycity.org ✓

⚥ ★ ♿ Rainbow Center, 2215 Pacific Ave, Tacoma WA 98402 253-383-2318 **H?** www.rainbowcntr.org ✓

⚥ ★ Seattle Dyke March, www.seattledykemarch.com

⚥ ★ ♿ Seattle Pride, 1605 12th Ave Ste 2, Seattle WA 98122-2480 206-322-9561 www.seattlepride.org

⚥ Seattle Pridefest, 1122 E Pike St #940, Seattle WA 98122 206-701-0272 www.seattlepridefest.org

Information, Media & Publications

⚥ Nark Magazine, www.narkmagazine.com

⚥ ● Out NW Magazine, 999 3rd Ave 7th Flr, Seattle WA 98104 206-306-4599 OutNW.com editor@queerpublishing.com

⚥ ● Seattle Gay News, 509 10th Ave E, Seattle WA 98102 206-324-4297 www.sgn.org

⚥ Seattle Gay Scene, 1122 East Pike #985, Seattle WA 98122 206-457-2432 www.seattlegayscene.com

⚥ ● The Seattle Lesbian, 206-714-2277 www.theseattlelesbian.com

Accommodation: Hotels, Inns, Guesthouses, B&B, Resorts

Poulsbo

⚥ ❍ ♿ Poulsbo Inn & Suites, 18680 State Highway 305 NE, Poulsbo WA 98370 800-597-5151 www.poulsboinn.com (🐾?) ✓ ⊗⊗

Seattle

⚥ ❍ (?♿) Cecil Bacon Manor, 959 Broadway E, Seattle WA 98102-4528 206-717-5959 www.baconmanor.com (🐾?) ✓ ⊗ info@baconmanor.com

⚥ ❍ The Hotel Sorrento, 900 Madison, Seattle WA 98104 206-622-6400 www.hotelsorrento.com ✂ (🐾?) ✓ ⊗

⚥ ❍ ♿ Inn at the Market, 86 Pine, Seattle WA 98101 206-443-3600 www.innatthemarket.com

⚥ ❍ Seattle Gaslight Inn, 1727 15th Ave, Seattle WA 98122-2614 206-627-0531 www.seattlegaslightinn.com ✓ ⊗

⚥ ❍ ♿ Silver Cloud Hotel - Seattle Broadway, 1100 Broadway, Seattle WA 98122 206-325-1400 **H** tinyurl.com/y7cmowzg ✓ ⊗⊗

⚥ ❍ ♿ Warwick Seattle, 401 Leonora St, Seattle WA 98121-2515 206-443-4300 **H** tinyurl.com/y6txnwvw ✓ ⊗⊗

Vashon

⚥ ❍ Vashon Garden Cottages, 16529 91st Ave SW, Vashon WA 98070-4213 206-463-2583 vashongardencottages.com ✓ ⊗⊗

Adoption, see also Reproductive Medicine & Fertility Services

⚥ ☆ ♿ Open Adoption & Family Services, 2815 Eastlake Ave E Ste 160, Seattle WA 98102 206-782-0442 www.openadopt.org

AIDS/HIV/PrEP, Prevention, Support

♀ ☆ Babes Network, 1118 5th Ave, Seattle WA 98101 206-720-5566 tinyurl.com/y8mpgds4

⚥ Bailey Boushay House, 2720 E Madison St, Seattle WA 98112 206-322-5300 www.baileyboushay.org

⚥ ☆ ♿ Lifelong, 210 S Lucile St, Seattle WA 98108 206-957-1600 www.lifelong.org

⚥ ★ ♿ People of Color Against AIDS Network, 4437 Rainier Ave S, Seattle WA 98118 206-322-7061 pocaan.org ❖ pocaan@pocaan.org

Automobile Services

⚥ • Repair Revolution, 2425 Sixth Ave S, Seattle WA 98134 206-623-0123 **H?** www.autorepairrevolution.com repairrevolutiontech@gmail.com

Beauty, Hair & Skin Care, Spa Services

⚥ • (?) Hothouse Spa & Sauna, 1019 East Pike St #HH, Seattle WA 98122-3832 206-568-3240 Currently private rental only - see site www.hothousespa.com

Bars, Cafes, Clubs, Restaurants

Redmond

⚥ Teapot Vegetarian House, 15230 NE 24th St, Redmond WA 98052 425-747-8881 www.teapotvegetarian.com

Seattle

⚥ AQUA by El Gaucho, 2801 Alaskan Way Pier 70, Seattle WA 98121 206-956-9171 www.elgaucho.com

⚥ • AzuQar! Queer latinx Dance Night, Theater and Nightclub fb.com/azuqar.dance/ **D**

⚥ Barrio Mexican Kitchen & Bar, 1420 12th Ave, Seattle WA 98122 206-588-8105 www.barriorestaurant.com

⚥ • The Bottleneck Lounge, 2328 E Madison St, Seattle WA 98112 206-323-1098 www.bottlenecklounge.com

⚥ ○ Cafe Flora, 2901 E Madison St, Seattle WA 98112-4213 206-322-3626 cafeflora.com

⚥ The Can Can, 95 Pine St, Seattle WA 98101 206-652-0832 www.thecancan.com

⚥ Capitol Cider, 818 E Pike St, Seattle WA 98122 206-397-3564 capitolcider.com

⚤ CC's Seattle, 1701 E Olive Way, Seattle WA 98122 www.ccsseattle.com

⚥ Cha Cha Seattle, 1013 E Pike St, Seattle WA 998122 260-322-0703

⚤ Changes Bar & Grill, 2103 N 45th St, Seattle WA 98103-6901 206-545-8363 fb.com/ChangesInWallingford **K**

⚤ The Crescent Lounge, 1413 E Olive Way, Seattle WA 98122-2127 206-659-4476 fb.com/Crescentloungeseattle **K**

⚤ • The Cuff, 1533 13th Ave, Seattle WA 98122 206-323-1525 www.cuffcomplex.com **D**

⚤ Diesel, 1413 14th Ave, Seattle WA 98122 206-322-1080 www.dieselseattle.com

⚥ ○ Dimitriou's Jazz Alley, 2033 6th Ave, Seattle WA 98121-2573 206-441-9729 **H?** www.jazzalley.com jazzalley@jazzalley.com

⚥ El Suenito, 401 N 36th St #102, Seattle WA 98103 206-523-6654 www.elsuenitobrewing.com

⚥ Honest Biscuits, 1901 Western Ave, Seattle WA 98101 206-682-7179 www.honestbiscuits.com

♀ Hot Flash Productions, 1509 Broadway, Seattle WA 98122 / monthy dances www.hotflashdance.com

⚥ ○ Hula Hula, 1501 E Olive Way, Seattle WA 98122 206-284-5003 www.hulahula.org

⚥ The Jilted Siren, 1802 Bellevue Ave, Seattle WA 98122 www.thejiltedsiren.com

⚥ • Julia's on Broadway, 300 Broadway E, Seattle WA 98102-5415 206-860-1818 www.juliasonbroadway.com

⚥ Koko's, 1201 10th Ave, Seattle WA 98122 206-900-7113 www.kokos-restaurant.com

⚤ • Kremwerk, 1809 Minor Ave # 10, Seattle WA 98101 206-682-2935 www.kremwerk.com **DKL**

⚤ • Lumber Yard Bar, 9630 16th Ave SW, Seattle WA 98106 206-466-5278 www.thelumberyardbar.com thelumberyardbar@gmail.com

⚤ • Madison Pub, 1315 E Madison St, Seattle WA 98122-4058 206-325-6537 www.madisonpub.com **S**

⚥ Marination, 2000 6th Ave, Seattle WA 98121 206-325-8226 marinationmobile.com

⚤ Massive, 619 E Pine St, Seattle WA 98122 www.massive.club Massive@massive.club

⚤ • (⚥) Neighbours Nightclub and Lounge, 1509 Broadway Ave, Seattle WA 98122-3810 206-324-5358 fb.com/NeighboursNightclub/ **D**

⚥ Neumos, 925 E Pike St, Seattle WA 98122 206-709-9442 www.neumos.com

⚤ • Pony, 1221 E Madison St, Seattle WA 98122 206-324-2854 www.ponyseattle.com **K**

⚤ • Q Nightclub, 1426 Broadway, Seattle WA 98122 206-432-9306 www.qnightclub.com **D**

⚤ • Queer/Bar, 1518 11th Ave, Seattle WA 98122 thequeerbar.com

⚥ ○ (?) Rendezvous, 2322 2nd Ave, Seattle WA 98121 206-441-5823 www.therendezvous.rocks **BR**

♀ Rough & Tumble, 5309 22nd Ave NW, Seattle WA 98107 206-737-7687 www.roughandtumblepub.com **S**

⚤ • The Seattle Eagle, 314 E Pike St, Seattle WA 98122-3610 206-621-7591 www.seattleeagle.com **LL**

⚥ ○ Slightly Furry, 851 Rainier Ave S, Seattle WA 98144 206-494-0294 slightlyfurry.com hello@slightlyfurry.com

⚥ ○ Squirrel Chops, 2201 E Union St, Seattle WA 98122 206-485-7017 www.squirrelchops.com

⚥ ○ Unicorn & Narwhal, 1118 E Pike St, Seattle WA 98122 206-325-6492 www.unicornseattle.com

Union Seattle, 1009 E Union St, Seattle WA 98122 206-328-1318 www.unionseattle.com

(?) The WildRose Bar, 1021 E Pike St, Seattle WA 98122-3818 206-324-9210 www.thewildrosebar.com **DK**

Tacoma

Club Silverstone, 739 St Helens Ave, Tacoma WA 98402-3705 253-404-0273 www.clubsilverstone.net **D**

Howdy Bagel, 5421 S Tacoma Way, Tacoma WA 98409 howdybagel.com

The Mix, 635 St Helens Ave, Tacoma WA 98402 253-383-4327 www.themixtacoma.com **K**

Shakabrah Java, 2618 6th Ave, Tacoma WA 98406 253-572-2787 shakabrah.love

Bookstores

Brick & Mortar Books, 7430 164th Ave NE Ste B105, Redmond WA 98052 425-869-0606 www.brickandmortarbooks.com

Charlie's Queer Books, 465 N 36th St, Seattle WA 98103 charliesqueerbooks.com

Elliott Bay Book Company / Oddfellows Cafe, 1521 10th Ave, Seattle WA 98122 206-624-6600 www.elliottbaybook.com

King's Books, 218 St Helen's Ave, Tacoma WA 98402-2522 253-272-8801 www.kingsbookstore.com

(?) Left Bank Books, 92 Pike St, Seattle WA 98101-2095 206-622-0195 fax 206-622-1095 www.leftbankbooks.com leftbank@leftbankbooks.com

Coaching: Career, Life, Relationship etc

Sharon Sanborn, LMHC, CHT, ATR-BC, 206-283-9767 EmotionalWisdomTools.com Sharon SanbornEWT@gmail.com

Counseling/Psychotherapy/Mental Health

Gary Alexander, MS, MFT, 6523 California Ave SW #132, Seattle WA 98136 360-836-4298 tinyurl.com/yjj3daek therapy@garydalexander.com

Amy Alpine, PhD LMHC CDP CCDC II, 2611 NE 125th St, Seattle WA 98125-4373 206-909-7792 **H?** www.amyalpine.com

Gaelen E Billingsley, LMFT, 206-755-5427 www.gaelenbillingsley.com

Patricia Fawver, PhD, 2009 70th Ave W, Tacoma WA 98466 253-564-8408 www.patriciafawver.com

Ken Fremont-Smith, MA, MAC, Re:Solutions, 12352 Sand Point Way NE, Seattle WA 98125 206-547-2590 www.e-resolutions.com

Ismael Gerena, MA, Th.D. LMHC, CCHT, Indigo Mental Health, 2910 E Madison St Ste 306, Seattle WA 98112 206-801-3555 www.indigomentalhealth.com info@indigomentalhealth.com

Joel Hencken, PhD, Lifestance (Ranier) Health, 5909 Orchard St W, Tacoma WA 98467 617-864-7711 rainierbehavioralhealth.com

Kris Jacobsen, MA. LMHC, 3518 Fremont Ave N #270, Seattle WA 98103 360-632-0558 krisjacobsencounseling.com krisj@krisjacobsencounseling.com

Jarred Lathrop, LMHCA, LGBTQ Counseling, 1812 E Madison St Ste 101, Seattle WA 98122 253-906-8738 tinyurl.com/dyygltf

Roger Libby, 121 Lakeside Ave #100, Seattle WA 98122 206-244-8788 www.drrogerlibby.com drlibby@drrogerlibby.com

Roger Libby, 17791 Fjord Drive NE, Poulsbo WA 98370 206-244-8788 www.drrogerlibby.com drlibby@drrogerlibby.com

Karen MacQuivey, LICSW, 6527 21 Ave NE #4, Seattle WA 98115-6947 206-285-9168

Dennis McCarthy, MA LMHC, 1904 3rd Ave Ste 915, Seattle WA 98101 206-595-2659 www.unstuckseattle.com dennis@unstuckseattle.com

Katrina N Mercer, MA, LMHC, 14535 Bel-Red Rd Bldg B Ste 202, Bellevue 425-844-0412

Mac Partlow, MA, ABS, 1700 7th Ave Ste 2001, Seattle WA 98101 206-276-0325 www.counseling-seattle.com

Sharon Sanborn, LMHC, CHT, ATR-BC, 206-283-9767 EmotionalWisdomTools.com Sharon SanbornEWT@gmail.com

Taen M Scherer, MA, LMFT, Abanian Counseling, 19550 International Blvd Ste 105, SeaTac WA 98188 / and 4218 S Chicago St 206-303-7584 www.abaniancounseling.com

Seattle Institute for Sex Therapy, Education & Research, 102 NE 56th St, Seattle WA 98105-3738 206-522-8588 **H?** www.sextx.com therapy@sextx.com

Christian Skoorsmith, MA, BCH, 5-PATH(r), WholeHealth Hypnosis, 9451 35th Ave SW, Seattle WA 98126 206-457-9275 www.wholehealth.today

Dentists

(?) Pike Place Dental, Kent de Vigne, DDS, MPH, 93 Pike St Ste 309, Seattle WA 98101-2067 206-625-1267 **H?** www.pikeplacedental.com

Mark Veigl, DDS, 509 Olive Way #1329, Seattle WA 98101-1720 206-382-0461 www.markveigldds.com

⚥ • ♿ Mark Waind, DDS, Sound Dentistry Seattle, 600 University St, #818, Seattle WA 98101 206-467-8300 **H?** sounddentistry.com ⌁ office@sounddentistry.com

Erotica / Adult Stores / Safe Sex Supplies

♀ • ♿ Babeland, 707 E Pike St, Seattle WA 98122-3719 (Capitol Hill) 206-328-2914 www.babeland.com

⚥ ❍ Castle Megastore, 235 Strander Blvd, Tukwila WA 98188 206-575-7575 www.castlemegastore.com

⚥ ❍ Castle Megastore, 6015 Tacoma Mall Blvd, Tacoma WA 98409-6826 253-471-0391 www.castlemegastore.com customerservice@castlemegastore.com

⚥ ❍ Fantasy Unlimited, 2027 Westlake / 1510 1st Ave, 206-624-1784 fantasyunltd.com

Food Specialties

⚥ • ♿ Cupcake Royale: Ballard, 2052 NW Market St, Seattle WA 98107-4012 206-701-6238 www.cupcakeroyale.com ⌁

⚥ • ♿ Cupcake Royale: Downtown, 108 Pine St, Seattle WA 98109 206-443-8674 www.cupcakeroyale.com ⌁

⚥ • ♿ Cupcake Royale: Madrona, 1101 34th Ave, Seattle WA 98122-5138 206-701-6240 www.cupcakeroyale.com ⌁

⚥ • ♿ Cupcake Royale: West Seattle, 4556 California Ave SW, Seattle WA 98116-4111 206-701-6266 www.cupcakeroyale.com ⌁

Funding: Endowment, Fundraising

⚥ ★ Imperial Sovereign Court of Seattle & the Olympic & Rainier Empire, 1122 E Pike St #1300, Seattle WA 98122 tinyurl.com/mg62rk

⚥ ★ ♿ Imperial Sovereign Court of Tacoma - Diamond Empire of the Cascades, POB 488, Tacoma WA 98401-0488 fb.com/CourtOfTacoma ⌁

⚥ ★ Sisters of Perpetual Indulgence, The Abbey of Saint Joan, The Abbey of St Joan, 1122 E Pike St #486, Seattle WA 98122-3916 theabbey.org

Funeral Directors/Cemeteries/Mausoleums

⚥ ❍ ♿ The Co-op Funeral Home of People's Memorial, 2011 1st Ave N, Seattle WA 98109 206-529-3800 **H?** funerals.coop info@funerals.coop

Gardening/Landscaping Services & Supplies

⚥ • Vertumni Fine Landscaping and Gardening, 4063 1st Ave NE, Seattle WA 98105-6501 206-371-7746 vertumni.com

Gifts, Cards, Pride, etc.

⚥ ❍ ♿ Archie McPhee, 1300 N 45th St, Seattle WA 98109 206-297-0240 **H?** archiemcpheeseattle.com ⌁

Health Care: Physical (see also Counseling/Mental Health)

⚥ Cedar River Clinics LGBTQ Wellness Services, 1401-A Martin Luther King Way, Tacoma WA 98405 800-572-4223 tinyurl.com/ydazh8eb

⚥ ☆ Country Doctor Community Clinic, 500 19th Ave E, Seattle WA 98112 206-299-1600 cdchc.org

⚥ • ♿ Devine Chiropractic & Rehab Center, 104 Pike St Ste 210, Seattle WA 98101 206-623-2225 tinyurl.com/pehgsa8 ⌁

⚥ ❍ Mark Jyringi, DC, Roosevelt Chiropractic, 5029 Roosevelt Way NE #101A, Seattle WA 98105 206-547-4427 rooseveltchiropractic.com ⌁

⚥ Planned Parenthood - Central District, 2001 E Madison, Seattle WA 98122 800-769-0045 tinyurl.com/y3sgdwok

⚥ Planned Parenthood - Federal Way Health Center, 1105 S 348th St #B103, Federal Way WA 98003 800-769-0045 tinyurl.com/yxufn3yw

⚥ Planned Parenthood - First Hill Health Center, 1229 Madison St, Seattle WA 98104 800-769-0045 tinyurl.com/y2jurbjs

⚥ Planned Parenthood - Lynnwood Health Center, 19505 76th Ave W 200, Lynnwood WA 98036 800-769-0045 tinyurl.com/y4zz2h4h

⚥ Planned Parenthood - Northgate Health Center, 1200 N Northgate Way, Seattle WA 98133 800-769-0045 tinyurl.com/y2wgtmel

⚥ Planned Parenthood - Puyallup Health Center, 702 30th Avenue SW, Puyallup WA 98373 800-769-0045 tinyurl.com/yxbvdy3d

⚥ Planned Parenthood - Tacoma Health Center, 1515 Martin Luther King Jr. Way, Tacoma WA 98405 800-769-0045 tinyurl.com/yxqxn7a6

⚥ Planned Parenthood - University District, 5020 Roosevelt Way NE, Seattle WA 98105 800-769-0045 tinyurl.com/y6kkunt8

⚥ Planned Parenthood - White Center Health Center, 5020 Roosevelt Way NE, Seattle WA 98105 800-769-0045 tinyurl.com/y2mh37ab

⚥ • ♿ Peter Shalit, MD, 901 Boren Ave Ste 850, Seattle WA 98104 206-624-0688 **H?** www.doctorshalit.com ⌁ peter@tribalmed.com

⚥ • ♿ Eric Yarnell, ND, Northwest Naturopathic Urology, 17000 135th Ave NE, Ste C-800, Woodinville WA 98072 425-402-9999 **H?** www.urologynd.com ⌁ urologynd@gmail.com

Homes & Buildings: Maintenance, Repair, General Contractors

⚥ ○ Sound View Window & Door, Inc., 12301 Lake City Way NE, Seattle WA 98125 206-572-3411 tinyurl.com/2aqcqm3 contact@soundviewseattle.com

⚥ ○ Sound View Window & Door, Inc., 13555 Bel-Red Rd Ste 207, Bellevue WA 98005 425-217-3005 tinyurl.com/2aqcqm3 contact@soundviewseattle.com

⚥ ○ Sound View Window & Door, Inc., 921 Elliott Ave W, Seattle WA 98119 206-402-4229 tinyurl.com/2aqcqm3 contact@soundviewseattle.com

Immigration, Citizenship, Political Asylum, Refugees

⚥ ○ Vicky Dobrin, Dobrin & Han, PC, 705 Second Ave Ste 610, Seattle WA 98104 206-448-3440 www.dobrin-han.com

Jewelry (see also Gifts)

⚥ ○ ♿ Turgeon-Raine Jewellers, 1300 5th Ave, Seattle WA 98101 206-447-9488 www.turgeonraine.com

Leather Resources & Groups

⚥ ★ (?♿) Seattle Men In Leather, 1122 E Pike St PMB 1199, Seattle WA 98122-3934 www.seattlemeninleather.org **L** info@seattlemeninleather.org

Legal Services

⚥ ○ ♿ A. Alene Anderson Law Offices, PO Box 17977, Seattle WA 98127 206-781-2570 www.aleneandersonlaw.com

⚥ ○ ♿ Scott Blankenship, The Blankenship Law Firm PLLC, 1000 2nd Ave Ste 3250, Seattle WA 98104 206-343-2700 www.blankenshiplawfirm.com ✓ blf@blankenshiplawfirm.com

⚥ ● ♿ Cynthia F Buhr, Skellenge rBender, 1301 5th Ave #3401, Seattle WA 98101 206-623-6501 skellengerbender.com

⚥ ○ Ann J. Durham, Durham Law Offices, PLLC, 305 111th Ave NE Ste A, Bellevue WA 98004 425-454-2662 www.durhamlawpllc.com

⚥ ○ Nicole Gainey, 1700 7th Ave Ste 2100, Seattle WA 98101 206-354-4211 www.gainey-law.com

⚥ ○ ♿ Keith Hall, Newton & Hall, Attorneys at Law, PLLC, 610 Central Ave S, Kent WA 98032 253-852-6600 www.NewtonandHall.com keith@NewtonandHall.com

⚥ ○ ♿ Stacy D Heard, 1420 Fifth Ave Ste 3000, Seattle WA 98101 206-447-8200 **H?** heard-law.com ✓ stacy@heard-law.com

⚥ ○ (?♿) David K Hiscock, 2208 NW Market St #315, Seattle WA 98107 206-789-9551 davidhiscock.lawyer.com

♀ Legal Voice, 907 Pine St #500, Seattle WA 98101 206-682-9552 www.legalvoice.org

⚥ ○ (?♿) Sara D Longley, Ivy Law Group PLLC, 1734 NW Market St, Seattle WA 98107 206-706-2909 www.ivylawgroup.com sara@ivylawgroup.com

⚥ ○ Justin Mishkin, integrity Law Group, PLLC, 2033 6th Ave Ste 920, Seattle WA 98121 206-838-8118 integritylawgroup.net

⚥ ★ ♿ QLaw Foundation, 101 Yesler Way #300, Seattle WA 98104 206-235-7235 **H?** www.qlawfoundation.org

⚥ ● Mona Smith, PLLC, 500 Union St Ste 505, Seattle WA 98101 206-285-1687 www.smith-law.net

⚥ ○ ♿ James W Spencer, Brothers & Henderson PS, 936 N 34th St #200, Seattle WA 98103 206-536-2446 **H?** www.brothershenderson.com ✓ jamess@brothershenderson.com

⚥ ○ Kevin J Trombold, 720 3rd Ave #2015, Seattle WA 98104 206-382-9200 www.tromboldlaw.com kevin@tromboldlaw.com

Men's Saunas and Sex Clubs

⚥ ● Club Z, 1117 Pike St, Seattle WA 98101-1923 206-622-9958 fax 206-622-6651 www.thezclub.com **LLP** ✓ info@thezclub.com

⚥ ● Steamworks, 1520 Summit Ave, Seattle WA 98122-3622 206-388-4818 www.swbaths.com ✓

Organizations/Resources: Business & Professional Associations, Labor Advocacy

⚥ ★ ♿ Greater Seattle Business Association, 400 E Pine St Ste 322, Seattle WA 98122 206-363-9188 thegsba.org

⚥ ★ Microsoft GLEAM, One Microsoft Way, Redmond WA 98052 tinyurl.com/y2axdyuh

⚥ ★ QLaw Association of Washington, 101 Yesler Way #300, Seattle WA 98104 206-483-2725 www.qlawfoundation.org

⚥ ★ Starbucks Pride Alliance Network, 2401 Utah Ave S, Seattle WA 98134 instagram.com/starbuckspride/

Organizations/Resources: Cultural, Dance, Performance

⚥ ☆ Diverse Harmony, 1111 Harvard Ave, Seattle WA 98122 206-389-5858 Youth chorus www.diverseharmony.org

⚥ ★ (?♿) Puddletown Squares, POB 20671, Seattle WA 98102-1671 www.puddletownsquares.org **D**

⚥ ☆ Rain Country Dance Association, 1122 E Pike St PMB 1155, Seattle WA 98122-3934 www.raincountrydance.org info@raincountrydance.org

⚥ ★ Rainbow City Band, POB 51006, Seattle WA 98115 www.rainbowcityband.com

♂ ★ ♿ Seattle Men's Chorus, 319 12th Ave, Seattle WA 98122-5504 206-323-0750 www.seattlechoruses.org

♀ ★ ♿ Seattle Women's Chorus, 319 12th Ave, Seattle WA 98122-5504 206-323-0750 www.seattlechoruses.org

⚥ ★ Three Dollar Bill Cinema, 1122 E Pike St #1313, Seattle WA 98122 206-323-4274 www.threedollarbillcinema.org

T ☆ Translations: The Seattle Transgender Film Festival, Three Dollar Bill Cinema, 1122 E Pike St #1313, Seattle WA 98122 206-323-4274 tinyurl.com/y3zfdnbl

Organizations/Resources: Education

⚥ Freely Speaking Toastmasters, Gay City, 517 E Pike St, Seattle WA 98122 www.freelyspeaking.org

Organizations/Resources: Ethnic, Multicultural

⚥ ★ Entre Hermanos, 1621 S Jackson St Ste 202, Seattle WA 98144 206-322-7700 entrehermanos.org ✦

⚥ ★ Trikone Northwest, 1122 E Pike St #1174, Seattle WA 98112 LGBTQIA+ South Asians www.trikonenw.org ✧

Organizations/Resources: Family and Supporters

⚥ ★ Gay Fathers Association of Seattle, 1122 E Pike #1270, Seattle WA 98122-3916 Gay men who have married or partnered with woman and have children. www.gfas.org

⚥ ☆ ♿ PFLAG Bellevue/Eastside, POB 52863, Bellevue WA 98015 425-310-5390 **H?** pflagbellevue.org

⚥ ☆ (♿) PFLAG Seattle, 1122 E Pike St PMB 620, Seattle WA 98122-3916 206-325-7724 www.pflagseattle.org

⚥ ☆ ♿ PFLAG Tacoma, 3800A Bridgeport Way #124, Tacoma WA 98466-4416 253-234-9790 www.pflagtacoma.org

⚥ ☆ Rainbow Families of Puget Sound, fb.com/groups/rfops/

Organizations/Resources: Naturist/Nudist

⚥ ★ (?♿) The OLYMPIANS, 641-715-3900 x591098 www.theolympians.net **N** tim-cl@theolympians.net

Organizations/Resources: Political/Legislative/Advocacy

⚥ ☆ SEAMEC: Seattle Metropolitan Elections Committee, www.voteseamec.org

⚥ ★ (?♿) Seattle LGBTQ Commission, 810 Third Ave #750, Seattle WA 98104 206-684-4500 **H?** www.seattle.gov/lgbt ↗

Organizations/Resources: Senior Resources

⚥ ★ GenPride, POB 23123, Seattle WA 98102 206-393-3400 genprideseattle.org

⚥ ★ Mature Friends, POB 21203, Seattle WA 98111-3203 Over 40 www.mature-friends.org

⚥ ★ Puget Sound Old Lesbians Organizing for Change (PS OLOC), 253-777-3357 psoloc.org

Organizations/Resources: Social, Recreation, Support

⚥ BentCarGuys, POB 2284, Lynnwood WA 98036 fb.com/groups/33585876049/

⚥ ★ Northwest Bears, 1122 E Pike PMB #802, Seattle WA 98122-3916 fb.com/groups/138209756328059

⚥ ★ ♿ Peer Seattle, 1520 Bellevue Ave Ste 100, Seattle WA 98122 206-322-2437 peerseattle.org ↗

⚥ ★ Seattle PrimeTimers, POB 75651, Seattle WA 98175-0651 www.seattleprimetimers.org

Organizations/Resources: Student, Academic, Education

⚥ Bellevue College LGBTQ Resource Center, 3000 Landerholm Circle SE, Bellevue WA 98007 425-564-3081 tinyurl.com/y5y22wde

♂ ★ Delta Lambda Phi Psi, 1410 NE Campus Parkway, Seattle WA 98195 949-330-0741 dlp.org/psi/

⚥ ☆ ♿ Kitsap Safe Schools Network, 16571 Creative Drive NE, Poulsbo WA 98370 360-598-5954 kitsapsafeschools.org ↗ kssn@westsoundacademy.org

⚥ Outlaws - Seattle University School of Law, PO Box 222000, Seattle WA 98122 206-398-4000 tinyurl.com/hyvzngh

⚥ ★ Prism Club, Pacific Lutheran University, 12180 Park St, Tacoma WA 98447 pluprism.wordpress.com

⚥ ★ ♿ Queer Seattle University, The Student Center #320, 901 12th Ave, Seattle WA 98122 206-296-6070 fb.com/groups/25472354398/ ↗

⚥ ★ ♿ Seattle Office of Multicultural Affairs, 901 12th Ave, Seattle WA 98122 206-296-6070 tinyurl.com/ybzf6rp5 ↗

⚥ Shoreline Community College Gender Equity Center, 16101 Greenwood Ave N #9301, Shoreline WA 98133 206-546-4715 tinyurl.com/y47lbmmh

University of Washington Q Center, HUB 315, Box 352235, Seattle WA 98195-3838 206-897-1430 **H?** www.qcenter.washington.edu

University Of Washington Queer Student Commission, Husky Union Building, #352238, 4001 E Stevens Way NE, Seattle WA 98195-2238 206-685-4252 qsc.asuw.org

Organizations/Resources: Transgender/Gender Non-Conforming/Diverse

T Diversity Alliance of the Puget Sound, Rainbow Center, 2215 Pacific Ave, Tacoma WA 98402 253-383-2318 tinyurl.com/ygsprgx4

T Emerald City Social Club, POB 59893, Renton WA 98058 425-827-9494 www.theemeraldcity.org

T Ingersoll Gender Center, 911 E Pike St Ste #221, Seattle WA 98122 206-849-7859 ingersollgendercenter.org

T Tacoma T-Men, Rainbow Center, 2215 Pacific Ave, Tacoma WA 98402 253-383-2318 tacomatmen.com

Organizations/Resources: Youth (see also Family)

Lambert House, POB 23111, Seattle WA 98102-0411 206-322-2515 LGBTQI youth ages 11 through 22 www.lamberthouse.org

Oasis Youth Center, 2215 Pacific Ave, Tacoma WA 98402 253-671-2838 **H?** www.oasisyouthcenter.org

Youth Eastside Services, 999 164th Ave NE, Bellevue WA 98008 425-747-4937 www.youtheastsideservices.org

YouthCare, 2500 NE 54th St, Seattle WA 98105 206-694-4500 **H?** www.youthcare.org

Pets & Pet Services & Supplies

Ahimsa Dog Training, 925 NW 49th St Ste C, Seattle WA 98107 206-364-4072 DoggieZen.com

Pet Partners, 345 118th Ave SE Ste 200, Bellevue WA 98005-3587 425-679-5500 www.petpartners.org

Real Estate (see also Mortgages)

Michael Cornell, 206-786-1789 www.michaelcornell.com/pride/

Kevin Gaspari, Windermere Real Estate, 214 E Galer St 301, Seattle WA 98102-3716 206-683-2814 david@davidupdike.net

Teresa J Grassley, Windermere Real Estate, 401 SW 152nd St, Seattle WA 98166 206-650-3141 tinyurl.com/bfqlzln

Brad Hinckley, COMPASS, 500 E Pike St #200A, Seattle WA 98122 206-330-1388 www.bradhinckley.com brad.hinckley@compass.com

Ken Latz, Compass - Seattle/Tacoma, 501 E Pike St #200-A, Seattle WA 98122 206-605-0286 www.kenlatz.com ken@kenlatz.com

David Neth, Realtor, Coldwell Banker Danforth, 726 14th Ave, Seattle WA 98122 206-818-7300 **H?** www.integrity2u.com

Recovery

Puget Sound Central Service Office, 3640 S Cedar Ste S, Tacoma WA 98409-5700 253-474-8897 pugetsoundaa.org

Religious / Spiritual Resources

Alki United Church of Christ, 6115 SW Hinds St, Seattle WA 98116 206-935-2661 alkiucc.org office@alkiucc.org

All Pilgrims Christian Church, 509 10th Ave E, Seattle WA 98102 / 500 Broadway East 206-322-0487 www.allpilgrims.org

Bellevue First UMC, 1934 108th Ave NE, Bellevue WA 98004-2828 425-454-2059 **HD** fumcbellevue.org

Bethany United Church of Christ, 6230 Beacon Ave S, Seattle WA 98108 206-725-7535 www.bethanyseattle.org

Bethesda Lutheran Church, 23406 56th Ave W, Mountlake Terrace WA 98043-5202 425-778-6390 www.bethesdalcmt.com officemanager@bethesdalcmt.com

Broadview Community United Church of Christ, 325 N 125th St, Seattle WA 98133 206-363-8060 tinyurl.com/268qs8m8

Cedars Unitarian Universalist Church, 284 Madrona Way #128, Bainbridge Island WA 98110 206-780-0373 www.cedarsuuchurch.org

Center for Spiritual Living, 206 N J St, Tacoma WA 98403-1928 253-383-3151 www.csltacoma.org

Central Lutheran Church, 1710 11th Ave, Seattle WA 98122 206-322-7500 www.loveiscentral.org

Christ Episcopal Church, 310 N K St, Tacoma WA 98403-1696 253-383-1569 **HD** christchurchtacoma.org info@christchurchtacoma.org

Congregation Tikvah Chadashah, 1122 E Pike St PMB 734, Seattle WA 98122-3916 206-355-1414 www.tikvahchadashah.org ✡

Dharma Buddies, POB 20581, Seattle WA 98102 **H?** www.dharmabuddies.org

Dignity/Seattle, Box 20325, Seattle WA 98102-1325 www.dignityseattle.org dignity.seattle@gmail.com

⚥ Eagle Harbor Congregational Church, 105 Winslow Way W, Bainbridge Island WA 98110 206-842-4657 fb.com/EagleHarborChurch

⚥ ☆ East Shore Unitarian Church, 12700 SE 32nd St, Bellevue WA 98005-4317 425-747-3780 esuc.org

⚥ Eastgate Congregational UCC, 15318 SE Newport Way, Bellevue WA 98006-1899 425-746-2411 www.eastgateucc.org

⚥ ☆ ♿ Edmonds Unitarian Universalist Church, 8109 224th St SW, Edmonds WA 98026 425-778-0373 **H** www.euuc.org

⚥ ★ ♿ Emerald City Metropolitan Community Church (MCC) Seattle, meets at Wesley Club, 1414 NE 42nd St Ste 202 Seattle, WA 98105 206-325-2421 **HD** www.mccseattle.org info@mccseattle.org

⚥ ☆ Fauntleroy United Church of Christ, 9140 California Ave SW, Seattle WA 98136 206-932-5600 www.fauntleroyucc.org info@fauntleroyucc.org

⚥ ☆ ♿ First Congregational Church, 11061 NE 2nd St, Bellevue WA 98004 425-454-5001 **HD** www.fccbellevue.org

⚥ ☆ ♿ First United Methodist Church, 621 Tacoma Ave, Tacoma WA 98402 253-627-0129 **HD** fumcot.com

⚥ ☆ ♿ Gethsemane Lutheran Church, 911 Stewart St, Seattle WA 98101-1417 206-474-2135 **H?** www.urbanfaith.org

⚥ ☆ Gift of Grace Lutheran Church, 2102 N 40th St, Seattle WA 98103-8312 206-632-2662 www.giftofgrace.org gofgchurch@gmail.com

⚥ ☆ ♿ Holy Spirit Lutheran Church, 10021 NE 124th St, Kirkland WA 98034-6798 425-823-2727 **HD** www.hslckirkland.org office@hslckirkland.org

⚥ Immanuel Lutheran Church, 1215 Thomas St, Seattle WA 98109-5427 206-622-1930 immanuelseattle.org

⚥ ☆ Keystone Congregational Church, 5019 Keystone Place N, Seattle WA 98103 206-632-6021 www.keystoneseattle.org

Kolenu: Seattle's Jewish LGBTQ Group, fb.com/groups/78902770345 ✡

⚥ Lakeridge Lutheran Church, 7465 S 112th St, Seattle WA 98178 206-772-4729 www.gowithgrace.org

⚥ ☆ ♿ Magnolia United Church of Christ, 3555 W McGraw St, Seattle WA 98199 206-283-1788 www.magnoliaucc.org

Noor - Seattle LGBT Muslim community, 206-651-4678 fb.com/seattleqtm/

⚥ ☆ ♿ Normandy Park United Church of Christ, 19247 1st Ave S, Seattle WA 98148 206-824-1770 **H?** www.npucc.org

⚥ ☆ Northlake Unitarian Universalist Church, 308 4th Ave S, Kirkland WA 98033-6612 425-822-0171 northlakeuu.org

⚥ ☆ ♿ Northshore United Church of Christ, 18900 168th Ave NE, Woodinville WA 98072 425-483-6557 **H** www.northshoreucc.org office@northshoreucc.org

⚥ ☆ Our Redeemer's Lutheran Church, 2400 NW 85th St, Seattle WA 98117 206-783-7900 ourredeemers.net

⚥ ☆ ♿ Plymouth Congregational Church, 1217 6th Ave, Seattle WA 98101-3199 206-622-4865 **HD** plymouthchurchseattle.org

⚥ ☆ ♿ Prospect Congregational UCC, 1919 E Prospect St, Seattle WA 98112 206-322-6030 **HD** www.prospectseattle.org

⚥ Resurrection Lutheran Church, 4301 Brown's Point Blvd NE, Tacoma WA 98C22-2043 253-927-3301 tinyurl.com/m2vhrmr

⚥ ☆ Richmond Beach Congregational UCC, 1512 NW 195th St, Shoreline WA 98177-2820 206-542-7477 www.rbccucc.org

⚥ Saltwater Church UU, 25701 14th Pl S, Des Moines WA 98198-8908 206-651- 7358 saltwaterchurch.org

⚥ ☆ Seattle First Baptist Church, 1111 Harvard Ave, Seattle WA 98122-4261 206-325-6051 www.SeattleFirstBaptist.org

⚥ Seattle Unity Church, 2931 1st Ave S, Seattle WA 98134 206-622-8475 seattleunity.org

⚥ ☆ ♿ St Andrew's Episcopal Church, 7410 S 12th St, Tacoma WA 98465-1500 253-564-4402 saintandrewstacoma.org

⚥ ☆ ♿ St John United Lutheran Church, 5515 Phinney Ave N, Seattle WA 98103-5829 206-784-1040 stjohnunited.org office@stjohnunited.org

⚥ ☆ ♿ St Paul's United Church of Christ, 6512 12th Ave NW, Seattle WA 98117 206-783-6733 www.stpucc.org

⚥ ☆ Tahoma Unitarian Universalist Congregation, 1115 S 56th St, Tacoma WA 98408-3405 253-474-4646 www.TahomaUU.com

⚥ ☆ ♿ Tibbetts United Methodist Church, 3940 41st Ave SW, Seattle WA 98116 206-932-7777 **H?** www.tibbettsumchurch.org

⚥ Trinity Lutheran Church, 6215 196th St SW, Lynnwood WA 98036 425-778-2159

⚥ Trinity United Methodist Church, 2400 NW 80th Street #134, Seattle WA 98117 206-784-2227 www.tumseattle.org

⚥ ☆ ♿ United Christian Church of Renton, 15509 116th Ave SE, Renton WA 98058 425-226-3080 www.uccrenton.org

⚥ ☆ ♿ University Congregational Church of Christ, 4515 16th St NE, Seattle WA 98105-4201 206-524-2322 **HD** www.universityucc.org

University Gathering United Methodist Church, 4326 University Way NEe, Seattle WA 98105 206-632-5163 www.ugathering.org

University Unitarian Church, 6556 35th Ave NE, Seattle WA 98115-7393 206-525-8400 www.uuchurch.org

(?) Wallingford United Methodist Church, 2115 N 42nd St, Seattle WA 98103-7699 206-547-6945 **H?** www.wallingfordumc.org office@wallingfordumc.org

Wayside United Church of Christ, 2000 SW Dash Point Rd, Federal Way WA 98023 253-838-0915 www.Waysideucc.org

Welcome Table Christian Church, 1322 S Bayview St, Seattle WA 98144 360-362-7149 welcometablecc.org office@welcometablecc.org

Westside Unitarian Universalist Congregation, 7141 California Avenue SW, Seattle WA 98136 206-935-0418 **H?** wsuu.org

(?) Woodinville Unitarian Universalist Church, POB 111, Woodinville WA 98072 425-788-6044 **HD** www.wuuc.org

Woodland Park Church, 302 N 78th St, Seattle WA 98103 206-784-6969 www.woodlandparkumc.org woodlandparkumc@gmail.com

Reproductive Medicine & Fertility Services

Cedar River Clinics LGBTQ Wellness Services, 264 Rainier Ave S #200, Renton WA 98057 800-572-4223 tinyurl.com/ydazh8eb

Cedar River Clinics LGBTQ Wellness Services, 509 Olive Way Suite 1454, Seattle WA 98101 800-572-4223 tinyurl.com/ydazh8eb

Sports & Outdoor

Bottom Dwellers Seattle/Pacific Northwest Dive Club, bottomdwellers.org

Emerald City Mudhens, www.mudhenrugby.org

Emerald City Softball Association Open Division, **H?** emeraldcitysoftball.org info@emeraldcitysoftball.org

Olympic Yacht Club, 1122 E Pike St #1025, Seattle WA 98122-3916 www.oycnw.org

Orca Swim Team, 1122 E Pike St PMB 869, Seattle WA 98122 206-691-8943 orcaswimteam.org board@orcaswimteam.org

OutVentures, www.outventures.org

Queer Scouts Seattle, queerscouting.org

Rain City Soccer Club, POB 23004, Seattle WA 98102 www.raincitysoccer.org president@raincitysoccer.org

Seattle Frontrunners, POB 23292 212 Broadway E, Seattle WA 98102 www.seattlefrontrunners.org

Seattle Otters Water Polo, POB 95396, Seattle WA 98145 207-370-5561 www.otterpolo.com

Seattle Quake Rugby, 1122 E Pike St #1124, Seattle WA 98122-3916 www.quakerugby.org

Seattle Tennis Alliance, POB 23004, Seattle WA 98102 307-543-6397

Seattle Volleyball Club, 1101 Outlet Collection Way, Auburn WA 98001 253-277-9627 seattlevolleyballclub.com

Ski Buddies, POB 20003, Seattle WA 98102-1003 www.skibuddies.org

(?) Team Seattle, 206-367-4064 www.teamseattle.org info@teamseattle.org

» *Silverdale: see Olympic Peninsula*

Skagit Valley Area

Community Centers and/or Pride Organizations

Cascades Rainbow Community Center, 24733 Minkler Rd, Mount Vernon WA 98284 360-840-8499 tinyurl.com/spnfl24

Accommodation: Hotels, Inns, Guesthouses, B&B, Resorts

La Conner

(?) Wild Iris Inn, POB 696, La Conner WA 98257-0696 360-477-1400 www.wildiris.com

Organizations/Resources: Family and Supporters

PFLAG Skagit, 1777 S Burlington Blvd #200, Burlington WA 98233 www.pflagskagit.org

Organizations/Resources: Student, Academic, Education

Skagit Valley College Rainbow Alliance, 2405 E College Way, Mount Vernon WA 98273-5899 360-679-5297 fb.com/svc.rainbowalliance

Religious / Spiritual Resources

Central United Methodist Church, 1013 Polte Rd, Sedro-Woolley WA 98284 360-856-6412 www.centralumcsw.org

Skagit Unitarian Universalist Fellowship, 500 W Section St, Mount Vernon WA 98273-1203 360-419-9014 skagituuf.com

Travel Services & Tour Operators

Plumeria Breezes Travel, 810 Metcalf St, Sedro-Woolley WA 98284 360-391-6001 Destination Wedding Planning plumeriabreezestravel.com

Spokane

Community Centers and/or Pride Organizations

⚥ ★ The SAN Pride Center, 715 E Sprague Ave Ste 115, Spokane WA 99202 509-822-7190 www.spokanepride.org info@spokanepride.org

AIDS/HIV/PrEP, Prevention, Support

⚥ Spokane AIDS Network, 715 E Sprague Ave Ste 115, Spokane WA 99202 509-844-1758 www.sannw.org Support@san-nw.org

Bars, Cafes, Clubs, Restaurants

⚥ ○ Mizuna, 214 N Howard St, Spokane WA 99201-0805 509-747-2004 www.mizuna.com

⚥ nYne Bar & Bistro, 232 W Sprague Ave, Spokane WA 99201 509-474-1621 www.nynebar.com

⚥ ○ Wild Sage American Bistro, 916 W 2nd Ave, Spokane WA 99201-4502 509-456-7575 www.wildsagebistro.com

Counseling/Psychotherapy/Mental Health

⚥ ○ ♿ Zita L Nickeson, M.Ed, LMHC, LMHC, LCPC, CST, CSE, Northwest Sexual Counseling, 1616 W Wellesley Ave #B, Spokane WA 99205 509-868-3387 **H?** Licensed WA, ID, MT, WY, CO www.nwsexualcounseling.com

Funding: Endowment, Fundraising

⚥ Imperial Sovereign Court of Spokane, POB 65, Spokane WA 99210-0065 509-499-5270 tinyurl.com/zk8esle

Health Care: Physical (see also Counseling/Mental Health)

⚥ ☆ Community Health Association of Spokane (CHAS), check for clinic locations 509-444-8200 chas.org

Legal Services

⚥ ○ ♿ Larry J Kuznetz, Powell, Kuznetz and Parker, 1106 N Washington Ste A, Spokane WA 99201 509-455-4151 2022-12-26igationlawyers.com

⚥ ○ ♿ **Sayre, Sayre & Fossum, PS, 201 W North River Dr Ste 460, Spokane WA 99201-2262 509-325-7330 H? Employment law; estate, disability & long term care planning for special needs of G/L Partners & their families. www.sayrelaw.com info@sayrelaw.com**

Organizations/Resources: Business & Professional Associations, Labor Advocacy

⚥ ★ Inland Northwest Business Alliance, POB 4184, Spokane WA 99220 509-557-0148 inbachamber.org

Organizations/Resources: Family and Supporters

⚥ ☆ PFLAG Spokane, 1121 S Perry St, Spokane WA 99202 spokane.pflag.org

Organizations/Resources: Student, Academic, Education

⚥ ★ ♿ Eastern Washington University Pride Center/Eagle Pride, 336 Pence Union Building, Cheney WA 99004 509-359-7870 **H?** sites.ewu.edu/pridecenter/

⚥ ★ Gonzaga University Lincoln LGBTQ+ Resource Center, 502 E Boone Ave, Spokane WA 99258 509-313-5760 tinyurl.com/yboga36l

⚥ ★ Spokane Falls Community College Alliance, 3410 W Fort George Wright Dr, Spokane WA 99224-5288 509-533-3373 tinyurl.com/ybye7wga

Organizations/Resources: Youth (see also Family)

⚥ ★ (?♿) Odyssey Youth Movement, 1121 S Perry St, Spokane WA 99202-3524 509-325-3637 **H?** www.odysseyyouth.org oym@odysseyyouth.org

Public Relations/Advertising/Marketing

⚥ ● ♿ Thinking Cap Communications & Design, 2525 E 29th Ave Ste 10B, Spokane WA 99223 509-747-4930 TCapDesign.com

Religious / Spiritual Resources

⚥ ☆ Bethany Presbyterian Church, POB 31375, Spokane WA 99223 509-534-0066 bethanyspokane.org

⚥ ★ ♿ Unitarian Universalist Church PRIDE Team, 4340 W Whistalks Way, Spokane WA 99224-5275 509-325-6383 **HD** www.UUSpokane.org

⚥ ☆ ♿ Westminster Congregational UCC, 411 S Washington St, Spokane WA 99204-2697 509-624-1366 **HD** www.westminsterucc.org

Travel Services & Tour Operators

⚥ ○ ♿ Edwards LaLone Travel, 502 W Riverside Ave Ste 203, Spokane WA 99201 509-747-3000 www.edwardslalonetravel.com

Suquamish

Religious / Spiritual Resources

⚥ ☆ ♿ Suquamish Community Congregational UCC, 18732 Division Ave NE, Suquamish WA 98392 360-598-4434 **HD** suquamishucc.org ✓ ♥ office@suquamishucc.org

Tri-Cities Area

Information, Media & Publications

⚥ ★ Tri-Cities Pride Festival, tinyurl.com/256uc5ez

Bars, Cafes, Clubs, Restaurants

Pasco

⚥ Out & About, 327 W Lewis St, Pasco WA 99301-5645 509-543-3796 www.cluboutandabout.com 🍸 🍴▦

Erotica / Adult Stores / Safe Sex Supplies

⚥ ❍ Castle Megastore, 522 N Columbia Center Blvd, Kennewick WA 99336-7754 509-374-8276 www.castlemegastore.com customerservice@castlemegastore.com

Organizations/Resources: Family and Supporters

⚥ ☆ PFLAG Benton/Franklin, POB 84, Richland WA 99352 pflagbf.org

Religious / Spiritual Resources

⚥ ☆ Community Unitarian Universalist Church, 2819 W Sylvester St, Pasco WA 99301-4531 509-545-6777 www.communityuu.org

⚥ ☆ Shalom United Church of Christ, 505 McMurray St, Richland WA 99354 509-943-3927 shalomunitedchurch.org

Walla Walla

AIDS/HIV/PrEP, Prevention, Support

⚥ Blue Mountain Heart to Heart, 1520 Kelly Place Ste 120, Walla Walla WA 99362 509-529-4744 www.bluemountainheart.org

Bookstores

⚥ ❍ Earthlight Books, 321 E Main St, Walla Walla WA 99362-4801 509-525-4983 www.earthlightbooks.com earthlightbooks@gmail.com

Organizations/Resources: Student, Academic, Education

⚥ ★ ♿ Whitman College PRISM, 345 Boyer Ave, Walla Walla WA 99362 509-526-3021 **H** tinyurl.com/y7ewhsys ✓

Organizations/Resources: Youth (see also Family)

⚥ ★ ♿ Triple Point Youth Group Walla Walla, Children's Home Society of WA, 1612 Penny Lane, Walla Walla WA 99362 509-529-2130 Ages 13-18 fb.com/triplepointwallawalla/ ✓

Religious / Spiritual Resources

⚥ ☆ ♿ First Congregational Church, UCC, 73 S Palouse St, Walla Walla WA 99362 509-525-8753 www.firstchurchuccww.org

Whidbey Island

Accommodation: Hotels, Inns, Guesthouses, B&B, Resorts

Coupeville

⚥ ● Whidwood Inn, 360-720-6228 www.whidwood.com ✓

Organizations/Resources: Family and Supporters

⚥ ☆ PFLAG Whidbey Island, POB 2224, Oak Harbor WA 98277 360-331-1950 fb.com/WhidbeyPflag

Religious / Spiritual Resources

⚥ ☆ ♿ Unitarian Universalist Congregation of Whidbey Island, POB 1076, Freeland WA 98249 360-321-8656 uucwi.org

White Salmon

Religious / Spiritual Resources

⚥ ☆ Bethel Congregational Church, POB 219, White Salmon WA 98672 509-493-1747 www.bethelwhitesalmon.org office@bethelwhitesalmon.org

West Virginia

State/County Resources

Crisis, Anti-violence, & Helplines

⚥ ☆ West Virginia Coalition Against Domestic Violence, 400 Patterson Lane, Charleston WV 25311 304-965-3552 www.wvcadv.org

Community Centers and/or Pride Organizations

⚥ ★ ♿ Rainbow Pride Of West Virginia, 501 Elizabeth St, Charleston WV 25300 **H?** www.rainbowpridewv.org

AIDS/HIV/PrEP, Prevention, Support

⚥ ★ (♿) AIDS Task Force of the Upper Ohio Valley, POB 6360, Wheeling WV 26003-0805 304-232-6822 **H?** www.atfuov.org wvhivcare@yahoo.com

⚥ ★ (♿) NAMES Project Upper Ohio Valley, AIDS Task Force, POB 6360, Wheeling WV 26003-0805 304-232-6822 **H?** www.atfuov.org jayadams3@sbcglobal.net

Organizations/Resources: Political/Legislative/Advocacy

⚥ ☆ American Civil Liberties Union of West Virginia Foundation, POB 3952, Charleston WV 25339-3952 304-345-9246 www.acluwv.org

⚥ ★ ♿ Fairness West Virginia, 405 Capitol St Ste 405, Charleston WV 25301 681-265-9062 www.fairnesswv.org

Recovery

⚥ Alcoholics Anonymous WV Area 73, POB 2045, Charleston WV 25327 800-333-5051 www.aawv.org

Charleston

Crisis, Anti-violence, & Helplines

⚥ Covenant House, 600 Shrewsbury St #3, Charleston WV 25301-1211 304-344-8053 www.wvcovenanthouse.org

AIDS/HIV/PrEP, Prevention, Support

⚥ ☆ ♿ The Living AIDS Memorial Garden, POB 11704, Charleston WV 25339 304-346-0246 tinyurl.com/l39oen4

Bars, Cafes, Clubs, Restaurants

⚥ ○ Ellen's Homemade Ice Cream, 225 Capitol St, Charleston WV 25301 304-343-6488 www.ellensicecream.com

⚥ ○ ♿ Tricky Fish, 1611 Washington St E, Charleston WV 25311 304-344-3474 www.trickyfish.net

Bookstores

⚥ ○ ♿ Taylor Books, 226 Capitol St, Charleston WV 25301-2206 304-342-1461 taylorbooks.com

Organizations/Resources: Social, Recreation, Support

⚥ Prime Timers Charleston WV,

Religious / Spiritual Resources

⚥ ☆ ♿ St John's Episcopal Church, 1105 Quarrier St, Charleston WV 25301 304-346-0359 www.stjohnswv.org

⚥ ☆ ♿ Unitarian Universalist Congregation, 520 Kanawha Blvd W, Charleston WV 25302 304-345-5042 **HD** uucharlestonwv.org

Huntington

Community Centers and/or Pride Organizations

⚥ Huntington Pride, POB 1943, Huntington WV 25720 www.huntingtonpride.org

Bars, Cafes, Clubs, Restaurants

⚥ Sharkey's, 410 10th St, Huntington WV 25701 304-523-3200 fb.com/sharkeys.huntington/ **DK**

⚥ The Stonewall, (alley entrance) 820 7th Ave, Huntington WV 25701-2118 304-523-2242 tinyurl.com/3j4znmmn **D**

Organizations/Resources: Senior Resources

Tri State OLOC (West Virginia, Ohio, Kentucky), 304-412-3283 tinyurl.com/ya98ye5n

Organizations/Resources: Student, Academic, Education

⚥ Marshall University Women's & Gender Center, 135 Prichard Hall, Huntington WV 25755 304-696-3338 www.marshall.edu/wcenter/

Lost River

Community Centers and/or Pride Organizations

⚥ Lost River Pride, www.lostriverpride.com

Accommodation: Hotels, Inns, Guesthouses, B&B, Resorts

⚥ ● The Guesthouse at Lost River, 288 Settlers Valley Way, Lost River WV 26810-8392 304-897-5707 www.guesthouselostriver.com

Martinsburg

AIDS/HIV/PrEP, Prevention, Support

⚥ Community Networks, Inc., 216 E John St, Martinsburg WV 25401 304-263-3510 communitynetworksinc.org

Morgantown

Organizations/Resources: Student, Academic, Education

⚥ ★ OUTlaw, West Virginia College of Law, 101 Law School Dr, Morgantown WV 26506 304-293-5301 tinyurl.com/rhmztjz

⚥ ★ WVU LGBTQ+ Center, POB 6701, Morgantown WV 26506 / Maple House, 742 College Ave 304-293-9593 **H?** lgbtq.wvu.edu

Religious / Spiritual Resources

⚥ ☆ Unitarian Universalist Fellowship of Morgantown, POB 4109, Star City WV 26504 304-292-8842 www.uufmwv.org

Parkersburg

Community Centers and/or Pride Organizations

⚥ Parkersburg Pride, www.parkersburgpride.org

Proctor

Accommodation: Hotels, Inns, Guesthouses, B&B, Resorts

⚥ ● Roseland Resort & Campground, 925 Nolte Lane, Proctor WV 26055-9703 304-455-3838 www.roselandwv.com (🐾?)

Shepherdstown

Information, Media & Publications

⚥ Eastern Panhandle LGBTQ Alliance, 304-728-0247 tinyurl.com/sa4777n

Accommodation: Hotels, Inns, Guesthouses, B&B, Resorts

⚥ ◐ Thomas Shepherd Inn, POB 3634, Shepherdstown WV 25443 / 300 W German St 304-876-3715 Over 21 only www.thomasshepherdinn.com

Organizations/Resources: Student, Academic, Education

⚥ ★ Shepherd University Gender-Sexuality Alliance (GSA), 301 N King St, Shepherdstown WV 25443 304-676-6768 tinyurl.com/vx7a3q9

Religious / Spiritual Resources

⚥ ☆ Shepherdstown Presbyterian Church, 100 W Washington St 304-876-6466 **H** tinyurl.com/p7wkjgb

Sissonville

Bars, Cafes, Clubs, Restaurants

⚥ Topspot Country Cookin', 7139 Sissonville Rd, Sissonville WV 25320 304-984-2816 www.topspotcountrycookin.com

Slatyfork

Accommodation: Hotels, Inns, Guesthouses, B&B, Resorts

⚥ ◐ (?) Morning Glory Inn, POB 116, Slatyfork WV 26291-0116 304-572-5000 www.morninggloryinn.com (🐾?)

» *Walton: see Charleston*

Wardensville

Bars, Cafes, Clubs, Restaurants

⚥ Lost River Trading Post & Grasshopper Gallery, 295 E Main St, Wardensville WV 26851 304-874-3300 www.lostrivertradingpost.com

Wheeling

Community Centers and/or Pride Organizations

⚥★ Ohio Valley Pride, POB 6760, Wheeling WV 26003 304-479-1323 www.ohiovalleypride.org

Wisconsin

State/County Resources

Information, Media & Publications

⚥● Our Lives, Life in the Middle Publishing, LLC, POB 1202, Madison WI 53701 ourlivesmadison.com

Archives/Libraries/Museums/History Projects

⚥★ Wisconsin LGBTQ History Project Inc, 4848 N Lydell Ave Ste 411, Milwaukee WI 53217 414-698-5150 www.wislgbthistory.com

Organizations/Resources: Business & Professional Associations, Labor Advocacy

⚥★ Wisconsin LGBT Chamber, 5027 W North Ave, Milwaukee WI 53208 414-678-9275 wislgbtchamber.com info@wislgbtchamber.com

Organizations/Resources: Political/Legislative/Advocacy

⚥☆ American Civil Liberties Union of Wisconsin, 207 E Buffalo St #325, Milwaukee WI 53202-5774 414-272-4032 www.aclu-wi.org

⚥★ ♿ Diverse & Resilient, 2439 N Holton St, Milwaukee WI 53212 414-390-0444 **H?** www.diverseandresilient.org ↗

⚥★ ♿ Fair Wisconsin, 122 E Olin Ave Ste 100, Madison WI 53713 608-441-0143 www.fairwisconsin.com

Organizations/Resources: Senior Resources

T☆ Transgender Aging Network (TAN), POB 1272, Milwaukee WI 53201 414-559-2123 forge-forward.org/aging

Organizations/Resources: Student, Academic, Education

⚥☆ GSAFE: Gay Straight Alliance for Safe Schools, 122 E Olin Ave Ste 100, Madison WI 53713 608-661-4141 www.gsafewi.org

Organizations/Resources: Youth (see also Family)

⚥★ (?♿) Rainbow Alliance for Youth (RAY), 2439 N Holton St, Milwaukee WI 53212 414-390-0444 tinyurl.com/y2tme96v

» *Algoma: see Door County Area*
» *Appleton: see Fox Valley*

Bay City

Bars, Cafes, Clubs, Restaurants

⚥○ Chef Shack Bay City, W6379 Main St, Bay City WI 54723 chefshackbaycity.com ✕ chefshack1@gmail.com

Chippewa Valley Area

Community Centers and/or Pride Organizations

⚥★ ♿ LGBT Community Center of the Chippewa Valley, 505 Dewey St S, Eau Claire WI 54703 715-552-5428 cvlgbt.org ↗

AIDS/HIV/PrEP, Prevention, Support

⚥ Vivent Health - Eau Claire, 505 S Dewey St #107, Eau Claire WI 54701 715-836-7710 www.viventhealth.org

Bars, Cafes, Clubs, Restaurants

Eau Claire

⚥● ♿ Scooters, 411 Galloway, Eau Claire WI 54703-3513 715-835-9959 fb.com/ScootersEC **D** ↗

Health Care: Physical (see also Counseling/Mental Health)

⚥○ ♿ Radiant Health Chiropractic, 115 9th Ave, Eau Claire WI 54703 715-838-9432 www.radianthealthchiro.com

Organizations/Resources: Student, Academic, Education

⚥★ (?♿) UW-Stout Gender & Sexuality Alliance, 145 Price Commons, POB 790, Menomonie WI 54751 715-232-5622 **H?** connect.uwstout.edu/gsa/home/ ↗

Religious / Spiritual Resources

⚥☆ Christ Episcopal Church, 624 Bay St, Chippewa Falls WI 54729-2425 715-723-7667 fb.com/christepiscopalchurchchippewa

⚥ ☆ ♿ Unitarian Society of Menomonie, POB 214, Menomonie WI 54751 / 105 21st St NE www.menomonieuu.org USMLead01@gmail.com

⚥ ☆ ♿ Unitarian Universalist Congregation, 421 S Farwell St, Eau Claire WI 54701 715-834-0690 **HD** tinyurl.com/y3nq6hbr ✓

Door County Area

Accommodation: Hotels, Inns, Guesthouses, B&B, Resorts

Baileys Harbor

⚥ ○ (?♿) Gordon Lodge, 1420 Pine Dr, Baileys Harbor WI 54202 920-839-2331 gordonlodge.com ✓ ⊗

Sturgeon Bay

⚥ ○ Chanticleer Cabins, 4017 Cherry Rd, Sturgeon Bay WI 54235 920-493-2395 Adults only www.chanticleercabins.com bryon@chanticleercabins.com

⚥ ● (?♿) Chanticleer Guest House, 4072 Cherry Rd, Sturgeon Bay WI 54235-8971 (Hwy H.H.) 920-746-0334 www.chanticleerguesthouse.com

⚥ ● Cliff Dwellers Resort, 3540 N Duluth Ave, Sturgeon Bay; 54235 920-333-0345 www.CliffDwellersResort.com ✓ ⊗ ⊗ Stay@CliffDwellersResort.com

Organizations/Resources: Family and Supporters

⚥ ☆ ♿ PFLAG Sturgeon Bay/Door County, POB 213, Sturgeon Bay WI 54235-0213 920-421-8814 **H?** www.pflagdoorcounty.org ✓

Eagle River

Accommodation: Hotels, Inns, Guesthouses, B&B, Resorts

⚥ ○ (?♿) Edgewater Inn & Cottages, 5054 State Highway 70 W, Eagle River WI 54521-9338 715-479-4011 tinyurl.com/2ykvug (🐾?) ✓ ⊗

Eagle

Accommodation: Hotels, Inns, Guesthouses, B&B, Resorts

⚥ ○ Eagle Centre House, W370 S9590 Hwy 67, Eagle WI 53119 262-363-4700 eagle-house.com ✓ ⊗ ⊗

» *Eau Claire: see Chippewa Valley Area*

Egg Harbor

Bars, Cafes, Clubs, Restaurants

⚥ Fireside Restaurant, 7755 Hwy 42, Egg Harbor WI 54209 920-868-4800 ✕

Elkhorn

Accommodation: Hotels, Inns, Guesthouses, B&B, Resorts

⚥ ○ Ye Olde Manor House B&B, N7622 US 12, Elkhorn WI 53121 262-742-2450 fax 262-742-2425 www.yeoldemanorhouse.com ✤ ✓ ⊗ ⊗ innkeeper@yeoldemanorhouse.com

Fox Valley

Community Centers and/or Pride Organizations

⚥ N.E.W. Pride!, 920-418-4185 www.yournewpride.org

AIDS/HIV/PrEP, Prevention, Support

⚥ Vivent Health - Appleton, 633 C W Wisconsin Ave, Appleton WI 54911 800-359-9272 viventhealth.org

Bars, Cafes, Clubs, Restaurants

Appleton

⚥ Hideout Bar, 2828 N Ballard Rd, Appleton WI 54911 920-903-8473 fb.com/Hideoutbar2015/

⚥ ● (?♿) Rascals Bar & Grill, 702 E Wisconsin Ave, Appleton WI 54911-4830 920-954-9262 www.rascalsbar.com 🍸 ✕ rascalsbargrill@gmail.com

Green Bay

⚥ ● ♿ Napalese Lounge & Grille, 1351 Cedar St, Green Bay WI 54302-1326 920-432-9646 www.napalese.com **DCWLV** 🍸 🍺 ✕ ▥

⚥ The Roundabout, 1264 Main St, Green Bay WI 54302 920-544-9544 fb.com/TheRoundabout

⚥ ● XS Nightclub, 1106 Main St, Green Bay WI 54301-4718 920-351-3024 fb.com/XSnightclub **D**

Neenah

⚥ ReMixx, 8386 State Rd 76, Neenah WI 54956 920-725-6483 fb.com/ReMixxNeenah **D** 🍸 ✕ ▥

Oshkosh

⚥ Deb's Spare Time, 1303 Harrison St, Oshkosh WI 54901-3880 920-235-6577 tinyurl.com/j6nu2gb 🍸 ✕

Organizations/Resources: Student, Academic, Education

⚥ Pride Center, University of Wisconsin-Green Bay, 2420 Nicolet Dr, Green Bay WI 54311-2824 920-465-2167 www.uwgb.edu/pride-center/

⚥ Ripon College Queer Straight Alliance, PO Box 248, Ripon WI 54971 920-748-8362 www.instagram.com/ripon.qsa

⚥ ★ ♿ UW Oshkosh LGBTQ+ Resource Center, 717 W Irving Ave, Oshkosh WI 54901 920-424-0963 **H?** www.uwosh.edu/lgbtqcenter

Religious / Spiritual Resources

⚥ ★ ♿ Angels of Hope Metropolitan Community Church, POB 672, Green Bay WI 54305-0672 / The Heritage Mall, 139 E 2nd St Ste L-4, Kaukauna; aohmcc.org

⚥ ☆ ♿ Fox Valley Unitarian Universalist Fellowship, 2600 E Philip Ln, Appleton WI 54915 920-731-0849 **HD** www.fvuuf.org cyndi@fvuuf.org

» *Green Bay: see Fox Valley*

Hudson

Bookstores

⚥ Chapter 2 Books, 226 Locust St, Hudson WI 54016 715-220-8818 www.chapter2books.com

» *Kenosha: see Racine/Kenosha Area*

La Crosse

Community Centers and/or Pride Organizations

⚥ ★ ♿ The Center: 7 Rivers LGBTQ+ Connection, 230 6th St S, La Crosse WI 54601 608-784-0452 7riverslgbt.org

⚥ ★ La Crosse Pride, POB 3313, La Crosse WI 54601 608-784-0452 tinyurl.com/y2o8f7eb

Accommodation: Hotels, Inns, Guesthouses, B&B, Resorts

Onalaska

⚥ Rainbow Ridge Farms B&B, N5732 Hauser Rd, Onalaska WI 54650-8912 608-783-8181 www.rainbowridgefarms.com

AIDS/HIV/PrEP, Prevention, Support

⚥ Vivent Health - Eau Claire, 811 Rose St, La Crosse WI 54603 608-785-9866 www.viventhealth.org

Bars, Cafes, Clubs, Restaurants

⚥ ● Chances R, 417 Jay St, La Crosse WI 54601-4032 608-782-5105 fb.com/karlachancesr/

Bookstores

⚥ ♿ Pearl Street Books, 323 Pearl St, La Crosse WI 54601-3249 608-782-3424 fb.com/PSBooks info@pearlstbooks.com

Erotica / Adult Stores / Safe Sex Supplies

⚥ Pleasures, 405 3rd St S, La Crosse WI 54601-4048 608-784-6350 www.pleasuresoflacrosse.com

Organizations/Resources: Youth (see also Family)

⚥ ★ ♿ GALAXY, The Center: 7 Rivers LGBTQ Connection, 230 6th St S, La Crosse WI 54601 608-784-0452 tinyurl.com/o8og2tq

Madison Area

Crisis, Anti-violence, & Helplines

⚥ ☆ ♿ Rape Crisis Center, 2801 Coho St #301, Madison WI 53713 608-251-7273 **H?** www.thercc.org info@thercc.org

Community Centers and/or Pride Organizations

⚥ ★ ♿ OutReach LGBTQ+ Community Center, 2701 International Lane #101, Madison WI 53704 608-255-8582 www.lgbtoutreach.org

⚥ ★ OutReach Pride Parade, OutReach LGBT Community Center, 2701 International Lane #101, Madison WI 53704 608-255-8582 www.outreachmagicfestival.org

Bars, Cafes, Clubs, Restaurants

Madison

⚥ Cardinal Bar, 418 E Wilson St, Madison WI 53703 608-298-7306

⚥ ● ♿ Delta Beer Lab, 167 E Badger Rd, Madison WI 53713 608-640-4500 **H?** www.delta.beer

⚥ ● ♿ Five Nightclub, 5 Applegate Ct, Madison WI 53713-3107 608-271-1768 www.fivenightclubmadison.com **D** declubman@gmail.com

⚥ Lesbian Pop Up Bar, tinyurl.com/mwvr6k4f

⚥ Monty's Blue Plate Diner, 2089 Atwood Ave, Madison WI 53704-5353 608-244-8505 montysblueplatediner.com

⚥ Shamrock Bar & Grille, 117 W Main St, Madison WI 53703-4191 608-259-8480 www.shamrockbarandgrille.com 🍸 🍴

♀ Sotto, 303 N Henry St, Madison WI 53703 920-251-2753 www.sottonightclub.com **D**

⚥ ● Woof's, 114 King St, Madison WI 53703 608-204-6222 madwoofs.com **S**

Bookstores

♀ ● ♿ **A Room of One's Own Books & Gifts, 2717 Atwood Ave, Madison WI 53704 608-257-7888 H? Feminist/LGBT/Used Books www.roomofonesown.com**

Broadcast Media

⚥ ★ Queery, WORT-FM 89.9, 118 S Bedford St, Madison WI 53703-2626 608-256-2001 tinyurl.com/j84cuf3

Erotica / Adult Stores / Safe Sex Supplies

♀ ● ♿ A Woman's Touch Sexuality Resource Center, 302 S Livingston St, Madison WI 53703 608-250-1928 888-621-8880 **H?** sexualityresources.com

Health Care: Physical (see also Counseling/Mental Health)

♀ ☆ ♿ Sexual Health Clinic at University Health Services, 333 E Campus Mall 6th Flr, Madison WI 53715 608-265-5600 **H?** UW-Madison students only. tinyurl.com/2aesduz ↗

Metaphysical, Occult, Alternative Healing

♀ ☽ Mimosa Books & Gifts, 409 State St, Madison WI 53703 608-256-5432 www.mimosaspirit.com

Organizations/Resources: Business & Professional Associations, Labor Advocacy

⚥ OPEN - Out Professional Engagement Network, POB 6114, Madison WI 53716 608-561-3849 www.openmadison.org

Organizations/Resources: Cultural, Dance, Performance

⚥ Dairyland Dancers, dairylanddancers.com

♂ ★ Perfect Harmony Men's Chorus, POB 14706, Madison WI 53708-4706 www.perfectharmonychorus.org

Organizations/Resources: Family and Supporters

♀ ☆ ♿ PFLAG Madison, 608-848-2333 pflag-madison.org ↗

Organizations/Resources: Senior Resources

⚥ ★ (?♿) LGBTQ 50Plus Alliance, c/o OutReach, 2701 International Lane Ste 101, Madison WI 53704 608-255-8582 **H?** Lgbtq50plusalliance.org ↗

Organizations/Resources: Social, Recreation, Support

♂ ★ (?♿) Madison Gay Video Club, c/o Outreach, 2701 International Lane #101, Madison WI 53704 608-244-8690 www.mgvc.org mail@mgvc.org

Organizations/Resources: Student, Academic, Education

⚥ ★ ♿ Gender and Sexuality Campus Center, UW-Madison, 716 Langdon St Room 123, Madison WI 53706-1419 608-265-3344 **H?** lgbt.wisc.edu ↗

⚥ ★ Rainbow Affinity Group, 650 N Lake St, Madison WI 53706-1410 608-262-2551 uwalumni.com/groups/rainbow-affinity-group/

⚥ University Of Wisconsin QLaw, Law School, RM 5110, 975 Bascom Mall, Madison WI 53710 608-729-5805 tinyurl.com/28b6lrwb

⚥ ★ ♿ UW-Madison Pride Society, 123 Red Gym, 716 Langdon St, Madison WI 53706 608-265-3344 win.wisc.edu/organization/tps ↗ pridesociety.uw@gmail.com

Organizations/Resources: Youth (see also Family)

⚥ ★ ♿ Teens Like Us, Briarpatch Youth Services, 2720 Rimrock Rd, Fitchburg WI 53713 608-245-2550 **H?** briarpatch.org ↗ contact@briarpatch.org

Performance: Entertainment, Music, Theater, Space

♀ ★ ♿ StageQ, Inc, 113 E Mifflin St, Madison WI 53705-2824 **H?** www.stageq.com

Religious / Spiritual Resources

♀ ☆ Bethany UMC, 3910 Mineral Point Rd, Madison WI 53705 608-238-6381 bethanymadison.org

♀ ☆ (?♿) Congregation Shaarei Shamayim, PO Box 5081, Madison WI 53705 608-257-2944 www.shamayim.org ✡

♀ ☆ First Baptist Church, 518 N Franklin Ave, Madison WI 53705-3699 608-233-1880 firstbaptistmadison.org

♀ ☆ ♿ First Congregational United Church of Christ, 1609 University Ave, Madison WI 53726-4040 608-233-9751 **HD** www.firstcongmadison.org ↗

⚥ ★ (♿♿) Integrity/Dignity of Madison, 6767 Frank Lloyd Wright Ave Apt 220, Middleton WI 53562-1795 608-437-7776 www.idmadison.org ↗

⚥ ☆ James Reeb UU Congregation, 2146 E Johnson St, Madison WI 53704 608-242-8887 www.jruuc.org

⚥ ☆ ♿ Madison Christian Community, 7118 Old Sauk Rd, Madison WI 53717-1099 608-836-1455 **HD** www.themcc.net ✓ info@themcc.net

⚥ ☆ ♿ Middleton Community Church UCC, 645 Schewe Rd, Middleton WI 53562 608-831-4694 **HD** www.middletonucc.org ✓ MCCUCC@middletonucc.org

⚥ ☆ Orchard Ridge UCC, 1501 Gilbert Rd, Madison WI 53711 608-271-7212 www.orucc.org

⚥ ☆ Prairie Unitarian Universalist Society, 2010 Whenona Dr, Madison WI 53711-4843 608-271-8218 uuprairie.org

⚥ ☆ ♿ St Dunstan's Episcopal Church, 6205 University Ave, Madison WI 53705 608-238-2781 **HD** www.stdunstans.com

⚥ ☆ Trinity United Methodist Church, 1123 Vilas Ave, Madison WI 53715 608-257-4591 www.tumcmadison.com

⚥ ☆ Unity Of Madison, 601 Tompkins Dr, Madison WI 53716 608-221-1376 www.unityofmadison.org Office@unityofmadison.org

Sports & Outdoor

⚥ ★ Madison Gay Hockey Association, www.madisongayhockey.org

Manitowoc

Organizations/Resources: Family and Supporters

⚥ ☆ PFLAG of Manitowoc County, POB 2122, Manitowoc WI 54221 920-374-3524 www.pflagmanitowoc.org

» *Mazomanie: see Madison Area*

Milwaukee Area

Crisis, Anti-violence, & Helplines

♀ Milwaukee Women's Center, 728 N James Lovell St, Milwaukee WI 53233 414-449-4777 tinyurl.com/cvlt5gd

Community Centers and/or Pride Organizations

⚥ ★ ♿ Milwaukee LGBT Community Center, 315 W Court St, Milwaukee WI 53212 414-271-2656 **H?** www.mkelgbt.org ✓

⚥ ★ Milwaukee Pride Parade Inc, POB 0091, Milwaukee WI 53201-0091 414-312-8300 www.prideparademke.org

Accommodation: Hotels, Inns, Guesthouses, B&B, Resorts

Cedarburg

⚥ ○ Stagecoach Inn B&B, W61 N520 Washington Ave, Cedarburg WI 53012-1926 262-375-0208 stagecoach-inn-wi.com ✓ ⊗⊗

Milwaukee

⚥ ○ ♿ Ambassador Hotel, 2308 W Wisconsin Ave, Milwaukee WI 53233 888-322-3326 www.ambassadormilwaukee.com 🐾✓ ⊗⊗

⚥ ○ (?♿) The Iron Horse Hotel, 500 W Florida St, Milwaukee WI 53204 414-374-4766 theironhorsehotel.com 🐾✓ ⊗

Archives/Libraries/Museums/History Projects

⚥ ★ LGBT Archives Univrsity of Wisconsin-Milwaukee, POB 604, Milwaukee WI 53201-0604 414-229-5402 tinyurl.com/yzmxdrs

Bars, Cafes, Clubs, Restaurants

Mequon

⚥ ○ Harvey's Central Grille, 1340 W Towne Square Rd, Mequon WI 53092-5076 262-241-9589 harveyscentralgrille.com ✕ ▦

Milwaukee

⚥ ○ Amilinda, 315 W Wisconsin Ave, Milwaukee WI 53202 414-369-3683 amilinda.com ✕ info@amilinda.com

⚥ ● Art Bar, 722 E Burleigh St, Milwaukee WI 53212-2104 414-372-7880 www.artbarwonderland.com ▦ ✓

⚥ D.I.X., 739 S 1st St, Milwaukee WI 53204 414-231-9085 dixmke.com **V**

⚥ ● Fluid - Fun With a Twist, 819 S 2nd St, Milwaukee WI 53204-1822 414-643-5843 fluid.gaymke.com

⚥ Hamburger Mary's, 730-734 S 5th St, Milwaukee WI 53204 414-488-2555 hamburgermarys.com/mke/ 🍸 ✕ ▦

⚥ ● Harbor Room, 117 E Greenfield Ave, Milwaukee WI 53204-2937 414-672-7988 tinyurl.com/zpmo5g9 **L**

⚥ Her Lounge, instagram.com/herloungemke/

⚥ Kruz, 354 E National Ave, Milwaukee WI 53204 414-272-5789

⚥ ● ♿ La Cage Nightclub, 801 S 2nd St, Milwaukee WI 53204-1822 414-383-8330 lacage.club **D** 🍸 ✕ ▦

⚥ Mad Planet, 533 E Center St, Milwaukee WI 53212 414-263-4555 www.mad-planet.net **D** ▦

New Barons Brewing Coop, 2018 S 1st St #170, Milwaukee WI 53207 414-403-2834

Nomad, 1401 E Brady St, Milwaukee WI 53202 414-224-8111 www.nomadworldpub.com **S** info@nomadworldpub.com

Paloma Taco and Tequila Bay View, 2156 S Kinnickinnic Ave, Milwaukee WI 53207 414-212-8978 palomatacoandtequila.com

Paloma Taco and Tequila North Ave, 5419 W e, Milwaukee WI 53208 414-810-0404 palomatacoandtequila.com

POP, 124 W National Ave, Milwaukee WI 53204 414-808-2028 popwalkerspoint.com

Taylor's, 795 N Jefferson St, Milwaukee WI 53202 414-271-2855 www.taylorsmilwaukee.com

This Is It, 418 E Wells St, Milwaukee WI 53202-3716 414-278-9192 www.thisisitbar.com

Two, 718 E Burleigh, Milwaukee WI 53212 414-372-7553 fb.com/twobar/

Walker's Pint, 828 S 2nd St, Milwaukee WI 53204-1821 414-643-7468 walkerspint.com **D**

Woody's, 1579 S 2nd St, Milwaukee WI 53204-2929 414-672-0806 fb.com/woodys.mke **S**

Wauwatosa

Rosebud Cinema & Drafthouse, 6823 W North Ave, Wauwatosa WI 53212-1938 414-607-9672 www.rosebudcinema.com

Bookstores

Boswell Book Company, 2559 N Downer Ave, Milwaukee WI 53211-4242 414-332-1181 www.boswellbooks.com

Woodland Pattern, 720 E Locust St, Milwaukee WI 53212 414-263-5001 **H?** www.woodlandpattern.org

Counseling/Psychotherapy/Mental Health

Denis Jackson, PhD, 11931 W Blue Mound Rd, Wauwatosa WI 53226 414-276-8669

Elise Roudebush, LCSW, LMFT, Growing Wisdom Psychotherapy, LLC, 5225 N Ironwood Rd Ste 212, Glendale WI 53217 414-988-8600 www.eliseroudebush.com eliseroudebush@gmail.com

Erotica / Adult Stores / Safe Sex Supplies

Tool Shed: An Erotic Boutique, 2427 N Murray Ave, Milwaukee WI 53211 414-906-5304 www.toolshedtoys.com info@toolshedtoys.com

Funding: Endowment, Fundraising

Cream City Foundation, POB 511099, Milwaukee WI 53203 414-225-0244 creamcityfdn.org

Health Care: Physical (see also Counseling/Mental Health)

BESTD Clinic, 1240 E Brady St, Milwaukee WI 53202-1603 414-272-2144 (Brady East STD Clinic) www.bestd.org

Leather Resources & Groups

Castaways MC, POB 962, Milwaukee WI 53201 www.castawaysmc.org

Legal Services

Andriusis Law Firm LLC, 985 W Oklahoma Ave, Milwaukee WI 53215 414-831-7929 **H** www.andriusislaw.com andriusis@andriusislaw.com

Hume Law Offices, 15850 W Bluemound Rd, Brookfield WI 53005 262-789-6845 www.humelawoffices.com

Organizations/Resources: Cultural, Dance, Performance

Cream City Squares, 414-445-8080 iagsdc.com/creamcity **D** creamcitysquares@gmail.com

Miltown Kings, **H?** fb.com/miltownkings/ themiltownkings@gmail.com

Organizations/Resources: Family and Supporters

PFLAG Milwaukee, 315 W Court St, Milwaukee WI 53212 / Meets at Martin Luther Lutheran Church, 9235 W Bluemound Road 414-299-9198 www.milwaukee-pflag.org

Organizations/Resources: Senior Resources

Older Adults Program/SAGE Milwaukee, Milwaukee LGBT Community Center. 315 W Court St, Milwaukee WI 53212 414-276-2656 **H?** tinyurl.com/hqqzed5

Organizations/Resources: Social, Recreation, Support

GAMMA, POB 1900, Milwaukee WI 53201-1900 414-418-9198 Mke-gamma.com

Lesbian Alliance Metro Milwaukee, 315 W Court St, Milwaukee WI 53212 414-272-9442 fb.com/groups/16093277822

Organizations/Resources: Student, Academic, Education

⚥ ★ ♿ UWM LGBTQ+ Resource Center, UWM Student Union EG-35, 2200 E Kenwood Blvd, Milwaukee WI 53211 414-229-4116 **H?** www.lgbt.uwm.edu ↗

Organizations/Resources: Transgender/Gender Non-Conforming/Diverse

T ☆ ♿ Milwaukee Transgender Program, Pathways Counseling Center, 11121 W Oklahoma Ave, West Allis WI 53227 262-641-9790 tinyurl.com/25ngee99

Organizations/Resources: Youth (see also Family)

⚥ ★ Courage MkE, 1322 S 10th St, Milwaukee WI 532004 414-704-3856 couragemke.org info@couragemke.org

⚥ ★ Milwaukee LGBT Community Center's youth services: Project Q, 315 West Court Street, Milwaukee WI 53212 414-271-2656 www.mkelgbt.org/project-q-youth-programs admin@mkelgbt.org

⚥ ☆ Pathfinders, 4200 N Holton St Ste 400, Milwaukee WI 53212 414-964-2565 www.pathfindersmke.org

Recovery

⚥ ★ Galano Recovery Club, 7210 W Greenfield Ave, Milwaukee WI 53214 414-276-6936 LGBT and All in Recovery www.galanoclub.org ↗

⚥ ☆ Milwaukee Alano Club, 1521 N Prospect Ave, Milwaukee WI 53202 414-278-9102 www.mkealanoclub.org

Religious / Spiritual Resources

⚥ ☆ ♿ Congregation Shir Hadash, POB 170632, Milwaukee WI 53217 414-297-9159 shirmke.org ✡ ↗

⚥ ☆ ♿ Cross Lutheran Church, 1821 N 16th St, Milwaukee WI 53205 414-344-1746 crosslutheranmke.org

⚥ ☆ ♿ First Unitarian Society, 1342 N Astor St, Milwaukee WI 53202 414-273-5257 **HD** uumilwaukee.org ↗

⚥ Good Shepherd Catholic Church, N88 W17658 Christman Road, Menomonee Falls WI 53051 262-255-2035 mygoodshepherd.org

⚥ Grace United Church of Christ, 4920 N Sherman Bvd, Milwaukee WI 53209 414-882-7878 www.graceuccmke.com

⚥ ☆ ♿ Lake Park Lutheran Church, 2647 N Stowell Ave, Milwaukee WI 53211 414-962-9190 lakeparklutheran.com ↗

⚥ ☆

A Room of One's Own ♀
315 W Gorham St
Madison, WI 53703
Tel: 608-257-7888
Fax: 608-257-7457
room@chorus.net
A Room of One's Own Feminist Bookstore
www.roomofonesown.com

Milwaukee Friends Meeting (Quakers), 3224 N Gordon Place, Milwaukee WI 53212 414-263-2111 milwaukeequakers.org help@milwaukeequakers.org

⚥ ★ (?♿) Milwaukee Metropolitan Community Church, 1239 W Mineral St, Milwaukee WI 53217 414-383-1100 **H** milwaukeemcc.org ↗

⚥ Pastoral Center at Sacred Wandering, 11514 N Port Washington Rd Ste 101, Mequon WI 53092-3442 414-433-9193 parish.sacwan.net

⚥ ☆ ♿ Plymouth United Church of Christ, 2717 E Hampshire St, Milwaukee WI 53211-3184 414-964-1513 **H?** www.plymouth-church.org ↗ plymouthchurchmke@gmail.com

⚥ Spirit of Peace Lutheran Church, 5505 W Lloyd St, Milwaukee WI 53208 414-476-3189 sopmke.churchtrac.com

⚥ ☆ ♿ Underwood Memorial Baptist Church, 1916 Wauwatosa Ave, Wauwatosa WI 53213 414-258-4246 underwoodchurch.org

⚥ ☆ ♿ Unitarian Church North, 13800 N Port Washington Rd, Mequon WI 53097 262-375-3890 **HD** www.ucnorth.org ↗ info@ucnorth.org

⚥ Unitarian Universalist Church West, 13001 W N Ave, Brookfield WI 53005-5214 262-782-3535 uucw.org

⚥ ☆ Village Church, 130 E Juneau Ave, Milwaukee WI 53202 414-273-7617 villagechurchmilwaukee.org villagechurch.milw@gmail.com

Sports & Outdoor

⚥ ★ ♿ Saturday Softball Beer League, fb

Mount Horeb

Organizations/Resources: Family and Supporters

⚥ PFLAG Mount Horeb, POB 223, Mount Horeb WI 53572 608-658-5246 www.pflagmoho.org

» *New Lisbon: see Wisconsin Dells*

Norwalk

Campgrounds and RV Parks

♀ ● (♿) Daughters of the Earth, contact Jo, 18134 Index Ave, Norwalk WI 54648-7028 We welcome women born biologically female & assigned female at birth, only. Wholly owned and operated by Lesbians. Tent camping space, no RVs (🐾?) ✓ doejo777@yahoo.com

» *Oshkosh: see Fox Valley*
» *Poynette: see Madison Area*

Racine/Kenosha Area

Community Centers and/or Pride Organizations

⚥ ★ ♿ **LGBT Center of SE Wisconsin, 1456 Junction Ave, Racine WI 53403 262-664-4100 Empowering SE Wisconsin to create a safe and inclusive home for LGBTQ+ communities. lgbtsewi.org ✓ info@lgbtsewi.org**

Bars, Cafes, Clubs, Restaurants

Kenosha

⚥ ● Club Icon, 6305 120th Ave, Kenosha WI 53142-7309 262-857-3240 clubiconkenosha.com **D** 🍴

Funding: Endowment, Fundraising

⚥ ★ Sisters of Perpetual Indulgence - Brew City Sisters, brewcitysisters.org

Organizations/Resources: Student, Academic, Education

⚥ ★ University of Wisconsin - Parkside Genders & Sexualities Advocacy Center, Wyllie Hall D171, 900 Wood Rd, Kenosha WI 53144 262-595-2456 www.uwp.edu/live/services/GSAC/

⚥ University of Wisconsin Whitewater Impact, University Center 145, 800 W Main St, Whitewater WI 53190 262-472-1961

Religious / Spiritual Resources

♂♀ ☆ ♿ Bradford Community Church, 5810 8th Ave, Kenosha WI 53140-4005 262-656-0544 **H?** www.bradforduu.org

River Falls

Organizations/Resources: Family and Supporters

♂♀ ☆ PFLAG River Falls, 612-817-9742 tinyurl.com/4yp3yxdb

Organizations/Resources: Student, Academic, Education

⚥ ★ UW River Falls Gender & Sexuality Alliance, 410 S 3rd St, River Falls WI 54022 tinyurl.com/mu7stdce

Sheboygan

Bars, Cafes, Clubs, Restaurants

♂♀ ● ♿ Paradigm Coffee and Music, 1202 N 8th St, Sheboygan WI 53081 920-457-5277 **H?** www.paradigmvenue.com ✓

Bookstores

♂♀ WordHaven BookHouse, 923 N 8th St, Sheboygan WI 53081 920-395-2375 www.wordhaven-bookhouse.com

Religious / Spiritual Resources

♂♀ ☆ ♿ Wesley United Methodist Church, 823 Union Ave, Sheboygan WI 53081 920-458-4889 www.wesleyumcsheboygan.com

Stevens Point

Bookstores

♂♀ Bound to Happen Books, 1008 Main St, Stevens Point WI 54481 715-997-9094 boundtohappenbooks.com

Organizations/Resources: Student, Academic, Education

⚥ ★ UW-Stevens Point Gender & Sexuality Alliance, 1015 Reserve St Rm 206, Stevens Point WI 54481 715-346-3829 tinyurl.com/hgfmu3g

» *Stoughton: see Madison Area*
» *Sturgeon Bay: see Door County Area*

Sun Prairie

Counseling/Psychotherapy/Mental Health

♂♀ ● ♿ Stacey Dulin, LPC, MA, 735 Lois Dr, Sun Prairie WI 53590 608-669-8508 dulinpsychotherapy.com stacey.dulin@gmail.com

» *Superior: see Duluth/Superior Area*

Verona

Bookstores

⚥ Kismet Books, 101 N Main St, Verona WI 53593 608-845-2500 kismetbooks.com

Washburn

Organizations/Resources: Family and Supporters

⚥ ☆ PFLAG Washburn-Chequamegon Bay, POB 434, Washburn WI 54891 715-209-1100 www.pflagwashburn.org pflagwashburn@gmail.com

Wausau

Accommodation: Hotels, Inns, Guesthouses, B&B, Resorts

⚥ ☾ Stewart Inn, 521 Grant St, Wausau WI 54403 262-639-5500 stewartinn.com ✓ ⊗

Bars, Cafes, Clubs, Restaurants

⚥ ♿ Oz Night Club, 320 Washington St, Wausau WI 54403-5545 715-679-3606 fb.com/oz.bar.18/ **D** 🍸 ✂ 📶

Religious / Spiritual Resources

⚥ ☆ ♿ First Presbyterian Church of Wausau, 406 Grant St, Wausau WI 54403 715-842-2116 **HD** firstpreswausau.org ✓

⚥ First Unitarian Universalist Church, 504 Grant St, Wausau WI 54403 715-842-3697 uuwausau.org

Wyoming

State/County Resources

Community Centers and/or Pride Organizations

⚥ ★ Wyoming Equality, POB 2531, Cheyenne WY 82003-2531 307-222-8178 www.wyomingequality.org info@wyomingequality.org

AIDS/HIV/PrEP, Prevention, Support

⚥ ☆ Wyoming Department of Health Communicable Disease Unit, 122 W 25th St, Cheyenne WY 82002 307-777-7529 www.knowyo.org

Organizations/Resources: Political/Legislative/Advocacy

⚥ ACLU Wyoming, POB 20706, Cheyenne WY 82003 307-637-4565 www.aclu-wy.org

Recovery

⚥ ☆ Al-Anon/Alateen Wyoming Al-Anon Intergroup, www.wyomingal-anon.org

Casper

Community Centers and/or Pride Organizations

⚥ Casper Pride, POB 335, Casper WY 82602 www.casperpride.com

Organizations/Resources: Family and Supporters

⚥ ☆ PFLAG Casper, POB 744, Casper WY 82602 307-439-4302 www.casperpflag.com

Religious / Spiritual Resources

⚥ ☆ (?♿) St Mark's Episcopal Church, 701 S Wolcott St, Casper WY 82601 307-234-0831 stmarks.diowy.org

⚥ ☆ St Stephen's Episcopal Church, 4700 S Poplar St, Casper WY 82601-6257 307-265-4105 ststephens.diowy.org

⚥ ☆ Unitarian Universalist Fellowship, 1040 W 15th St, Casper WY 82604 307-266-3350 www.uucasper.org

⚥ ☆ ♿ United Church of Christ, 1511 S Melrose St, Casper WY 82601-3947 307-266-4447 **H** www.casperucc.com ✓

Cheyenne

Real Estate (see also Mortgages)

⚥ ☾ Teri Cassidy, Realtor, 1660 Dell Range Blvd, Cheyenne WY 82001 307-287-9362 www.sellwyo.com tericassidy@cheyennehomes.com

Religious / Spiritual Resources

⚥ ☆ St Christopher's Episcopal Church, 2602 Deming Blvd, Cheyenne WY 82001 307-632-4488 www.stchrischeyenne.diowy.org

⚥ ☆ ♿ Unitarian Universalist Church, 3005 Thomes Ave, Cheyenne WY 82001 307-638-4554 www.uucheyenne.org ✓

Dubois

Religious / Spiritual Resources

⚥ St Thomas' Episcopal, POB 735, Dubois WY 82513 307-455-2313 stthomasdubois.diowy.org

Gillette

Organizations/Resources: Family and Supporters

⚥ PFLAG Gillette, 307-228-4528 tinyurl.com/ybzwprnb

Jackson Hole

Religious / Spiritual Resources

⚥ ☆ St John's Episcopal Church, POB 1690, Jackson Hole WY 83001 307-733-2603 www.stjohnsjackson.org

Lander

Community Centers and/or Pride Organizations

⚥ Wind River Pride, fb.com/windriverpride/

Religious / Spiritual Resources

⚥ ☆ ♿ Trinity Episcopal Church, 860 S 3rd St, Lander WY 82520 307-332-5977 trinity.diowy.org

Laramie

Community Centers and/or Pride Organizations

⚥ Laramie PrideFest, www.laramiepridefest.com

Bars, Cafes, Clubs, Restaurants

⚥ Sugar Mouse Cupcake House & Tea Shoppe, 321 S 2nd St, Laramie WY 82072 www.thesugarmouse.net

Organizations/Resources: Student, Academic, Education

⚥ ★ ♿ University of Wyoming Poke Pride Center, Wyoming Union 106, Dept 3135 1000 E University Ave, Laramie WY 82071 307-766-3478 www.uwyo.edu/oma/poke-pride-center/index.html

⚥ ★ ♿ University of Wyoming SPECTRUM, Dept 3625, 1000 East University Ave, Laramie WY 82071-2000 307-766-3704 fb.com/QueerCC.UWYO/

Religious / Spiritual Resources

⚥ ☆ ♿ St Paul's United Church of Christ, 602 Garfield St, Laramie WY 82070 **HD** www.ucclaramie.org stpucc@gmail.com

⚥ ☆ ♿ Unitarian Universalist Fellowship, 1402 E Gibbon St, Laramie WY 82072 307-745-8874 www.uularamie.org uularamie@gmail.com

Pinedale

Religious / Spiritual Resources

⚥ St Andrew's in the Pines Episcopal Church, PO Box 847, Pinedale WY 82941-0847 307-367-2674 www.standrewsinthepines.org

Powell

Organizations/Resources: Student, Academic, Education

⚥ ★ ♿ Northwest College GSA, 231 W 6th St, Powell WY 82435-1898 307-754-6121 tinyurl.com/wxby3hu

Rock Springs

Religious / Spiritual Resources

⚥ ☆ First Congregational Church UCC, 1275 Adams Ave, Rock Springs WY 82901 307-362-3530 firstrockucc.org churchfirstrock@gmail.com

Sheridan

Organizations/Resources: Political/Legislative/Advocacy

⚥ Sheridan Supports LGBTQ, 307-622-1424 text A Wyoming Equality Satellite Group www.lgbtqsheridanwy.net

INDEX

'Camp' Camp p.99, 305
101 Coffee Shop p.152
1015 Folsom p.181
12 Penny Saloon p.519
13 Celsius p.550
15 Association p.184
168 York Street Cafe p.209
180 Turning Lives Around Inc. p.39, 391
1825 Inn p.504
1833 Umpleby House BB Inn p.506
1836 Texas Kitchen p.556
1840 Inn on the Main Bed and Breakfast p.449
1851 Club p.543
1896 Omalley House p.302
1899 Inn p.530
19 Bar p.357
1905 Basin Park Hotel p.129
2 Amys Pizza p.217
2 Cranes Inn Zion p.63, 560
2 Green Chicks p.52, 484
2 Village Square Inn p.310
2.0 p.550
20/20 Home Inspections p.61, 545
2015 Place p.554
211 Palm Beach/Treasure Coast p.240
212 Club p.538
219 Lounge p.264
22&Co p.233
23rd Street Station Piano Bar p.549
2439 Fairfield A Bed & Breakfast p.305
244 Spot p.403
28 South p.320
2Bears Tavern Uptown p.268
3 Dollar Bill (3DB) p.431
300 East p.457
315 Restaurant & Wine Bar p.409
321 Slammer p.228
340 Restaurant & Nightclub p.147
35er p.153
360Healthx p.99, 218
37th and Zen p.575
3rd Coast Pride Fest p.549
4 Seasons Lodge p.282
40 Watt Club p.249
4100 Bar p.152
44 & X Hell's Kitchen p.433
440 Castro p.180
4th Street Bar p.385
4x4 Pride p.177
5 Spot p.256
5 Star Saloon p.385
5 Star Travel p.329
50 and Better Together p.176
54 Below p.433
57th St Books p.270
58 Degrees & Holding Co p.171
5801 Video Lounge & Cafe p.514
5K AIDS /Cancer Run Walk p.438
6 Ponds Farm p.256
67 Biltmore Downtown Eatery & Catering p.454
6th Man Movers p.536
704 Lounge p.503
8 Dyer Hotel p.334
80 Thoreau p.331
800 Live Nightclub & Venue p.554
800Travler p.109
801 Bourbon Bar p.233
806 Coffee + Lounge p.538
816 Pint & Slice p.281
82 Queen p.527
9 Singleton House p.8, 130
901 Pridebowl p.534
9th Avenue Saloon p.433
9to5 Atlanta p.23, 252
A Church 4 Me MCC p.273
A League of Our Own (Bowling) p.191
A Rainbow in Paradise Weddings/Gay Wedding Planner p.24, 262
A Stone's Throw Bed and Breakfast p.378
A Summer Place Realty p.47, 445
A'Roma Roasters p.170
A+ Insurance & Travel p.243
A-House p.336
A. Alene Anderson Law Offices p.68, 590
A.H. of Monroe County p.233
A.W.O.L. p.476
A4TE: Advocates for Trans Equality p.105
AA Acadiana Central Office p.302
AA Central Office p.481
AA Central Ohio p.477
AA Emerald Valley Intergroup p.490
AA Harrisburg Area Intergroup p.503
AA in Santa Clara County p.191
AA Intergroup p.469, 534
AA Intergroup Key West p.235
AA New Orleans Central Office p.304
AA Ninth District Intergroup Association, Inc. p.541
AA Pittsburgh Area p.516
AA Rhode Island Central Service Committee p.523
AA Saint Paul & Suburban Area Intergroup p.361
AA Willamette Valley Intergroup p.499
AA Wiregrass Intergroup p.113
AA: Central Service Office p.555
AA: Central Services p.486
AA: Coastal Bend Intergroup Association p.542
AA: Metrolina Intergroup Association p.458
AA: Northern Delaware Intergroup p.216
AA: Orange Country Central office p.164
AA: Richmond Intergroup p.579
AA: Rochester Area Intergroup p.451
AA: Southeastern Pennsylvania Intergroup Association p.512
AAA Wuxin Healing Arts p.38, 383
Aaron Diamond AIDS Research Center p.429
Abbeville LA see p.300
Abbey p.307
Abbey Food & Bar p.153
Abbey Road Farm p.489
Abbey's Lantern Hill Inn p.209
Abbington Green Bed & Breakfast Inn p.454
ABC Tavern p.473
About Face Theatre p.273
Aboveground Records: Tom Wilson Weinberg p.106
Abraham Lincoln Unitarian Universalist Congregation p.279
Abramchik, Lois p.46, 435
Absinthe Brasserie & Bar p.181
Abundant Grace Church p.459
Academic Professional Associations see:
◆ **Organizations/Resources: Business & Professional**
Academy p.180
Acadiana CARES p.301
Acadiana Gay Mens Wellness Center p.302
Acadiana Pride p.301
ACBS Travel Agency p.224
Access and Information Network (AIN) p.92, 543
Access Care of Coastal Texas p.549
Access Support Network p.135
Accommodation Rental: Furnished /Vacation p.6, 8, 16, 29, 34, 44, 48-49, 58, 91, 119-120, 130, 134, 146, 148, 169, 197, 202, 214, 223, 242, 249, 256, 259-261, 308, 311, 333, 349, 352-353, 356, 368-369, 390, 409-410, 412, 420, 428, 454, 456, 460, 466, 479, 491, 517, 522-523, 530, 532, 538, 554, 557, 562, 566, 568-569, 572, 583-584
Accommodation: Communities, Intentional p.64, 409, 567

Accommodation: Hotels, Inns, Guesthouses, B&B, Resorts p.10-12, 17-18, 20, 24-25, 29, 31-33, 37, 42-43, 48, 53, 55-56, 59, 63-64, 76, 80, 94, 111, 116-120, 122, 125-127, 129-131, 134-135, 138, 143, 145-146, 149, 151-152, 160-163, 165-166, 169, 174, 178-179, 193, 196-197, 202-206, 208-209, 211, 213-214, 216, 223-225, 231, 233, 235, 238, 240-242, 244, 249, 254-256, 258-262, 267-268, 276, 279, 282, 285-287, 290-291, 296-298, 300-303, 305-311, 313-315, 318-321, 323-324, 330, 333-335, 338, 345, 348, 350, 352-353, 356-357, 364, 367, 369, 372, 376, 378-379, 382, 386-390, 394-397, 401, 403, 405, 407, 409-414, 419-420, 425, 427-428, 449, 454, 457, 460-462, 466, 470, 472, 475, 478-480, 482-483, 487-489, 491-492, 499-506, 508, 514, 517-524, 530, 532, 535, 538, 542-543, 549, 553-554, 556-558, 560-563, 565-570, 572, 574, 576-577, 580, 583, 585-586, 594, 596, 598, 600-601, 603, 607

Accommodation: Residential/Sharing/ Roommates p.96, 428

Accommodation: Retirement and/or Assisted Living p.152

Accotink Unitarian Universalist Church p.573

Accountant, Inc. p.282

Accounting and Tax Services p.12, 21-22, 38, 42, 45, 53, 57, 63, 122, 174, 179, 225, 238, 245, 282, 311, 357, 372, 382, 409, 414, 428, 485, 492, 503, 514, 543, 563, 570, 575

Accounting, Taxes & More, Inc p.245

Ace Hotel & Swim Club p.165

ACLU Nebraska p.379

ACLU of Arizona p.120

ACLU of Maine p.306

ACLU of Maryland p.314

ACLU of Massachusetts p.322

ACLU of Michigan p.342

ACLU of Minnesota p.354

ACLU of Montana p.376

ACLU of Nevada p.382

ACLU of New Hampshire p.386

ACLU of Oregon p.487

ACLU San Diego p.176

ACLU Wyoming p.607

ACLU-Delaware p.213

Acorn Equality Fund p.278

ACR Health p.86, 413

Across The Pond Bed and Breakfast p.457

ACT (Advancing Connecticut Together) p.205

ACT UP /NY p.429

ACT UP Boston p.326

Act Up Philadelphia p.511

Action Wellness p.510

Acton MA see Acton/Stow p.323

Ad Astra Books & Coffee House p.294

AD Graphic Design p.110

Adagio Health Erie p.502

Adam & Eve p.376

Adam & Eve Great Falls p.377

Adam & Eve Missoula p.378

Adam & Eve Three Forks p.379

Adam's Apple p.345

Adam's Nest p.336

Adams MA see Western MA/Berkshires p.33, 338

Adams, Habern & Gray, CPAS, PLLC p.122

Adat Shalom Reconstructionist Congregation p.82, 318

Addison PA see Pittsburgh Area p.514

Adelante Magazine p.71, 95

Admiral's Landing p.32, 334

Adobe Rose Inn p.126

Adonis Cinema Complex p.510

Adonis Lounge p.432

Adoption, see also Reproductive Medicine & Fertility Services p.3, 45, 66, 96, 179, 428, 449, 586

Adora Inn p.238

Adult Shop p.147

Adult Video Warehouse p.227, 240

Adultmart p.283

Advanced Health Center /Integrative & Functional Medicine p.571

Advanced Hearing Aids p.339

Advantage Tampa Bay Tennis p.247

Advent Lutheran Church p.446

Adventure Associates of WA, Inc p.5, 65, 109, 581

Adventure Bound Expeditions p.109, 197

Adventure Brewing Company p.574

Adventure Group p.498

Adventure Out p.410

Adventure Photo Tours p.38, 384

Adventuring p.222

Advertising see:Public Relations/Advertising/Marketing p.42, 407, 413, 595

Advocate p.95

Advocates for Victims of Assault p.203

Advocates for Youth p.221

adyke (Ain't Dead Yet Kick-Azz Events) p.14, 186

Aerie House p.334

Aetna Network of LGBT Employees p.101

Affinity Community Services p.80, 271

Affinity Health Center p.527

Affirm Network p.436

Affirmation DC: Gay & Lesbian Mormons p.221

Affirmation: LGBTQ Mormons, Families & Friends p.107

Affirmation: United Methodists for LGBTQ Concerns p.107

Affirmations p.345

Affirmations Psychological Services p.476

Affirmations Youth Empowerment Programs (YEP) p.347

Affirming Christian Fellowship p.107

African American Office of Gay Concerns p.85, 399

African Ancestral Lesbians United for Societal Change, Inc. p.47, 88, 441

After Dark/Babylon p.281

After-Words Bookstore p.270

Agapé MCC of Fort Worth p.547

Agape Missions p.277

Agave p.433

Agora Crisis Center p.405

Agora Downtown Coffee Shop p.574

Aguilas p.76, 185

Ahavath Achim Synagogue p.79, 253

Ahimsa Dog Training p.592

Ahwahnee CA see Gold Country/Sierra Foothills/ Yosemite p.145-146

AID Atlanta p.249

Aid for AIDS of Nevada p.381

AID Upstate p.529

AIDA Therapy p.218

AIDS Action (A program of Fenway Health) p.321

AIDS Action Baltimore, Inc p.315

AIDS Alabama p.111

AIDS Alabama South p.114

AIDS Assistance Program - Food Samaritans p.166

AIDS Care Group of Chester p.508

AIDS Care Network of the Treasure Coast p.248

AIDS Care Ocean State p.522

AIDS Center of Queens County LIC I p.429

AIDS Community Research Consortium p.179

AIDS Delaware p.213

AIDS Emergency Fund p.179

AIDS Foundation Chicago p.268

AIDS Fund p.508

AIDS Healthcare Foundation p.96

AIDS History Project p.97, 179

AIDS Institute p.96

AIDS Law Project of Pennsylvania p.499

AIDS Leadership Foothills Area p.453

AIDS Legal Referral Panel p.184

AIDS LifeCycle p.132

AIDS Memorial Quilt - Indiana Chapter p.279

AIDS Memorial Quilt New Jersey p.391

AIDS Outreach Center p.543

AIDS Project East Bay p.138

AIDS Project of Southern Vermont - Bennington p.561

AIDS Project of Southern Vermont - Brattleboro p.561

AIDS Project of the Ozarks p.368

AIDS Project Rhode Island p.522

AIDS Project Worcester p.341
AIDS Quilt Rhode Island p.522
AIDS Resource Alliance, Inc. p.520
AIDS Resource Group of Evansville, Inc p.281
AIDS Response Effort p.580
AIDS Response Seacoast p.386
AIDS Services Coalition p.366
AIDS Services of Dallas p.543
AIDS Support Group of Cape Cod p.330
AIDS Task Force of the Upper Ohio Valley p.597
AIDS Taskforce of Greater Cleveland p.473
AIDS United p.96
AIDS Volunteers, Inc. p.296
AIDS Walk & Run San Diego p.174
AIDS Walk Kansas City p.370
AIDS Walk of Oklahoma City p.484
AIDS/HIV also see:
◆ **Accommodation: Shelter & Homeless Services**
AIDS/HIV Housing p.543
AIDS/HIV Housing see: ***AIDS Services of Dallas*** p.543
AIDS/HIV, Cancer & ALS Health Law Unit p.251
AIDS/HIV/PrEP, Prevention, Support p.25, 45, 66, 71, 73-76, 80-83, 85-87, 89-90, 92, 94, 96-97, 111-112, 114-116, 118, 122, 125, 127, 131-133, 135, 138, 146-147, 152, 161, 163, 166, 169, 171, 174, 179, 189, 191, 195-196, 205-207, 209, 211-213, 216-217, 222-225, 230, 232-233, 235, 238, 240-241, 243, 245, 248-249, 255-256, 258-262, 264, 266, 268, 277-279, 281-282, 286, 288, 294-298, 300-303, 305-306, 308, 311, 315, 321, 324, 330-331, 337-338, 341, 343-345, 348, 350, 354-355, 357, 366, 368, 370, 372-373, 376, 378, 380-382, 386, 389, 391, 396, 399, 404, 413-414, 420-421, 428-429, 449, 453, 457, 459-461, 467-468, 470-471, 473, 475-476, 478-483, 485, 487, 489, 492, 499, 501, 505, 508, 514, 518, 520-522, 524, 526-527, 529-533, 535, 537-538, 543, 549-550, 553-554, 556-558, 561, 569, 572, 574, 580, 582-583, 586, 595-601, 607
AIDSNET p.505
AIDSpirit USA p.96
Aiken Unitarian Universalists p.526
Ainsworth United Church of Christ p.497
Air Conditioning & Heating Services p.240
Air Conditioning see:
◆ **Home & Building**
Air Force Academy - Blue Alliance, LGBT Alumni p.104, 186
Ajili Mojili p.521
Ajuria, Jorge L. p.228
AK Haircolor & Design p.29, 306
Akbar p.153
Akron OH see Akron/Canton/Kent Area p.89, 468-469
Akron Steam & Sauna p.469
Al dente Trattoria p.166
Al Forno p.524
Al's Airport Inn p.40, 394
Al's Breakfast p.357
Al's on Seventh p.112
Al-Anon /Alateen p.512
Al-Anon Family Groups p.107
Al-Anon Family Groups of Ohio, Inc p.468
Al-Anon Information Services p.296
Al-Anon/Alateen p.206
Al-Anon/Alateen Al-anon Family Groups Intergroup p.486
Al-Anon/Alateen Al-Anon Family Groups of Massachusetts p.323
Al-Anon/Alateen Al-Anon Info Center p.287
Al-Anon/Alateen Al-Anon Info Service p.484
Al-Anon/Alateen Al-Anon Information Service p.116
Al-Anon/Alateen Information Service p.497
Al-Anon/Alateen Information Service Center p.263
Al-Anon/Alateen Information Services p.462
Al-Anon/Alateen Information Services of Metrolina p.458
Al-Anon/Alateen Information Services of Minneapolis p.361
Al-Anon/Alateen South Carolina p.526
Al-Anon/Alateen Wyoming Al-Anon Intergroup p.607
Alamance Pride p.459
Alameda CA see East Bay Area p.9, 74, 138-143
Alameda County Leather Corps p.184
Alameda Queer Teen Book Club p.141
Alamo Area Resource Center p.554-555
Alan Gold's p.531
Alano Club p.497
Alanon/Al-Ateen Minnesota North Area Information Services Center p.355
Alaska Red Fish Lodge p.6, 119
Alaska Travel Source p.117
Alaska's Capital Inn B&B p.118
Alaskan AIDS Assistance Association (Four A's) p.116, 118
Alaskan Hotel & Bar p.118
Alaskans Together for Equality, Inc p.116
Alba, David L p.396
Albany CA see East Bay Area p.138, 142
Albany Damien Center p.414
Albany Foreign Auto Service p.415
Albany Medical Center AIDS Program p.414
Albany NY see Albany & Capital Area p.42-43, 86, 414-416
Albany United Methodist Church p.142
Albatross p.434
Albemarle Counseling Associates, PLLC p.572
Albergo Allegria Hotel & Breakfast Restaurant p.420
Albert, Guy p.139
Albuquerque Center for Peace & Justice p.406
Albuquerque Friends Meeting p.407
Albuquerque Pride p.405
Alchemy p.524
Alcoholics Anonymous p.116, 192, 258, 273, 386, 472, 482-483
Alcoholics Anonymous - Quad Cities p.288
Alcoholics Anonymous - Western NC, North Carolina Mountain Central Office p.456
Alcoholics Anonymous AA for New York State p.413
Alcoholics Anonymous Broward County Intergroup, Inc. p.229
Alcoholics Anonymous Canton Area Intergroup Council p.469
Alcoholics Anonymous Central Service Office p.306
Alcoholics Anonymous Cleveland District Office p.474
Alcoholics Anonymous Fort Worth Central Office p.547
Alcoholics Anonymous Huntsville Area 20 p.114
Alcoholics Anonymous Idaho Area 18 p.263
Alcoholics Anonymous Inter-Group of New York p.445
Alcoholics Anonymous Kentucky Area 26 p.299
Alcoholics Anonymous Los Angeles Central Office p.157
Alcoholics Anonymous Maryland General Service p.314
Alcoholics Anonymous Medford /Rogue Valley Oregon Area p.488

Alcoholics Anonymous Mississippi (Area 37) p.365
Alcoholics Anonymous New Mexico Central Office p.405
Alcoholics Anonymous Sonoma County Intergroup p.170
Alcoholics Anonymous South Carolina p.526
Alcoholics Anonymous South Orange County Central Office p.164
Alcoholics Anonymous Ventura County Central Service Office p.137
Alcoholics Anonymous Vermont Intergroup p.561
Alcoholics Anonymous Western Mass Intergroup p.340
Alcoholics Anonymous WV Area 73 p.597
Alcoholics Together Center p.157
Alcoholism Center for Women p.11, 75, 158
Alder Health Services p.503
Aldrich Guest House p.276
Alegria p.432
Alexander Foundation p.195
Alexander Inn p.508
Alexander Michael's p.457
Alexander's Guesthouse p.233
Alexander, Gary p.588
Alexandre's p.543
Alfred ME see Ogunquit Area p.311
Alfred Parish Church UCC p.311
Alhambra CA see Los Angeles Area p.75, 156
Ali Forney Center p.444
Alibi p.87, 433
Alibi East & Back Alley Bar p.147
Alice B Toklas LGBT Democratic Club p.185
Aliso Viejo CA see Orange County p.165
ALIVE (Alternatives To Living In Violent Environments) p.37, 372
Aliveness Project p.357
Aliveness Project NWI p.282
Alki United Church of Christ p.592
All 1 Family p.251
All Genders, Lifestyles and Identities Film Festival p.540
All God's Children MCC p.361
All Join Hands Foundation p.102
All Peoples Church UU p.547
All Pilgrims Christian Church p.592
All Saints American Catholic Church p.177
All Saints Church p.158
All Saints Community Church p.478
All Saints Episcopal Church p.114, 253, 284, 397, 460
All Saints Episcopal Parish p.395
All Saints Parish p.137
All Saints' Church p.158, 215, 364
All Saints' Episcopal Church p.273, 390
All Souls Bethlehem p.445
All Souls Church p.337
All Souls Church Unitarian p.221
All Souls Church UU p.563
All Souls Ecumenical Catholic Church p.518
All Souls Episcopal Parish p.142
All Souls Unitarian Church p.284, 486
All Souls Unitarian Universalist Church p.198, 305, 531
All Souls Unitarian Universalist Congregation p.211
All Souls UU Church p.371
All Star Moving & Storage p.440
All Under One Roof LGBT Advocates of Southeastern Idaho p.264
All Worlds Resort p.165
All-inclusive Vacations p.202
ALL: Arizona LDS LGBTQ p.120
Allegheny College Gender and Sexuality Alliance p.506
Allegheny Unitarian Universalist Church p.516
Allen Avenue UU Church p.312
Allen Street Hardware Cafe p.417
Allen Wells Counseling p.398
Allentown Brew Works p.505
Allentown PA see Lehigh Valley Area p.55, 505-506
Alley p.324
Alley Cat p.524
Alley Piano Bar & Restaurant p.139
Alley Twenty Six p.463
ALLGO p.92, 537
Alliance for Full Acceptance p.526
Alliance for GLBTQ Youth p.237
Alliance for Housing and Healing p.152
Alliance for Living - New London p.211
Alliance for Positive Change p.86, 429
Alliance for Positive Health p.414
Alliance of AIDS Services Carolina p.453
Allies In Hope Houston p.549
Allies Linked for the Prevention of HIV & AIDS (ALPHA) p.262
Allies Pittsburgh for Health and Wellbeing p.515
Alligator Lounge p.431
AllWays Lounge & Cabaret p.303
Alma p.357
Alma Latina Mexican Restaurant p.93, 550
Alma Restaurant /B61 Bar p.431
Almaden Hills United Methodist Church p.191
Almondy Inn p.523
Aloha Bears p.261
Aloha Maui Pride p.260
Alonso's p.315
Alpha Pi Delta Sorority, Inc p.5, 104
Alpharetta GA see Atlanta Area p.23, 251
Alpine, Amy p.67, 588
ALSO Youth p.243
Altadena CA see Los Angeles Area p.156, 158
Altadena Community Church UCC p.158
Altbrandt, Robina p.17, 210
Alter, Gary J p.157
Alter, Jeff p.200
Alternative Auto Care p.51, 476
Alternative Baker p.421
Alternative Counseling Center p.533
Altman, Joy p.40, 398
Alton IL see St Louis Area (MO & IL) p.372-375
Alton Pride p.372
Alum Rock United Methodist Church p.191
Alumnae/i see:
◆ **Organizations/Resources: Student, Academic, Alumni/ae**
Amado AZ see Tucson p.128
Amador City CA see Gold Country/Sierra Foothills/Yosemite p.145
Amarillo Area Transgender Advocacy Group p.538
Amarillo Unitarian Universalist Fellowship p.538
Amasong p.25, 267
Amateur Coffee p.380
Amazing Dreams Publishing p.107
Amazon Adventures p.541
Amazon Dragons Paddling Club p.54, 498
Ambassador Hotel p.603
amBI p.495
Ambler, Keenan, Mitchell, and Johnson p.200
Ambrosia Key West Tropical Lodging p.233
AMBUSH Mag p.300
America's Finest City Softball League p.177
American Association of Museums LGBTQ Alliance p.101
American Civil Liberties Union p.103, 322, 442, 523, 557, 569
American Civil Liberties Union Northern California p.133
American Civil Liberties Union of Alaska p.116
American Civil Liberties Union of Arkansas p.129
American Civil Liberties Union of Florida p.223
American Civil Liberties Union of Georgia p.248
American Civil Liberties Union of Idaho p.262
American Civil Liberties Union of Illinois p.265
American Civil Liberties Union of Indiana p.279
American Civil Liberties Union of Kentucky p.296
American Civil Liberties Union of Mississippi p.365
American Civil Liberties Union of Missouri KC office p.371

American Civil Liberties Union of Missouri St Louis office p.374
American Civil Liberties Union of New Jersey p.392
American Civil Liberties Union of New Mexico p.405
American Civil Liberties Union of North Carolina p.453
American Civil Liberties Union of North Dakota p.467
American Civil Liberties Union of Ohio p.468
American Civil Liberties Union of Oklahoma p.483
American Civil Liberties Union of Pennsylvania p.499
American Civil Liberties Union of South Carolina (ACLU) p.526
American Civil Liberties Union of South Dakota p.530
American Civil Liberties Union of Tennessee p.531
American Civil Liberties Union of Texas p.537
American Civil Liberties Union of Vermont p.561
American Civil Liberties Union of Washington p.581
American Civil Liberties Union of West Virginia Foundation p.597
American Civil Liberties Union of Wisconsin p.599
American Civil Liberties Union Southern California p.133
American Civil Liberties Union: Louisiana Affiliate p.304
American Folklore Society LGBTQA Section p.105
American Foundation for AIDS Research p.96, 216
American Guest House p.216
American Hotel p.420
American LGBTQ+ Museum p.97, 430
American Psychological Association, Sexual Orientation and Gender Diversity Portfolio p.101
American Run for the End of AIDS p.429
American Townhouse p.303
American University Center for Diversity & Inclusion p.220
American University PRIDE p.220
American Veterans for Equal Rights p.103
American Veterans for Equal Rights - Chicago p.272
American Veterans For Equal Rights - Florida Gold Coast Chapter p.228
American Veterans for Equal Rights Bataan Chapter p.405
Ames Intergroup p.287
amFAR - American Foundation for AIDS Research p.96, 429
Amherst College Queer Resource Center p.340
Amherst Community Church p.418
Amherst MA see Western MA/Berkshires p.33, 83, 340-341
Amherst OH see Cleveland Area p.475
Amici's Pizza & Living Room p.345
Amico, Joseph p.333
Amilinda p.603
AMITA Health Housing and Health Alliance p.268
Amity United Methodist Church p.465
Amlani, Alzak p.182
Amodie, Janet p.45, 435
Amy's Place p.25, 266
Anaheim CA see Orange County p.75, 163-164
Anchorage Front Runners p.117
Anchorage Pride p.116
Anchorage Unitarian Universalist Fellowship p.117
Ancient Way Cafe p.408
And Then Initiative p.121
Anderson Distillery and Grill p.544
Andina p.493
Andiron Seaside Inn & Cabins p.161
Andon-Reid Inn Bed & Breakfast p.454
Andover MA see Merrimack Valley p.333
Andresen, Christine Henry p.60, 540
Andriusis Law Firm LLC p.604
Androgyny Center p.463
Anew: Building Beyond Violence and Abuse p.25, 267
Anfora p.433
Angel Falls Coffee Company p.468
Angel Food East Inc p.420
Angela King Gallery p.28, 303
Angelica NY see Rochester & Finger Lakes Area p.450
Angelina Pedroso Center for Diversity and Intercultural Affairs p.272
Angelina's Ristorante p.310
Angels Camp CA see Gold Country/Sierra Foothills/ Yosemite p.146
Angels of Hope Metropolitan Community Church p.601
Angie Angelis Law p.21, 236
Angles p.483
Anglican see:
◆ **Episcopalian**
Animal p.431
Animal Rescue /Shelters p.22, 245
Ankers, Alisha p.467
Ankin Law Office LLC p.271
Ann Arbor Friends Meeting p.344
Ann Arbor MI see Ann Arbor/Ypsilanti Area p.33, 83, 342-344
Ann Sather Restaurant p.268
Anna Crusis Feminist Choir p.56, 511
Annabessacook Farm B&B p.314
Annapolis MD see Annapolis/Solomons Area p.314-315
Annapolis Pride p.314
Anne Arundel Community College Gay-Straight Alliance p.315
Annie Bloom's Books p.494
Annie's Paramount Steakhouse p.217
Anoka Ramsey Community College LGBTQIA p.360
Anoka Ramsey Community College Queer-Trans Union Club p.360
Another Octave: Connecticut Women's Chorus p.16, 205
Another World Bed and Breakfast p.449
Antebellum Guest House p.302
Antelope Valley Pride p.133
Anthem p.266
Anthony's Town House p.31, 324
Anti-Violence Project p.25, 267
Antigone Books p.7, 127
Antiques & Collectibles p.25, 97, 224-225, 266, 380, 449, 570
Antonia's Restaurant p.233
Anvil p.122, 268
Apache Café p.249
APAIT p.74, 152
Apartment Cleaning see:
◆ **Home & Building**
Apartment Lounge p.348
APICHA Community Health Center p.87, 439
APLA Health p.152
APNH: A Place to Nourish your Health p.209
Aposto p.288
Apothica Cafe p.523
Appalachian OUTreach p.58, 531, 533
Appalachian State University LGBTQ+ Center p.456
Appalachian Tree Service p.251
Appelbaum, Jonathan S p.244
Appleton WI see Fox Valley p.600-601
Apres Diem p.249
Aptos CA see Santa Cruz Area p.77, 192
Aptos Community UMC p.192
AQUA (Asian/Pacific Islander Queers United for Action) p.77, 220
Aqua Bar p.336
AQUA by El Gaucho p.587
Aqua Foundation for Women p.20, 236
Aqua Grill p.214
Aqua Nightclub p.233
Aquafest p.553
Aquarium Illusions, LLC p.247
Arbeitman, Laura p.33, 339
Arbor House Suites p.554
Arbor Pointe Veterinary Hospital p.345
Arbor View House Bed and Breakfast and Spa p.427
Arcade/Campus Video p.298
Arcadia CA see Los Angeles Area p.158
Arcadia Congregational Church p.158
Arcadia OK see Oklahoma City Area p.483

Arcady Vineyard B&B p.572
Arcana p.181
Arcata CA see Eureka/Humboldt County p.143-144
Arcenciel p.346
Arch & Column Pub p.368
Arch Street United Methodist Church p.512
Archdiocesan Gay & Lesbian Outreach p.273
Archer's Poudre River Resort p.202
Archie McPhee p.589
Archives/Libraries/Museums/History Projects p.3, 10, 18, 25, 28, 45, 50, 71, 77, 80, 87, 97-98, 119, 127, 135, 152, 169, 171, 174, 179, 198, 209, 217, 225, 235, 268, 286, 296, 300, 303, 321, 324, 357, 373, 375, 430, 449, 462, 468, 473, 485, 492, 508, 537, 543, 550, 581, 599, 603
Archwood United Church of Christ p.474
Arcus Foundation p.99
Arden Hills MN see Minneapolis/St Paul Area p.362
Ardesia Food & Wine Bar p.433
Ardmore PA see Philadelphia Area p.513
Area 51 p.559
Argon Video Bar and Lounge p.457
Argos Bar p.478
Arguello, Tyler p.172
Arizmendi Bakery & Pizzeria p.139
Arizona Gay Rodeo Association p.120
Arizona Gay Volleyball p.120
Arizona LGBTQ+ Museum p.119
Arizona Nude Dudes p.124
Arizona Queer Archives p.127
Arizona State University LGBTQIA Services p.124
Arizona Sunburst Inn p.122
Arizona Trans Youth & Parent Organization (TYPO) p.120
Ariztical Entertainment Inc p.99
Arlington Community Church p.142
Arlington Heights IL see Chicago Area p.275
Arlington Inn p.565
Arlington MA see Boston Area p.327-329
Arlington Street Church UU p.327
Arlington TX see Dallas/Fort Worth Area p.543
Arlington VA see p.64, 570-571
Arlington VT see Green Mountains Area p.565
Armadillo Bar & Grill p.421
Armenian see:
◆ **Organizations/Resources: Ethnic, Multicultural**
Arnold MD see Annapolis/Solomons Area p.315
Aroma Coffee & Tea p.153
Aroostook County Action Program p.305
Arriba Arriba p.433
Arriba Ski & Snowboard Club p.159
Arrow Pharmacy p.445
Arrowhead Motel p.287
Arroyo Grande CA see Central Coast p.137
Arroyo Seco NM see Taos p.412
Arroyo Vista Inn p.152
Arroyo Vista Veterinary Hospital p.137
Arsenic & Old Lace p.129
Art & Craft Galleries/Services, Supplies p.4, 28-29, 31, 43, 98, 127, 130, 135, 148, 208, 303, 310, 312, 321, 357, 398, 421, 430, 501, 524
Art & Photography (see also Graphic Design) p.13, 15, 17, 28, 57, 98, 127, 179, 196, 212, 226, 245, 295, 312, 335, 430, 514, 535, 543
Art & Soul p.523
Art Bar p.528, 603
Art Cafe p.421
Art House Centro p.127
Art League of Houston p.551
Artemis Singers p.26, 271
Artesia Bar p.153
Arthur Aviles Typical Theatre p.441
Artichoke Cafe p.405
Artichoke Restaurant & Bar p.483
Artificial Insemination see:
◆ **Reproductive Medical Services, Sperm Banks**
Artist's Hacienda p.409
Artists' Loft p.148
ArtsUnited, Inc p.226
Artz, Dewhirst & Wheeler, LLP p.477
Arugula Bistro p.207
Arvada CO see Denver Area p.201
Arvada United Methodist Church p.201
As You Are p.18, 217
As You Like It - A Love Revolution p.53, 487
AS220 p.524
Asbell, Laura p.24, 264
Asbury Memorial Church p.257
Asbury Park NJ see Jersey Shore p.395-397
Asbury United Methodist Church p.424
Ash Cove Pottery p.4, 29, 98, 312
Ash Grove Mountain Cabins & Camping p.454
Ashby Inn & Restaurant p.577
Asheville Gay Men's Chorus p.455
Asheville Men's Supper Club p.455
Asheville NC see Asheville/Blue Ridge Mtns Area p.48-49, 454-456
Asheville Prime Timers p.455
Ashland NH see p.386
Ashland OR see Ashland/Medford/Rogue River Valley p.53, 487-488
Ashley Inn and Suites p.491
ASHwell Austin Sexual Health + Wellness p.538
Asian also see:
◆ **Asians & Friends**
◆ **Long Yang Club**
Asian Health Services /Ryan White Clinic p.73, 138
Asian Pacific AIDS Intervention Team/Turntable p.75, 163
Asian Pacific Islander Queer Women & Transgender Community (APIQWTC) p.9, 73, 141
Asian Pacific Islander Queers at UC Davis p.76, 172
Asian Pride p.83, 327
Asian see:
◆ **Organizations/Resources: Ethnic, Multicultural**
Asian/Pacific Gays & Friends p.75, 156
Asians & Friends Chicago p.80, 271
Asians & Friends Cleveland p.90, 474
Asians & Friends Houston p.93, 551
Aspen CO see Aspen Area p.195-196
Aspen Gay Ski Week p.196
Aspen Inn p.489
AspenOUT p.195-196
AssistHers p.62, 551
Association Of American Law Schools p.101
Association of Gay & Lesbian Psychiatrists (AGLP) p.101
Association of Latinos/as/xs Motivating Action p.80, 271
Association of Nurses in AIDS Care p.4, 101
Association of Queer Women and Allies (AQWA) p.19, 220
Association of the Bar Of NYC LGBTQ Rights Committee p.440
Association of Welcoming & Affirming Baptists p.107
Aston PA see p.500
Astoria Bookshop p.45, 435
Astoria Brewing Company Pub p.488
Astoria NY see New York City & Long Island Area p.45, 88, 427, 434-435, 442
Astoria Pride p.488
ASTRAEA Lesbian Foundation for Justice p.4, 46, 99, 438
Astrology/Numerology/Tarot/Psychic Readings p.4, 48, 98, 454
ASU Rainbow Coalition p.124
At Journey's End p.242
At Sara's Table: Chester Creek Cafe p.355
Atascadero CA see Central Coast p.137
Athena's House: a women's residence p.25, 267
Atheneum Suite Hotel p.345
Athens Pride and Queer Collective p.248
Atherton CA see San Francisco Bay/Peninsula p.186
Athletic Alliance of Chicago p.275
Athos Restaurant p.415
Atlanta Bucks p.254

Atlanta Eagle p.249
Atlanta Freedom Bands p.252
Atlanta GA see Atlanta Area p.22-23, 79-80, 249-254
Atlanta Gay Men's Chorus p.252
Atlanta Outworlders Inc. board gaming p.252
Atlanta Pride Committee p.249
Atlanta PrimeTimers p.252
Atlanta Rainbow Trout p.254
Atlanta Roller Derby p.23, 254
Atlanta Team Tennis Association p.254
Atlantic Alano Club p.150
Atlantic Beach NY see New York City & Long Island Area p.438
Atlantic City NJ see Jersey Shore p.396
Atlantic Grille p.319
Atlantic Motorcycle Coordinating Council p.109
Atlantic States Gay Rodeo Association p.222
Atlantis Events, Inc p.160
Atlas Social Club p.433
Atmosphere p.268
Atomic Coffee p.467
Atomic Cowboy p.373
Atomic Rose Club and Grill p.533
Atonement Lutheran Church p.172
ATONS of Minneapolis p.359
Attic p.481
Attic Youth Center p.512
Atticus Bookstore Cafe p.210
Attleboro MA see p.323
Auburn AL see Auburn/Opelika Area p.111
Auburn CA see Gold Country/Sierra Foothills/Yosemite p.146
Auburn ME see Lewiston p.309
Auburn NY see Rochester & Finger Lakes Area p.451
Auburn Spectrum p.111
Auburn WA see Seattle & Tacoma Area p.594
Auction Services p.98, 386
Audace Men's Undergarments & Accessories p.99
Audre Lorde Project p.86, 427
Audria M. Edwards Scholarship Fund p.496
Augsburg University Campus Ministry p.361
Augusta GA see Augusta GA/North Augusta (SC) p.254-255
Augusta Pride, Inc. p.254
Augustana Lutheran Church p.221, 381, 497
Augustana Lutheran Church of Hyde Park and Lutheran Campus Ministry p.273
Aunt Bug's Cabin Rentals p.532
Aunt Charlie's Lounge p.180
Aunt Rita's Foundation p.122
Aunt Ruby's B&B p.302
Auntie M's Helping Hands p.438
Auntie Mae's p.294
Aurora Coffee p.249
Aurora CO see Denver Area p.201
Aurora IL see Chicago Area p.267, 270, 274-275
Aurora Pride p.267
Aurum Jewelers p.417
Auspicious Brew p.387
Austin Babtist Women p.60, 540
Austin Chronicle p.538
Austin Front Runners p.541
Austin Galano Club p.541
Austin Gay Basketball League (AGBL) p.541
Austin Gay Men's Chorus p.540
Austin Lesbian CoffeehouseAustin p.60, 540
Austin LGBT Chamber of Commerce p.540
Austin Pride p.538
Austin PrimeTimers p.540
Austin Tennis Club p.541
Austin TX see Austin Area p.59-61, 92, 538-541
Austin Valkyries Women's Rugby Club p.60, 541
Australian Bakery Cafe p.250
Automobile Services p.51, 55, 209, 341, 415, 476, 508, 587
Avalon Hollywood p.74, 152
Avatar Club Los Angeles p.155
Aventura FL see Miami Area p.21, 236-237
Avenue Church p.446
Avenue O B&B p.549
Avenue Pub p.449
Avenues Cafe p.56, 90, 509
Avenues for Youth p.360
Awful Annie's p.146
Axis p.476
Azalea Handpicked Style p.25, 265
Azalea Inn p.256
Azie TX see Dallas/Fort Worth Area p.546
Azucar Latino Charlotte p.89, 457
AzuQar! Queer latinx Dance Night p.94, 587
Azur Restaurant p.233
B Matthews p.256
B&G of Connecticut p.205
B&W Courtyard B&B p.302
B'nai Israel p.86, 407
B'nai Jeshurun p.89, 446
B'nai Keshet at OSU p.90, 477
B'nai Or of Boston p.83, 327
B-Bob's Downtown p.114
BA-MEN: Beach Area Men Enjoying Naturism p.164
Babbling Brook Cottages p.517
Babcock House p.570
Babe's of Carytown p.65, 578
Babe's, A Women's Sports Bar p.25, 268
Babeland p.46, 67, 437, 589
Babes Around Denver p.15, 199
Babes Bar p.562
Babes Network p.66, 586
Babson Park MA see Boston Area p.326
Babson Pride Alliance p.326
Baby's All Right p.431
Bacchus Inn Bed & Breakfast p.403
Bacchus Waikiki p.261
Bachelor Forum p.449
Back 2 Earth p.493
Back Country Bettys p.16, 203
Back Door p.280
Back Porch Cafe p.214
Back Room Store p.99
Backdoor Cafe p.119
Backstop Bar & Grill p.493
Backstreet Club p.336
Backus, Meyer & Branch, LLP p.388
Backwater Jack's Tiki Bar & Grill p.460
Backyard Coffeehouse & Eatery p.29, 310
Backyard Garden Oasis B&B Inn p.162
Bad Betty's Barbecue p.377
Bad Girls p.54, 496
Bad Habits p.199
Baddies p.430
Badlands p.171, 180, 382
Badlands Portland p.493
Bag Lady p.49, 457
Bailey Boushay House p.586
Bailey House p.429
Baileys Harbor WI see Sturgeon Bay p.600
Bainbridge Island WA see Seattle & Tacoma Area p.592-593
Baiz, Eric p.284
Baja Betty's p.174
Bake Me Happy p.476
Baked NYC p.430
Baker, Tony R p.128
Bakeries p.268, 421, 430
Bala Cynwyd PA see Philadelphia Area p.56, 510, 512
Balch Hotel p.489
Balcony Club p.263
Balderson, Scott p.182
Baldwin Wallace University Allies and LGBT Contact Resource p.474
Balin Books p.389
Ball p.245
Ball & Skein p.135
Ball State University Spectrum p.285
Ball, Karen p.51, 477
Ballard Vale United Church p.333
Ballew Consultation Services p.251
BALM Ministries p.5, 107
Baltimore Eagle p.315
Baltimore FrontRunners p.317
Baltimore MD see Baltimore Area p.30, 82, 315-317
Baltimore Pride p.315
Baltimore Trans-Masculine Alliance p.317
Baltimore-Washington Area Reconciling United Methodists (BWARM) p.221

Bambusa Bar & Grill p.237
Banana Video p.270
BandTogether p.374
Bang! Restaurant p.572
BANG: Boston Area Naturist Group p.326
Bangkok Orchid p.544
Bangz Salon p.55, 507
Bank Neary Real Estate p.445
Bank Square Books p.209
Banks Ave. p.454
Banks, Christopher p.218
Banzai Sushi p.199
Baptist Church of the Covenant p.112
Baptist see:
◆ **Religious Organizations & Publications**
Bar 1 p.122
Bar 32 p.471
Bar 35 p.261
Bar 901 at the Brittany p.471
Bar at 316 p.457
Bar Centrale p.433
Bar Complex p.297
Bar Franca p.152
Bar Gaythering p.235
Bar Harbor Cottages & Suites p.29, 308
Bar Harbor ME see Down East, Acadia, Mt Desert Isle p.29, 308
Bar La Tosca p.287
Bar Louis p.517
Bar Margaret p.529
Bar Night Club p.209
Bar of Their Own p.34, 357
Bar Polari p.527
Bar Smith p.122
Bar X p.509
Bar: PM p.373
Barbara's Pavillion p.543
Barber Law Group, PLLC p.123
Barber, Jennifer C p.54, 494
Barbette p.34, 357
Barcode p.550, 578
Barcodes p.238
Bare Bucks Club p.511
Bare Medical Spa + Laser Center p.563
Barefoot Travelers Rooms p.521
Barjon's Books p.376
Barkeaters p.563
Barkin' Creek - Domain NORTHSIDE p.540
Barkin' Creek - Lamar p.540
Barkin' Creek - Rainey p.540
Barkin' Creek - Zilker p.540
Barley's Taproom & Pizzeria p.454
Barmont Cattery p.242
Barnacle Busters Scuba Club p.159
Barnett, Autumn p.63, 564
Barnstable MA see Cape Cod & Islands p.330-331
Barracuda p.432
Barracuda Bistro and Bar p.209
Barrel Oak Winery & Brewery p.573
Barrett, Barbara p.11, 167
Barrington p.338
Barrio Brewing Co p.127
Barrio Cafe p.122
Barrio Mexican Kitchen & Bar p.587
Barros, Lauren R p.62, 560
Barryville NY see Hudson Valley & Catskills Area p.419
Bars, Cafes, Clubs, Restaurants p.6-13, 15-20, 22, 25, 27-34, 36, 38-40, 43, 45, 49, 51-53, 55-57, 59, 61-63, 65, 67-70, 72-84, 86-87, 89-94, 98, 111-116, 118-123, 126-127, 130-132, 134-136, 138-139, 143-144, 146-149, 152-154, 160-163, 165-166, 168-171, 174-175, 180-182, 189-190, 192-194, 196-199, 202-207, 209-210, 212, 214-215, 217-218, 222-224, 226-227, 230-238, 240-242, 245-246, 249-250, 254-257, 259-261, 263-266, 268-270, 277-278, 280-283, 285-291, 293-295, 297-298, 301-310, 312-313, 315-316, 319-321, 324-325, 330-332, 335-337, 339, 341, 343, 345-346, 348, 350, 352-353, 355-358, 365-366, 368-370, 373, 375-378, 380-383, 385-388, 390, 392-396, 399, 402-406, 408-410, 412, 415-417, 421-422, 426, 430-434, 449-451, 454-455, 457, 459-463, 466-471, 473, 476, 478-485, 487-489, 491-494, 498, 500-501, 503-507, 509, 514, 517-521, 523-525, 527-535, 538-539, 542-544, 548-550, 553-556, 558-559, 561-563, 565-569, 571-575, 577-578, 582-585, 587-588, 595-604, 606-608
Bart Durham Injury Law Office p.536
Barton's Angels Home Health Care p.339
Bary Law p.578
Basement Bar p.357
BASIC NWFL, Inc. p.241
Basic Rights Oregon (BRO) p.487
Basically Books p.259
Basilica of Saint Mary p.361
Basin Harbor Club p.566
Basix p.81, 287
Baskets-N-Beyond p.403
Baslisk p.493
Basnight's Lone Cedar Cafe p.460
Bassett Murray Law Group, PLLC, Jane p.33, 343
Bastille p.373
Bates College Office of Equity and Diversity p.309
Baton Rouge AIDS Society (BRASS) p.301
Baton Rouge PRIDE p.301
Baton Show Lounge p.268
Batten, Connie p.15, 192
Battenkill Books p.414
Battle Creek Pride p.344
Battle Ground IN see Lafayette p.284
Battlefield Bed & Breakfast Inn p.55, 502
Bauer, Jawn J p.280
Baugh, Stephen p.495
Bay Area American Indian Two-Spirits p.76, 185
Bay Area Lawyers for Individual Freedom (BALiF) p.184
Bay Area Municipal Elections Committee (BAYMEC) p.190
Bay Area Old Lesbians Organizing for Change p.9, 141
Bay Area Physicians for Human Rights p.184
Bay Area Rainbow Symphony p.184
Bay Area Reporter p.178
Bay Area Unitarian Universalist Church p.552
Bay Books p.175
Bay City MI see Bay City/Midland/Saginaw Area p.345
Bay Shore NY see New York City & Long Island Area p.431-432, 442, 447
Bay State Marauders p.325
Bay State Stonewall Democrats p.322
Bay Windows p.321
Bayard Rustin Center for Social Justice p.402
Bayfront Marin House p.242
Bayfront Westcott House Bed & Breakfast p.242
BayLands FrontRunners p.188
Bayou p.154
Bayside Betsy's p.336
Bayside CA see Eureka/Humboldt County p.9, 143-144
Baz Bagel & Restaurant p.433
BCA Furnished Apartments p.249
Beach Bungalow p.223
Beach Dreams Cafe and Market p.530
Beach Haven NJ see Jersey Shore p.395
Beach House of Tennis p.237
Beach Hut Bed and Breakfast p.12, 174
Beaches WeHo p.154
BeachFire Bar & Grille p.310
Beachwood OH see Cleveland Area p.90, 474
Beacon NY see Hudson Valley & Catskills Area p.421
Beacon of Hope Ministries, Inc p.247
Beacon Unitarian Universalist Congregation p.121, 347, 403
Beacon Youth Group p.295
Beal House p.390
Bean Me Up Creekside Cafe p.130
Bean Traders p.463
Beans in the Belfry p.319
Beantown Softball League p.329
Bear Albany p.415
Bear E Patch Cafe p.527
Bear Mountain Lodge p.410
Bear Pond Books p.567
Bear Radio Network p.98
Bear Tooth Theatre Pub & Grill p.116
Bear Wear p.166
Bearracuda p.181
Bears of San Francisco p.186

Bears of South Florida p.223
Bears of the Old Pueblo p.128
Bears of the West p.124
Bears San Diego p.176
Bears see:
◆ **Organizations/Resources: Social, Recreational & Support Groups**
Beat AIDS Coalition Trust p.554
Beat Kitchen p.268
Beauclaire's Bed & Breakfast p.403
Beaufort SC see Hilton Head Area p.530
Beaulier, Maury D p.359
Beauport Inn p.29, 310
Beauty, Hair & Skin Care, Spa Services p.28-29, 55, 65, 67, 93, 98, 163, 179, 233, 242, 268, 278, 282, 286, 301, 306, 319, 338, 405, 430, 498, 507, 524, 562-563, 574, 587
Beaux Bar & Dance Club p.180
Beaver Creek OR see Portland/Vancouver, WA Area p.497
Beaver Memorial UMC p.519
Beavercreek United Church of Christ p.497
Beaverton OR see Portland/Vancouver, WA Area p.53, 492, 494, 497
Bebo's Cafe p.521
Beck's Motor Lodge p.178
Becker, Lori p.37, 373
Beckham Custom Jewelry p.366
Beckman, Deborah p.61, 544
Becky's Diner p.312
Bed & Breakfast at Oliver Phelps p.449
Bedford MA see Boston Area p.328
BedfordLandings Bed and Breakfast p.580
Bedlam Book Cafe p.33, 341
Beds on Clouds Inn p.420
Bedtyme Stories p.527
Beechwood Manor Inn & Cottage p.352
Beet & Basil p.264
Beiger Mansion Inn p.285
Being Alive p.152, 174
Bel Mare Restaurant p.233
Bela Vegetarian Restaurant p.33, 339
Belchertown MA see Western MA/Berkshires p.339-340
Belchertown UCC p.340
Belgrade MT see Bozeman p.37, 376
Belhue Press p.107
Believe Out Loud p.107
Bell House p.431
Bella Books p.5, 107
Bella Rose B&B p.449
Bellaire TX see Houston Area p.553
Belle Isle Restaurant & Brewing p.483
Belleview FL see Ocala p.238
Belleville Congregational Church p.333
Belleville IL see St Louis Area (MO & IL) p.372
Belleville MI see Ann Arbor/Ypsilanti Area p.344
Bellevue College LGBTQ Resource Center p.591
Bellevue First UMC p.592
Bellevue KY see Cincinnati Area p.470-472
Bellevue WA see Seattle & Tacoma Area p.68, 590-593
Bellflower CA see Long Beach p.149-150
Bellingham Area GLBTQ Guide p.582
Bellissimo Restaurant p.573
Bellmore NY see New York City & Long Island Area p.426, 444
Bellsey, Joan p.19, 218
Bellvue CO see Fort Collins/Greeley/Loveland Area p.202
Bellwood IL see Chicago Area p.272, 274
Belly Up p.196
Belmont p.538
Belmont CA see San Francisco Bay/Peninsula p.187-188
Belmont MA see Boston Area p.31-32, 323, 325, 328
Belmont NC see Charlotte Area p.457
Belmont University Bridge Builders p.536
Beloved Community Church p.113
Belvedere Guest House for Men p.428
Belvedere Inn & Restaurant p.352
Ben Franklin/MindFair Books p.480
Ben-Israel, Ady p.436
Benchmark Inn p.334
Beneficent Congregational Church p.525
Benicia CA see San Francisco Bay/Peninsula p.182, 187-188
Benjamin Ellis House Bed & Breakfast p.460
Benjamin F. Packard House p.307
Benn Conger Inn p.449
Bennu Coffee p.538
Benny's Bistro p.377
Bensalem PA see Philadelphia Area p.512
Benson, Paul p.346
Benson, Peter p.264
Bent Alaska p.115
BentCarGuys p.591
Benton Harbor MI see Saint Joseph p.352
Benton Place Inn p.129
Berea OH see Cleveland Area p.474
Bergen Community College PRIDE - LGBTQ+ Alliance. p.401
Berger, Rachel p.61, 544
Bering Church p.552
Berk & Moss, PC p.251
Berkeley CA see East Bay Area p.9, 73-74, 138-143
Berkeley Community Church p.201
Berkeley Free Clinic p.140
Berkeley Perk p.324
Berklee College Of Music LGBT+ United p.326
Berkley MI see Detroit Area p.345-346
Berkshire Property Agents p.340
Bernalillo NM see Albuquerque p.405
Bernard's Tavern p.476
Berne, Steven P p.251
Bernetta's Place p.420
Bernie's Bungalow Lounge p.116
Berrien UU Fellowship p.352
Berrizbeitia, Lauren p.63, 564
Berry United Methodist Church p.273
Berwick PA see Scranton/Wilkes-Barre Area p.519
Berwyn IL see Chicago Area p.272
Besaws p.493
Best Western Hawthorne Terrace p.267
BESTD Clinic p.604
Bet Mishpachah p.78, 221
Bet Tikvah p.91, 516
Beta Phi Omega Beta Gamma Chapter p.26, 81, 272
Beta Phi Omega Sorority Beta Iota Chapter p.21, 79, 237
Beth Chayim Chadashim p.75, 158
Beth Jacob Congregation p.74, 142
Beth Jacob Synagogue p.93, 567
Beth Photography LLC p.15, 196
Bethany Chicago UCC p.274
Bethany Christian Church p.486
Bethany Presbyterian Church p.595
Bethany UCC p.568
Bethany UMC p.602
Bethany United Church of Christ p.592
Bethany United Methodist Church p.187
Bethel Church UCC p.552
Bethel College Mennonite Church p.294
Bethel Community Church of Pottstown p.518
Bethel Congregational Church p.596
Bethel Congregational UCC p.497
Bethel CT see Danbury p.206
Bethel Lutheran Church p.158, 361, 374
Bethel NY see Hudson Valley & Catskills Area p.422
Bethel Pastures Farm Cabins p.420
Bethel United Church of Christ p.374
Bethesda Lutheran Church p.210, 592
Bethesda MD see Bethesda/Rockville Area p.82, 318
Bethlehem Brew Works p.505
Bethlehem Lutheran Church (ELCA) p.445

Bethlehem PA see Lehigh Valley Area p.505-506
Better Plumber & Sewer Company Inc p.270
Bettie's Pages p.351
Bettiker, Robert p.510
Betty Burgers p.192
Between The Lines p.342
Betz, Cindy p.37, 373
Beulahland Coffee & Alehouse p.493
Bev's Wine Bar p.357
Beverly Hills CA see Los Angeles Area p.151, 155-158
Beverly MA see North Shore Area p.334
Beyond & Back, Inc p.224
Beyond the Edge p.535
BGMO Las Vegas (Big Gay Men) p.384
BGS Services, Inc. p.45, 428
BHHS Knight & Gardner Realty p.234
BHR Caterers and The Landing Event Center p.506
Bi MEN Network p.101
Bi+ Discussion Group p.474
Bi+ South Bay p.190
Bicycling see:
◆ **Sports & Outdoor**
Biddeford ME see Saco / Biddeford p.313
Bienestar Human Services p.75, 155
Bienestar Human Services Hollywood Center p.75, 155
Bienestar Human Services Pomona Center p.74, 147
Bienestar Human Services San Fernando Valley p.75, 155
Bienestar Human Services South Los Angeles Center p.75, 155
Bienestar Long Beach p.74, 150
Big Apple Ranch p.441
Big Apple Recreational Sports p.448
Big Apple Softball League p.448
Big Bar p.298
Big Bear City CA see Big Bear/Lake Arrowhead Area p.134
Big Bear Lake CA see Big Bear/Lake Arrowhead Area p.134
Big Bend Cares p.243
Big Blue Marble Bookstore p.56, 509
Big Brothers Big Sisters of Central Arizona p.124
Big Chicks + Tweet p.268
Big Daddy's p.303
Big Daddy's Burritos p.336
Big Flats NY see Rochester & Finger Lakes Area p.451
Big Gay Frisbee p.159
Big Gay Hudson Valley p.420
Big Gay Ice Cream p.433
Big Idea Bookstore p.57, 91, 514
Big Kitchen p.174
Big Shoulders Church p.274
BIGC: Bisexual Initiative of Ohio p.468
Bigfoot Lodge p.153
Bike Stop p.509
Bill Wilson Center p.190
Billerica MA see Merrimack Valley p.333
Billie's Backpackers Hostel p.117
Billings First Congregational Church p.376
Billings UU Fellowship p.376
Billingsley, Gaelen E p.67, 588
Billy DeFrank LGBTQ+ Community Center p.189
Billys p.133
Biltmore Greensboro Hotel p.461
Biltmore Village Inn p.454
Bing, Steven p.440
Binghamton Pride Coalition p.416
Binkley Baptist Church p.465
Birdcage Coffee House p.149
Birdie's Cafe p.321
Birdies p.232
Birds of a Feather LGBT Community p.409
BiRequest p.440
Birmingham AIDS Outreach p.112
Birmingham Southern College Spexctrum p.112
Birmingham Unitarian Church p.347
Bisbee AZ see Bisbee/Sierra Vista Area p.6, 120-121
Bisbee Pride p.120
Bisbee Realty p.121
Bisbee Royale p.120
Bisbee Social Club p.120
Biscottis p.232
Bisexual Alliance of St Louis p.374
Bisexual Organizing Project p.101, 354
Bisexual Resource Center p.326
Bismarck Mandan Unitarian Universalist p.467
Bissell House p.152
Bistany, David J p.395
Bistro 303 p.370
Bistro Aix p.232
Bite the Fruit p.218
BJ Roosters p.249
BJ Ryan's p.212
Black & Blue Tattoo p.13, 182
Black AIDS Institute p.71, 96
Black and Pink: Prison Abolition and Pen Pals p.104
Black Boar Inn p.310
Black Cat p.153, 217
Black Dog Tavern p.330
Black Duck Inn p.308
Black Guard of Minneapolis p.359
Black Hart of Saint Paul p.358
Black Hills Center for Equality p.530
Black Leather Wings p.187
Black Market Bar and Grill p.112
Black Penny p.303
Black River Coffee Bar p.568
Black Rose p.220
Black see:
◆ **Organizations/Resources: Ethnic, Multicultural**
Black Sheep Inn p.449
Black Sheep Pub & Restaurant p.487
Black Squirrel Inn p.482
Black Tie Dinner, Inc. p.545
Black Trans Mx p.72, 105
Black Trans Women, Inc p.61, 92, 546
Black Transmen p.72, 92, 105, 546
Black Walnut Point Inn p.321
Blackbird p.180
Blackbook p.166
Blackfoot River Brewing Company p.377
Blacksmith Restaurant p.488
Blackstone Hotsprings p.412
Blackstones p.312
Blackthorn Pizza & Pub p.369
Blair House Inn p.557
Blair, Ralph p.436
Blairsville PA see Pittsburgh Area p.516
Blake's Books p.144
Blake's on the Park p.249
BlancNoir p.315
Blankenship, Scott p.590
BlaqOut p.84, 371
Blauvelt NY see Hudson Valley & Catskills Area p.425
Blazing Saddle p.288
Blazing Saddles Hawaii p.261
Blechner, Mark J p.436
Blend p.324
Blend Coffee Bar p.571
Blenner Law Group, PA p.246
Blessed Family of God Church p.459
Blind-LGBT Pride International p.101
Bliss Effect p.42, 407
BLK Media Services p.71, 75, 100, 155
Blood, Dionne p.35, 358
Bloodhound p.181
Bloodroot Vegan Restaurant & Bookstore p.17, 206
Bloom in the Desert Ministries UCC p.168
Bloom OTR p.471
Bloom, Daniel p.436
Bloomfield CT see Hartford Area p.207
Bloomfield Hills MI see Detroit Area p.347
Bloomfield MI see Detroit Area p.347
bloomingOUT p.280
Bloomington IL see Bloomington/Normal p.265-266
Bloomington MN see Minneapolis/St Paul Area p.359, 362
Bloomington Stitchery p.26, 280
Bloomsburg University LGBTQA Resource Center p.500
Bloomsbury Books p.487
Blossoms p.346
blu Q sailing key west p.235

Bludau, Vanessa p.61, 545
Blue Bear Inn p.388
Blue Bird Bistro p.370
Blue Boutique Sugarhouse p.559
Blue Boutique West Valley City p.559
Blue Coyote Bar & Grill p.166
Blue Harbor House Inn p.307
Blue Heaven p.233
Blue Heron Farm p.419
Blue Heron Restaurant & Catering p.339
Blue Hill Inn p.307
Blue Hill ME see Blue Hill Peninsula p.307
Blue Island IL see Chicago Area p.268
Blue Kangaroo Coffee Roasters p.493
Blue Lagoon p.192
Blue Lake Ranch p.204
Blue Max Cycle Club p.373
Blue Mesa Grill p.543-544
Blue Mojito Bar & Grill at the Hyatt p.233
Blue Moon p.214, 514
Blue Moon Diner p.572
Blue Mountain Heart to Heart p.596
Blue Mountain Pizza & Brew Pub p.455
Blue Ocean Faith Ann Arbor p.344
Blue Ridge Pride p.454
Blue Skies Inn B&B p.197
Blue Star Motel p.352
Blue Water Ally Center p.352
Blue Whale Restaurant & Bar p.432
Blue Willow p.127
Blueberry Hill Inn p.565
Bluebird Bakery p.265
Bluebird Cafe p.535
Bluegrass Black Pride p.81, 297
Bluegrass Classic Bowling League p.296
Bluegrass Pride p.184
Bluegrass United Church of Christ p.298
Bluelake Inn p.149
Bluestockings Cooperative p.45, 435
Bluff City Sports Association p.534
Bluff Creek Falls p.115
Blum, Adam D p.182
Blumrosen, Daniel p.141
Blur p.550
Blur Nighclub p.245
Blush! Wine Bar p.180
BNC (Bear Naked Chicago) p.272
Boardner's p.152
Boardwalk p.226
Boathouse Waterfront Lodging p.413
Boating see:
◆ **Sports & Outdoor**
Boatslip p.334
Bob & Barbara's p.509
Bob Howard Real Estate p.445
Bob's News & Books p.227
Boba Cafe & Cabaret p.408
Bobby Love's p.268
Bobby's Monkey Bar p.233
Bobby's Place Nightclub p.337
Boca Express Travel p.241
Boca Raton FL see Palm Beach/West Palm Beaches Area p.21, 240-241
Bockstein, Mark P p.228
Bodega CA see Russian River/Sonoma p.169
Bodegas Botanicals & Glass Smoke Shop & Adult Boutique p.369
Body Art p.13, 175, 182, 250, 266, 373, 381, 501, 509
Body Jewelry see:
◆ **Body Art**
Body of Christ Church of Broward p.78, 229
Body Potions Emporium p.41, 85, 406
Body Zone p.346
BodyZone Fitness p.234
Boerne TX see San Antonio Area p.555
Bogota Latin Bistro p.431
Bohemia NY see New York City & Long Island Area p.431
Boi Magazine p.267
Boiler Room p.380, 432
Boiling Springs PA see p.500
Boise Pridefest p.262
Boise State University Pride Alliance p.263
Boise Unitarian Universalist Fellowship p.263
Boivin, Dean p.345
Bold Strokes Books p.107
Bolongo Bay Resort p.569
Bolt p.171
Bolt Bar and Patio p.301
Bolton Landing NY see Adirondacks Area p.413
Bolton Street Synagogue p.82, 317
Bongo Java p.535
Bongo Johnny's p.166
Bonham Exchange p.554
Bonnaig, Denise p.47, 440
Bonsall CA see San Diego Area p.13, 177
Book Bin p.489, 498
Book Culture p.435
Book Loft of German Village p.476
Book No Further p.579
Book Passage & Cafe p.160
Book Soup p.154
Bookkeeping see:
◆ **Accounting and Tax Services**
◆ **Accounting, Bookkeeping, Tax Services**
Booklegger p.144
Booklovers' Gourmet p.338
BookPeople p.264, 539
Books & Books p.236
Books & Mortar p.348
Books Are Magic p.434
Books on the Square p.525
Bookshop Benicia p.182
Bookshop Santa Cruz p.192
Booksmith p.182
Bookstores p.4, 7, 17, 22, 25-26, 33-34, 36-37, 45, 49, 56-57, 59, 61, 63, 69, 87, 91-93, 98, 116, 118-119, 123, 127, 136, 139, 144, 154, 160, 163, 175, 182, 192, 196, 199, 206, 208-210, 212, 215, 218, 223, 230, 234, 236, 243, 250, 259, 264, 267, 270, 278, 283-284, 288, 290, 293-295, 297-298, 304, 306-308, 312, 314, 325, 330, 336, 338-339, 341, 348, 350-351, 355, 358, 367-369, 373, 376-378, 388-390, 395, 399, 406, 410, 414-415, 417, 422, 425, 434-435, 455, 457, 463, 473, 476, 480, 483, 487, 489, 494, 498, 507, 509, 514, 525, 535, 539, 544, 550, 559, 562, 564, 566-567, 578-579, 582, 584, 588, 596-597, 601-602, 604, 606-607
Bookstores: Used p.144, 161, 267
BookWoman p.59, 539
Bookworks p.406
Bookworm p.136
Boom! Health Bronx AIDS Services p.428
Boom p.483
Boom Magazine p.372
boon eat + drink p.169
Boone NC see Blowing Rock/Boone Area p.456
Boonsboro MD see Hagerstown p.320
Boot Rack Saloon p.232
Boots in Squares p.167
Boozehounds PS p.166
Border Riders Motorcycle Club p.498
Borderland Rainbow Center p.548
Borderlands Books p.182
Borderlands Unitarian Universalist p.128
Bordinos Restaurant & Wine Bar p.130
Borger Matez, P.A. p.393
Borland House Inn & Restaurant p.420
Bortel, Angela p.35, 359
Boscawen Congregational Church p.386
Boscoe's p.476
Bossy Grrls p.476
Boston Alliance of GLBT Youth (BAGLY, Inc) p.83, 327
Boston Area Rape Crisis Center p.31, 323
Boston Avenue UMC p.486
Boston Bisexual Women's Network p.32, 326
Boston Chops p.324
Boston College LGBT at BC p.326
Boston Gay & Bisexual Married Men's Support Group p.326
Boston Gay Men's Chorus p.326
Boston GLASS Community Center p.83, 327
Boston GLASS Community Center for GLBTQ Youth & Young Adults p.82, 323
Boston GLBTQ Basketball League p.329
Boston Ironsides Rugby Team p.329
Boston Living Center, Inc p.324

Boston MASALA - Massachusetts Area South Asian Lambda Association p.83, 326
Boston MA see Boston Area p.31, 83, 323-329
Boston Pride Hockey p.329
Boston PrimeTimers, Inc p.326
Boston Roller Derby p.32, 334
Boston Spirit p.321
Boston Strikers Soccer Club p.329
Boston Women's Flag Football League p.32, 329
Boswell Book Company p.604
Botanica Floral + Home p.494
Botanica Floral Design p.494
Bothell WA see Seattle & Tacoma Area p.67, 588
Bottega Restaurant & Cafe p.112
Bottleneck Lounge p.587
Bottom Dwellers Seattle/Pacific Northwest Dive Club p.594
Bottom Line Accounting & Tax Services, Inc. p.22, 245
Bottom Line Financial Services, Inc. p.510
Bottom of the Hill p.13, 180
Boudoir Noir p.281
Boudoir Noir Exotica p.281
Boulder Book Store p.196
Boulder County AIDS Project p.196
Boulder CO see Boulder Area p.15, 196-197
Boulder Emotional Wellness p.196
Boulder Guest House p.196
Boulder Mennonite Church p.197
Boulder Valley Unitarian Universalist Fellowship p.197
Boulder Valley Women's Health Center p.15, 196
Bouldin Creek Cafe p.538
Bouldin, Michael William p.471
Boulevard p.153
Bound to Happen Books p.606
Bouneff, Chally & Koh p.54, 495
Bouquets p.200
Bourbon Bar & Grill p.583
Bourbon Pride p.304
Bourbon Pub & Parade p.303
Bourbon St Pub p.234
Bourgeois Pig p.293
Bourne B&B p.310
Bow & Arrow Brewing Co p.405
Bowdoin Sexuality, Women, and Gender Center p.307
Bowers, Marci L p.14, 186
Bowling Green State University LGBTQ+ Resource Center p.470
Bowling see:
◆ **Sports & Outdoor**
Bowman's Tavern p.507
Bowman, Melissa K p.9, 139
Boxers Chelsea p.432
Boybutante AIDS Foundation p.249
Boycott p.7, 122
Boyer, Carol A p.41, 400
Boyman, Kym p.63, 564
Boynton Beach FL see Palm Beach/West Palm Beaches Area p.241
Boynton, Susan p.16, 200
Brackenridge House B&B p.554
Bradbury-Sullivan LGBT Community Center p.505
Bradenton FL see Sarasota/Bradenton/Venice Area p.21, 242-243
Bradford p.334
Bradford Community Church p.606
Bradley Angle p.53, 492
Bradley Beach NJ see Jersey Shore p.397
Bradley's on 7th p.245
Bradley, Jennifer E p.26, 280
Braham MN see Pine City / East Central Minnesota p.364
Braintree MA see South Shore Area p.337
Brampton Inn p.318
Branded Saloon p.431
Brandeis University Gender and Sexuality Center p.327
Brandon VT see Green Mountains Area p.566
Brandy's Piano Bar p.432
Brandywine Center p.215
Brannan Cottage Inn p.162
Brass Key Guesthouse p.334
Brass Lantern Inn p.565
Brass Rail p.357
Brasserie Saint James p.385
Brasswood Inn p.334
Brattleboro Retreat p.563
Brattleboro VT see Brattleboro Area p.63, 562-563
Brava! for Women in the Arts p.14, 184
Brava House Bed & Breakfast p.538
Brave Bull p.161
Brave Space Alliance p.80, 271
Bravo Night Club p.75, 163
Bravo Productions p.150
Brazos Bookstore p.550
BRBAC Metro Health p.301
Bread & Roses Bakery p.310
Bread & Roses Community Fund p.510
Breakers Hotel & Suites p.214
BreakOUT p.304
Breakwater Books p.209
Brecksville OH see Cleveland Area p.474
Brecksville United Church of Christ p.474
Breezeway Pub p.388
Bremerton WA see Olympic Peninsula p.66, 585
Brethren/Mennonite Council for LGBT Interests p.107
Brevard NC see Asheville/Blue Ridge Mtns Area p.454-455
Brew Coffee and Beer House p.170
Brewella's p.473
Brewer's Alley p.319
Brewer's Art p.315
Brewer, George p.566
Brewery Gulch Inn p.161
Brewster Inn p.308
Brewster MA see Cape Cod & Islands p.32, 330-331
Brian's Massage & Bodywork p.246
Briar Patch B&B p.577
Briar Patch/Hyde Patio Bar p.548
Bricco Restaurant p.469
Brick & Mortar Books p.588
Bricks p.245
Bridge for Youth p.361
Bridge of Peace Community Church p.392
Bridgeport UCC p.497
Bridger Berries Farm p.37, 376
Bridgercare p.377
Bridgett, Nicholas p.267
Bridgewater MA see Boston Area p.327-328
Bridgewater State University GLBTA Pride Center p.327
Bridging Access To Care Inc p.428
Bright, Regina p.21, 241
Brighton Allston Congregational Church UCC p.327
Brighton MA see Boston Area p.324-325, 327
Brightwaters Vacation Rentals p.48, 454
Brigitte's Bavarian Bed & Breakfast p.118
Brit p.149
Brixx Pizzeria p.11, 170
Broad Bay Congregational UCC p.314
Broad Street Inn p.146
Broad Street Ministry p.512
Broad Street UMC p.477
Broadbent, Janan p.30, 316
Broadcast Media p.87, 91, 98, 182, 250, 280, 358, 435, 522, 544, 550, 602
Broadview Community United Church of Christ p.592
Broadway Baptist Church p.547
Broadway Bar p.149
Broadway Books p.494
Broadway Cafe p.370
Broadway Cares/Equity Fights AIDS p.438
Broadway House for Continuing Care p.85, 399
Broadway Plaza Hotel p.428
Broadway Sings for Pride p.438
Broadway UMC p.284
Broadway United Church of Christ p.446
Broadway United Methodist Church p.274
Broadway Youth Center p.273
Brockport First Baptist p.417
Brockport Pride Association p.417
Brockton Alliance of GLBT Youth (BrAGLY) p.337
Brockton MA see South Shore Area p.337

Brodies Dark Horse Tavern p.127
Broili, R. H. p.385
Broken Record p.291
Bronx NY see New York City & Long Island Area p.86, 427-429, 438-439, 441, 443-445
Bronxville NY see New York City & Long Island Area p.443
Bronze Antler Bed & Breakfast p.491
Bronze Cafe p.382
Brook Farm Inn p.338
Brookeside Veterinary Hospital p.344
Brookfield IL see Chicago Area p.274
Brookfield WI see Milwaukee Area p.70, 604-605
Brookhaven National Laboratory Pride Alliance p.440
Brookhaven NY see New York City & Long Island Area p.446
Brookline Booksmith p.325
Brookline MA see Boston Area p.31-32, 324-326, 328-329
Brooklyn Coffee Tea House / Guest House p.524
Brooklyn Community Pride Center p.427
Brooklyn Heights Synagogue p.88, 445
Brooklyn Law School OUTlaws p.443
Brooklyn NY see New York City & Long Island Area p.44-47, 86-88, 426-431, 434-443, 445-446
Brooklyn Pride p.427
Brookmeade Congregational Church UCC p.536
Brookside Community Church p.392
Brookside Mountain Mist Inn p.454
Broomfield CO see Boulder Area p.197
Brothers United p.81, 92, 282, 536
Broward House, Inc. p.225
Brown Alumni Pride Asociation - BAPA p.105, 525
Brown Bag Deli p.277
Brown Bulla, Angela p.22, 246
Brown Elephant p.276
Brown Memorial Park Avenue Presbyterian Church p.317
Brown Street Inn p.290
Brown University AIDS program at The Miriam Hospital p.524
Brown University LGBTQ Center p.525
Brown University Queer Alliance p.525
Brown, Preston p.183
Brown, Shannon p.58, 533
Browner, Janet p.41, 404
Brownstone Lounge p.503
Brownsville TX see Rio Grande Valley p.553-554
Browseabout Books p.215
Brubeck, Marcia E p.17, 207
Brunswick MD see Frederick Area p.319
Brushstrokes Pleasures p.251
Brustein, David S p.261
Brut Wine Bar p.488
Bryan TX see College Station p.542
Bryant Lake Bowl p.357
Bryant Park Hotel p.428
Bryant University Pride Center p.525
Bryn Mawr Presbyterian Church p.361
Bryson Institute p.512
Bubala's by the Bay Restaurant p.336
Bubba & Bean Lodges p.428
Bubby & Sissy's p.373
Buchanan, Brenda M. p.29, 312
Buckeye Flame p.468
Buckeye Region Anti-Violence Organization p.51, 475
Buckeye Region Anti-Violence Organization (BRAVO) p.51, 475
Bucknell University Office of LGBTQ Resources p.519
Bucks LGBTQ Center p.507
Bucks M.C. p.513
Buckstad & Associates p.346
Buda TX see Austin Area p.541
Buddha's Body Art p.501
Buddhist see:
◆ **Religious Organizations & Publications**
Buddies p.198-199
Buddies of New Jersey p.391
Budget Host Inn & Suites p.352
Buena Park CA see Orange County p.163
Buena Vista United Methodist Church p.142
Buffa's Bar & Restaurant p.303
Buffalo Bears p.418
Buffalo Front Runners/Front Walkers p.418
Buffalo Gay Men's Chorus p.418
Buffalo Grove IL see Chicago Area p.26, 272
Buffalo Historic Bowling League p.418
Buffalo NY see Buffalo/Niagara Falls Area p.43, 417-418
Buffalo Street Books p.425
Buffalo United Artists p.418
Buhr, Cynthia F p.68, 590
Building Inspection/Engineering:
◆ **Home/Building Inspection/ Engineering**
Building see:
◆ **Home & Building**
Bukh Law Firm P.C. p.440
Bull Run Unitarian Universalists p.576
Bulldog Pride Scholarship Fund p.145
Bulldogs p.79, 250
Bullet Bar p.153
Bullhead City AZ see Mohave County Area p.121
Bullhead City Pride Center p.121
Bunch of Grapes p.330
BUNGALO (Berwyn United Neighborhood Gay & Lesbian Organization) p.272
Bunker p.217
Bunker Hill Community College LGBTQA Student Union p.327
Bunker, Jeanne L p.59, 539
Bunnies on the Bayou p.551
Buoy Bar & Patio p.336
Burbank CA see Los Angeles Area p.151, 159
Burch Law PLLC p.61, 545
Burch Street Casitas p.412
Bureau of General Services-Queer Division p.45, 435
Burgertime p.392
Burgh Bears p.516
Burgundy Bed & Breakfast p.302
Burke VA see Fairfax p.573
Burke, Powell p.251
Burlington Dyke Night p.63, 563
Burlington Pride p.287
Burlington VT see Burlington/Lake Champlain Area p.63, 563-564
Burlington WA see Skagit Valley Area p.594
Burn B&B p.367
Burns, Taylor p.485
Burnsville MN see Minneapolis/St Paul Area p.359, 361-362
Burritt Library p.209
Burroughs Law Office, P.C. p.569
Burton, Sylvia p.24, 260
Busboys & Poets p.217
Bush p.45, 430
Bush River Books & Video p.314
Business Services p.98, 435, 473, 509
Butler PA see Pittsburgh Area p.514
Butler University Alliance p.284
Butter Bakery Cafe p.357
Butterfly Bakery p.380
Butterhorn Bakery & Cafe p.203
Buvette p.434
Buxmont UU Fellowship p.507
Buxton Roofing Services p.213
BWMT see:
◆ **Black & White Men Together**
Byrdcage p.396
C&D Northside p.471
C'mon Everybody p.431
C.W. Worth House Bed and Breakfast p.466
Cabanas Guesthouse & Spa p.225
Cabaret p.241, 282
Cabezas, Julian p.87, 436
Cacao Tree Cafe p.346
Cache Pride Center p.557
Cache Valley Unitarian Universalists p.558
Cactus Cities Softball League p.125
Cactus Tennis Alliance p.125

CAEAR: Communities Advocating Emergency AIDS Relief p.216
Cafe p.180
Cafe 13 p.199
Cafe 59 p.417
Cafe Amelie p.303
Cafe Aroma p.147
Café Azafrán Rehoboth p.214
Cafe Beaujolais p.161
Cafe Berlin p.217, 521
Café Bossa Nova p.131
Cafe Euphoria p.415
Cafe Flora p.587
Cafe Gabriela p.139
Cafe Hollywood p.415
Cafe Joelle p.432
Cafe Kopi p.266
Cafe Lafitte in Exile p.303
Cafe Mokka & Sauna p.143
Cafe Ono p.259
Cafe Pasqual's p.409
Cafe Pesto p.259
Café Provence p.566
Cafe Puerto Rico p.521
Cafe Sado p.315
Cafe Saint Ex p.217
Cafe Society p.533
Cafe This Way p.308
Cafe Trio & Starlet Lounge p.370
Cafe Un Deux Trois p.433
Cafe Van Kleef p.139
Caffe Driade p.463
Caffé Prego p.310
Caffe Strada p.138
Caffe Trieste p.180
Cahokia IL see St Louis Area (MO & IL) p.374
Cahoots p.559
Cahoots Coffee Bar p.358
Cairn Christian Church (Disciples of Christ) p.197
Cal Aggie Christian Association p.172
Cal Poly Pomona Pride Center p.148
Cal Poly Pride Center p.136
Caldwell NJ see p.39, 392
Caldwell Presbyterian Church p.458
Calhoun, Ken p.229
Caliente Tropics Resort p.165
California Community of Men p.133
California LGBT Arts Alliance p.133
California LGBT Tobacco Education Partnership p.133
California Men Enjoying Naturism (CMEN) p.133
California Men's Gatherings p.133
California Youth Crisisline p.133
Calistoga CA see Napa Valley Area p.162
Call for Help p.372
Call to Action p.107
Call to Safety p.53, 492
Callahan, Don p.257
Callaway & Wolf p.184
Callen-Lorde Community Health Center p.438-439
Callen-Lorde Thea Spyer Center p.436
Callicoon NY see Hudson Valley & Catskills Area p.424
Calliope Women's Chorus p.35, 360
Callnan, Peter p.311
Calluna Fine Flowers & Gifts p.310
Caltech Center for Diversity LGBTQ Lounge & Lending Library p.157
Calvary Baptist Church p.201, 221
Calvary By The Sea Lutheran Church p.262
Calvary Church UMC p.328
Calvary Episcopal Church p.403, 534
Calvary Lutheran Church p.361
Calvary Open Door Worship Center p.150
Calypso Inn p.225
Camai Bed & Breakfast p.116
Camarillo CA see Central Coast p.136-137
Camarillo United Methodist Church p.137
Cambria CA see Central Coast p.134-135
Cambria Pines Lodge p.134
Cambridge MA see Boston Area p.31-32, 323-330
Cambridge NY see Adirondacks Area p.414
Camden Windward House p.307
Cameron Park CA see Sacramento Valley Area p.172
Cameron UMC p.201
Camille's p.234, 524
Camino Books p.175
Camp Aranu'tiq p.327
Camp Bar and Cabaret p.358
Camp Boomerang RV Park and Campground p.351
Camp Davis p.500
Camp Earth Connection p.425
Camp Highlight p.106
Camp Mars p.248
Camp OUTdoors! p.124
CAMP Rehoboth Community Center p.214
Camp Ten Trees p.106
Camp True Colors, MN p.354
Campbell CA see San Jose & South Bay Area p.191
Campbell United Church of Christ p.191
Campbell United Methodist Church p.191
CampBuckwood p.283
Campgrounds and RV Parks p.23, 34, 42, 52, 64, 70, 99, 113, 115, 130, 146, 194, 246, 248-249, 255, 283, 305, 351, 353, 408, 422, 425, 450, 480-481, 486, 489, 500, 502, 508, 517, 549, 553, 562, 565, 568, 572, 584, 606
Campit Outdoor Resort & Cabins p.353
CampOut p.64, 572
Campton NH see White Mountains Area p.390
Campus Diversity & Inclusion p.416
Campus Pride p.105
Can Can p.587
Canal Street Inn p.302
Canandaigua Cobblestone Cottage p.449
Canandaigua NY see Rochester & Finger Lakes Area p.48, 449, 451
Canby OR see Portland/Vancouver, WA Area p.493, 496
Candleberry Inn on Cape Cod p.330
Candlelight CoffeHouse / PourHouse p.62, 554
Candlelight Inn p.162
Candles Etc p.466
Cane & Boniface, PC p.44, 423
Canine Comprehensive p.141
Cannabis Dispensaries p.182
Canoga Park CA see Los Angeles Area p.158
Cantalini's Salerno Beach Restaurant p.153
Canterbury Inn p.583
Cantina Fresh Mex and Tequila Bar p.454
Canton NY see Canton/Massena/Potsdam Area p.418-419
Canton OH Prime Timers p.469
Canton OH see Akron/Canton/Kent Area p.468-469
Canton United Methodist Church p.419
Canutillo TX see El Paso p.548
Canvas Lounge p.535
Canyon Club Hotel p.165
Canyon Rose Suites p.120
Cape Canaveral FL see Brevard County p.223-224
Cape Coral FL see Fort Myers Area p.230
Cape Elizabeth ME see Portland Area p.29, 312
Cape Fear Cafe p.169
Cape May NJ see Southern Shore of NJ p.403
Cape Neddick ME see Ogunquit Area p.29, 310
Capes Hotel p.574
Capital Ale House p.578
Capital Area Rainbowlers Association p.222
Capital Candy Jar p.218
Capital City AIDS Fund p.172
Capital City Pride p.288, 584
Capital City Squares p.172
Capital City Volleyball p.478
Capital Club p.528
Capital Pride Alliance, Inc p.216
Capital Pride Singers p.415
Capital Tennis Association p.222
Capital Trans Pride p.221
Capitol Cider p.587
Capitol Craftsman & Romance Jewelers p.39, 386
Capitol Hill United Methodist Church p.221
Capri Hotel p.163
Capri Lounge p.254
Captain Cook HI see Hawaii (Big Island) p.258
Captain's House p.335

Car Clubs also see:
◆ **Lambda Car Club**
Car Clubs see:
◆ **Organizations/Resources: Social, Recreational & Support Groups**
Caracole, Inc p.470
Caragiulos Italian-American Restaurant p.242
Caravan Lounge p.189
Cardinal Bar p.601
Cardologist Card (& Sock!) Store p.279
Cards see:
◆ **Gifts, Cards, Pride & Novelty Items**
Care Resource Center p.228, 235
Carefree Get-Aways on St John p.569
Caregivers: Child, Elder, Special Needs p.132
Careteam Plus, Inc. p.530
Cargo Cafe p.434
Caribbean American PRIDE p.88, 441
Caribbean Equality Project p.88, 441
Caribbean Women's Health Association p.47, 87, 438
Carisbrooke Inn p.396
Carl's The Saloon p.385
Carleton College Gender & Sexuality Center p.363
Carlsbad CA see San Diego Area p.12, 175, 177
Carlsborg WA see Olympic Peninsula p.585
Carmel CA see Central Coast p.134-135, 137
Carmel IN see Indianapolis Area p.284
Carmichael's Bookstore p.298
Carnation WA see p.582
Carnesecchi, John P p.436
Carol's Pub p.268
Carolan, Michael J. p.436
Carolina Beach NC see Wilmington p.466
Carolina Bear Lodge p.464
Carolina PR see San Juan Area p.521
Carolina Rainbow News p.453, 526
Carolina Roadhouse p.530
Carolina Transgender Society p.453
Carolinas CARE Partnership p.453
Carolinas LGBT+ Chamber of Commerce p.453, 526
Carpenter, Leanne p.6, 114
Carrboro NC see Triangle Area p.462-463
Carroll, Chris p.23, 253
Carrollton GA see Atlanta Area p.253
Carrollton TX see Dallas/Fort Worth Area p.61, 92, 546-548
Carruthers, Heather p.20, 234
Carson CA see Long Beach p.150
Carter House Inns p.143
Carter/Johnson Leather Library p.97
Caruso's Italian Restaurant p.127
Casa Cubuy Ecolodge p.520
Casa de Cristo Church and Apostolic Center p.125
Casa de San Pedro B&B p.120
Casa De Solana p.242
Casa del Merman at GayStPete House p.244
Casa del Sol p.421
Casa Escondida p.407
Casa Gallina p.412
Casa Puente All Male Guesthouse p.244
Casa Q p.407
Casablanca Night Club p.134
Casablanca Vintage p.471
Casanova Restaurant & Deli p.260
Casas Adobes Congregational UCC p.128
Cascade AIDS Project p.492
Cascade CO see Colorado Springs Area p.197
CASCADE HU p.78, 220
Cascades Rainbow Community Center p.594
Cascadia Behavioral Healthcare p.486
Case + Sedey, LLC p.26, 271
Case Western Reserve School of Law Lambda Law Students Association p.474
Case Western Reserve University LGBT Center p.474
Case, Timothy p.373
Casey's p.481
Cash Nightclub & Lounge p.7, 122
Casino El Camino p.538
Casita Blanca p.521
Cason, Greg p.154
CASPAR. Inc p.327
Casper Pride p.607
Casquarelli, Elaine p.57, 523
Cassidy, Michael D p.359
Cassidy, Teri p.70, 607
Castaways MC p.604
Casteel, Shelly p.54, 496
Castine ME see Blue Hill Peninsula p.307
Castle p.245
Castle Megastore p.117-118, 123, 406, 487, 490, 589, 596
Castro Country Club p.187
Castro Street Fair p.183
Castro Valley CA see East Bay Area p.143
Castro-McDaniel, Shauna p.9, 140
Castroville CA see Central Coast p.73, 135
Casual Pint p.113
Cat & Bird Clinic p.8, 137
Cat Care Clinic of The Nyacks p.44, 425
Cat Club p.181
Cat Hospital p.384
Cat's Cradle p.462
Catalyst Domestic Violence Services p.8, 137
Catalyst Foundation p.133
Catalyst Montana: Organizing for Justice p.376
Catawba Valley Pride p.459
Catch p.180
Catering (see also Party/Holiday/Event Services) p.250, 283, 435, 506, 529
Catering see:
◆ **Food Specialties**
Cathedral Church of St Paul p.347, 564
Cathedral City CA see Palm Springs Area p.165-168
Cathedral of All Souls p.456
Cathedral of Hope OKC p.484
Cathedral of Hope UCC p.547
Cathedral Station p.324
Catherine Ward House Inn p.256
Cathlamet WA see Longview p.584
Catholic also see:
◆ **Dignity**
Catholic Lesbians/Gay Catholics p.48, 446
Catholic Pastoral Committee On Sexual Minorities p.361
Catholic see:
◆ **Religious Organizations & Publications**
Catskill Rose Dining & Lodging p.420
Catskills Pride p.419
Cattivo p.57, 514
Cauntiz, Beth p.46, 437
Cavalier Cottage B&B p.338
Cavan Irish Pub p.476
Cave Spring VA see Roanoke p.579
Cavern Club Theater p.153
Cayucos CA see Central Coast p.135
Cazenovia NY see Syracuse p.48, 451
CBVA Inc p.329
CC's Seattle p.587
CCBC Resort Hotel p.165
CCS F Queer Resource Center p.186
CDI-NYC's CrossGender Community p.105, 444
Cecil Bacon Manor p.586
Cedar Crest College OutThere p.505
Cedar Crest Inn p.454
Cedar Falls IA see p.287
Cedar Hills UCC p.497
Cedar Lane Unitarian Universalist Church p.318
Cedar Park TX see Austin Area p.541
Cedar Rapids IA see p.81, 287-288
Cedar River Clinics LGBTQ Wellness Services p.589, 594
Cedar Valley PrideFest p.291
Cedar Valley Unitarian Universalists p.287
Cedarburg WI see Milwaukee Area p.603
Cedarhurst Unitarian Universalists p.319
Cedars Unitarian Universalist Church p.592
Celebrate ORGULLO p.78, 235
Celebration Community Church p.547
Celebration Metaphysical Center p.198
Celebration of Faith p.191
Celebration on the Lake Church p.549
Celebration Theatre p.156

Cell Block p.268
Cempa Community Care p.531
CENLA PRIDE p.300
Centaur Motorcycle Club p.222
Centenary Chenango Street UMC p.416
Centenary College of Louisiana Outreach p.305
Centenary UMC p.356
Centenary United Methodist Church p.374
Centennial CO see Denver Area p.200
Centennial House B&B p.338
Center p.238
Center Church p.208
Center for Anti-Violence Education p.44, 426
Center for Black Equity p.71, 103
Center for Black Equity-Baltimore p.82, 316
Center for Community Solutions p.12, 173
Center for Consitutional Rights p.101
Center for Empowerment & Education p.17, 207
Center for Gender and Sexuality p.348
Center for Gender Equity p.490
Center for Hope & Safety p.54, 90, 498
Center for Identity Development p.400
Center for Inclusion & Social Change p.196
Center for LGBT Education, Outreach & Services p.425
Center for LGBTQ and Gender Studies in Religion (CLGS) p.107, 142
Center for LGBTQ Health Equity p.316
Center for LGBTQIA+ Student Success p.287
Center for New Beginnings p.51, 475
Center for Sexual and Gender Diversity p.519
Center for Sexuality & Gender Diversity p.134
Center for Spiritual Living p.592
Center for Student Diversity & Inclusion p.327
Center for Transyouth Health and Development p.75, 157
Center for Violence Free Relationships p.9, 145
Center for Women & Community p.33, 83, 341
Center for Women and Gender Equity p.50, 470
Center for Women and Gender Equity at UTC p.58, 532
Center in Asbury Park p.396
Center Lane p.424
Center of Wichita p.295
Center on Colfax p.198
Center on Colfax's Legal Program p.200
Center on Halsted p.267
Center Project p.368
Center Recovery Substance Use Program p.445
Center Youth p.444
Center: 7 Rivers LGBTQ+ Connection p.601
CenterLink: The Community of LGBT Centers p.95
CenterPointe p.380
Centerport NY see New York City & Long Island Area p.446
Central p.315
Central Alabama Pride p.112
Central Arkansas Pride p.131
Central Baptist Church p.298, 512
Central Carolina Health Network p.461
Central Christian Church p.284
Central Christian Church (Disciples of Christ) p.286
Central Coast Pink Pistols p.137
Central Coast Queer Archive Project p.135
Central Congregational Church UCC p.295, 547
Central Connecticut State University Pride p.209
Central Florida Gay & Lesbian Law Association p.239
Central Florida Softball League p.239
Central Florida Sounds of Freedom Band and Color Guard p.239
Central Island Healthcare p.438
Central Jersey Rainbows Bowling League p.397
Central Louisiana AIDS Support Services p.300
Central Lutheran Church p.117, 361, 497, 592
Central New York Pride p.451
Central Office of Sara-Mana Inc p.243
Central Oklahoma PrimeTimers p.484
Central Outreach Wellness Center p.473, 500, 502, 515
Central Pennsylvania PFLAG p.503
Central Pennsylvania Womyn's Chorus p.55, 503
Central Presbyterian Church p.82, 299, 446, 541
Central Reform Congregation p.84, 374
Central Station p.305
Central Texas MCC p.556
Central Texas Pride Community Center p.553
Central Unitarian Church p.404
Central United Methodist Church p.347, 594
Central Valley Gender Health and Wellness p.194
Central Washington Psychotherapy Associates p.218
Central Washington University Diversity & Equity Center p.583
Centralia WA see p.66, 582
Centre Safe p.57, 519
Centreville VA see p.572
Centro Cantina Ybor p.245
Centro Comunitario LGBTT de Puerto Rico p.91, 521
Century Travel p.61, 541
Ceremonies By Nan p.22, 248
Ceres pasta+bread p.127
CFrenz Nightclub p.153
CGNIE-The United Courts of Sacramento, Redding, Chico, Stockton p.172
Cha Cha Seattle p.587
Chabot College GSA p.141
Chadds Ford PA see Philadelphia Area p.508
Chadwick Bed & Breakfast p.311
Chagrin Falls OH see Cleveland Area p.474
Chainmail & More LLC p.100
Chalet of Canandaigua p.48, 449
Chalice - Unitarian Universalist Fellowship of the Conejo Valley p.137
Chalice Unitarian Universalist Congregation p.177
Chalmette LA see New Orleans Area p.304
Chamberlain, Margaret A. p.58, 529
Chambers 19 & the Other Side p.507
Champaign IL see Champaign/Urbana Area p.25, 266-267
Champlain Valley UU Society p.566
Chan, Joseph A p.85, 400
Chances R p.601
Chandler AZ see Phoenix Area p.7, 124-125
Chang, Emery p.155
Changes p.544
Changes Bar & Grill p.587
Changing Hands Bookstore p.123
Channing Memorial Church p.524
Channing Memorial Church, Unitarian Universalist p.317
Chantecleer Restaurant p.565
Chanticleer Cabins p.600
Chanticleer Guest House p.600
Chapel p.181
Chapel at The Abbey p.154
Chapel Hill NC see Triangle Area p.49, 462-465
Chapel of St John the Divine p.267
Chapel Tavern p.385
Chaplain Dr. Eleni Marudis p.48, 447
Chaps p.131
Chapter 2 Books p.601
Charis Books & More p.22, 250
CHARIS: St Louis Women's Chorus p.37, 374
Charlemont MA see Western MA/Berkshires p.338
Charles Bass House B&B p.580
Charleston Pride p.527
Charleston SC see Charleston Area p.58, 527
Charleston Social Club p.58, 527
Charlie O's Bar And Grill p.421
Charlie's Chicago p.268

Charlie's Denver p.199
Charlie's Phoenix p.122
Charlie's Queer Books p.588
Charlotte Amalie VI see St Thomas p.569
Charlotte Black Pride p.89, 458
Charlotte Maxwell Clinic Integrative Cancer Care p.9, 140
Charlotte NC see Charlotte Area p.49, 89, 457-459
Charlotte Pride p.457
Charlotte Royals Rugby Football Club p.459
Charlotte Street Grill & Pub p.454
Charlottesville Pride Community Network p.572
Charlottesville VA see Charlottesville Area p.64, 93, 572-573
Charly's Pub & Grill p.121
Charm City Kitty Club p.30, 316
Charm City Roller Derby p.30, 317
Charm School Vintage p.539
Charmoli, Margaret p.35, 358
Chartreuse Saloon p.370
Chase Flower Shop p.145
Chasers Charlotte NODA p.457
Chateau de Vie p.162
Chateau Morrisette Winery & Restaurant p.574
Chateau Tivoli Bed & Breakfast p.179
Chatham County Health Department HIV Program p.256
Chatham MA see Cape Cod & Islands p.331
Chatsworth CA see Los Angeles Area p.157
Chatsworth GA see Ellijay p.255
Chattanooga TN see Chattanooga Area p.58, 531-532
Chaucer's Books p.136
Chautauqua NY see Chautauqua Lake p.419
Checke, Christopher p.227
Chee Chee Club p.174
Cheer LA p.159
Cheer New York p.438
CHEER San Francisco p.184
Cheer Up Charlie's p.538
Cheers p.174
Cheese Board Collective p.138
Cheetah Gym p.270
Chef Breakfast Cafe p.294
Chef Shack Bay City p.69, 599
CHEF360 Catering p.529
Chelmsford MA see Merrimack Valley p.333
Chelsea Adult Superstore p.278
Chelsea Frames p.430
Chelsea Inn p.428
Chelsea's Corner Cafe & Bar p.8, 130
Chemistry Nightclub p.461
Cheney WA see Spokane p.595
Cherokee Park United Church p.361
Cherry Fund p.218
Cherry Grove NY see New York City & Long Island Area p.47, 428, 431-432, 445
Cherry Grove Pizza p.431
Cherry's on the Bay p.431
Cherry, Roxanne p.11, 164
Cherrywood Coffeehouse p.538
Chesapeake & Potomac Softball (CAPS) p.222
Chesapeake Squares p.316
Cheshire MA see Western MA/Berkshires p.338
Chester MD see Annapolis p.315
Chester PA see Philadelphia Area p.508
Chesterfield Hotel, Suites & Day Spa p.235
Chesterfield Inn p.388
Chesterfield VA see Richmond Area p.579
Chesterland OH see Cleveland Area p.475
Chestertown NY see Adirondacks Area p.413
Chestnut Hill MA see Boston Area p.326
Chestnut Hill United Church p.512
Cheston House p.225
Cheveux Hair Salon p.286
Chevrei Tikva Chavurah p.90, 474
Chevrei Tzedek Congregation p.82, 317
Chevy Chase MD see DC Washington Area p.221
Chez Est p.207
Chez Foushee p.578
Chez Lulu p.112
Chez Panisse p.139
Chi Chapter p.273
Chi-Town Squares p.271
Chiarello, Mark J p.461
Chicago Area Naturist Sons (CANS) p.81, 272
Chicago Black Gay Men's Caucus p.80, 271
Chicago Books for Women in Prison p.26, 272
Chicago Coalition of Welcoming Churches p.274
Chicago Community Mennonite Church p.274
Chicago Diner p.268
Chicago Dragons Rugby Football Team p.275
Chicago Gay Hockey Association p.275
Chicago Gay Men's Chorus p.271
Chicago Gender Society p.273
Chicago Getaway Hostel p.267
Chicago Hellfire Club p.271
Chicago House p.335
Chicago House and Social Service Agency p.268
Chicago IL see Chicago Area p.25-26, 80-81, 267-276
Chicago Kent College of Law Lambdas p.272
Chicago LGBT Hall of Fame p.268
Chicago Metropolitan Sports Association (CMSA) p.276
Chicago PrimeTimers p.272
Chicago Queer Contra p.271
Chicago Recovery Alliance p.273
Chicago Smelts Masters Swim Team p.276
Chicago Spirit Brigade p.270
Chicago Sugar Daddy p.268
Chicago Women In Trades p.26, 271
Chicago Women's AIDS Project p.25, 268
Chicago Women's Health Center p.26, 270
Chicken Box p.330
Chico First Baptist Church p.138
Chico State Pride p.137
Chico Trinity UMC p.138
Chiko's Tavern p.261
Chill Bar Highlands p.298
Chill Bar Palm Springs p.166
Chiltern Mountain Club p.323
Chimayo NM see p.407
Chimes Bed & Breakfast p.302
China Lights Oriental Cuisine p.116
Chinese-American Planning Council, Community Health Services - HIV/AIDS Services p.86, 429
Chino CA see Los Angeles Area p.152
Chippewa Falls WI see Chippewa Valley Area p.599
Chiquitas Bar p.93, 548
Chiropractors see:
◆ **Health Care**
Chiwawagaga p.304
Chocolate Dragon Bittersweet Cafe and Bakery p.139
CHOICES: Memphis Center for Reproductive Health p.59, 534
Chop Shop Hair Design p.563
Chopsticks p.493
Choral Spectrum p.371
Chowder Bar p.432
CHRIS 180 p.253
Chrisman, Shawn p.544
Christ Ascension Lutheran Church p.512
Christ Chapel of Orange County p.164
Christ Chapel of the Valley p.158
Christ Church p.354, 396, 570
Christ Church ABC/UCC p.403
Christ Church Cathedral p.374, 472
Christ Church Episcopal p.384
Christ Church Lutheran p.187
Christ Church of Hope p.305
Christ Church of Peace p.232
Christ Church Philadelphia p.512
Christ Church Presbyterian p.564
Christ Church UMC p.201
Christ Church United Methodist p.170

Christ Church United UCC p.333
Christ Church Unity p.164, 328
Christ Community Church ABC/UCC/PCUSA p.426
Christ Congregation ABC/ UCC p.402
Christ Episcopal Church p.354, 364, 390, 396, 399-400, 402, 451, 562, 567, 592, 599
Christ Lutheran Church p.115, 142, 221, 410
Christ Lutheran Church Upper Darby p.512
Christ Our Savior Lutheran Church p.117
Christ Presbyterian Church in Terra Linda p.160
Christ the Cornerstone Church p.247
Christ the Good Shepherd Lutheran Church p.191
Christ the King Episcopal Church p.424
Christ the King Lutheran Church p.416
Christ the Shepherd Lutheran Church p.158
Christ UMC p.380
Christ United Methodist Church p.221, 318
Christ's Church of the Foothills p.459
Christ's Promise p.247
Christiaan Salon & Day Spa p.524
Christian Church Uniting p.575
Christian Closet p.99
Christian Science see:
◆ **Religious Organizations & Publications**
Christoff, Eric p.268
Christopher Newport University Spectrum p.575
Christopher Street Financial p.438
Christopher Street West Association, Inc. p.151
Christopher Wahl Center p.164
Christophers Computers p.455
Christrup, Jim p.182
Chubb & Son, Inc. Gay & Lesbian Employee Network p.101
Chuckleheads p.120
Chueca p.521
Chula Vista CA see San Diego Area p.176
Chumley's p.519
Chung, Mark A p.155
Church at Cactus p.125
Church in Ocean Park p.158
Church In The Circle UMC p.474
Church of Our Savior MCC p.241
Church of Our Saviour p.469, 566
Church of Reconciliation p.465
Church of St Francis Xavier p.446
Church of St Luke & The Epiphany p.512
Church of St Luke in the Fields p.446
Church of St Paul & St Andrew UMC p.446
Church of St Paul in the Desert p.168
Church of the Advent of Christ the King p.187
Church of the Apostles p.128
Church of the Ascension p.446
Church of the Beatitudes UCC p.125
Church of the Covenant p.119, 328, 576
Church of the Crossroads p.262
Church of the Epiphany p.552
Church of the Foothills p.164
Church of the Good Shepherd p.394
Church of the Good Shepherd UCC p.344
Church of the Good Shepherd, United Church of Christ p.266
Church of the Holy Apostles p.446, 512
Church of the Holy Comforter p.579
Church Of The Holy Cross p.259
Church of the Holy Spirit-Song p.229
Church of the Messiah p.364
Church of the Open Arms p.484
Church of the Painted Hills UCC p.128
Church of The Palms UCC p.241
Church of the Pilgrims p.221
Church of the Red Rocks p.126
Church of the Redeemer p.398
Church of the Redeemer UMC p.475
Church of the Resurrection p.570
Church of the Savior p.533, 541
Church of the Saviour p.398
Church of the Three Crosses (UCC/UMC) p.274
Church of the Trinity MCC p.243
Church of the Wayfarer p.137
Church Within p.284
Chute Health Club p.124
Cinch p.181
Cincinnati Men's Chorus p.471
Cincinnati OH see Cincinnati Area p.51, 89, 470-472
Cincinnati Pride p.470
Cinekink p.441
Cinema Diverse p.167
CineSLAM: Vermont's LGBT Short Film Festival p.561
Cipriani, Maria p.42, 413
Circa 39 Hotel p.235
Circle p.63, 561
Circle Health Services p.473
Circle J Guest Ranch p.549
Circle JJ Ranch p.481
Circle Left Contra Dance p.184
Circle of Faith p.247
Circle of Mercy Congregation p.456
Circle Surrogacy, LLC p.5, 108
Circular Congregational Church p.527
Circus of Books p.155
Cirka, Ken p.510
Ciro & Sal's p.336
Cirrus Social Club p.199
Citadel Pride Society p.105
Citibank Pride Network - NYC p.440
Citizens for Civil Rights p.284
Citizens Project p.198
Citrine Health p.66, 583
Citrus College Pride Center p.157
Citrus Heights CA see Sacramento Valley Area p.173
Citrus, The Diner p.460
City Books p.514
City Church San Francisco p.187
City Clinic p.183
City Cruisers Motorcycle Club NYC p.448
City Garden p.116
City Gardener & Florist p.481
City Lights Bookstore p.182
City O' City p.199
City of Brotherly Love Softball League p.513
City of Light p.253
City of Refuge UCC p.142
City Side Lounge p.245
City University of New York Center for LGBTQ Studies p.443
Citywide Law Group p.156
Clackamas OR see Portland/Vancouver, WA Area p.497
Clackamas United Church of Christ p.497
Clackamas Women's Services p.53, 492
Claire's Corner Copia p.17, 209
Clare and Don's p.573
Clare Housing p.357
Claremont CA see Inland Empire p.147-148
Claremont Inn & Winery p.205
Claremont United Church of Christ p.148
Claremont United Methodist Church p.148
Clarendon Hill Presbyterian Church p.328
Clarendon Presbyterian Church p.571
Clarendon Square Inn p.324
Clarion University Allies p.501
Clark NJ see New Brunswick Area p.399
Clark University Prism p.341
Clark, Perry p.190
Clarkson University GSA p.418
Clarkston GA see Atlanta Area p.252
Clarno, Mary p.12, 175
Clary's Cafe p.256
CLASS Gay Men's Wellness Center p.300
Classic Chassis Car Club Austin p.540

Classic Chassis Car Club San Antonio p.555
Classic Cup Cafe p.370
Classic Travel & Tours p.517
CLAW: Cleveland Leather Awareness Weekend p.473
CLAWS - Coastal Leather Allegiance to Wisdom & Service p.530
Clay Hill Farm Restaurant p.310
Clayton MO see St Louis Area (MO & IL) p.37, 372-373
Clean Yield Asset Management p.64, 567
Cleaning see:
◆ **Home & Building**
Clear Space Theatre Company p.215
Clearwater FL see Tampa Bay Area p.22, 245-247
Cleis Press p.3, 95
Cleveland Heights OH see Cleveland Area p.473, 475
Cleveland OH see Cleveland Area p.90, 472-475
Cleveland Stonewall Democrats p.474
Cleveland TN see Chattanooga Area p.531
Cliff Dwellers Resort p.600
Cliff's Variety p.183
Clifford House B&B p.472
Clifton Garden Cabin p.478
Clifton OH see Yellow Springs p.478
Clifton UMC p.472
Clinton Street Pub p.415
Clinton Township MI see Detroit Area p.347
Clock, Inc. p.288
Clocktower Cabaret p.199
Clonts, Kevin p.495
Cloran Mansion p.276
Close, Brian p.377
Closet p.268
Clothes (see also Erotica, Leather) p.4, 13, 25, 30, 38, 45, 53-54, 99, 121, 123, 166, 182, 227, 236, 238, 265, 298, 314, 336, 365, 383, 435, 471, 473, 487, 494, 514, 539
Cloud 9 Lounge p.20, 226
Clover Grill p.303
Cloverdale CA see Russian River/Sonoma p.171
Clovis CA see Fresno p.145
Club 1220 p.139
Club 727 p.93, 554
Club Boi p.78, 236
Club Cabaret p.459
Club Cafe /Napoleon Cabaret p.324
Club Charles p.315
Club Charley's p.264
Club Chico p.74, 153
Club Columbus p.477
Club Cumming p.432
Club Dallas p.546
Club David p.531
Club Diversity p.476
Club ERA p.463
Club Escape p.80, 269
Club Evolution p.478
Club Fort Lauderdale p.228
Club Houston p.551
Club Icon p.606
Club Indianapolis p.283
Club Krave p.268
Club Lambda BK p.87, 431
Club Majestic p.485
Club Marcella p.417
Club One p.256
Club Orlando p.239
Club Papi p.74, 154
Club Papi San Francisco p.76, 181
Club Paris p.116
Club Philly p.511
Club Pittsburgh p.515
Club Reflection p.544
Club San Diego p.175
Club Silverstone p.588
Club Space p.236
Club St Louis p.373
Club Stallions p.543
Club Switch p.482
Club Tabu p.350
Club Tempo p.74, 152
Club Try-Angles p.559
Club Vinyl p.199
Club X p.176
Club XYZ p.533
Club Z p.590
Clubcard Printing p.168
Clubhouse II p.228
CMEN p.156
Co-County Wellness Services p.518
Co-op Funeral Home of People's Memorial p.589
Coachella Valley Couples p.167
Coaching: Career, Life, Relationship etc p.41, 67, 99, 175, 402, 435, 588
Coai, Inc p.521
Coalesce Bookstore & Garden Wedding Chapel p.136
Coalition for Sexuality and Gender Identities (CSGI) p.101
Coast 236 Restaurant & Bar p.353
Coastal Bend PRIDE Center p.542
Coastal Bend Wellness Foundation p.542
Coastal Carolina University LGBTQ Ally Network p.530
Coastal Carolina University PRiDE p.530
Coastal Horizons p.453
Coastal Virginia Unitarian Universalists p.576
Cobalt Club p.554
Cochran, Christina p.28, 299
Cock p.432
Cockatoo p.509
Cockeysville MD see Baltimore Area p.316
Cockpit Bar & Grill p.550
Cocktail Caterers p.435
Cocktail St Pete p.245
Cocktails p.468
Cocktails Cleveland p.473
Coco Bongo Reseda p.74, 153
Coco Coquette p.539
Coco Plum Inn p.233
Cocoa Beach FL see Brevard County p.223-224
Coconut Grove FL see Miami Area p.237
Cocoon House p.583
Coda International Tours, Inc. p.109
Cody's La Jolla p.174
Coe College Queer Resource Center p.287
Coffee Bazaar p.170
Coffee Beer p.493
Coffee by Design p.312
Coffee Exchange p.524
Coffee Garden p.559
Coffee Hag p.356
Coffee Hound p.265
Coffee Mill p.18, 214
Coffee Pot Family Restauramt p.473
Coffee Shop Northeast p.357
Coffeehouse & Deli p.265
Cofrancesco, Joseph p.316
Cohen, Larry p.218
Cohn-Hopwood, Melanie p.31, 325
Colchester VT see Burlington/Lake Champlain Area p.63, 564
Cold Springs Resort p.488
Coldwell Banker Realty p.361
Cole Coffee p.139
Colgate University Office of LGBTQ Initiatives p.419
Colin Higgins Foundation p.99
Collected Works Bookstore & Coffeehouse p.410
College Avenue Congregational Church p.162
College Club p.31, 324
College Heights Congregational Church p.187
College Hill Coffee Co. & Casual Gourmet p.471
College Hill Presbyterian Church p.486
College Hill United Methodist p.296
College of Alameda LGBTQIA p.141
College of New Jersey Prism p.404
College of Saint Scholastica SAGA (Sexuality and Gender Advocates) p.355
College of The Holy Cross Pride p.341
College Park Baptist Church p.462
College Street Congregational Church p.564
Collegiate Presbyterian Church p.287
Collegiate United Methodist Church p.287
Collenbrook United Church p.512
Colleyville TX see Dallas/Fort Worth Area p.548
Collins, Stefanie p.60, 540
Colombo Cafe p.521
Colonial Church, UCC p.371
Colonnello, Diane T p.20, 230
Color Me Human p.74, 146
Colorado College p.198
Colorado Cottages p.202
Colorado Gay Rodeo Association p.195
Colorado Gay Volleyball Association p.195

Colorado LGBT Bar Association p.195
Colorado LGBTQ Chamber of Commerce p.195
Colorado ManReach p.195
Colorado Mesa University GSA p.204
Colorado Mountain Doulas p.15, 195
Colorado PrimeTimers p.200
Colorado Springs CO see Colorado Springs Area p.15, 197-198
Colorado State University Pride Resource Center p.203
Colorado West Pride p.204
Colors Unity p.448
Columbia Cares p.532
Columbia CA see Gold Country/Sierra Foothills/ Yosemite p.147
Columbia Inn at Peralynna p.318
Columbia River Coffee Roaster p.488
Columbia SC Prime Timers p.528
Columbia University Pride p.105, 443
Columbia University Proud Colors p.88, 443
Columbia University School of Law Outlaws p.443
Columbine B&B p.298
Columbine Unitarian Universalist Church p.201
Columbus Gay Men's Chorus p.477
Columbus IN Pride p.281
Columbus Lesbian & Gay Softball p.478
Columbus Ohio PrimeTimers p.477
Columbus OH see Columbus Area p.51, 90, 475-478
Columbus Pride Bands p.477
Columbus Women's Chorus p.51, 477
Combs, Teresa p.28, 298
Come Out St. Pete p.244
Come Out With Pride p.238
Comfort & Joy p.186
Comfort Suites Oakbrook Terrace p.268
C.O.M.M.A.N.D., M.C., p.316
Commander Law, Attorneys and Mediators, p.65, 575
Commitment Ceremonies see:
◆ **Weddings/Unions/ Commitment Ceremonies**
Committee Against Domestic Abuse (CADA) p.34, 356
Committee on Gender & Sexuality p.105
Committee on LGBT History (CLGBTH) p.97
Common Bond New Mexico Foundation p.404
Common Ground p.152
Common Ground Books p.243
Common Ground Community Chorus p.263
Common Ground Wellness Cooperative p.495
Common Roads Youth and Young Adult groups p.503
Common Root - Mutual Aid Center p.380
Common Woman Chorus p.50, 464
Commonwealth Baptist Church p.570
Communal Kitchen p.421
Communication Services p.42, 413
Community Action, Inc p.556
Community Against Violence p.42, 410
Community AIDS Hotline p.508
Community AIDS Network / Akron Pride Initiative (CANAPI) p.468
Community Alliance of Lane County p.490
Community Bookstore p.434
Community Center p.262
Community Centers and/ or Pride Organizations p.13, 27, 44, 66, 72-74, 76, 78-79, 81-82, 85-86, 91, 95, 111-116, 119-122, 126, 130-131, 133-134, 137-138, 143-145, 147, 149, 151, 161, 163, 165, 168-169, 171, 173, 178, 189, 192-198, 204, 207, 209, 211-214, 216, 222-225, 230-232, 235, 237-238, 240-242, 244, 248-249, 254, 256-258, 260, 262, 264, 266-267, 278-279, 281-282, 284-285, 287-288, 290-291, 294-295, 297-298, 300-301, 305, 310-311, 314-315, 317, 319-321, 323, 330, 333, 341-342, 344-345, 348-353, 355-357, 364-370, 372, 375-380, 382, 385, 387, 389, 393, 395, 399, 401, 405, 408, 410, 414, 416-417, 419-420, 425, 427, 449, 451, 454, 457, 459-462, 466-467, 469-470, 472, 475, 478, 482-483, 485, 488-489, 492, 498, 501-506, 508, 513-514, 517-518, 520-523, 527-528, 530-533, 535, 537-538, 542, 548-549, 553-554, 557-559, 561, 563, 569, 572, 574, 576-577, 579-580, 584, 586, 594-595, 597-601, 603, 606-608
Community Christian Church p.451
Community Church of Atascadero UCC p.137
Community Church of Chesterland UCC p.475
Community Church of Durham UCC p.387
Community Church of Hope p.125
Community Church of Mill Valley p.160
Community Church of New York, UU p.446
Community Church of Syosset, UCC p.446
Community Church of Wilmette p.274
Community Church UCC p.170
Community Church Unitarian Universalist p.305, 465
Community College of Allegheny County GSA p.516
Community Congregational Church of Belvedere-Tiburon p.160
Community Congregational UCC p.164, 585
Community Congregational United Church of Christ p.187, 475
Community Counseling Center p.383
Community Counseling Centers of Chicago p.270
CommUnity Crisis Services p.290
Community for Interfaith Celebration p.584
Community Health Action of Staten Island p.429
Community Health Association of Spokane (CHAS) p.595
Community Health Awareness Group p.345
Community Health Net p.502
Community Healthcare Network p.439
Community Kinship Life p.444
Community Networks, Inc. p.598
CommUNITY Newsletter p.414
Community of Christ p.247
Community of Reconciliation Church p.91, 516
Community of Saint Ninian p.533
Community of the Servant Savior p.552
Community Presbyterian Church p.446
Community Resource Initiative p.321
Community Seed p.192
Community UCC p.465
Community Unitarian Universalist Church p.225, 547, 596
Community Unitarian Universalist Congregation at White Plains p.424
Community United Against Violence p.13, 178
Community United Church p.502
Community United Church of Christ p.145, 197, 267
Community Works p.52, 487
Compass (FTM) p.322
Compass Center p.462
Compass LGBTQ+ Community Center p.240
Compassionate Expressions Mountain Inn & Healing Sanctuary p.48, 454
Compete Sports Diversity p.109
Compound Restaurant p.409

Comprehensive Community Action Program p.522
Comprehensive Gender Services Program p.343
Compton Heights Christian Church p.375
Computer & Software Sales & Services p.171, 205, 422, 455
Comstock Grizzlies p.385
Concierge Travel p.553
Concord CA see East Bay Area p.138, 142-143
Concord Presbyterian Church p.216
Condom Sense p.131
Conductors LL Club p.536
Conferences/Events/ Festivals/Workshops p.4, 56, 99, 304, 313, 509
Confetti Ristorante & Vinoteca p.421
Confluence: The Willamette Valley LGBT Chorus p.498
CONGA (Central Ohio Naturist Guy Alliance) p.477
Congers NY see Hudson Valley & Catskills Area p.44, 421, 423
Congregation Ahavath Beth Israel p.80, 263
Congregation Albert p.86, 407
Congregation Am Tikva p.83, 328
Congregation Am Tikvah p.77, 187
Congregation Beit Simchat Torah p.89, 446
Congregation Beit Tikvah p.82, 317
Congregation Berith Shalom p.86, 416
Congregation Bet Ha'am p.82, 313
Congregation Bet Haverim p.80, 253
Congregation Beth Ahabah p.94, 579
Congregation Beth El p.93, 556
Congregation Beth El Binah p.92, 547
Congregation Beth Hatikvah p.85, 403
Congregation Beth Shalom p.80, 253
Congregation Beth Sholom p.72, 117
Congregation Beth Torah p.84, 371
Congregation Dor Hadash p.76, 177
Congregation Etz Chaim p.78, 229
Congregation Kol Ami p.75, 158
Congregation Neveh Shalom p.90, 497
Congregation Rodeph Shalom p.91, 512
Congregation Sha'ar Zahav p.77, 187
Congregation Shaare Emeth p.84, 375
Congregation Shaarei Shamayim p.94, 602
Congregation Shir Hadash p.94, 605
Congregation Shir Tikvah p.83, 347
Congregation Tikvah Chadashah p.94, 592
Congregational Church in Exeter (UCC) p.387
Congregational Church of Austin p.541
Congregational Church of Harvard UCC p.332
Congregational Church of Huntington p.446
Congregational Church of Lincoln City p.491
Congregational Church of Needham p.328
Congregational Church of San Mateo p.187
Congregational Church of Sunnyvale - UCC p.191
Congregational Church of the Peninsula p.187
Congregational Church of Weston UCC p.328
Congregational Church UCC p.158
Congregational see:
◆ **United Church of Christ**
Congregational United Church of Christ, Ashland p.488
Connect p.44, 426
Connecticut College LGBTQIA Center p.211
Connecticut Gay & Lesbian Chamber p.205
Connecticut Gay Men's Chorus p.205
Connecticut LGBTQ Film Festival p.208
Connecticut TransAdvocacy Coalition (CTAC) p.206
Connecticut Voice p.205
Connecticut Women's Education & Legal Fund p.16, 205
Conner, Deb p.50, 464
Connextions Magazine p.95
Consortium of Higher Education LGBT Resource Professionals p.105
Construction see:
◆ **Home & Building**
Construction with Pride, Lic #1099230 p.12, 175
Contessa's Cantina p.120
Contra Costa Crisis Center p.8, 138
Convenience & Variety Stores p.170
Convent Station NJ see Morristown Area p.398
Conway AR see Little Rock p.131-132
Conway NH see White Mountains Area p.390
Conway Pride p.131
Conway SC see Myrtle Beach p.530
Cook, Cathy R p.51, 471
Cool and Collected Antiques p.380
Cool Beans Bar and Grill p.544
Coomer, Richard G p.298
Coon Rapids MN see Minneapolis/St Paul Area p.359-360
Copa Lounge p.471
Copenhaver, Mike p.552
Copley's p.166
Copper p.180
Copper Furrow Brewing p.377
Copper Lounge p.405
Copper Rocket Pub p.238
Copper Star Coffee p.122
Copper Whale Inn p.116
Copperfish Books p.230
Coppertoppe Inn p.390
Coquette p.303
Coqui Del Mar Gay Hotel p.521
Coral Gables Congregational United Church of Christ p.237
Coral Gables FL see Miami Area p.21, 236-237
Coral Isles Church p.235
Coral Springs FL see Fort Lauderdale/Wilton Manors Area p.229
Coralville IA see Iowa City/ Cedar Rapids/Marion Area p.290
Coratola, Rosemarie p.17, 210
Cordell, Christine p.62, 551
Cordova TN see Memphis p.534
Corktown Health Center p.346
Corley Law Firm p.131
Cornell College Alliance p.290
Cornell University Johnson School of Management Out For Business p.425
Cornell University Women's Resource Center p.44, 426
Cornell, Michael p.592
Corner General Store p.312
Corner Pocket p.303
Corner Pub p.226
Cornerstone Fellowship p.128
Cornerstone Home Inspection p.404
Cornerstone MCC p.114
Cornerstone Plymouth Bethesda Church p.452
Corning NY see Rochester & Finger Lakes Area p.450-451
Coro Allegro p.326
Corona del Mar CA see Orange County p.164
Coronado CA see San Diego Area p.175
Coronado PHX p.122
Corpus Christi LGBTQIA+ p.542
Corryton TN see Knoxville p.533
Corsentino, Robert A p.428
Corte Madera CA see Marin County Area p.160
Cortland LGBTQ Center p.425
Cortland NY see Ithaca p.425-426
Corvallis OR see Corvallis/ Albany p.53, 489
Costa Mesa CA see Orange County p.163-164
Costanoa Coastal Lodge & Camp p.178
Costumes, Wigs, Makeup p.539
Cotnoir, Wayne p.311
Cottage p.174
Cottage Grove OR see Eugene p.490

Cottages at Chesley Creek Farm p.572
Cottonwood AZ see Sedona Area p.7, 126
Cottonwood Home Team p.7, 126
Cottonwood MN see Marshall p.356
Council Oak Vocal Pride Foundation p.486
Council of Community Services p.569
Counseling Associates, Inc, p.346
Counseling Center of the University of Alabama p.115
Counseling/Psychiatry p.38, 155, 227, 243, 380, 422, 437, 503
Counseling/ Psychotherapy/Mental Health p.6-13, 15-26, 28, 30-43, 45-46, 48-54, 56-68, 70, 73, 76, 85, 87, 99, 115, 123, 127, 136, 139-140, 144, 147, 149, 154-155, 160, 163, 167, 172, 175, 182-183, 190, 192, 196, 200, 202, 205-207, 209-210, 213, 215-216, 218, 223, 227, 230-231, 236-238, 240-242, 246, 251, 257, 262-265, 267, 270, 278-280, 283, 286, 293, 296-298, 300-301, 312, 316-317, 320-321, 325, 332-333, 339, 342-343, 346, 348, 354, 358-359, 365-366, 370, 372-373, 378, 380-381, 383, 385-386, 388-389, 392-393, 395-396, 398-400, 402, 404, 406, 408, 410, 413, 415, 417, 422, 426, 435-437, 450-451, 453, 457, 463, 466, 471, 476, 480-481, 484-486, 490, 494, 502, 507, 509-510, 514, 522-523, 527, 529, 531, 533, 535, 539, 544, 550, 554, 557, 559, 564, 571-573, 575-576, 578-579, 581, 584-585, 588, 595, 604, 606
Country Club p.303
Country Doctor Community Clinic p.589
Country Hearth Bed and Breakfast p.505
Country Willows B&B Inn p.487
Countryside Church UU p.274
Countryside Community Church p.381
County College of Morris LGBT+ Student Union p.393
Coupeville WA see Whidbey Island p.596
Couples see:
◆ **Organizations/Resources: Social, Recreational & Support Groups**
Courage MkE p.605
Courdea p.508
Courier Cafe p.266
Courthouse Deli p.234
Courtwood Inn p.146
Courtyard p.120
Cove on Castro p.180
Covenant Baptist UCC p.221
Covenant Church p.552
Covenant Community Church UCC p.113
Covenant House p.597
Covenant Network of Presbyterians p.107
Covenant of the Cross p.536
Covenant Presbyterian Church p.289
Covered California Agent p.132
Covina CA see Los Angeles Area p.158
Covina Community Church p.158
Covington KY see Cincinnati Area p.51, 471
Covington Travel p.579
Cowgirl p.434
Cowgirl BBQ p.409
Cowlick's Ice Cream p.161
Coyote Cafe p.409
CPA Connie, LLP p.12, 174
CPH Mental Health Counseling p.417
Crab Shack p.257
Crabby Bill's p.232
Crabtree, Robert p.417
Crack Fox p.373
Crafted p.373
Crafted Kup p.421
Crafton PA see Pittsburgh Area p.516
Crafts see:
◆ **Art & Craft**
Craig P Kenny & Associates p.383
Craignair Inn p.313
Cranmore Inn p.390
Crape Myrtle Festival, Inc. p.464
Crazy Cat Eat Up p.366
Crazy Fox Saloon p.471
Cream City Foundation p.604
Cream City Squares p.604
Creative Male p.236
Creekside Inn p.134, 178
Creole Gardens B&B Hotel p.302
Crepe Place p.192
Crescent City Rougaroux Rugby p.305
Crescent Hill Baptist Church p.299
Crescent Hill Presbyterian Church p.299
Crescent Lounge p.587
CrescentCare Community Health Center p.300
Cresskill Congregational Church, UCC p.393
Crest p.149
Crestwood MO see St Louis Area (MO & IL) p.375
Crew's Quarters p.335
Crime Victim Center of Erie County p.55, 501
Crimson Moon Tavern p.215
Crisis Center, Inc p.282
Crisis Clinic of Thurston & Mason Counties p.584
Crisis Connections p.586
Crisis, Anti-violence, & Helplines p.3, 8-10, 12-13, 16, 20, 22-25, 27-31, 33-34, 36-39, 41-44, 48-55, 57-59, 61-64, 66, 68-69, 82, 90, 95, 130, 134, 137-138, 145, 148, 151, 161, 171, 173, 178, 202-203, 216, 232, 240, 249, 258, 262, 265, 267, 282, 290, 293, 295, 311, 314-315, 319, 321, 323, 338, 356, 366, 370, 372, 379, 382, 388, 391, 394, 405, 409-410, 414, 416, 419, 426, 453-454, 462, 466, 475, 483, 487, 489, 492, 498, 501, 505, 508, 519, 528, 533, 537-538, 549, 554, 556, 559, 561-563, 565, 568-569, 582, 584, 586, 597, 601, 603
Critical Path Learning Center p.508
Crocker Bar p.550
Crone's Cupboard p.24, 263
Croner, Barbara p.13, 182
Cross Lutheran Church p.605
Cross-Timbers PrimeTimers p.553
Crossing NOLA p.303
Crossings Lexington p.297
CrossPort p.472
Crossroads Cafe p.148
Crossroads Church p.371
Crossroads Community Church p.547
Crossroads Lutheran Campus Ministry at NDSU p.467
Crossroads Safehouse p.16, 202
Crossroads United Church of Christ p.289
Croton On Hudson NY see Hudson Valley & Catskills Area p.425
Crow, Robert G p.495
Crowbar p.245
Crown & Anchor Inn p.335
Crown & Bull p.245
Crowne Pointe Hotel & Spa p.335
Crozet VA see Charlottesville Area p.572
CRPrideFest p.287
Cruise Planners p.579
Cruisers p.230
Cruisers Lounge p.230
Cruisin' 7th p.122
Cruisin' the Castro LGBTQ Walking & Virtual Tours p.14, 189
Cruisin' with Marvin p.237
Crush p.217
Crush Hour p.57, 514
Crust Italian Eatery p.422
Crystal p.93, 550
Crystal Fox p.320
Crystal Lake IL see Chicago Area p.26, 272-274
Crystal Magic p.121, 126
Crystal Meth Anonymous p.107
Crystal Meth Anonymous Intergroup p.445
Crystal MN see Minneapolis/St Paul Area p.359
Crystal Visions p.49, 455
CSU Dominguez Hills Queer Culture & Resource Center p.150
CSU San Marcos LGBTQA Pride Center p.176
CT Pride Bowlers p.206
CU Boulder LGBTQ Alumni Association p.197
Cub Room at New Hope Lodge p.507
Cubbyhole p.45, 434
Cucina Toscana p.559
Cuesta Squares p.136
Cuff p.587
Culp, Michael p.289
Cultured Pearl p.214

Culver City CA see Los Angeles Area p.10, 154, 156-157, 159
Cumberland Congregational UCC p.308
Cummings, Mike p.353
Cummington MA see Western MA/Berkshires p.33, 339
Cuneo, Carlo p.301
CUNY Brooklyn College LGBTQ+ Resource Center p.443
CUNY Brooklyn College Women's Center p.47, 443
CUNY College of Staten Island LGBTQ Resource Center p.444
CUNY Lehman College Crystal Queer p.443
CUNY Queens College Women and Gender Studies p.47, 443
Cupcake Royale: Ballard p.589
Cupcake Royale: Downtown p.589
Cupcake Royale: Madrona p.589
Cupcake Royale: West Seattle p.589
Cupertino CA see San Jose & South Bay Area p.191
Cuppa Java p.357
Currier, Kelsey p.189
Curtis, Wayne p.317
Custom Movers p.101
Cutten CA see Eureka/Humboldt County p.144
Cycle for the Cause p.438
Cyclesport p.401
Cypress Counseling, LLC p.578
Cypress Creek Cottages p.557
Cyrano's Theatre Company p.116
D'Amore Law p.495
d. katen fire island properties, ltd, 1as p.47, 445
D.I.X. p.603
da PlayGround Maui p.260
Dabrowski, Doris J p.56, 510
Daci Jett Law, LLC p.26, 271
Dade City FL see Tampa Bay Area p.22, 245-246
Dahlonega GA see p.255
Daily Planet p.563
Dairyland Dancers p.602
Dale Street Bistro Cafe p.197
Dallas AA p.547
Dallas Bears p.546
Dallas Eagle p.543
Dallas Independent Volleyball Association (DIVA) p.548
Dallas LGBT Bar Association p.546
Dallas Pride p.542
Dallas Rainbow Counseling p.61, 544
Dallas Southern Pride p.92, 546
Dallas Tavern Guild p.546
Dallas TX see Dallas/Fort Worth Area p.61, 92, 542-548
Dallas Voice p.543
Damato, Dennis p.436
Dambach, Christine p.53, 490
DAME p.38, 380
Damien Center p.282
Damn These Heels LGBT Film Festival p.560
Damron Guides p.5, 109
Dan Howell Travel p.472
Dance: see:
◆ **Organizations/Resources: Cultural**
Dandelion Project p.366
Dani's Queer Bar p.31, 324
Dania Beach FL see Fort Lauderdale/Wilton Manors Area p.226, 229
Daniel Rust House B&B p.17, 206
Danny's Midnight Confessions p.510
Danvers MA see North Shore Area p.334
Danville CA see East Bay Area p.139, 142-143
Danville Congregational Church p.142
Danville OH see Columbus Area p.475
Daraio, Madeline p.22, 243
Darcelle XV Showplace p.493
Dark Garden Unique Corsetry p.13, 182
Dark Hall Coffee p.122
Dark Horse Coffee Company p.116
Dark Lady p.524
Dartmouth College Office of Pluralism and Leadership (OPAL) p.387
Dartmouth College Tuck School of Business Pride p.387
Dartmouth Health Transgender Health Program p.388
Das Haus p.380
Das Liszt Ferienhaus p.554
Dating see:
◆ **Meeting**
Daughters of the Earth p.70, 606
Dave Williams Insurance Agency p.406
Dave's Lesbian Bar pop-ups p.45, 434
Davenport IA see Davenport/Quad Cities Area (IA & IL) p.288
Davenport's Piano Bar p.269
David Atlanta p.249
David Bohnett Foundation p.99
David J. Martin Photography p.430
David's p.312
David, Cheryl K p.49, 461
Davids, Mikiel Jennifer p.23, 251
Davidson College Queers & Allies p.458
Davidson NC see Charlotte Area p.458
Davie FL see Fort Lauderdale/Wilton Manors Area p.20, 226
Davies Memorial Unitarian Universalist Congregation p.318
Davies, Ann C. p.43, 422
Davinci Restaurant p.498
Davis CA see Sacramento Valley Area p.12, 76, 172-173
Davis United Methodist Church p.173
Davis, Diane L p.46, 436
Davis, Donna J p.37, 372
Davis, Gabrielle p.24, 263
Dayspring UMC p.125
Dayton Gay Men's Chorus p.479
Dayton Lesbian & Gay Film Festival p.479
Dayton OH see Dayton/Springfield Area p.51, 478-479
Daytona Beach FL see Daytona/Flagler/Ormond Beach Area p.20, 224-225
Dazzle p.199
dbar p.324
DC Aquatics Club p.222
DC Area Transmasculine Society (DCATS) p.221
DC Black Pride p.77, 220
DC Boys of Leather p.219
DC Center for the LGBT Community p.216
DC Front Runners p.222
DC Gay Flag Football League p.222
DC Lambda Squares p.219
DC LGBT Board Gamers p.220
DC Pride Volleyball League p.222
DC Rawhides p.219
DC Strokes Rowing Club p.222
DC's Different Drummers p.219
DC9 p.217
Deadwood Tavern p.290
Deaf Communication By Innovation p.271
Deaf Queer Resource Center p.102
Deaf see: ***Deaf Communication By Innovation*** p.271
Prism of Portland p.496
Dean Hotel p.524
Dean Rufus House of Fun p.473
Dean, Steven p.221
Deaner, Cheryl p.9, 140
Dearborn p.269
deAyala, Ralph p.62, 551
Deb's Spare Time p.600
DeBonis, William B p.437
Decadent Duck Events, LLC p.109
DECANT Napa Bottle Shop & Bar p.11, 75, 162
DECANT sf Bottle Shop & Bar p.13, 76, 181
Decatur GA see Atlanta Area p.22-23, 249-254
Decatur Rainbow Pride Flag Corps p.252
Deck p.261
Deep End p.434
Deer Brook Inn p.566
Deer Haven Inn p.135
Deerfield IL see Chicago Area p.272, 275
Deerhill Inn p.567
Deering Community Church p.387
Defenders USA p.100
Degas House p.302

Del Sol Stores p.127
DeLaCerda House, Inc. p.288
Delancey p.432
Deland FL see Daytona/Flagler/Ormond Beach Area p.224-225
DeLand Pride p.224
DeLaurentis, Brian M. p.440
Delaware Coastal Prime Timers p.215
Delaware HIV Consortium p.213
Delaware OH see Columbus Area p.477
Delaware Pride p.213
Delaware Stonewall PAC p.213
Delaware UU Fellowship p.477
Delaware Valley Legacy Fund p.510
Deli p.483
Delmar NY see Albany & Capital Area p.415
Delmarva Pride Center p.319
Delmonico Room p.517
Delphinium Home p.439
Delray Beach FL see Palm Beach/West Palm Beaches Area p.241
Delta Beer Lab p.601
Delta Lambda Phi - Alpha Psi p.469
Delta Lambda Phi Psi p.591
Delta Street Inn p.553
Demarest, Mark p.402
Democratic Party see:
◆ **Organizations/Resources: Political/Legislative**
Denison University Outlook p.477
Dennis R. Neill Equality Center p.485
Dentists p.15, 21, 25, 46, 50, 61, 155, 183, 198, 218, 234, 240, 257, 270, 316, 325, 333, 359, 373, 417, 437, 450, 464, 476, 494, 510, 545, 551, 588-589
Denton Pride Foundation p.542
Denton TX see Dallas/Fort Worth Area p.542-547
Denton UU Fellowship p.547
Denver Area Central Committee of Alcoholics Anonymous p.201
Denver Area Softball League p.202
Denver Boys of Leather p.200
Denver CO see Denver Area p.15-16, 77, 198-202
Denver Eagle p.199
Denver Gay & Lesbian Flag Football League p.202
Denver Gay Men's Chorus p.200
Denver International Gay & Lesbian Invitational (bowling) p.202
Denver NC see Lake Norman p.460
Denver Squid p.202
Denver Sweet p.199
Denver Women's Chorus p.16, 200
Denville NJ see Morristown Area p.398
DePauw University LGBTQIA+ Student Services p.282
Depot p.171
Depot Bookstore & Cafe p.160
DeQH, the Desi LGBTQ+ Helpline p.88, 442
Derby Line VT see Derby p.565
Derenthal, Anna Lisa p.22, 251
Des Moines Gay Men's Chorus p.289
Des Moines Pride Center p.27, 288
Des Moines WA see Seattle & Tacoma Area p.593
Des Plaines IL see Chicago Area p.26, 271, 275
Descanso Resort p.165
Desert Adventures p.125
Desert AIDS Project Health p.166
Desert Brotherhood Motorcycle Club p.384
Desert Business Association p.167
Desert Daily Guide p.165
Desert Dominion p.127
Desert Dove Christian Church (Disciples of Christ) p.128
Desert Gay Tourism Guild p.167
Desert Hills Bed & Breakfast p.558
Desert Hot Springs CA see Palm Springs Area p.11, 76, 165
Desert Overture Wind Symphony p.124
Desert Palm UCC p.125
Desert Paradise Resort Hotel p.165
Desert Stonewall Democrats p.167
Desert Trails B&B p.126
Desert Valley Squares p.124
Desert Voices p.127
Desert Winds Freedom Band p.167
Desi Rainbow Parents and Allies p.88, 442
Desktop Publishing see:
◆ **Graphics**
Desperado LGBT Film Festival p.124
Desperate Annie's p.415
Destination Tomorrow p.427
Detour p.180
Detroit MI see Detroit Area p.345-347
Detroit Regional LGBT Chamber of Commerce p.346
Devany Doak & Garrett Booksellers p.308
Devine Chiropractic & Rehab Center p.67, 589
Devon PA see Philadelphia Area p.513
Devonfield Inn p.338
Dewey Beach DE see Rehoboth Area p.214
Dewy Rose GA see Athens p.249
DFW Fuse p.547
Dharma Buddies p.592
DIA: DIsabled In Action of Metropolitan NY p.441
Diablo Dancers p.193
Diamond Bar CA see Inland Empire p.148
Diamond Bar UCC p.148
Diamond State Rodeo Association p.129
Diamonds Bar & Grill p.260
Dick's Cabaret p.122
Dick's on Arenas p.166
Dick's RU Crazee p.270
Dickens p.433
Dickinson College LGBTQ Services p.500
Dickinson, Melissa p.23, 251
Diego's Bar & Nightclub p.214
Diesel p.587
Diesel Cafe p.325
Diesel, A Bookstore p.154
Dietrich, Donald p.422
DIFFA (Design Industries Foundation Fighting AIDS) p.99, 438
DIFFA Dallas p.545
Different Spokes Bicycling Club of Southern California p.159
Different Spokes San Francisco Cycling Club p.188
Different Strokes Golf Association p.548
Different Strokes Performing Arts Collective p.455
Different Strokes Swim Team p.177
Differently Abled see: ***DIA: DIsabled In Action of Metropolitan NY*** p.441
DiFranco's p.199
Digital Transgender Archive p.105, 327
Dignity Boston p.328
Dignity Denver p.201
Dignity Houston p.552
Dignity Los Angeles p.158
Dignity Pittsburgh p.516
Dignity San Fernando Valley p.158
Dignity San Francisco p.187
Dignity Washington p.221
Dignity/Central Pennsylvania p.504
Dignity/Chicago p.274
Dignity/Detroit p.347
Dignity/Integrity Rochester p.451
Dignity/New Brunswick p.399
Dignity/New York p.446
Dignity/Northern Virginia p.570
Dignity/Palm Beach p.241
Dignity/Philadelphia p.512
Dignity/San Antonio p.555
Dignity/San Diego p.177
Dignity/Seattle p.592
Dignity/Twin Cities p.361
DignityUSA p.107
Digs n Gifts p.228
Dilenschneider, Anne p.531
Dillon CO see p.202
Dimensions Clinic for Trans and Queer Youth p.183
Dimitriou's Jazz Alley p.587
DiNardi, Teresa M p.17, 209
Diné Equality p.72, 122
Dingmans Ferry PA see Poconos Area p.517
Dingus, M Shawn p.477

Dinner Church and Art Gallery p.299
DiPaola, Casey p.43, 415
Diplomat Health Club p.349
Dirk Hilkmann State Farm Agency,. p.545
Dirty Tease p.298
Dirty Truth p.339
Disability see:
◆ **Organizations/Resources: Differently Abled**
DiSalvo, Loraine M p.23, 251
Disciples LGBTQ+ Alliance p.108
Discotekka p.236
Discovery p.131
Discovery Community p.186
Dish p.380, 457
Dish Food & Events p.435
Dishing with Mark and Carrie p.244
District p.80, 261
District Hotel p.483
District of Columbia LGBTQ+ Bar Association p.219
Dive Bar p.171
Dive Palm Springs p.165
Diverse & Resilient p.599
Diverse Harmony p.590
Diverse Sexuality and Gender Alliance p.316
Diverse Sexuality and Gender Section p.97
Diverse Youth for Social Change p.73, 132
DiverseWorks p.551
Diversionary Theatre Productions p.177
Diversity Alliance Fund p.518
Diversity Alliance of the Puget Sound p.592
Diversity and Inclusion Student Commons p.377
Diversity Builder, Inc. p.71, 102
Diversity Business Association p.484
Diversity Center p.192
Diversity Center of Oklahoma p.482
Diversity Christian Fellowship p.486
Diversity Collective Ventura County p.134
Diversity Richmond p.577
Diversity Rules Magazine p.95, 413
Diversity Thrift p.578
Diversity: The Voices of Sarasota p.243
Divine Peace Metropolitan Community Church p.347
Diving for Life SCUBA Diving p.109
Diving see:
◆ **Swimming & Diving**
Dixie Roadhouse p.230
Dizz's As Is p.163
DJ Bill DeMarco - PartyTime DJ's p.392
DJ Keelez & Associates p.157
DJ Services see:
◆ **Entertainment also Party Services**
DKG Promotions p.571
Doane University PRISM p.379
Dobbs Ferry NY see Hudson Valley & Catskills Area p.425
Dobrin, Vicky p.67, 590
Doc Marie's p.53, 493
Doc's Watering Hole p.121
Dock's Oyster House p.396
Does Your Mother Know p.183
Dog Bar p.245
Dogfish Head Brewings & Eats p.214
Dogtown Roadhouse p.574
Dogwood Tavern p.573
Dohrman, Heather p.38, 380
Dolon House p.517
Dolphin Democrats p.229
Dolphin Travel Services, Inc. p.125
Dolphins Point Maui p.260
Domaine Madeleine p.585
Domestic Domestic p.8, 131
Domestic Violence and Sexual Assault Services p.66, 582
Domestic Violence Resource Center p.53, 492
Domestic Violence Shelter p.50, 466
Don't Tell Mama p.382, 433
Donner Lake Inn p.149
Donor Sibling Registry (DSR) p.108
Door p.88, 444
Doorways p.372
Doraville GA see Atlanta Area p.252
Dorchester Brewing Co. p.324
Dorchester MA see Boston Area p.324-325, 329
Dornbush, Jeffrey R p.333
Dorothy p.25, 269
Dory Cove Restaurant p.491
Dos Locos Fajita & Stonegrill p.214
Dos Reales Mexican Restaurant p.266
Dothan Dance Club p.113
DotOUT p.326
Doublejack Guesthouse p.120
Doug Dilling Team p.284
Doug Fir p.493
Douglas MI see Saugatuck/Douglas Area p.352-353
Downers Grove IL see Chicago Area p.274
Downtown Animal Hospital p.299
Downtown Bar p.204
Downtown Books & News p.455
Downtown Clifton p.126
Downtown Dentist p.15, 198
Downtown Grocery p.566
Downtown Olly's p.282
Downtown Subscription Coffeehouse & News p.410
Downtown United Presbyterian Church p.451
Doylestown PA see New Hope PA/Lambertville NJ Area p.507
Dr Chaplain Eléni p.48, 448
Dr Robin Lowey & Associates Psychological Services p.56, 509
Dr. Jesse R. Peel LGBTQ Center p.459
Dr. Patricia Roberston Pride Center p.532
Drag-Queen p.227
Dragonfly Books p.288
Drake Diner p.288
Drake University Rainbow Union p.289
Drawdown Brewing p.324
Dream Theatre Performing Arts p.370
Dreamcatcher B&B p.410
DREAMCATCHER by DW p.521
DreamHaven Books, Comics & Art p.358
Dreaming Goddess p.44, 423
Dreamkatchers Lake Powell p.122
Dreams and Visions p.317
Dreams Come True on Maui B&B p.260
Dreams of Hope p.515
Dreamspinner Press p.107
Dreamweaver Concierge p.125
DressTech p.106
Drew's on Halsted p.269
Drexel Hill PA see Philadelphia Area p.512
Drexel Hill United Methodist Church p.512
Drift p.214
Drift Tiki Bar p.199
Driftaway Cafe p.256
Drifter p.346
Drifthaven p.491
Driftwood p.181
Driftwood Cafe p.149
Drink p.563
Drinkery p.315
Dromedary Bar p.430
Dromedary Coming Out p.430
Dross, Jack D p.381
Dru Project p.239
Dru's Bar p.59, 533
Drunken Unicorn p.250
Drury University Allies p.375
Drusilla Seafood Restaurant p.301
DrYnk p.226
DT's Tavern p.529
Dublin OH see Columbus Area p.476
Dublin Roasters Coffee p.319
Dubois, Matthew R p.312
Ducey, John p.424
Dudley's on Ann p.527
Duke University Center for Sexual and Gender Diversity p.464
Duke University Women's Center p.50, 464
Dulin, Stacey p.70, 606
Dulles Triangles p.577
Duluth Family Sauna p.355
Duluth Flame p.355
Duluth MN see Duluth/Superior Area p.355
Duluth-Superior Pride p.355
Dumbarton United Methodist Church p.221
Dumont NJ see Teaneck p.403

Duncans Mills CA see Russian River/Sonoma p.169
Dune Point p.428
Dunedin FL see Tampa Bay Area p.244-245
Dunes Resort p.352
Dunwoody GA see Atlanta Area p.80, 252-253
DuPage UU Church p.274
Duplex p.434
Dupont Italian Kitchen & DIK Bar p.217
Durango CO see San Juan National Forest Area p.204-205
Durango Joe's Coffee House p.205
Durham Friends Meeting (Quakers) p.465
Durham NC see Triangle Area p.49-50, 462-465
Durham, Ann J. p.68, 590
Dust p.382
Dutch Alley Artist's Co-Op p.303
Dutchess County Pride Center p.419
Duvall WA see Seattle & Tacoma Area p.67, 588
Duvall, Lesa p.27, 283
Duxbury MA see South Shore Area p.337
Dwarfskill Preserve p.517
Dye, Ellen p.30, 317
Dye, Mark N p.257
Dyke VA see Charlottesville Area p.572
Dykes on Bikes - Portland Oregon Chapter p.54, 496
E.J. Bowman House p.505
Eagan MN see Minneapolis/St Paul Area p.363
Eagle p.432
Eagle Centre House p.600
Eagle Harbor Congregational Church p.593
Eagle Houston p.550
Eagle LA p.153
Eagle Mpls p.357
Eagle Portland p.493
Eagle River AK see Anchorage p.116
Eagle Wilton Manors p.226
Earle Restaurant p.343
Earlham College SPECTRUM p.285
Early to Bed p.26, 270
Earthlight Books p.596
Ease Wellness Chiropractic p.251
East Bay Booksellers p.139
East Bay Frontrunners & Walkers p.143
East Bay Network p.141
East Bay Stonewall Democratic Club p.141
East Brunswick NJ see New Brunswick Area p.399
East Central Minnesota PFLAG p.364
East Central Minnesota Pride p.364
East Central Purple Circle p.35, 364
East Congregational Church p.337
East Congregational Church UCC p.349, 387
East Dorset VT see Dorset p.565
East End Books Ptown p.336
East Frank Superette & Kitchen p.460
East Hampton NY see New York City & Long Island Area p.47, 427, 445
East Islip NY see New York City & Long Island Area p.436
East Lansing MI see Lansing Area p.34, 351
East Los Angeles Women's Center p.10, 151
East Marion NY see New York City & Long Island Area p.427
East Montpelier VT see Montpelier p.567
East Orange NJ see Newark/Montclair Area p.400
East Saugus United Methodist Church p.334
East Setauket NY see New York City & Long Island Area p.46, 436
East Shore Unitarian Church p.593
East Shore Unitarian Universalist Church p.475
East Side Club p.440
East St Louis IL see St Louis Area (MO & IL) p.372
East Stroudsburg PA see Poconos Area p.517
East Suburban UU Church p.516
East Village Queer Film Festival p.441
East Weymouth MA see South Shore Area p.337
Easter Hill United Methodist Church p.168
Eastern Connecticut State University Pride Center p.213
Eastern Kentucky Alphabet Center p.300
Eastern Michigan University LGBT Resource Center p.343
Eastern New Mexico University Students for Equality - Gay Straight Alliance p.407
Eastern Oregon University Gender and Sexuality Resource Center p.491
Eastern PA Trans Equity Project p.499
Eastern Panhandle LGBTQ Alliance p.598
Eastern Shore Chapel Episcopal Church p.576
Eastern Washington University Pride Center/Eagle Pride p.595
Eastgate Congregational UCC p.593
Eastham MA see Cape Cod & Islands p.330
Easton MA see Boston Area p.327
Easton PA see Lehigh Valley Area p.55, 505-506
Easton Pride p.207
Eastrose Fellowship UU p.497
Eastsound WA see Orcas Island p.586
Eat Cetera p.549
Eaton Center NH see White Mountains Area p.390
Eatontown NJ see p.40, 394
Eau Claire WI see Chippewa Valley Area p.69, 599-600
Ebenezer Lutheran Church p.274
Ebner, Nevins & McAllister p.57, 91, 518
Echo p.152
Eclectic of Northern Colorado p.203
Eclipse Bistro p.215
Ecumenical Campus Ministries p.294
Ecumenical Ministries of Oregon HIV Day Center p.492
Ed Lugo Resort p.225
Eddie's Attic p.22, 250
Eddington House Inn p.562
Edelson, Lori p.33, 346
Edelstein & Payne p.464
Eden Prairie MN see Minneapolis/St Paul Area p.361
Eden Prairie UMC p.361
Eden Restaurant p.214
Eden United Church of Christ p.142
Edge p.95, 180
EDGE New Jersey p.391
EDGE Nightclub p.254
Edge Pride Center p.401
Edgefield p.420
Edgehill UMC p.536
Edgel Law Group p.495
Edgewater CO see Denver Area p.199
Edgewater Inn & Cottages p.600
Edgewood Manor p.524
Edgewood United Church of Christ p.351
Edina Community Lutheran Church p.361
Edina MN see Minneapolis/St Paul Area p.357, 361
Edison p.152
Edison Park UMC p.274
Edison's Proof & Provision p.417
EditAmerica p.99, 391
Editing/Writing/Proofreading Services p.99, 391, 422
Edmond OK see Oklahoma City Area p.484
Edmonds Unitarian Universalist Church p.593
Edmonds WA see Seattle & Tacoma Area p.593
Edna's p.483
Educators & Teachers Associations see:
◆ **Organizations/Resources: Business & Professional**
Edwards Church p.340
Edwards Church UCC p.332
Edwards LaLone Travel p.595
Edwardsville IL see St Louis Area (MO & IL) p.37, 373
EFFEX Night Club p.405
Egg Harbor Township NJ see Jersey Shore p.397
Eggers, Martin G p.128
EGO p.524
Eiberson, Jeffrey p.510

Einstein Healthcare Network Pride Program p.510
Eisenshtadt, James p.346
Either/Or p.493
EIU Center For Gender and Sexual Diversity p.267
El Bar Bero p.521
El Barrio p.170
El Cajon CA see San Diego Area p.177
El Calor p.75, 163
El Camino College LGBTQIA+ Students p.157
El Camino Reelers p.190
El Centro del Barrio/CentroMed p.555
El Cerrito CA see East Bay Area p.140, 142
El Cojo p.521
El Cuervo Abq p.405
El Farol p.409
El Farolito B&B Inn p.409
El Granada CA see San Francisco Bay/Peninsula p.180, 189
El Jibarito p.521
El Loco Mexican Cafe p.415
El Meson de Pepe p.234
El Mirasol Villas p.165
El Monte CA see Los Angeles Area p.151
El Morocco Inn & Spa p.165
El Morro RV Park & Cabins p.42, 408
El Mundo p.298
El Paso Sun City Pride p.548
El Pinto Restaurant & Salsa p.405
El Portal p.126
El Potrero Night Club p.199
El Purgatorio p.521
El Rayo Cantina & Taqueria p.312
El Rio p.13, 76, 181
El Suenito p.587
El Sur Street Food Co. p.131
El Vez p.509
El/La Para TransLatinas p.77, 186
Elaine's Lounge p.365
Elan p.257
Elan Hotel Los Angeles p.152
ElderHelp of San Diego p.176
Eldorado Suites Hotel p.120
Eldred NY see Hudson Valley & Catskills Area p.420
Eldred Preserve p.420
Eldredge House p.403
Electric Brew p.286
Electric Cure p.199
Electrical Contractors see:
◆ **Home & Building**
Electrolysis also see:
◆ **Permanent Hair Removal**
Electrolysis:
◆ **Permanent Hair Removal**
Eleven Eleven Mississippi p.373
Elgin Community College SWANS p.272
Elgin IL see Chicago Area p.267, 272, 274-275
Elgin Pride p.267
Elgin, Barb p.30, 316
Eliot Church of Newton, UCC p.328
Eliot Unitarian Chapel p.375
Elizabeth Freeman Center LGBQT Services p.33, 338
Elizabeth Street United Methodist Church p.465
Elizabeth's Restaurant p.303
Elk CA see Mendocino Area p.161
Elk Cove Inn & Spa p.161
Elk Forge B&B Inn, Spa and Events p.319
Elk Grove CA see Sacramento Valley Area p.173
Elk Grove United Methodist Church p.173
Elk Grove Village IL see Chicago Area p.275
Elkhart IN see South Bend/Michiana p.286
Elkins AR see Fayetteville p.130
Elkridge MD see Baltimore Area p.316
Ellen's Homemade Ice Cream p.68, 597
Ellenville NY see Hudson Valley & Catskills Area p.425
Ellicott City MD see Baltimore Area p.317
Elliott Bay Book Company / Oddfellows Cafe p.588
Ellis Law Firm PLLC p.35, 365
Ellison, Daniel M p.464
Ellquist, Ted p.244
Ellsworth ME see Down East, Acadia, Mt Desert Isle p.308
Elmhurst College Queer Straight Alliance p.272
Elmhurst IL see Chicago Area p.272-273
Elmhurst NY see New York City & Long Island Area p.87, 434
Elmira NY see Rochester & Finger Lakes Area p.89, 451
Elmo p.432
Elmo's Diner p.463
Elms Bed & Breakfast p.311
Elms of Camden p.307
Elmwood Park NJ see Newark/Montclair Area p.401
Elon NC see Triad Area p.461-462
Elon University Gender & LGBTQIA Center p.462
Elston Law Office, PLLC p.297
Elton John AIDS Foundation p.99
Ely's Place p.520
Elysium p.539
Emanuel Evangelical Lutheran Church p.399
Ember Restaurant p.197
Embrace Magazine p.95
Embrace UCC p.547
Emerald City Metropolitan Community Church (MCC) Seattle p.593
Emerald City Mudhens p.68, 594
Emerald City Social Club p.592
Emerald City Softball Association Open Division p.594
Emerald Dolphin Inn p.161
Emerald Theatre Company p.534
Emergence International p.108
Emerson College Office of LGBTQIA+ Student Life p.327
Emerson Unitarian Church p.552
Emerson Unitarian Universalist Church p.158
Emery, Amy F p.16, 31, 205, 321
Emeryville CA see East Bay Area p.139
Emma Goldman Clinic p.27, 290
Emmanuel Baptist Church p.402, 416
Emmanuel College OUTspoken p.327
Emmanuel Congregational Church p.452
Emmanuel Congregational UCC p.419
Emmanuel Episcopal Church p.278, 317
Emmanuel Fellowship Church p.89, 469
Emmanuel Friedens Church2023-01-19 p.416
Emmanuel UCC p.520
Emmaus LGBTQ p.560
Emory University GALA p.105, 252
Emory University Office of LGBT Life p.252
Empire Cafe p.550
Empire City Men's Chorus p.441
Empire City Motorcycle Club p.448
Empire of the Royal Sovereign & Imperial Court of the Single Star, Inc. p.551
Empire-Gotham Citi Cafe Nightclub p.209
Employee (Business & Government) & Union Groups see:
◆ **Organizations/Resources: Business & Professional**
Empowerment Liberation Cathedral p.221
Empowerment Program p.141
Empress Hotel p.395
En Femme p.106
Enbär p.377
Enchanted Cottages p.130
Enchanted Florist p.415
Encinitas CA see San Diego Area p.174-175
Encino CA see Los Angeles Area p.10, 75, 154, 159
Encircle: LGBT+ Family & Youth Resource Center p.559
End of the Line Cafe p.241
Endicott College EC Alliance p.334
Endowment see:
◆ **Funding: Endowment, Fundraising**
Endress, Sean M p.415
Endup p.76, 181
Energy Companies, Fuel Suppliers p.422
Englewood CO see Denver Area p.16, 199-201
English Garden Florist p.383
English Ivy's p.282

English, Jay p.545
Enid LGBT Coalition p.483
Enigma p.245
Eno River Unitarian Universalist Fellowship p.465
Entertainment also see:
◆ **Performance**
Entertainment Community Fund p.96
Entertainment see:
◆ **Performance**
Entertainment-Related Services (see also Performance) p.116, 325, 381, 391, 522, 534, 545
Entourage Vegas p.383
Entre Hermanos p.94, 591
Epic p.61, 548
EPIC - Empath Partners in Care p.245
Epiphany Lutheran & Episcopal Church p.137
Epiphany Lutheran Church p.201
Epiphany UCC p.375
Episcopal Church of Saint Thomas the Apostle p.547
Episcopal Church of St James p.400
Episcopal Church of St John the Evangelist p.187
Episcopal Church of St Michael p.298
Episcopal Church of the Advent p.375, 403
Episcopal Church of the Ascension p.576
Episcopal Church of the Atonement p.274
Episcopal Church of the Epiphany p.121
Episcopal Church of the Incarnation p.187
Episcopal Church of the Nativity p.361
Episcopal Church of The Redeemer p.486
Episcopal Church of the Reedemer p.160
Episcopal Diocese of El Camino Real p.137
Episcopal Diocese of Mississippi Gay & Lesbian Ministries p.365
Episcopal Diocese of Washington p.221
Episcopal Parish of St. James Santiago p.491
Episcopal Peace Fellowship p.108
Episcopalian see:
◆ **Religious Organizations & Publications**
Epworth United Methodist Church p.142, 215
Equal Rights Advocates p.4, 103
Equal Rights Washington p.581
Equal, LGBTQ+ at McKinsey p.440
Equal=Grounds Coffee House & Gift Shoppe p.449
Equality Arizona p.120
Equality Band of Michigan p.342
Equality California p.133
Equality Chamber of Commerce DC Metro Area p.219
Equality Clinic p.254
Equality Community Center p.305
Equality Federation p.103
Equality Florida p.223
Equality Forum p.102, 243
Equality Health Center p.39, 386
Equality Illinois p.265
Equality Loudon p.576
Equality Michigan p.342
Equality New Mexico p.405
Equality North Carolina p.453
Equality NoVa p.570
Equality Ohio p.468
Equality Prince William p.570
Equality Shoals p.113
Equality South Dakota p.530
Equality Stafford p.580
Equality Texas p.537
Equality Utah p.557
Equality Virginia p.569
EqualityMaine p.306
EqualityToledo p.481
Equally Wed p.5, 110
Equator Resort p.233
Equinox p.42, 414
Equitas Health p.468, 470
Equitas Health Cincinnati Medical Center and Pharmacy p.471
Equitas Health Dayton Medical Center and Pharmacy p.478
Equitas Health King Lincoln Medical Center p.475
Equitas Health King Lincoln Pharmacy p.475
Equitas Health Lima Office p.479
Equitas Health Mansfield Office p.480
Equitas Health Medical Center & Pharmacy p.477
Equitas Health Mozaic p.475
Equitas Health Newark Office p.475
Equitas Health Portsmouth Office p.481
Equitas Health Safe Point p.476
Equitas Health Short North Medical Center and Pharmacy p.476
Equitas Health Toledo Office p.481
Equitas Health Youngstown Office p.482
ER Room (Everything Rubber) p.515
Erie Gay News p.501
Erie Sisters p.502
Erie Sisters and Brothers Transgender Support Group p.502
Ermilio's p.130
Ernies Cafe & Steak House p.368
Eros Men's Spa p.458
Eros SF p.184
Erotic Heritage Museum p.383
Erotica /Adult Stores / Safe Sex Supplies p.4, 9, 11, 13, 15, 26, 31, 35-36, 41, 46, 49, 54, 56-57, 60, 67, 69, 99, 113, 117-118, 123, 131, 140, 144, 147, 155, 163, 167-168, 172, 175, 183, 190, 192-194, 200, 207, 215, 218, 224, 227, 234, 238-240, 242, 246, 270, 276, 278, 281, 283, 286, 298, 305, 314, 316, 325, 356, 359, 366, 368-370, 376-379, 383, 397, 404, 406, 437, 455, 457, 467-468, 487, 490, 494, 510, 515, 525, 527, 534, 539, 551, 559, 564, 589, 596, 601-602, 604
Escapade p.500
Escape Bar and Grill p.493
Escondido CA see San Diego Area p.177
Eshel p.72, 89, 108, 446
Eslien, Heather D p.21, 242
Esperanto p.415
Esperanza Peace & Justice Center p.93, 555
Espili Dental p.551
Esquire p.350
Essex County LGBT RAIN Foundation p.400
Essex MA see North Shore Area p.333-334
Essex Resort & Spa p.563
Essex VT see Burlington/ Lake Champlain Area p.563-564
Estensen, Bonnie p.25, 270
Eternal Hope United Church of Christ p.242
Eternal Joy MCC p.479
Euclid Avenue UMC p.274
Eugene OR see Eugene/ Springfield Area p.53, 489-490
Eugene Pride p.489
Eulenspiegel Society (TES) p.442
Eureka CA see Eureka/ Humboldt County p.9, 143-144
Eureka Heights Brew Co. p.550
Eureka Live p.130
Eureka Sisters of Perpetual Indulgence p.144
Eureka Valley Harvey Milk Memorial Branch Library p.179
European Street Cafe p.232
Eustace TX see Gun Barrel City p.549
Eustace, Timothy J. p.397
Evangelical Reformed Church UCC p.319
Evangelical see:
◆ **Religious Organizations & Publications**
Evangelicals Concerned p.108, 446
Evangelicals see:
◆ **Religious Organizations & Publications**
Evans Brothers Coffee p.265
Evans, Mark J p.436
Evanston IL see Chicago Area p.26, 271-275
Eve Ultra Eventspace p.444
Eve's Garden p.4, 46, 99, 437
Evening Shade Inn p.129
Eventide Oyster Co. p.312
Events see:
◆ **Conferences/Events/ Festivals/Workshops**
Everett United Church of Christ p.583
Evergreen Health Services p.417
Evergreen Unitarian Universalist Fellowship p.583

Everson WA see p.583
Every Thing Goes Book Cafe and Neighborhood Stage p.435
Every Thing Goes Furniture and Clothing p.448
Everybody Gym & Wellness p.155
Everybody Reads p.350
Everyone's Books p.63, 562
Evolutions - Transgender Support Group p.512
Evolve Church p.484
Evolve In Nature p.196
Excelsior M.C. p.448
Excelsior MN see Minneapolis/St Paul Area p.361
Excelsior United Methodist Church p.361
Exceptional Flowers & Gifts p.240
Executive & Professional Association of Houston p.551
Executive Clearance Electrolysis p.418
Executive Inn p.254
Exiles p.14, 184
Exit9 Gift Emporium p.438
Exley p.431
Exodus MCC p.537
Exotic Adult Books & Video p.270
Exquisite Earth p.507
Exton PA see Philadelphia Area p.511
Extraordinary Lutheran Ministries p.108
Ezgur, Richard p.270
Fabrizio-Garcia, Don p.206
Fabulosa Books p.182
Fabulosa Collective p.13, 183
Face to Face Health & Counseling Services p.361
Face to Face/Sonoma County AIDS Network p.169
FACES p.86, 171, 429
Fact & Fiction p.378
FAHASS p.574
Fair Oaks CA see Sacramento Valley Area p.173
Fair Oaks United Methodist Church p.173
Fair Wisconsin p.599
Fairbanks Gay Youth p.118
Fairbanks House p.223
Fairbanks Lutheran Church p.118
Fairfax CA see Marin County Area p.160
Fairfax Community Church UCC p.160
Fairfax VA see p.573
Fairfield CA see Solano County p.193
Fairfield University Alliance p.207
Fairfield VA see Shenandoah Valley p.580
Fairhaven Guesthouse p.572
Fairlawn Inn p.420
Fairlington Presbyterian Church p.570
Fairmont Park Women's Softball League p.56, 513
Fairness West Virginia p.597
Fairport NY see Rochester & Finger Lakes Area p.450-451
Fairview Community Church p.164
Fairvilla Boutique p.224
Fairvilla Megastore p.238
Fairvilla's Sexy Things p.234, 239
Faith Bridge p.126
Faith Evangelical Lutheran Church p.125
Faith Lutheran Church p.148, 274, 582
Faith Mennonite Church p.361
Faith Presbyterian Church p.541
Faith United Church of Christ p.290
Falcon p.149, 421
Falcon Heights MN see Minneapolis/St Paul Area p.361
Falcon Heights UCC p.361
Falcon North p.149
Falcone, Emily p.18, 216
Fallout p.578
Falmouth MA see Cape Cod & Islands p.330-331
Family Acceptance Project p.103
Family And Medical Counseling Service, Inc. p.216
Family Builders By Adoption p.179
Family Caregiver Alliance p.132
Family Equality Council p.103
Family First Health p.520
Family Health Centers of San Diego p.175
Family of Christ Presbyterian Church p.203
Family Partnership LGBTQ Counseling Services p.358
Family see:
◆ **Organizations/Resources: Family**
Family Tree p.326, 386
Family: Scripps College Queer-Allied Student Union p.148
Famously Hot South Carolina Pride p.528
Fanizzi's p.336
Fannie's on the Beach p.257
Fantasy Gifts p.356, 359, 397, 404
Fantasy Night Club p.80, 269
Fantasy Unlimited p.589
Faraway Inn p.224
Fargo ND see Fargo/Moorhead Area p.467
Fargo-Moorhead Gay men's Chorus p.467
Farley's Bookshop p.507
Farm On Mad River p.565
Farmingdale NY see New York City & Long Island Area p.448
Farmington CT see Hartford Area p.17, 207
Farmington Hills MI see Detroit Area p.347
Farmington NM see p.408
Farmville Pride p.574
Farnesi, Darren A p.175
Farnsworth, Susan p.28, 306
Farragut's p.25, 269
Farren's Pub & Eatery p.266
Fast Break Tech, Inc. p.171
Fasulo Chiropractic p.47, 439
Fat Fancy p.54, 494
Fat Lady Brewing p.56, 509
Fat Pig p.265
Fatale Media, Inc. p.4, 99
Faultline p.153
Fauntleroy United Church of Christ p.593
Fauver, Shannon p.28, 299
Faver, Lee M p.494
Fawver, Patricia p.67, 588
Fayetteville AR see Fayetteville Area p.130-131
Fayetteville NC see Fayetteville Area p.459
Fayetteville PRIDE p.459
Faywood NM see Silver City Area p.410
Featherbed Railroad B&B p.138
Feathers Bistro p.402
Federal Aviation Authority GLOBE p.101
Federal House Inn p.389
Federal Triangles Soccer Club p.222
Federal Way WA see Seattle & Tacoma Area p.67, 589, 594
Federated Church p.379
Federation of Gay Games p.109
Federico Ristorante Italiano p.571
Feeding Hills MA see Western MA/Berkshires p.340
Feeding Hills UCC p.340
Feelmore Social Club p.8, 139
Felder, Elena p.9, 140
Felix's p.250
Fellini Pizzeria p.524
Fellows Hymowitz Rice p.423
Fellowship Congregational Church UCC p.486
Fellowship Indy p.283
Fellowship of Love Outreach p.547
Fellowship of Older Gays (FOG) p.176
Fellowship of The Phoenix p.274
Feminist Press at the City University of New York p.107
Feminist Women's Health Center p.23, 251
Femme Bar Worcester p.33, 341
Femme Fatale DC p.19, 77, 218
Femme Fever p.444
Femme Show p.325
Fennec Oak Counseling p.584
Fennville MI see Saugatuck/Douglas Area p.353
Fenuxe Magazine p.249
Fenway Health p.325
Fern Lodge p.413
Fernandina Beach FL see Amelia Island p.223
Ferndale MI see Detroit Area p.33, 345-347
Ferndale Pride p.345

Ferrante, David M. p.398
Ferrum College Spectrum - LGBT Club p.574
Festivals see:
◆ **Conferences/Events/ Festivals/Workshops**
Fetish Factory p.227
Feve p.480
Fiant Dental p.359
Fido p.535
Fiesta Cafe p.266
Fiesta Cantina p.154
Fiesta Youth p.555
Fife & Drum Inn p.574
Fifteenth Street Monthly Meeting of The Religious Society of Friends p.446
Fifth Street Renaissance/ SARA Center p.278
FIG p.527
Fig Cafe & Wine Bar p.169
Fight Magazine p.151
Fight OUT Loud p.103
Fighting AIDS Continuously Together p.505
Film (see also Video) p.99
Fina, Faith p.43, 422
Financial Planning see:
◆ **Investment & Financial Planning Services**
Financial Planning, Investment (see also Insurance) p.17, 41, 43, 46, 64, 99, 195, 207, 316, 359, 406, 422, 438, 510, 515, 557, 567
Financial see:
◆ **Accounting, Bookkeeping, Tax Services**
Findling, Marlene E p.54, 495
Finest City Squares p.176
Fins Aquatics Club p.513
FINS Fish House & Raw Bar p.214
Fiore's Bakery p.325
Fire Island Pines Gym p.439
Fire Island Pines Hotel p.428
Fire Island Pines NY see New York City & Long Island Area p.47, 428, 432, 439, 445
Fire Island Pines Resort p.428
Firedancers Dallas p.545
Firefighters Associations see:
◆ **Organizations/Resources: Business & Professional**
FireFLAG/EMS p.440
Firefly p.217
Firefly Coffee House p.281
FIREFLY Restaurant + Game Room p.572
Firepit Pizza Tavern p.250
Fireplace p.77, 217
Fireroast Coffee and Wine p.357
Fireside Restaurant p.600
Firestone's Culinary Tavern p.319
Firestorm Books p.49, 455
First & Franklin Presbyterian Church p.317
First & Third, LGBTQ adolescent support p.402
First and Central Presbyterian Church p.216
First Avenue & 7th St Entry p.357
First Baptist Church p.201, 274, 342, 398, 518, 602
First Baptist Church in Beverly p.334
First Baptist Church in Ithaca p.426
First Baptist Greenville p.529
First Baptist Jamaica Plain p.328
First Capital PRIDE Coalition p.470
First Central UCC p.381
First Christian Church p.128, 142, 148, 576
First Christian Church (Disciples of Christ) p.372
First Christian Church (Disciples of Christ) of Vallejo p.194
First Christian Church (DOC) p.266
First Christian Church Disciples of Christ p.262
First Christian Church of Concord p.142
First Christian Church of Orange p.164
First Church Boston UU p.328
First Church in Belmont UU p.328
First Church in Ipswich p.334
First Church in Jamaica Plain UU p.328
First Church in Oberlin UCC p.480
First Church in Salem, UU p.334
First Church of Barre Universalist p.562
First Church of Christ p.208
First Church of Christ, Congregational p.208
First Church of the Brethren p.279
First Church Somerville UCC p.328
First Church UCC p.328
First Church UCC Phoenix p.125
First Church Unitarian p.332
First Church Unitarian Universalist p.332
First Churches ABC/UCC p.340
First City Pride Center p.256
First Community Church p.478
First Community UCC p.547
First Congregational Christian UCC p.579
First Congregational Church p.121, 142, 150, 160, 191, 193, 197-198, 328, 340, 400, 478, 489, 552, 564, 593
First Congregational Church of Crystal Lake (FCC) p.274
First Congregational Church of Fresno p.145
First Congregational Church of Martinez, UCC p.142
First Congregational Church of Minnesota UCC p.361
First Congregational Church of Natick p.328
First Congregational Church of Oakland p.142
First Congregational Church of Pasadena UCC p.158
First Congregational Church of Reading p.328
First Congregational Church of Riverside p.148
First Congregational Church of San Francisco p.187
First Congregational Church of Santa Barbara, UCC p.137
First Congregational Church of Sonoma UCC p.170
First Congregational Church of Wakefield p.390
First Congregational Church UCC p.134, 142, 229, 313-314, 331, 456, 582, 608
First Congregational Church, UCC p.447, 497, 534, 596
First Congregational Church,UCC p.340
First Congregational UCC p.148, 171, 221, 243, 263, 274, 284, 345, 355-356, 375, 389, 419, 456, 467, 497
First Congregational United Church of Christ p.274, 294, 344, 490, 499, 602
First English Lutheran Church p.478
First Evangelical Lutheran Church p.187
First Existentialist Congregation p.253
First Farm Inn p.470
First Friday Breakfast Club p.289
First Ladies Farm and Sanctuary p.22, 245
First Lutheran Church p.177, 381, 416
First Mennonite Church p.187
First Palo Alto United Methodist Church p.187
First Parish Brewster Unitarian Universalist p.331
First Parish Bridgewater UU Church p.328
First Parish Church p.332-333
First Parish Church of Sudbury Unitarian Universalist p.328
First Parish Church Plymouth p.337
First Parish Church Stow & Acton p.323
First Parish Church United Church of Christ p.390
First Parish Church UU p.328, 334, 337, 341
First Parish Congregational Church p.313
First Parish Congregational UUC p.313
First Parish in Brookline p.328
First Parish In Cambridge UU p.328
First Parish in Concord UU p.331
First Parish in Framingham UU p.332
First Parish In Lincoln p.328
First Parish in Needham UU p.328
First Parish of Watertown UU p.328
First Parish Old Ship Church p.337
First Parish Unitarian Universalist Church p.333

First Parish UU p.313, 328
First Parish UU Church p.311, 328, 337
First Parish UU Church Norwell p.337
First Plymouth Congregational Church p.201
First Presbyterian Church p.160, 375, 424, 452, 490, 516, 556
First Presbyterian Church of Albany p.416
First Presbyterian Church of Bowling Green p.470
First Presbyterian Church of Ogdensburg p.419
First Presbyterian Church of Palo Alto p.187
First Presbyterian Church of Wausau p.607
First Presbyterian Church, Brooklyn p.445
First Religious Society p.331
First Religious Society UU p.333
First Response Center p.92, 535
First Street Books p.160
First Trinity Lutheran Church p.221
First UCC p.364
First UMC p.84, 294, 381, 424
First UMC of Germantown p.512
First Unitarian Church p.191, 216, 239, 286, 289, 299, 317, 342, 375, 381, 407, 484, 512, 516, 547, 560, 576
First Unitarian Church of Chicago p.274
First Unitarian Church of Honolulu p.262
First Unitarian Church of Los Angeles p.158
First Unitarian Church of Northwest Indiana p.282
First Unitarian Church of Oakland p.142
First Unitarian Church of Portland p.497
First Unitarian Church of Rochester p.451
First Unitarian Church of Sioux City, Iowa p.291
First Unitarian Congregational Society in Brooklyn p.445
First Unitarian Society p.361, 605
First Unitarian Society In Newton p.328
First Unitarian Society of Denver p.201
First Unitarian Society of Ithaca p.426
First Unitarian Society of Pueblo p.204
First Unitarian Society of Westchester p.424
First Unitarian Universalist Church p.177, 194, 344, 347, 364, 376, 478, 504, 552-553, 556, 579, 607
First Unitarian Universalist Church of Berks County p.518
First Unitarian Universalist Church of Essex County p.85, 400
First Unitarian Universalist Church of Nashville p.536
First Unitarian Universalist Church of New Orleans p.305
First Unitarian Universalist Church of Wichita p.296
First Unitarian Universalist Church of Youngstown p.482
First Unitarian Universalist Congregation p.241
First Unitarian Universalist Society p.387, 564
First Unitarian Universalist Society of Middleborough p.333
First Unitarian Universalist Society of San Francisco p.187
First United Church p.274, 281
First United Lutheran Church p.547
First United Methodist Church p.130, 151, 162, 274, 281, 344, 355, 416, 490, 497, 531, 583, 593
First United Methodist Church of Boulder p.197
First United Methodist Church of Corvallis p.489
First United Methodist Church of Point Richmond p.187
First United Methodist Church, El Centro p.143
First United Presbyterian Church of Troy p.416
First Universalist Church p.309-310, 313-314, 334, 361, 451
First Universalist Church of Denver p.201
First Universalist Parish of Derby Line p.565
First Universalist Society p.332
First UU Church of Austin p.541
First UU Church of Milford p.333
First UU Congregation of Terre Haute p.286
First UU Fellowship of Hunterdon County p.392
First UU Society p.452, 480
FirstCoast Metropolitan Community Church p.242
FirstLink p.466
Fischetto, Julia p.20, 227
Fish Camp CA see Gold Country/Sierra Foothills/Yosemite p.146
Fisher College Pride Club p.327
Fisher Tax Solution Inc p.543
Fisher, Daniel H p.458
Fisher, Mary p.62, 559
Fisher, Scott D p.156
Fishers IN see Indianapolis Area p.26, 283
Fishin' Pig p.574
Fishkill NY see Hudson Valley & Catskills Area p.43-44, 422, 425
Fitch, Elaine p.19, 219
Fitchburg State University GSA p.331
Fitchburg WI see Madison Area p.602
Fitness see:
◆ **Health Clubs, Fitness, Gyms**
Five Horizons Health Services p.115
Five Nightclub p.601
Five Star p.463
Five-O p.310
Five15 p.346
Fizz p.544
Flag Football - International Women's Flag Football Association p.5, 109
Flaggots Ohio LLC p.478
Flagler Beach FL see Daytona/Flagler/Ormond Beach Area p.224
Flagship Brewing Co. p.434
Flaherty's Seafood Grill & Oyster Bar p.135
Flaming Saddles p.433
Flamingo Auto Gulf Coast Car Club p.229
Flanders NJ see Morristown Area p.398
Flash Studio, Inc p.245
Flask Lounge p.312
Flaster, Bonny M p.26, 270
FlavaMen p.71, 95
Fleet, Brad S p.236
Fleischmanns NY see Hudson Valley & Catskills Area p.420
Flesh Skin Grafix p.175
Fleshman, Karla p.18, 216
Fletcher Realty, Inc p.51, 472
Fletcher, Grace p.53, 490
Flex p.252, 433, 463
Flex Cleveland p.90, 474
Flex Complex p.156
FLEX Phoenix p.124
Flicks p.174
Flicks & Rick's Café Americain p.263
Flint Hills Human Rights Project p.294
Flip Side Bar & Patio p.114
Flixx Lounge Cabaret and Show Bar p.381
Flock p.471
Flore Dispensary p.182
Florence OR see p.490
Florham Park NJ see Morristown Area p.40, 398
Floriana Restaurant p.217
Florida HIV/AIDS Hotline p.222
Florida LGBTQ+ Democratic Caucus p.223
Florida Roundup p.223
Florida State University Pride Student Union p.244
Florists (see also Gifts) p.145, 200, 227, 240, 276, 297, 310, 346, 366, 383, 396, 415, 484, 494, 526, 572
Flourish Point p.264
Flourtown PA see Philadelphia Area p.513
Flower City Pride Band p.450
Flowood MS see Jackson p.36, 366
Floyd Friends Meeting p.574
Fluid - Fun With a Twist p.603
Fluid510 p.139
Flushing NY see New York City & Long Island Area p.47, 443
Flux p.149
Flying Fig p.473
Flying M Coffeegarage p.263

Flying M Coffeehouse p.263
Flying Over Walls Prisoner Solidarity Project (aka SF Bay Area Black & Pink) p.185
Flying Pig Bookstore p.63, 564
Foggy City Dancers p.185
Foley, Rachel Lynn p.36, 371
Follen Church Society, Unitarian-Universalist p.328
Folsom CA see Sacramento Valley Area p.173
Folsom Gulch p.183
Folsom Street Community Center & Events p.184
Fonda p.431-433
Fonda San Miguel p.92, 539
Food & Friends p.216
Food for Life Network p.235
Food for Thought p.169
Food Outreach, Inc. p.372
Food Pantries, Meals for Homebound p.174, 198, 225, 324, 409, 427, 454, 549
Food Pantry p.324
Food Specialties p.55, 215, 218, 312, 316, 318, 320, 336, 339, 422, 466, 488, 505, 589
Fool's Errand p.324
Foothill AIDS Project p.147
Foothills Congregational Church p.187
Foothills Unitarian Church p.203
FootMenNYC p.442
For the Gworls p.87, 438
For the Little Ones Inside. p.4, 100
Forbidden Fruit p.60, 539
Ford, James B p.476
Fordham OUTLaws p.443
Fordham University PRIDE Alliance p.443
Forest Grove OR see p.490
Forest Grove United Church of Christ p.490
Forest Hill Christian Church p.187
Forest Hills NY see New York City & Long Island Area p.45, 428, 442, 447
Forest Inn p.352
Forestville CA see Russian River/Sonoma p.169
FORGE p.106
Forgiving Heart United Church of Christ p.255
Fork and Plough p.529
Forst, Mary C p.54, 495
Fort Bragg CA see Mendocino Area p.161
Fort Collins CO see Fort Collins/Greeley/Loveland Area p.16, 202-203
Fort Collins Donut Co (FOCO DOCO) p.202
Fort Collins LGBTQ Social Alliance p.203
Fort Collins Mennonite Fellowship p.203
Fort George Brewery p.488
Fort Hays State University Gender and Sexuality Alliance p.293
Fort Hill B&B p.330
Fort Hill Inn p.324
Fort Klamath OR see Crater Lake/Klamath Falls Area p.489
Fort Lauderdale FL see Fort Lauderdale/Wilton Manors Area p.20, 78, 225-230
Fort Lauderdale Prime Gentlemen p.229
Fort Lewis College Gender and Sexuality Resource Center p.205
Fort Mohave AZ see Mohave County Area p.121
Fort Myers FL see Fort Myers Area p.20, 230
Fort Walton Beach FL see Pensacola Area p.241
Fort Wayne Pride p.281
Fort Worth TX see Dallas/Fort Worth Area p.542-548
Fortes-Schramm, Lisa p.14, 190
Fortissima: DC's Feminist Singers p.19, 220
Fortunate Families p.108
Fortune Society Health Services Unit p.429
Forum for Collaborative HIV Research p.96
Foster City CA see San Francisco Bay/Peninsula p.188
FoundCare, Inc p.240
Founders MCC p.158
Foundry United Methodist Church p.221
Fountain Bookstore p.578
Fountain Hills AZ see Phoenix Area p.122
Fountain Street Church p.349
Fountain Valley CA see Orange County p.164-165
Four Corners Alliance for Diversity p.205
Four Corners Rainbow Youth Center p.205
Four Kachinas Inn p.409
Four Paws Pet Sitting p.62, 555
Four Seasons & Patio Stage Bar p.303
Four Seasons Lodge /Russ-Tee Bucket Ranch p.390
Fourth Avenue United Methodist Church p.299
Fourth Tuesday of Georgia p.22, 248
Fourth Universalist Society in New York City p.446
Fox & Hound Bed & Breakfast of New Hope p.506
Fox Hill Bed & Breakfast Suites p.580
Fox Market and Bar p.567
Fox Mountain Camp & Artist Retreat p.23, 255
Fox Valley Unitarian Universalist Fellowship p.601
Foxborough MA see South Shore Area p.338
Foxborough Universalist Church p.338
Foxy's p.561
Frameline p.102
Framingham MA see p.332
Framingham State College Pride Alliance p.332
Frances Modern Inn p.59, 538
Francestown NH see Monadnock Area p.388
Francine p.123
Francis Marion University Gender Sexuality Alliance p.528
Franco Chiropractic Clinic p.551
Francos Norma Jean's Nightclub p.73, 135
Frank, Debbie p.41, 400
Frank, Michele p.46, 436
Frankel, Susan p.46, 436
Frankfort KY see Lexington p.297
Frankie J's p.535
Frankie's p.52, 484
Franklin Circle Christian Church p.475
Franklin College Pride Alliance p.284
Franklin IN see Indianapolis Area p.283-284
Franklin Pierce University Gender and Sexuality Acceptance (GSA)) p.389
Franklin Pride p.535
Franklin TN see Nashville Area p.535-536
Franklin, Gregory p.450
Franklin, Gregory A p.449
Frannie Peabody Center p.311
Frat House p.75, 163, 542
Fraternity p.104
Frazier, Charles S p.510
Freddie's Beach Bar & Restaurant p.214, 571
Frederick Center p.319
Frederick MD see Frederick Area p.31, 319
Frederiksted VI see St Croix p.569
Fredonia NY see Buffalo/Niagara Falls Area p.418
Free Medical Clinic p.290
Free Mom Hugs p.103
Free State Justice p.314
Free2Luv p.100
Freedom in Christ Church p.187
Freedom Oklahoma p.484
Freedom Trail Band p.326
Freedom Valley p.480
Freehand Miami p.235
Freehold NJ see Jersey Shore p.396
Freeland WA see Whidbey Island p.596
Freely Speaking Toastmasters p.591
Freeville NY see Ithaca p.425
Freewheelers Car Club p.186
FreeZone Alliance p.477
Fremont CA see East Bay Area p.141-142
Fremont-Smith, Ken p.588
French Escapade p.9, 143
Frenchmen Hotel p.302
Fresh Fruit p.358
Fresh Fruit Festival of LGBTQ Arts & Culture p.441
Fresh Meat Productions p.185
Fresh Path NY Mental Health Counseling p.46, 436
Fresno Rainbow Pride /Community Link p.144
Fresno Reel Pride LGBTQ Film Festival p.145

Fresno Spectrum Center p.144
Fresno Youth Alliance p.145
Frey, Carolyn p.19, 50, 55, 223, 468, 499
Friar Tuck's p.146
Friday Harbor WA see San Juan Islands p.586
Friday Night Out Bowling League p.576
Friday Night Trios p.165
Fridley MN see Minneapolis/St Paul Area p.359, 362
Friedin, Bruce p.436
Friedman, Loretta p.47, 439
Friend's Tavern p.87, 434
Friendly Bar p.303
Friendly House Elder Pride Services p.496
Friends and Family p.9, 139
Friends Congregational Church p.542
Friends For All Memphis p.92, 533
Friends for LGBTQ Concerns (Quakers) p.108
Friends Getting Off p.158
Friends in Low Places Bar & Honky-Tonk p.535
Friends Meeting of Washington p.221
Friends of Central Illinois p.278
Friends on Ponce p.250
Friends-Together p.230
Friendship Home p.37, 379
FriendsTravel.com p.160
Frisco Lodge p.203
Frisco Pride p.542
Frisco TX see Dallas/Fort Worth Area p.61, 542, 544
Frog and the Peach p.399
Frog Meadow p.562
Front Porch Piano Bar & Restaurant p.310
Front Range Bears p.200
Front Runners & Walkers Fort Lauderdale p.231
Front Runners & Walkers San Diego p.177
Front Runners Atlanta p.254
Front Runners New York p.448
Front Street Brewery p.466
Front Street Restaurant p.336
Frontrunners and Frontwalkers Phoenix p.125
Frontrunners Chicago p.276
FrontRunners Houston p.552
Frontrunners Rhode Island p.523
FrontRunners Sacramento p.173
Fugazi Buffalo p.417
Full Truth Fellowship Of Christ Church p.347
Fullsteam Brewery p.463
Fun Hog Ranch p.382
Fun Shop Too p.305
Funders For LGBTQ Issues p.100
Funding: Endowment, Fundraising p.4, 13, 20, 46, 60, 71, 87, 99-100, 119, 123, 127, 140, 144, 150, 155, 163, 167, 170, 172, 175, 183, 193-196, 198, 205, 218, 227, 232, 236, 239, 241, 246, 249, 251, 258, 263, 270, 278, 289, 297, 301, 325, 336, 353, 359, 370, 376, 379, 383, 385, 417, 438, 453, 464, 476, 482, 484, 490, 494, 498, 503, 510, 518, 525-526, 535, 540, 542, 545, 551, 555-556, 558-559, 561, 578, 581-582, 589, 595, 604, 606
Fundraising see:
◆ **Funding: Endowment, Fundraising**
Funeral Directors/ Cemeteries/Mausoleums p.391, 589
FuquaPride p.464
Fuquay Varina NC see Triangle Area p.50, 463
Furman Pride Alliance p.529
Furniture p.298, 422
Furr, Gina p.38, 380
Furrbie's p.538
Fusion Magazine, Kent State University p.95
Future Atlanta p.250
Fuze Box p.415
FX Hair Salon p.282
G Books p.218
G2G Real Estate Marketing Inc p.107
G3 Monthly LGBGQ+ happy hour p.127
GA AIDS & STD InfoLine p.248
Gables B&B p.508
GABLES of Cape May County p.396
Gaborsky, Kelli A p.35, 359
Gabriel's Downtown p.114
Gabriel's Provincetown Hotel p.32, 335
Gabriela Kandziora, Realtor(r) p.54, 496
Gaels Public House & Sports p.370
Gaetano's Market and Deli p.488
Gagliardi, Camille p.17, 207
Gaia Community p.371
Gaia House Interfaith Center p.266
Gainesville Community Alliance p.231
Gainesville Equality Youth p.231
Gainey, Nicole p.68, 590
GALA©Qª Youth Group p.136
Gala Pride and Diversity Center p.134
GALA Youth p.547
GALAA Rainbow Club p.247
GALAEI: Radical Social Justice p.90, 508
Galano Club p.253
Galano Recovery Club p.605
Galarraga, Michael p.510
GALAS LGBTQ+ Armenian Society p.75, 156
GALAXY p.601
Galaxy Bookstore p.567
Galaxy Diner p.578
GALIP Foundation p.108
Gallery Inn p.521
Galloway NJ see Jersey Shore p.396
Gallup Pride p.408
Galt CA see Sacramento Valley Area p.173
GAMMA p.360, 604
Gamma Mu Foundation p.100
Gamma Rho Lambda p.28, 302
Gamma Rho Lambda Alpha Chapter p.7, 124
Gamma Rho Lambda National Sorority p.5, 72, 105
Gamma Rho Lambda Purdue Eta Chapter p.27, 285
Gamma Rho Lambda, Lambda Chapter p.9, 141
GAMMA: Gay Married Men's Association of St Louis p.374
Garage p.382
Garage Cafe p.112
Garage On Central Avenue p.245
Garbo's /Montecito p.409
Garcia Street Books p.410
Garcia's Cantina & Cafe p.116
Garcia's Kitchen p.405
Garden City ID see Boise p.263
Garden City NY see New York City & Long Island Area p.439
Garden District B&B p.302
Garden Grill p.524
Garden Grove CA see Orange County p.11, 75, 163-164
Garden House B&B p.369
Garden In Chelsea p.44, 428
Garden of Eden p.163
Garden of Grace UCC p.528
Garden Restaurant & Show Lounge p.289
Garden State Equality p.392
Gardening/Landscaping Services & Supplies p.44, 60, 251, 359, 423, 438, 481, 494, 540, 589
Gardens by Robert p.438
Gardens Hotel p.233
Gargalicana/Graceffa LLP p.9, 140
Gargiulo, Juan J p.439
Gargoyle House p.568
Garlic Press p.265
Garner, Jackson p.279, 296, 531
Garnett's Cafe p.578
Garvin's ©Divine Dogª Training p.8, 128
Gary IN see Gary Area p.282
Garza, Daniel p.437
Gaskins Cabin Steak House p.130
Gaslight Bar p.529
Gaspar's Grotto Pirate Bar & Restaurant p.245
Gaspari, Kevin p.592
Gateway Foundation p.273
Gateway Men's Chorus p.374
Gateways Inn p.338
Gathered Bakeshop & Market p.488
Gathering at Northern Hills, A Unitarian Universalist Community p.472
GatorBears p.231
Gaughen, Gaughen, Lane & Hernando p.337
Gay & Lesbian Activists Alliance of Washington, DC, Inc p.220

Gay & Lesbian Amateur Sport Society p.363
Gay & Lesbian Art Gallery Tours p.430
Gay & Lesbian Association of Choruses p.102
Gay & Lesbian Bowling League (GLBL) p.239
Gay & Lesbian Business Association of Santa Barbara (GLBA) p.136
Gay & Lesbian Chamber of Commerce of Nevada p.382
Gay & Lesbian Community Center of Greater Cincinnati p.470
Gay & Lesbian Fund for Dallas p.545
Gay & Lesbian Inclusion Committee (GLIC) p.89, 446
Gay & Lesbian INTernational (GLINT) p.219
Gay & Lesbian Review p.95
Gay & Lesbian Sierrans, MotherLode Chapter p.173
Gay & Lesbian Sierrans/Los Angeles p.159
Gay & Lesbian Softball p.168
Gay & Lesbian Switchboard of New York p.426
Gay & Lesbian Tennis Association p.109
Gay & Lesbian Tennis Federation of San Francisco p.189
Gay & Lesbian Vaishnava Association p.72, 75, 108, 158
Gay & Lesbian Victory Fund p.103
Gay & Lesbian Yeshiva Day School Alumni Association p.89, 447
Gay & Lesbians in a Transgender Society (GLITS) p.88, 444
Gay + Lesbian Rowing Federation p.109
Gay 8 p.78, 235
Gay 90s p.357
Gay Activist Alliance in Morris County (GAAMC) p.398
Gay and Lesbian Alliance of North Texas p.546
Gay Asian Pacific Men's Chorus (GAPA Chorus) p.76, 185
Gay Asian/Pacific Islander Men of NY (GAPIMNY) p.88, 442
Gay Bar p.348
Gay Buddhist Fellowship p.187
Gay Buddhist Sangha p.187
Gay Callers Association p.102
Gay Catholics Group p.447
Gay City News p.427
Gay City: Seattle's LGBTQ Center p.586
Gay Coaches Alliance p.99
Gay Couples Institute p.182
Gay Days, Inc p.240
Gay Desert Guide p.165
Gay Elder Circle p.156
Gay Erotic Archives p.97
Gay Fathers Association of Seattle p.591
Gay Fathers of Greater Boston p.326
Gay for Good p.104, 150
Gay for Good - Boston p.326
Gay for Good - Los Angeles p.157
Gay for Good - New York City p.443
Gay for Good - Palm Springs p.167
Gay for Good - San Diego p.176
Gay for Good - San Francisco p.186
Gay Fort Lauderdale p.225
Gay Freedom Band p.156
Gay Galveston p.549
Gay Health Advocacy Project p.429
Gay Health Task Force p.376
Gay Island Guide p.258
Gay Journal p.505
Gay Lesbian Directory p.95
Gay Liberation Network p.272
Gay Mafia Boston p.324
Gay Men's Chorus of Charlotte p.458
Gay Men's Chorus of Honolulu p.261
Gay Men's Chorus of Los Angeles p.156
Gay Men's Chorus of Tampa Bay, Inc p.246
Gay Men's Chorus of Washington DC p.220
Gay Men's Health Crisis p.96, 429
Gay Men's Quilting Club p.583
Gay Men's Social Group of Falmouth p.331
Gay Naturists International (GNI) p.103
Gay Officers Action League (GOAL) p.441
Gay Officers Action League of New England p.101, 322
Gay Ogunquit p.310
Gay Outdoors p.109
Gay Parent Magazine p.95
Gay Polo League p.109
Gay Portland, Inc. p.492
Gay Pride Puerto Rico p.520
Gay Real Estate of MN p.354
Gay Realty Network p.107
Gay San Diego p.174
Gay Skate p.498
Gay Social Network p.237
Gay Sonoma p.169
Gay Spirit Visions p.99
Gay Spiritual Support Group p.347
Gay Today p.95
Gay Travel Information.Com p.109
Gay Tucson p.126
Gay, Lesbian and Supporting Sailors (GLASS) p.277
Gay-Straight Alliance Network p.145
GayArizona.com p.119
GayBarMaps p.98
Gaybingo p.546
GayCities p.95
Gayellow Pages p.3, 95
Gayla At Ferry Beach p.313
Gaylaxians see:
◆ **Organizations/Resources: Social, Recreational & Support Groups**
Gayle Borden Group p.229
Gaylesta, The Psychotherapist Association for Gender & Sexual Diversity p.182
Gayletter p.95, 427
GayMartUSA p.166
GayParentsToBe p.16, 206
Gayrealestate.com p.107
GayRVA p.577
Gays Against Guns p.103
Gays for Patsy p.326
Gaytravel.com p.109
GB&D (Golden Brown & Delicious) p.529
Gear Leather & Fetish p.167
Gearhart OR see p.491
Geauga SOGI Support Network p.474
GED - Gay Entertainment Directory p.132
Geier, Patti p.46, 436
Geiger Gibson Community Health Center p.325
Geiser Grand Hotel p.488
Gelateria Gemelli p.539
Gendelman Klimas, Ltd p.200
Gender & Sexuality at Bentley p.327
Gender & Sexuality Resource Center p.203, 276
Gender & Sexuality Resources at Johns Hopkins University p.316
Gender + Sexuality Resource Center p.402
Gender and Sexual Diversity Program p.314
Gender and Sexuality - QPLUS p.360
Gender and Sexuality Alliance at the University of Idaho p.264
Gender and Sexuality Campus Center p.351, 602
Gender and Sexuality Center p.517
Gender and Sexuality Center for Queer and Trans Life p.360
Gender and Sexuality Resource Center, Northwestern University p.272
Gender Diversity p.106
Gender Education Center p.106
Gender Explorers p.277
Gender Identity/Expression & Sexual Orientation Resource Center p.585
Gender Justice p.359
Gender Pack p.118
Gender Services Clinic, MD p.35, 360
Gender Spectrum p.99
Gender-Expansive Community of Anchorage p.117
Gender-Sexuality Alliance p.532
Gender/Sexuality Alliance - Western New England University p.340
GenderBrave p.547
Genders and Sexualities Alliance Network p.105, 133
Gene's Place p.120
General Contractors see:
◆ **Home & Building**
General Mercantile p.377

General Wood Shop p.348
Generation Q p.444
GENERATIONS cinemastories p.110, 330
Genie's Cafe p.493
Geno's Steaks p.509
GenPride p.591
Gentle Kneads Massage p.283
Gentle Spirit Christian Church p.253
Genuine Joe Coffeehouse p.539
George p.524
George Country Sports Bar p.550
George Mason University Office of LGBTQ Resources p.573
George Mason University Pride Alliance p.573
George Washington University Allied in Pride p.220
George Washington University LGBTQ Resource Center p.220
George's Place p.301
Georges on York B&B p.321
Georgetown Lutheran Church p.221
Georgetown TX see Austin Area p.538
Georgia Equality p.248
Georgia Log Cabin Republicans p.248
Georgia Mountains Unitarian Universalist Church p.255
Georgia Ray's Kitchen p.421
Georgia Southern University GSA p.257
Georgia Southern University Multicultural Student Center p.257
Georgia State University Alliance for Sexual & Gender Diversity p.252
Georgia State University Alliance For Sexual And Gender Diversity p.252
Georgia Stonewall Democrats p.248
Georgia Tech Pride Alliance p.252
Georgia Voice p.248
Georgie's Alibi p.226
Georgie's Bar p.396
Georgjz419 p.481
Gerber/Hart Library and Archives p.97, 268
Gerena, Ismael p.588
Germantown Mennonite Church p.512
Geronimo's p.409
Gershwin's p.575
Gertrude's p.315
Get Booked p.38, 383
Get Married in Ptown p.32, 337
Get OUT p.133
Get Out Magazine p.427
Get The Picture Custom Framing Gallery p.524
Gethsemane Lutheran Church p.375, 593
Ghandi Deeter Blackham Law Offices p.383
Ghost Hawk Brewing p.393
Giampolo Law Group, LLC p.56, 510
Giant Redwoods RV & Cabins p.143
Gifford & Perkins p.526
Gifford House Inn p.335
GIFT (Gays In Faith Together) p.349
Gift of Grace Lutheran Church p.593
Gifts, Cards, Pride, etc. p.4, 8, 10-11, 19, 32, 42, 49, 62, 77, 100, 121, 126-127, 131, 150, 167, 170, 183, 218, 228, 234, 251, 265, 279, 304, 311, 336, 353, 359, 388, 403, 407, 415, 438, 457, 464, 466-467, 494, 502, 507, 519, 523, 529, 555, 559, 564, 573, 578, 589
GIFTS: An LGBTQ Fellowship at Marble Collegiate Church p.447
Gigi's Cabaret p.346
Gilbert AZ see Phoenix Area p.7, 123
Gilda's Club Metro Detroit p.346
Gill Foundation p.100, 195
Ginger p.116
Ginger's p.180
Ginger's Bar p.45, 431
Giordano, Michael p.218
Giove, Susan p.18, 215
Gipsy Nightclub p.382
Girl Bar p.10, 154
girlNATIONnyc p.45, 432
Giudici, Paolo p.410
GLAAD p.102, 441
Glacier UU Fellowship p.378
Glade Church UCC p.571
Gladstone OR see Portland/Vancouver, WA Area p.496
Glam Vermont p.564
Glamour Boutique p.394
Glass Growers Gallery p.501
Glastonbury CT see Hartford Area p.208
GLBT Alliance in Social & Personality Psychology p.560
GLBT Historical Society Archives p.97
GLBT Historical Society Museum p.179
GLBT Yellow Pages p.581
GLBTQ Legal Advocates & Defenders - GLAD p.101, 322
GLBTQ+ Asian Pacific Alliance (GAPA) p.76, 185
Glen Allen VA see Richmond Area p.579
Glen Ellen CA see Sonoma p.169
Glen Ridge NJ see Newark/Montclair Area p.400
Glendale Baptist Church p.536
Glendale CA see Los Angeles Area p.159
Glendale WI see Milwaukee Area p.70, 604
Glendora CA see Los Angeles Area p.157
Glenhaven CA see Clearlake p.138
Glenn Memorial Church Rainbow Advocacy p.253
Glens Falls NY see Adirondacks Area p.414
Glenview IL see Chicago Area p.273
Glenwood p.269
Glide Memorial UMC p.188
Glitterbomb p.545
GLMA: Health Professionals Advancing LGBTQ+ Equality p.100
GLO Center - LGBTQ+ Community Center of the Ozarks p.375
Global Village School p.102
Globe p.249, 583
GLOE (GLBT Outreach and Engagement) p.78, 221
Gloin, Matthew p.155
Gloria Dei Lutheran Church p.355, 361
Glorious Health Club p.219
Glory Center p.150
Glory to God Holy Catholic Church p.558
Gloss Magazine p.132
Gloucester MA see North Shore Area p.333-334
Gloucester Unitarian Unversalist Church p.334
GLSEN p.105, 443
GLSEN - Upstate New York p.416
GLSEN Arizona p.120
GLSEN Cincinnati p.472
GLSEN Greater Kansas City p.371
GLSEN Massachusetts p.322
GLSEN Mid-Hudson p.423
GLSEN Northeast Ohio p.468
GLSEN Northern Virginia p.569
GLSEN Omaha p.381
GLSEN Oregon p.487
GLSEN San Diego County p.176
GLSEN Southeast Michigan Chapter p.343
GLSEN Washington State p.581
Glynn House Inn p.386
GLYS Western New York, Inc p.413
Go Fish p.214
Go Gay DC - Metro DC's LGBT Community Club p.216
GO Magazine p.3, 44, 95, 427
GOAL see:
◆ **Gay Officers Action Alliance**
Gobin Church p.282
God's Acre MCC p.238
God's Love We Deliver p.427
Goddess Isis Books & Gifts p.16, 200
Godfrey's p.578
GoGayHawaii.com /Hawaii Pride Guide p.258
Gold Coast Bare Skins p.229
Gold Mountain Manor p.134
Goldblatt, Jeffrey W p.399
Golden Braid Books p.559
Golden Bull Bar & Restaurant p.153
Golden CO see Denver Area p.199-201
Golden Crown Literary Society p.5, 107
Golden Gate Business Association p.184

Golden Gate Men's Chorus p.185
Golden Lantern Bar p.303
Golden Notebook p.422
Golden Psychology p.46, 436
Golden Rainbow p.382
Golden Rule Services p.76, 171
Golden State Gay Rodeo Association p.133
Golden State Gay Rodeo Association Bay Area p.143
Golden State Squares p.164
Golden Valley MN see Minneapolis/St Paul Area p.356, 360, 362
Golden Valley Pride p.356
Golden West Cafe p.315
Goldie's Boutique p.172
Goldsmith's Inn B&B p.378
Goldspot Brewery p.199
Goldstein, Nancy R p.46, 436
Goleta CA see Central Coast p.136-137
Golf see:
◆ **Sports & Outdoor**
Goliath Atlanta p.249
Gonzaga University Lincoln LGBTQ+ Resource Center p.595
Good Beans Cafe p.348
Good Company: A Vocal Ensemble p.474
Good Friends Bar & Queens Head Pub p.303
Good Harbor House p.333
Good Hop p.139
Good Judy p.431
Good Relations p.9, 144
Good Samaritan Church p.247
Good Samaritan MCC p.164
Good Samaritan UMC p.361
Good Shephard Lutheran Church p.328
Good Shepherd Catholic Church, p.605
Good Shepherd Community of Faith ABC/UCC p.418
Good Shepherd Episcopal Church p.188, 400
Good Shepherd Lutheran Church p.274, 349
Good Shepherd Presbyterian Church p.274
Good Shepherd UCC p.128
Good Shepherd-Faith Presbyterian Church p.447
Good Vibrations p.4, 9, 13, 15, 31, 99, 140, 183, 192, 325
Goodrich MI see Flint p.34, 348
Goose and The Gander p.25, 266
Goosetown Tavern p.199
Gopride Chicago p.267
Gordon Lodge p.600
Gordon, Anthony M. p.414
Gorham ME see Portland Area p.313
Goshen IN see South Bend/ Michiana p.286
Goshen VA see Shenandoah Valley p.580
Goshen VT see Green Mountains Area p.565
Gossip Grill p.12, 174
Gotha FL see Orlando Area p.240
Gotham Cheer p.438
Gotham Knights Rugby Football Club p.448
Gotham Volleyball p.448
Gottlieb, Andrew R p.436
Goucher College LGBTQ+ Students p.316
Gourmet Girls Gluten Free Bakery/Bistro p.7, 127
Govans Presbyterian Church p.317
Grab Magazine p.267
Grace & Glory Lutheran Church p.297
Grace & St Paul's Church p.447
Grace Alone p.229
Grace Baptist Church p.191, 274, 461
Grace Cathedral p.188
Grace Church p.394
Grace Church Brooklyn Heights p.446
Grace Church in Newark (Episcopal) p.400
Grace Church Nutley p.401
Grace Church of Logan Square p.274
Grace Covenant Presbyterian Church p.456
Grace Episcopal and Holy Spirit Lutheran Church p.426
Grace Episcopal Church p.319, 328, 371, 397
Grace Episcopal Church Nyack p.424
Grace Evangelical Lutheran Church p.221
Grace Fellowship in Christ Jesus p.547
Grace House p.366
Grace Lutheran Church p.274
Grace Of God Lutheran Church, ELCA p.215
Grace Presbyterian Church p.115
Grace UCC of Loyal Oak p.480
Grace UMC p.317
Grace United Church of Christ p.319, 505, 605
Grace United Methodist Church p.291, 424, 547
Grace University Lutheran Church p.361
Grace-St Paul's Episcopal Church p.128, 404
Gracefield Hall Bed & Breakfast p.577
Graham, Roy p.280
GrammaBurp Warped Humor Greeting Cards p.100
Gramps p.236
Granada p.293
Grand Cafe p.234
Grand Canyon Sisters of Perpetual Indulgence p.123
Grand Center Inn p.372
Grand Colonial Bed and Breakfast p.414
Grand Ducal Court of San Francisco p.183
Grand Guest House p.233
Grand Island NY see Buffalo/Niagara Falls Area p.418
Grand Island PFLAG p.379
Grand Prairie TX see Dallas/ Fort Worth Area p.548
Grand Raggidy Roller Girls p.34, 349
Grand Rapids Community College StandOut p.349
Grand Rapids Pride Center p.348
Grand Rapids Red Project p.83, 348
Grand Rapids Rivermen p.348
Grand Rapids Women's Chorus p.34, 349
Grand Resort & Spa p.225
Grand River Renegades p.349
Grand River Squares p.349
Grand Street p.370
GrandPre's p.303
Grandville MI see Grand Rapids p.348
Graneto, Donald A p.545
Granite Falls NC see Hickory p.459
Granite Falls WA see Mt Baker/Glacier Area p.584
Granite Peak UU Congregation p.126
Granite State Gay Men p.386
Grant Park Church p.497
Grant, Ronald E p.546
Grants Pass OR see Ashland/Medford/Rogue River Valley p.53, 487-488
Granville OH see Columbus Area p.477-478
Grapevine p.543
Graphic Design/Printing/ Type p.71, 75, 100, 155
Grass Roots Books & Music p.489
Grass Roots Gay Rights Foundation p.183
Grass Valley CA see Gold Country/Sierra Foothills/ Yosemite p.74, 145-146
Grassley, Teresa J p.68, 592
Graton CA see Russian River/Sonoma p.169
Gray Alliance p.145
Gray Ducks Soccer p.363
Gray, Enod p.62, 550
Gray, Grace p.65, 581
Gray, Linda p.7, 123
Grayslake IL see Chicago Area p.272
Great Autos of Yesteryear p.133
Great Awakening UCC p.576
Great Barrington MA see Western MA/Berkshires p.338, 340
Great Energy p.193
Great Escape Spalon p.65, 93, 574
Great Expectations p.569
Great Falls LGBTQ Center p.377
Great Lakes Bay Pride p.345
Great Neck NY see New York City & Long Island Area p.89, 446
Great Northern Books p.582
Great Outdoors - Los Angeles p.159
Great Outdoors Palm Springs (GOPS) p.168
Great Outdoors Santa Barbara/Ventura County p.137

Great Outdoors/Orange County—Long Beach p.165
Great Valley House of Valley Forge p.508
Greater Boston PFLAG p.326
Greater Boston's Flag Football League p.329
Greater Community AIDS Project p.266
Greater Dayton LGBT Center p.478
Greater Erie Alliance for Equality p.502
Greater Fort Lauderdale LGBT Chamber of Commerce p.228
Greater Houston LGBT Chamber of Commerce p.551
Greater Los Angeles Softball Association p.159
Greater Nashville Unitarian Universalist Congregation p.536
Greater New Jersey Pride At Work p.391
Greater New Orleans PrimeTimers p.304
Greater New York Al-Anon Family Intergroup p.445
Greater Palm Springs Pride, Inc. p.165
Greater Palm Springs Rodeo p.168
Greater Philadelphia Flag Football League p.513
Greater Phoenix Equality Chamber of Commmerce p.124
Greater Seattle Business Association p.590
Greeley CO see Fort Collins/Greeley/Loveland Area p.16, 202-203
Green Apple Books & Music p.182
Green Bay WI see Fox Valley p.600-601
Green Door p.162
Green Gate Guesthouse p.461
Green Lantern p.217
Green Mill Jazz Club p.269
Green Monkey, LLC p.464
Green Onion p.575
Green Palm Inn p.256
Green Pig Pub p.559
Green Springs Inn & Cabins p.487
Green Street United Methodist Church p.462
Green Truck Pub p.257
Green Valley AZ see Tucson p.129
Green, Jim p.457
Green: New American Vegetarian p.122-123
Greenfield MA see Western MA/Berkshires p.339
Greenhouse p.507
Greenland NH see Portsmouth p.39, 389
Greenleaf Restaurant p.487
Greenman, Janet p.43, 422
Greenport NY see New York City & Long Island Area p.46, 428, 438
Greens Restaurant p.181
Greensboro NC see Triad Area p.49, 461-462
Greensboro Pride p.461
Greensburg PA see Pittsburgh Area p.515-516
Greenville Inn p.309
Greenville SC see Greenville Area p.58, 528-529
Greenville Unitarian Universalist Fellowship p.529
Greenwood IN see Indianapolis Area p.282
Greenwood Village CO see Denver Area p.200
Greer SC see Greenville Area p.529
Greg Dollgener Memorial AIDS Fund, Inc. p.545
Greg Johnson Realtor p.344
Greg's Our Place p.283
Gregory House Programs p.258
Gregory's Steak & Seafood Grille & Comedy Club p.223
Gresham OR see Portland/Vancouver, WA Area p.495
Grey Fox Pub p.373
Grey Havens Inn p.309
Grey Squirrel Resort p.134
Gribble, Richard p.396
Gribow, Dale p.167
Grimard, Andre R p.108
Grimsley's Flower Store p.276
Grindhouse Coffee p.493
Grindhrs Coffee & Community p.52, 481
Gringorten, Judith p.43, 46, 422, 436
Grinnell College Stonewall Resource Center p.289
Grins Vegetarian Cafe p.535
GRIOT Circle, Inc p.88, 442
Grizzelda's p.539
Grizzly Pines p.553
Grolman LLP p.325
Grooveground p.393
Groovy! Groovy! Retro Gift Gallery p.353
Grossman, Gary p.182
Groton NY see Rochester & Finger Lakes Area p.449
Grotto Wood Fired Grill and Wine Cave p.130
Ground Zero Nightclub p.357
Group Massage for Gay & Bisexual Men p.343
Groveland CA see Gold Country/Sierra Foothills/Yosemite p.146
Groveland Hotel p.146
Growing American Youth p.374
Growth Center: A Feminist Counseling Collective p.30, 316
GrrlSpot p.28, 303
Grubstake Diner p.181
Grumpy's Cafe p.473
Grunberg Haus B&B & Cabins p.566
GSAFE: Gay Straight Alliance for Safe Schools p.599
Guac y Margys p.250
Guardian Angels Catholic Community p.125
Guay, James p.154
Guerneville 5 & 10 p.170
Guerneville CA see Russian River/Sonoma p.169-171
Guerrilla Queer Bar Upper Valley p.568
Guest House at Field Farm p.338
Guesthouse at Lost River p.598
Guidance Center p.422
Guilford CT see Mystic Area p.17, 209
Guilford Green Foundation & LGBTQ Center p.461
Guilford VT see Brattleboro Area p.562
Gulf Coast Archive & Museum of GLBT History, Inc. p.97, 537
Gulf Coast Bears p.114
Gulf Coast Equality p.365
Gulf Coast LGBTQ+ Center p.241
Gulf Coast Transgender Group p.243
Gulf of Maine Books p.307
Gulfport FL see Tampa Bay Area p.22, 244
Gunnison Congregational Church p.204
Gunther, Christy p.48, 454
Gustavus Adolphus College Queers & Allies p.365
Guzzardo, Paul p.225
Gym Club Suites p.120
Gym Sportsbar p.432
GYM Sportsbar and Grill West Hollywood p.154
GYM Sportsbar Fort Lauderdale p.226
Gyms see:
◆ **Health Clubs, Fitness, Gyms**
◆ **Health Clubs, Gyms, Saunas**
Gypsy Coffee House p.485
Haas, Angela L p.50, 464
Haas, Robert p.325
Hacienda at Warm Sands p.165
Hacienda del Sol p.410
Hacienda Linda p.126
Haddox, Marie p.7, 123
Hadwen Park Congregational Church p.83, 342
Hagerstown Hopes p.320
Haiku HI see Maui p.260
Hair Care see:
◆ **Grooming**
Hair Replacement:
◆ **Grooming**
HairBuilders p.563
Hale Kua Guests p.259
Half Moon Bay CA see San Francisco Bay/Peninsula p.178, 180
Half Shell Raw Bar p.234
Hall, Keith p.590
Hallauer House B&B p.480
Hallowell ME see Augusta p.28, 306
Halo Bar p.542
HALO Bar & Lounge p.346
Hamakua Guesthouse p.258
Hamalian, Alexander p.495
Hamar, Michael p.575
Hamburger Mary's p.149, 154, 232, 238, 370, 603
Hamburger Mary's Denver p.199

Hamburger Mary's Houston p.550
Hamburger Mary's Las Vegas p.382
Hamburger Mary's Ontario p.147
Hamburger Mary's Toledo p.481
Hamden CT see New Haven Area p.210
Hamilton Square NJ see Trenton Area p.404
Hamilton's Bar & Grill p.18, 217
Hamline Church United Methodist p.361
Hamline University Spectrum p.360
Hammerhead Aquatics p.230
Hammond IN see Chicago Area p.270
Hammond Street Congregational Church p.307
Hammondsport NY see Rochester & Finger Lakes Area p.449
Hampden ME see Bangor p.29, 306
Hampshire College Queer Community Alliance p.340
Hampshire TN see Nashville Area p.535
Hampton Roads Business Outreach (HRBOR) p.575
Hampton Roads Pride p.574
Hampton VA see Hampton Roads Area p.576
Hanalei HI see Kauai p.259
Hancock UCC p.328
Handicap see:
◆ **Organizations/Resources: Differently Abled**
HandleBar p.373, 559
Handlery Union Square Hotel p.178
Hangar on the Wharf p.118
Hanig, John p.182
Hank's p.238
Hannah's Bar & Grill p.584
Hanover IN see Hanover/Madison p.282
Hanover Presbyterian Church p.282
Hansen, Cynthia A p.65, 575
Happy Days Campground p.422
Happy Dog p.473
Happyfun Hideaway p.430
Harbor Lounge p.336
Harbor Masters of Maine, Inc p.312
Harbor Room p.603
Harbor to the Bay Ride p.325
Harbor Unitarian Universalist Congregation p.349
Harborview Inn p.333
Harbour Cottage Inn p.308
Harbour House Inn Bed & Breakfast p.338
Hard Candy Magazine p.542
Hardware p.433
Hardwick Chiropractic p.64, 565
Hardwicks Bar p.232
Hardy Girls Healthy Women p.5, 106
Harlem Flophouse p.428
Harlem Pride p.86, 427
Harlem SGL/LGBTQ Center p.86, 427
Harlem United Community AIDS Center, Inc. p.86, 429
Harley Gray Kitchen & Bar p.174
Harmony p.108
Harmony Creek Church p.479
Harmony Ridge Lodge p.146
Harmony: A Colorado chorale p.200
Harmony: LGBT+ Allied Chamber of Commerce p.464
Harold's Haunt p.514
Harp & Bard p.324
Harpswell ME see Portland Area p.29, 312
Harraseeket Lunch & Lobster Co p.309
Harriet Hancock LGBT Center p.528
Harriet Tubman Center p.35, 363
Harrington, Laura E p.48, 451
Harris Avenue Cafe p.582
Harris, Anne R p.378
Harrisburg Gay Men's Chorus p.503
Harrisburg PA see Harrisburg Area p.55, 502-504
Harrisonburg Unitarian Universalists p.580
Harrisonburg VA see Shenandoah Valley p.580
Harry's Roadhouse p.409
Hart's Location NH see White Mountains Area p.390
Hartford CT see Hartford Area p.77, 207-208
Hartford Gay & Lesbian Health Collective, Inc p.207
Hartford Street Zen Center p.188
Hartford, Robert G p.218
Hartman, Gary D p.575
Hartwick College Identity Alliance p.423
Hartzell House Bed & Breakfast p.514
Harvard Book Store p.325
Harvard College Queer Students and Allies p.327
Harvard Gender and Sexuality Caucus p.105, 327
Harvard Law School Lambda p.327
Harvard UU Church p.332
Harvard-Epworth United Methodist Church p.328
Harvest House Bed & Breakfast p.560
Harvest MCC p.547
Harvey Milk High School p.443
Harvey Milk LGBTQ Democratic Club p.185
Harvey Milk Society p.296
Harvey's Central Grille p.603
Harwich MA see Cape Cod & Islands p.330-331
Hasbrouck Heights NJ see Hackensack p.394
Hassler, Shawn K p.183
Hastings College Gay/Straight Alliance p.379
Hastings College Of Law Outlaw p.186
Hastings on Hudson NY see Hudson Valley & Catskills Area p.424
Hastings PFLAG p.379
Hatch Station p.561
Hatch UT see Zion & Bryce Canyon National Parks Area p.561
HATCH Youth p.552
Hattie Redmond Women & Gender Center p.53, 489
Hattie's Tap & Tavern p.457
Hauppauge NY see New York City & Long Island Area p.427, 432, 439, 441-442
Haus on Mirror Lake p.414
Havana Bar & Grill p.92, 543
Havana Restaurant p.507
HAVEN Youth Group p.506
Haverhill MA see Merrimack Valley p.332-333
Haverstraw NY see Hudson Valley & Catskills Area p.86, 421
Havurat Tikvah p.89, 458
Hawai'i Health & Harm Reduction Center (HHHRC) p.261
Hawaii Center for AIDS (HICFA) p.261
Hawaii Lalala p.258
Hawaii LGBT Legacy Foundation p.261
Hawaii's Hidden Hideaway Bed &Breakfast p.261
Hawaiian Retreat p.258
Hawk p.473
Hawk Valley Retreat & Cottages p.276
Hawkins, John p.365
Hawkins, Wendy p.36, 370
Hawks Gym & Spa p.383
Hawks PDX p.495
Haydenville Congregational Church, UCC p.340
Haydenville MA see Western MA/Berkshires p.340
Hayes, Amy p.52, 484
Hayman, Yisraela p.10, 147, 154
Haymarket Cafe p.339
Hays, William Anthony p.545
Hays-Caldwell Women's Center p.62, 556
Hayward CA see East Bay Area p.139-143
HE Travel p.109
Heads to the Center p.496
Headwaters Crafthouse p.377
Headway Emotional Health Services p.358
Healing Cuts p.179
Healing Space p.394
Health Brigade p.578
Health Care Professionals Associations see:
◆ **Organizations/Resources: Business & Professional**
Health Care Supplies (see also Herbalists, Pharmacies) p.584

Health Care: Physical (see also Counseling/ Mental Health) p.4, 6, 9, 14-15, 20, 22-24, 26-27, 29, 31-32, 34-36, 38-39, 41, 43, 47-48, 52, 55-56, 58-59, 61-64, 66-67, 69, 73-75, 77, 81, 84-85, 87, 93, 100, 112, 114, 117-119, 123, 140, 147, 150, 155, 163, 175, 183-184, 190, 192, 194-196, 206-207, 218-219, 228, 230-231, 234, 244, 248, 251, 254, 256, 260-261, 263, 270, 290-291, 293, 295, 297, 300, 302, 306-307, 312, 316, 322, 325, 331, 337, 339, 346, 351, 355, 359, 365-366, 371, 377-378, 383, 385-386, 389, 393, 396-398, 400, 406, 415, 417, 438-439, 451, 453, 473, 477, 479, 484-485, 495, 499-500, 502-503, 505, 510, 515, 518, 520, 527-529, 531, 534-536, 541-542, 545, 548, 551, 555-556, 561, 564-565, 571, 578, 582-585, 589, 595, 599, 602, 604

Health Clubs, Fitness, Gyms p.16, 38, 155, 200, 234, 270, 383, 439, 522, 551

Health Equity Alliance p.306, 308

Health Imperatives p.337

Health Legal Services p.190

Health Outreach To Teens (HOTT) p.444

Health Plus Indiana p.286

Health Services Center, Inc. p.111

Health Services of North Texas p.545

Health Trust Services p.189

Healthy Transitions, LLC p.400

Heard, Stacy D p.68, 590

Hearing Impaired
◆ **Organizations/Resources: Deaf**

Heart & Soul Counseling p.46, 436

Heart Bowls p.265

Heart Circle Sangha Zen Community p.108

Heart of America Men's Chorus p.295

Heart of America Softball League p.372

Heart of Texas Bears p.540

Heart WeHo p.154

Hearth Home p.344

Hearthside Books & Toys p.118

Heartland Men's Chorus p.371

Heartland Pride p.379

Heartland Trans Wellness p.468

Heartly House p.31, 319

Hearts & Ears p.316

Heartstrong p.105

Heat p.554

HEAT Bar & Nightclub p.519

Heath, Hans p.540

Heather and the Rose Country Dancers p.487

Heating see:
◆ **Home & Building**

HEBRO p.88, 443

Hebron NH see White Mountains Area p.390

Hecks Cafe p.473

Hedge Fine Blooms p.572

Hefni-Pyle, Suzanne p.13, 177

Heid, Richard J p.404

Helena Indian Alliance p.84, 378

Helminiak, Daniel A p.514

Helping Our Women p.32, 337

Helpmate p.48, 454

Hemet CA see Inland Empire p.148

Hemingway House B&B p.242

Hencken, Joel p.588

Henderson Equality Center p.382

Henderson NV see Las Vegas Area p.38, 382-384

Henderson Pride p.382

Hendersonville NC see Asheville/Blue Ridge Mtns Area p.48, 454-456

Hendrix College LGBTQ+ Student Services p.132

Hennepin Avenue UMC p.361

Hennessey House p.162

Henrietta Hudson p.45, 434

Henrietta NY see Rochester & Finger Lakes Area p.451

Henry's p.250

Henry's Upstairs p.293

Hensley, William p.212

Hephaestus p.167

Her Diner p.18, 217

Her Lounge p.70, 603

herchurch p.14, 188

Hereford AZ see Bisbee/Sierra Vista Area p.120-121

Heretic p.250

Heritage UU Church p.472

Herkimer NY see Adirondacks Area p.414

Herland Sister Resources p.52, 484

Hernandez, Tony p.224

Hernando Flower Shop p.366

Heron p.421

Herrera, Roger p.92, 546

Herriford, Whayne p.471

Hershee Bar at 37th and Zen p.65, 575

Hertzog, Shawn p.125

Herzog, Mary p.46, 436

Hesperus CO see San Juan National Forest Area p.204

Hess, Mark p.294

Hetrick-Martin Institute p.444

Hewey, Joseph p.554

Hewitt + Saucedo Realty Group p.547

Hewitt TX see Waco Area p.556

HH Whitney House p.302

Hi Tops p.154

Hi Tops SF p.180

HIAS - LGBTQ Refugee Services p.100

Hiatt, Bruce p.384

Hibernian Restaurant & Pub p.463

Hickory Neck Church p.581

Hickory Stick Bookshop p.212

Hidden Door p.542-543

Hidden Joy p.167

Hidden Springs B&B p.129

Hideaway p.527

Hideaway Campground p.255

Hideout Bar p.600

High Cotton p.527

High Country UCC p.456

High Dive p.493

HIGH on Art & Coffee p.297

High Point NC see Triad Area p.461

High Street Unitarian Universalist Church p.256

Highland Avenue Church of the Brethren p.274

Highland Dell Lodge Restaurant & Cocktail Lounge p.170

Highland Haven p.202

Highland Heights KY see Cincinnati Area p.472

Highland House p.403

Highland Lounge p.539

Highland Park MI see Detroit Area p.347

Highland Park NJ see New Brunswick Area p.40, 399

Highlands Church p.201

Highlands Resort p.169

Highlands United Methodist Church p.201

Highwaymen TNT p.219

Hiking with Pride p.202

Hill City Pride p.576

Hill Country Intergroup AA p.541

Hill Country Ride for AIDS p.540

Hill, Peter p.325

Hillcrest Brewing Company p.174

Hillcrest Inn p.499

Hillcrest Youth Center p.176

Hillholm Estate p.309

Hillsboro OR see Portland/ Vancouver, WA Area p.54, 494, 497

Hillsborough UCC p.460

Hillsdale Community Church, UCC p.497

Hillside Campgrounds p.502

Hilltop Manor B&B p.131

Hilo HI see Hawaii (Big Island) p.258-259

Hilo Town Tavern p.259

Hilton San Francisco Financial District p.178

Hinckley, Brad p.592

Hindy, Carl G p.389

Hingham Congregational Church UCC p.338

Hingham MA see South Shore Area p.337-338

Hinsdale IL see Chicago Area p.272, 275

Hinsdale NH see Brattleboro Area p.562

Hinterland p.170

Hinterland Coffee p.493

Hip Chicks Do Wine p.54, 498

Hiscock, David K p.590

Historic Oak Hill Inn B&B p.367

Historic Scanlan House B&B p.356
Historic Sou'wester Lodge, Cabins & RV Park p.583
Historic Union Hotel p.499
History Project p.97, 324
History Projects see:
◆ **Archives/Libraries/ History Projects**
Hitching Post p.120
HIV Alliance p.489
HIV Law Project p.429
HIV Services at Harbor Care p.389
HIV Uninsured Care Programs p.413
HIV/HCV Resource Center p.386
Hive Mind Books & Coffee p.434
Hix Island House p.522
Ho'okipa Bayview Cottage p.260
Hobart IN see Gary Area p.282
Hober, David p.253
Hobson UMC p.536
Hochfellner, Fritz p.142
Hockey see:
◆ **Sports & Outdoor**
Hodge, Theo W p.218
Hoffman, Jeannette p.40, 397
Hog's Breath Saloon p.234
Hole in the Wall p.174
Hole in the Wall Men's Club p.276
Hole In The Wall Saloon p.181
Holistic Hypnosis & Hypnotherapy - Los Angeles p.155
Holistic Wisdom p.99
Holladay United Church of Christ p.560
Holladay UT see Salt Lake City Area p.560
Holland MI see p.349
Holliston MA see Western MA/Berkshires p.340
Holly Hill FL see Daytona/ Flagler/Ormond Beach Area p.224
Hollywood CA see Los Angeles Area p.74, 151-152, 156, 158
Hollywood FL see p.231-232
Hollywood HEART p.152
Hollywood Hotel p.151
Hollywood Lutheran Church p.158
Hollywood Super Center p.551
Hollywood United Methodist Church p.158
Holm, Richard p.522
Holocene p.493
Holtsville NY see New York City & Long Island Area p.436
Holy Angels National Catholic Church p.229
Holy Covenant MCC p.274
Holy Covenant UCC p.458
Holy Covenant UMC p.274
Holy Cow p.181
Holy Innocents Episcopal Church p.188
Holy Redeemer Lutheran Church p.191
Holy Spirit Lutheran Church p.593
Holy Trinity Community Church, UCC p.536
Holy Trinity Episcopal Church p.111, 393, 424
Holy Trinity Evangelical Lutheran Church p.465
Holy Trinity Lutheran Church p.274, 361, 447, 458
Holy Trinity Parish (CACINA) p.576
Holy Trinity UCC p.534
Holy Trinity UMC p.334
Holy Trinity/St Anskar p.361
Holyoke Community College Rainbow Forward Club p.340
Holyoke MA see Western MA/Berkshires p.340
Hombres Lounge p.434
Home Base Tavern p.51, 471
Home Furnishings see:
◆ **Interior Design**
Home Youth & Resource Center p.498
Home/Building Inspection/Engineering p.61, 404, 439, 545
Homemades by Suzanne p.571
HomePlates Worldwide p.100
HomeProbe Inspections Inc, License #16000011510 p.439
Homer Glen IL see Lockport p.277
Homes & Buildings: Maintenance, Repair, General Contractors p.12, 52, 175, 213, 246, 270, 322, 397, 406, 439, 484, 590
Homestead at Rehoboth B&B p.18, 214
Homestead Cottages p.146
Homeward NYC p.444
Homewood IL see Chicago Area p.25, 267
Homo Climbtastic p.109
Homobiles - Queer Car Service p.189
Homosexual Information Center p.97
Homoto Motorcycle Club p.189
Honaunau HI see Hawaii (Big Island) p.258
Honeoye Falls NY see Rochester & Finger Lakes Area p.451
Honest Biscuits p.587
Honey Elixir Bar p.199
Honey's at Star Love p.10, 152
Honey's Farm Fresh p.214
Honolulu Friends Meeting p.262
Honolulu HI see Oahu p.24, 80, 260-262
Honolulu Pride p.260
Honolulu Rainbow Film Festival p.261
Honoulu Frontrunners/ Frontwalkers p.262
Hooch p.196
Hood River OR see Mount Hood Area/Columbia River Gorge p.491
Hook-Up p.147
Hooked on Colfax p.199
Hooper, Kathleen p.65, 575
Hope & Help p.238
Hope & Olive p.339
Hope & Safety Alliance p.489
Hope Alliance p.66, 582
Hope Care Center p.370
Hope Central Church p.328
Hope Community Church p.340
HOPE DC p.216
Hope Health p.528
Hope Lutheran Church p.158
Hope UCC p.570
Hope Unitarian Church p.486
HOPE Works p.63, 563
Hopedale Unitarian Universalist Community p.481
HopeLine p.462
Hopewell Junction NY see Hudson Valley & Catskills Area p.43, 422-423
Hopkins MN see Minneapolis/St Paul Area p.357
Hopkins Ordinary Bed & Breakfast p.580
Hopkins Pride p.357
Hoquiam United Methodist Church p.585
Hoquiam WA see Olympic Peninsula p.585
Horizon Guest House p.258
Horizon Motor Inn p.403
Horizon Unitarian Universalist Church p.547
Horizons Foundation p.183
Horner, Denny p.221
Horner, R. Mark p.316
Horse Brass Pub p.493
Horse Creek Lodge & Outfitters p.491
Horsham PA see Philadelphia Area p.56, 513
Hort, Barbara p.54, 494
Horvath, Ryan p.140
Hot Flash Productions p.67, 587
Hot Stuff p.10, 150
Hotel 43 p.262
Hotel Bijou p.178
Hotel Bohème p.178
Hotel Cape Charles p.572
Hotel Charlotte p.146
Hotel Cheval p.135
Hotel Congress p.127
Hotel Deluxe p.492
Hôtel Gaythering p.235
Hotel Miramar p.521
Hotel Pattee p.291
Hotel Sorrento p.586
Hotel Tivoli p.420
Hotel Valley Ho p.122
Hothouse Spa & Sauna p.67, 587
Hotlanta Softball League p.254
Hotlanta Squares p.252
Hotlanta Volleyball Association p.254
Hotspots Magazine p.222
House of Colors /Casa de Colores p.340
House of LeMay p.564
House of Mercy, Inc. p.457
House of Pride & Equality (HOPE) p.134

House of Ruth p.298
House of Ruth Maryland p.30, 314
House Of Yes p.430
House Wine p.539
House, Sabra p.7, 123
Housing Works p.428
Houston Area Bears p.552
Houston Area Rainbow Collective History (Houston ARCH. p.550
Houston Area Women's Center p.61, 549
Houston Gym p.551
Houston Hurricanes (Flag Football) p.552
Houston Invitational Tournament p.552
Houston LGBTQ+ Political Caucus p.552
Houston Mixers p.552
Houston Pride Band p.551
Houston Regional HIV/AIDS Resource Group p.550
Houston Splash p.93, 551
Houston Tennis Club p.552
Houston TX see Houston Area p.61-62, 93, 549-553
Houston Volunteer Lawyers p.551
Howard Brown Health p.25, 268
Howdy Bagel p.588
Howell NJ see Jersey Shore p.396
Howell, Gary p.246
Hoyt House Bed & Breakfast p.223
Hsieh, Linda p.16, 200
HUB p.170
Hub Coffee p.377
Hubba Hubba p.31, 325
Huckleberry House p.477
Huckleberry Youth Programs p.186
Hudson County Community College LGBTQIA Club p.395
Hudson Hall at the historic Hudson Opera House p.424
Hudson House of Nyack p.421
Hudson MA see Worcester Area p.341
Hudson NY see Hudson Valley & Catskills Area p.43, 421-422, 424
Hudson Pride Center p.395
Hudson Valley Community Services p.421
Hudson Valley Fertility p.44, 425
Hudson Valley LGBTQ Community Center p.419
Hudson Valley Officiants & LGBTQ Ceremonies p.425
Hudson Valley OLOC (Old Lesbians Organizing for Change) p.44, 423
Hudson Valley Rose Bed and Breakfast p.420
Hudson, Brad p.465
Huggo's p.259
Hugo's p.131
Hula Hula p.587
Hula's Bar & Lei Stand p.261
Human Rights Campaign p.103, 220
Human Rights Campaign Store p.336
Human Rights Council of North Central Florida p.231
Human Rights see:
◆ **Organizations/Resources: Political/Legislative**
Humboldt State University Queer Student Union p.144
Humboldt Unitarian Universalist Fellowship p.144
Hume Law Offices p.70, 604
Hummel's Pub p.373
Hummingbird Inn p.319, 580
Humpy's Great Alaskan Alehouse p.116
Hunky's Hamburgers p.543
Hunter Health Clinic p.81, 295
Hunter NY see Hudson Valley & Catskills Area p.44, 420, 424
Hunters p.226
Hunters Palm Springs p.166
Huntington Beach CA see Orange County p.165
Huntington House Inn & Docs Tavern p.565
Huntington NY see New York City & Long Island Area p.46-47, 436, 438-439, 441, 445-446
Huntington Open Women's Land (HOWL) p.64, 567
Huntington Pride p.597
Huntsville PrimeTimers p.114
Huron High School Rainbow Rats p.343
Hurst TX see Dallas/Fort Worth Area p.547-548
Hush p.433
Hush at Depot Video Bar p.12, 171
Hyacinth AIDS Foundation p.391
Hyannis MA see Cape Cod & Islands p.331
Hyde Park MA see Boston Area p.330
Hyde Park NY see Hudson Valley & Catskills Area p.420
Hyde Park Union Church ABC/UCC p.274
Hydrangea House Inn p.523
Hydrate p.269
Hykel Law p.56, 510
Hyman, Stan p.236
Hypnotherapy p.155
I Love Books p.415
I Sodi p.434
I2I: Invisible to Invincible p.81, 271
Iao United Church of Christ p.260
Ibiza Nightclub p.466
IBT's Bar + Food p.127
Ice Cream/Frozen Yogurt p.170, 270, 530
Ice Palace p.432
Icebox Quality Framing & Gallery p.357
Icehouse p.357
Icon p.115, 324, 434
Icons p.198
Idaho Association of Lesbian, Gay, Bisexual, and Transgender Issues in Counseling p.262
Idaho Coalition Against Sexual & Domestic Violence p.24, 262
Identity House p.436
Identity Inc! Community Center p.408
Identity LGBT Community Center p.116
Identity Youth Center p.416
Identity, Inc. p.116
Idle Hour p.153
Idleyld Park OR see Eugene p.489
Idyllwild CA see Inland Empire p.147
IFPFLAG p.264
Iggy's p.523
Ignite! Entertainment p.107
IHI Therapy Center p.46, 437
Illinois Coalition Against Sexual Assault p.25, 265
Illinois Gay Rodeo Association p.265
Illinois Institute of Technology PRISM p.272
Illinois Safe Schools Alliance p.265
Illinois State University Pride p.265
ImageOut p.450
Images by Kelsy Gossett p.28, 295
Imago p.564
Imago Dei MCC p.500
Imago Dei: Gay/Lesbian Catholic Ministries of Southern Nevada p.384
Imani MCC of Durham p.465
IMEN p.103
Immanuel Congregational Church p.208
Immanuel Lutheran Church p.274, 340, 593
Immanuel Lutheran Church Attleboro p.323
Immanuel Presbyterian Church p.115, 117
Immigration Equality, Inc p.100
Immigration, Citizenship, Political Asylum, Refugees p.23, 35, 56, 61, 67, 83, 92, 100, 170, 184, 207, 251, 255, 341, 359, 510, 545, 590
Imperial Beach CA see San Diego Area p.175
Imperial Council of San Francisco p.183
Imperial Court de Fort Worth/ Arlington p.545
Imperial Court de San Diego p.175
Imperial Court of All Oklahoma Inc p.482
Imperial Court of Arizona p.119
Imperial Court of Buffalo p.417
Imperial Court of Iowa p.289
Imperial Court of Kentucky p.297
Imperial Court of Minnesota p.359
Imperial Court of Nebraska (ICON) p.379
Imperial Court of NY, Inc, p.438

Imperial Court of RI at Providence p.525
Imperial Court of the Rocky Mountain Empire p.258
Imperial Flowers p.297
Imperial Hotel + Restaurant p.145
Imperial Rainbow Court Of Northern Utah p.558
Imperial Royal Sovereign Court p.383
Imperial San Joaquin Delta Empire p.194
Imperial Sovereign Court of All CT p.205
Imperial Sovereign Court of Seattle & the Olympic & Rainier Empire p.589
Imperial Sovereign Court of Spokane p.595
Imperial Sovereign Court of Tacoma - Diamond Empire of the Cascades p.589
Imperial Sovereign Court of the Emerald Empire p.490
Imperial Sovereign Court of the Evergreen Empire p.582
Imperial Sovereign Court of the Raintree Empire p.494
Imperial Sovereign Court of the State of Montana p.376
Imperial Sovereign Court of the Willamette Empire p.498
Imperial Sovereign Gem Court of Idaho p.263
Imperial Sovereign Rose Court p.494
Imperial Star Empire, Inc p.140
Imperial Valley LGBT Resource Center p.143
Imperial Windy City Court of the Prairie State Empire, INC NFP p.270
In Between p.261
In Our Own Voices, Inc p.86, 415
In the Life Archive (ITLA) p.71, 87, 97, 430
In the Meantime Men's Group p.75, 156
In the Woods Campground p.255
In The Zone p.472
In Touch p.234
InCahoots Nightclub p.20, 78, 232
Incentra Village Hotel p.428
Inclusion Center LGBTQIA+ Programs p.558
Inclusive Counseling p.18, 213
Independence MO see Kansas City Metro Area (MO & KS) p.36, 371
Independence Place p.368
Independence Squares p.511
Indialantic FL see Brevard County p.223
Indian Rocks Beach FL see p.232
Indiana AIDS Fund p.279
Indiana PA see p.504
Indiana Stonewall Democrats p.279
Indiana University LGBTQ Alumni Association p.105, 280
Indiana University of Pennsylvania Pride Alliance p.504
Indiana University Southeast Spectrum p.299
Indiana Youth Group p.279
Indianapolis Intergroup AA p.284
Indianapolis IN see Indianapolis Area p.27, 81, 282-284
Indianapolis LGBT Film Festival p.283
Indianapolis Men's Chorus p.283
Indianapolis PFLAG p.283
Indianapolis Women's Chorus p.27, 283
Indigenous People's Task Force p.83, 357
Indigo Coffee Roasters, Inc. p.339
Indio CA see Palm Springs Area p.167
Industry Bar p.433
Indy Pride p.282
Indy Rainbow Chamber of Commerce p.283
Infinite Body Piercing Inc p.509
Infinity Lounge p.226

Information, Media & Publications p.3, 8-9, 13, 18, 20, 22, 31, 44, 51, 66, 71, 73, 91, 95-96, 115, 118-119, 121-122, 126, 132, 134, 138, 143-144, 149, 151, 161, 165, 169, 174, 178, 192, 195, 205, 214, 216, 222, 225, 232, 235, 238, 244, 248-249, 258, 261, 267, 276, 279, 293, 295-296, 300, 310, 321, 323, 337, 342, 353, 357, 367, 370, 372, 379, 382, 385, 391, 398, 404, 409-410, 413-414, 420, 427, 453-454, 462, 468, 470, 475, 478, 489, 492, 501, 504-505, 508, 514, 520, 522-523, 526, 537-538, 542-543, 549, 554, 556-557, 570, 574, 576-577, 580-582, 586, 596, 598-599
Ingersoll Gender Center p.592
Ingram, Jeannie p.59, 535
Ingrid's Bookstore p.483
Ink Meets Paper p.529
Inland Northwest Business Alliance p.595
Inland Oasis p.264
Inland Oasis, Inc. Youth Program p.264
INN p.567
Inn & Spa at Cedar Falls p.479
Inn At Babson Court p.333
Inn at Bath p.307
Inn at Clearwater Pond p.568
Inn at Crystal Lake & Palmer House Pub p.390
Inn at Eagle Mountain p.122
Inn at Glencairn p.401
Inn at Indian Creek p.542
Inn at Irish Hollow p.276
Inn at Moonlight Beach p.174
Inn at Mount Snow p.567
Inn At Occidental p.169
Inn at Onancock p.577
Inn at Santa Fe p.409
Inn at the Market p.586
Inn at the Ridge p.420
Inn at Union Square p.178
Inn at Vanessie p.409
Inn by the Bandstand p.387
Inn in Westport p.414
Inn of the Turquoise Bear p.409
Inn on Bellevue p.523
Inn on Charlotte p.242
Inn on First p.162
Inn on Fleming p.233
Inn on Mill Creek p.454
Inn on Negley p.56, 514
Inn on St Peter p.302
Inn on the Alameda p.409
Inn on the Russian River p.169
Inn on Ursulines p.302
Inn San Francisco p.179
Inn the Woods p.420
INNdulge p.165
Inner Loop Alternatives p.553
Innisfree B&B p.286
Insemination see:
◆ **Reproductive Medical Services, Sperm Banks**
Inside Out Youth Services p.198
Insight Wellness Services p.466
Instinct p.95
Institute for LGBT Health & Wellbeing p.246
Institute for Personal Growth p.40, 395-396, 399
Insurance (see also Financial Planning) p.16, 44, 53, 132, 200, 203, 306, 386, 406, 423, 490, 540, 545, 559
Integrity Idaho p.262
Integrity/Atlanta p.253
Integrity/Dignity of Madison p.602
Interabang Books p.544
interACT - Intersex p.106
Interbelt Nite Club p.469
InterConnect Support Group p.106
Intercounty Fellowship of Alcoholics Anonymous p.187
Interfaith AIDS Ministry of Greater Danbury p.206
Interfaith Shelter Network of San Diego p.173
Interior AIDS Association p.118
Interior Design/Home Decor, Furnishings, Accessories p.439, 507

International Association of Gay Square Dance Clubs p.102
International Association of Gay/Lesbian Country Western Dance Clubs p.102
International Association of Lesbian & Gay Children of Holocaust Survivors p.72, 108
International Association of LGBTQ+ Judges p.101
International Association of Providers of AIDS Care p.101
International Gay & Lesbian Football Association p.109
International Gay & Lesbian Travel Association (IGLTA) p.101
International Gay Bowling Organization p.109
International Gay Rodeo Association p.109
International Imperial Court of Long Beach Inc p.150
International Mr Leather p.100
International Pride Business Guide (IPBG) p.96
InterPride p.95
Intersex Campaign for Equality p.103
Intersex Human Rights Fund p.71, 87, 100, 438
Intimates: East Bay Queer Book Club p.141
Inverness CA see Marin County Area p.160
Inz & Outz p.534
ION Arizona Magazine p.122
Iona College Queer Straight Alliance p.423
Iowa City IA see Iowa City/Cedar Rapids/Marion Area p.27, 81, 290
Iowa City Pride p.290
Iowa Safe Schools p.286
Iowa State University Pride Alliance p.287
IPM Lithographics Inc p.177
Ipswich MA see North Shore Area p.334
Ira Allen House p.565
Irene's Cafe p.144
IRIS p.528
Iris Youth Group p.281
Irish Africano p.11, 157
Irish see:
◆ **Organizations/Resources: Ethnic, Multicultural**
IRON - Paffles & Coffee p.572
Iron Bear p.539
Iron City Squares p.516
Iron Eagles p.469
Iron Horse Hotel p.603
Ironbound Restaurant and Inn p.309
Irregardless Cafe p.463
Irvine CA see Orange County p.11, 163-164
Irvine United Congregational Church p.164
Irving House p.324
Irving TX see Dallas/Fort Worth Area p.544
Island Acupuncture p.9, 140
Island City House p.233
Island Dental p.234
Island House p.233
Island House Café & Bar p.234
Island Properties of the Pines, Inc. p.445
Island Time Beach Bar & Grill p.549
Island United Church UCC (ONA) p.188
Islanders Travel p.109, 448
Isle of You p.258
Israel Sands Law, P.A. p.236
It Gets Better Project p.106
It'll Do Club p.543
Ivy Room p.138
Izzi, Richard p.112
J Canabe's Painting, Lic# 13VH03640200 p.397
J Chester & Associates, Inc p.543
J Marks Restaurant p.226
J Palen House p.472
J's Lounge p.295
Jabberwock B&B Inn p.135
Jackalope p.539
Jackhammer p.269
Jacks of Color p.88, 440
Jackson Heights NY see New York City & Long Island Area p.87, 427, 434-435, 439, 442-443
Jackson House B&B p.518
Jackson NH see White Mountains Area p.390
Jackson Pride Center p.350
Jackson State University Spectrum p.367
Jackson, Denis p.604
Jackson, Karen p.38, 385
Jacksonville Congregational United Church of Christ p.277
Jacksonville Florida Black Pride p.78, 232
Jacob Swartz House p.580
Jacobs, Doug p.540
Jacobs, Mindy p.19, 46, 218, 437
Jacobsen, Kris p.67, 588
Jacoby's Restaurant & Mercantile p.539
Jacque's Cabaret p.324
Jacqueline's p.269
Jaffrey NH see Monadnock Area p.389
Jake's p.166
Jamaica NY see New York City & Long Island Area p.88-89, 427, 441, 444, 447
Jamaica Plain MA see Boston Area p.31-32, 82, 323, 325-326, 328-329
James C. Hormel LGBT Center p.179
James House p.569
James Madison University Safe Zone p.580
James Reeb UU Congregation p.603
James River Transgender Society p.579
James, Clint p.485
James, Leah p.21, 238
James, Schwartz & Associates, PC p.511
Jamestown NC see Triad Area p.462
Jamestown NY see p.426
Jamieson, John A p.227
Jane Addams Book Shop p.267
Jane Iris Designs p.4, 100
Janet's Closet p.347
Janeway, Christopher p.564
Jans Rainbow Bowling League p.556
Jarvis Square Tavern p.269
JASMYN: Jacksonville Area Sexual Minority Youth Network p.232
Java Break p.293
Java Joe's p.405
Java John's p.146
Java Joint Beachside Grill p.224
Java Junction p.408
JavaBoys p.226

CELEBRATING 42 YEARS of PUBLISHING
LESBIAN NEWS
Lesbian News
PO Box 55
Torrance CA 90507
(310) 548-9888
www.lesbiannews.com

Javelina Cantina p.126
JAX GAY p.232
Jax River City Pride p.232
Jaxson's Ice Cream Parlour p.226
Jazzhaus p.293
Jean, Paula J. p.65, 578
Jeanette, Doris p.56, 510
Jeannette Rankin Peace Center p.378
Jeannie's Tavern p.286
Jeff Street Baptist Community Church at Liberty p.299
Jeff's Maine Seafood p.568
Jefferson Unitarian Church p.201
Jeffersonville NY see Hudson Valley & Catskills Area p.420
Jeffery Pub p.80, 269
Jeffrey Fowler, Realtor p.213
Jenkins Inn p.323
Jennivee's Bakery p.268
Jeremiah Mason House Bed and Breakfast p.309
Jericho NY see New York City & Long Island Area p.442
Jerner Law Group p.56, 511
Jerry & David's Cruises & Tours p.178
Jerry DS Restaurant & Tavern p.316
Jersey City NJ see p.40, 395
Jersey Pride p.395
Jetset Underground p.357
Jewel Box p.312
Jewel Nightclub p.383
Jewelry (see also Gifts) p.4, 39, 100, 167, 198, 366, 386, 417, 423, 439, 590
Jewish Lesbian Daughters of Holocaust Survivors p.5, 72, 108
Jewish Nevada p.85, 384
Jewish Queer Youth p.89, 447
Jewish see:
◆ **Religious Organizations & Publications**
Out at the J p.88, 443
Jill Adams Counseling p.60, 539
Jill Brittle Family Law Group, PC p.54, 495
Jilted Siren, The p.587
Jim Owles Liberal Democratic Club p.442
Jim Thorpe PA see Poconos Area p.517
Jim Toy Community Center p.342
Jim Toy Library p.343
JJ Bootleggers p.509
JMS Books LLC p.107
Jo Troll Dance p.326
Jo's Hot Coffee & Good Food p.59, 539
Joan Bundy Law p.7, 124
Joanne Trattoria p.433
Joe Tramonte Realty, Inc. p.549
Joe's Bakery & Coffee Shop p.539
Joe's Cafe p.136
John Calvin Presbyterian Church p.451
John Carroll LGBTQIA+ Resources p.474
John J. Wilcox Jr. Archives of Philadelphia p.97, 508
John Nash, Joe Burris p.396
John Randall House p.335
JohnKing Grill & Dueling Pianos p.527
Johnny Macks Bar & Grill p.431
Johnny Mango World Cafe & Bar p.473
Johnson & Johnson Open&Out p.101
Johnson & Wales University Gender Equity Center p.525
Johnson & Wales University Pride Alliance p.525
Johnson City TN see Johnson City/Kingsport/Bristol p.532
Johnson County Pride p.370
Johnson, Larry p.459
Johnson, Lisa p.41, 406
Johnsons Fort Lauderdale p.78, 226
Johnstown PA see p.55, 90, 504
Joining Hearts p.251
Jojo's p.127
JoJo's Restaurant & Tap House p.319
Jolene's p.181
Joliet IL see p.277
Joliet IL see p.277
JOMO Pride p.369
Jonathan Vogel, DDS and Carole Ann Boyd, DDS p.61, 545
Jonathan's p.310
Jones Pond Campground p.450
Jones, Jessica p.28, 296
Jones, Matthew p.371
Jonquil Motel p.120
Jooux p.102
Jordan, Terry p.10, 154
Joseph Priestley UU Fellowship p.519
Josh Wood Productions p.432
Joshua Generation MCC p.366
Joshua Grindle Inn p.161
Joshua Tree Art Gallery p.148
Joshua Tree Highlands Houses p.148
Journalism Professionals Associations also see:
◆ **National Lesbian & Gay Journalists Association**
Journalism Professionals Associations see:
◆ **Organizations/Resources: Business & Professional**
Journey of Faith Christian Church p.344
Journeys of The Heart p.56, 513
Joy MCC p.239
Joy Miller & Associates p.26, 278
Joyful Heart Foundation p.44, 426
Joystick Gamebar p.250
JPride p.73, 128
JR'S p.217
JR's Bar & Grill p.543, 550
Jr's Last Laugh p.501
Jubilee! Community Church p.456
Jubilee Event Engineers p.65, 581
Judi's Restaurant & Lounge p.126
Judson Memorial Baptist Church p.362
Judson Memorial Church ABC/UCC p.447
Judy Boone Realty p.65, 575
Judy's on Cherry p.518
Jukebox p.473
Julia's on Broadway p.587
Julian's Fountain of Youth p.229
Juliano, Stefanie p.41, 406
Julie's Coffee & Tea Garden p.138
Julio's Cantina p.567
Julius p.434, 501
Junction City OR see Eugene p.490
Junction City United Methodist Church p.490
June Mazer Lesbian Archives p.3, 10, 97, 152
Juneau Unitarian Universalist Fellowship p.119
Jungle Farmhouse p.259
Juniata College PRISM p.504
Juniper Lane Guest House p.586
Juniper Restaurant & Martini Lounge p.485
Junk Ditch Brewing Company p.281
Junkers Tavern p.471
Jupiter Hotel p.492
Shelley Juran, PhD p.46, 436
Just For Pleasure p.457
Just For Pleasure 2 p.457
Just in Thyme Restaurant p.214
Just John p.373
Just North UCC p.478
Just Us Lounge p.365
Just You /Glamour Boutique p.384
Jyringi, Mark p.589
K-Town Softball league p.533
K.C. Exposures p.370
Kadampa Meditation Center Arizona p.128
Kadampa Meditation Center Indianapolis p.284
Kagan, Alan p.243
Kahn, Jillien p.46, 437
Kahului HI see Maui p.24, 260
Kailua HI see Oahu p.24, 261-262
Kailua Kona HI see Hawaii (Big Island) p.258-259
Kain, Craig p.149
Kairos - Milwaukie UCC p.497
Kaiser Permanente KP Pride p.140
Kajun's Pub p.303
Kalaekilohana Inn & Retreat p.258
Kalaheo HI see Kauai p.259
Kalamazoo House B&B p.350
Kaldi's Social House p.571
Kaleidoscope p.467
Kaleidoscope Gallery p.439

Kaleidoscope Youth Center p.477
Kalia Cafe p.260
Kaliente p.92, 543
Kalish Law Texas p.62, 551
Kalvinsky, Shirley p.18, 215
Kamiak, Sandra p.14, 190
Kampout Fresno p.145
Kane Plantation Guesthouse p.258
Kane, Christopher J p.495
Kanemitsu's Bakery & Coffee Shop p.260
Kangaroo House B&B p.586
Kansas City Center for Inclusion p.370
Kansas City KS see Kansas City Metro Area (MO & KS) p.36, 370-372
Kansas City LGBT Film Festival p.371
Kansas City MO see Kansas City Metro Area (MO & KS) p.84, 370-372
Kansas City PRIDE Community Alliance p.370
Kansas City Roller Warriors p.36, 372
Kansas City UCC p.371
Kansas State University Center for Advocacy, Response and Education (CARE) p.27, 294
Kansas Suicide Prevention HQ p.293
Kapaa HI see Kauai p.259
Kaplan, Ami B p.46, 437
Kapp and Kappy B&B p.238
Kapp Kapp p.430
Kappa Xi Omega p.5, 104
Karamba p.72, 122
Karen's Las Olas Guest House p.225
Karff, Erik p.182
Karla's p.507
Karma p.503
Karma Tattoo Studio p.501
Karmen, Mel D p.175
Karpo, Binae p.55, 505
Karra L. Kingston Esq. p.47, 440
Kasalta Bakery p.521
Kasper's Livery Service p.222
Kassan, Lee D. p.437
Katey Red's Club Switch 504 p.303
Katy House p.556
Katz, Barbara p.23, 251
Katz, Barry M p.440
Katz, Michael p.463
Kauffman, Joyce p.31, 325
Kaufman, Gus p.251
Kaufman, Randi p.47, 444
Kaunakakai HI see Molokai p.260
Kay's World of Wigs p.498
Kaye, Scott M p.251
KBXtreme Premier Entertainment Center p.259
KC CARE Health Center p.371
Keck, Victoria p.38, 380
Keene NH see Monadnock Area p.388-389
Keene State College Pride p.389
Keene Valley NY see Adirondacks Area p.414
Kehilla Community Synagogue p.74, 142
Keith Miller & Associates Counseling p.218
Keith, Ralph P p.343
Keke's Dream LGBTQ+ p.388
Kelley's Airport Transportation p.225
Kelley, Douglas J p.396
Kelley, Fiona p.38, 383
Kenilworth Presbyterian Church p.456
Kennebunk ME see Ogunquit Area p.310-311
Kennebunkport ME see Ogunquit Area p.310
Kennedy, Amy p.53, 492
Kennesaw GA see Atlanta Area p.251-252
Kennesaw State University LGBTQ Resource Center p.252
Kennesaw State University Pride Alliance p.252
Kennewick WA see Tri-Cities Area p.596
Kenny, Kristina p.58, 527
Kenosha WI see Racine/Kenosha Area p.606
Kensington CA see East Bay Area p.142-143
Kensington MD see Bethesda/Rockville Area p.30, 317
Kent OH see Akron/Canton/Kent Area p.469
Kent State University LGBTQ+ Center p.469
Kent WA see Seattle & Tacoma Area p.590
Kentfield CA see Marin County Area p.160
Kentuckiana Pride Foundation p.298
Kentucky Black Pride Inc p.81, 297
Kentucky Fairness Campaign p.296
Kentucky Youth Law Project, Inc p.296
Kenyon College Gay & Lesbian Alumni Association p.105, 479
Kenyon Qdubs p.479
Kepler's Books p.182
Kerbey Lane Cafe p.539
Keshet p.72, 108
Keshet Houston p.93, 552
Keswick VA see Charlottesville Area p.573
Keswick Vineyards p.573
Ketchum OK see Grand Lake p.483
Kettering OH see Dayton/Springfield Area p.479
Kettle Campground, Cabins & RV Park p.130
Keuka College LGBTQA+ Resource Center p.450
Keuka Park NY see Rochester & Finger Lakes Area p.450
Kew & Willow Books p.45, 435
Kew Gardens NY see New York City & Long Island Area p.45, 435
Keweenaw Pride p.349
Keweenaw Unitarian Universalist Fellowship p.350
Key Largo FL see Keys & Key West p.233
Key of Q p.423
Key West Bed & Breakfast p.233
Key West Business Guild p.234
Key West FL see Keys & Key West p.20, 232-235
Key West Island Books p.234
Key West Pride p.232
Keypers Piano Bar p.373
Keystone Business Alliance p.503
Keystone College O.P.E.N. p.504
Keystone Congregational Church p.593
KhushDC p.78, 220
Khyber Pass Pub p.509
Kibel, Laney p.54, 494
Kicked Back p.59, 538
Kihei HI see Maui p.24, 260
Kiki p.217
Kill Devil Hills NC see Outer Banks Area p.460
Killington VT see Green Mountains Area p.565-566
Kimber Modern p.538
Kindred p.552
King Avenue UMC p.478
King of Kings Lutheran Church p.344
King of Peace MCC p.247
King William VA see Richmond Area p.577
King's Books p.588
King's English Bookshop p.93, 559
King's Highway and The Amigo Room p.165
Kingdom Seekers p.23, 256
KingdomGate Pentecostal Church p.125
Kingman AZ see Mohave County Area p.121
Kings Highway UMC p.446
Kings Inn p.174
Kings Row Gastropub p.153
Kingsbay Mansion Executive B&B p.320
Kingsbury, Josh p.312
Kingston NY see Hudson Valley & Catskills Area p.44, 419-423, 425
Kingston RI see Wakefield p.526
Kingwood TX see Houston Area p.550
Kinkead's p.131
Kinney, Deb L p.14, 184
Kinser, Kimberly J p.61, 545
Kinsey Institute, Indiana University p.97
Kirby p.352
Kirby's Beer Store p.28, 295
Kirby, Carole p.33, 343
Kirby, Kelly p.485
Kirby, Mark S p.511
Kirkland WA see Seattle & Tacoma Area p.593
Kirkwood MO see St Louis Area (MO & IL) p.375
Kirkwood United Church of Christ p.253
Kirtland OH see Cleveland Area p.475
Kismet Books p.607
Kiso p.152

Kissimmee FL see Orlando Area p.238-239
Kistler, K Page p.575
Kit Kat Lounge & Supper Club p.269
Kitchen p.153
Kitchen Angels p.409
Kitsap Safe Schools Network p.591
Kitsap Unitarian Universalist Fellowship p.585
Kiwassa Lake B&B p.414
Klappholz, Eric p.545
Klarborg Larsen, Marlene p.10, 149
Klein, Laurie p.9, 140
Kling, Celeste Holder p.16, 203
Knickerbocker Sailing Association p.448
Knight, Karen p.26, 280
Knights & Orchids Society Inc (TKO Society) p.71, 103
Knights of Leather p.359
Knights Out - LGBTQ West Point Alumni and Allies p.105
Knitting Nation p.43, 421
Knock Restaurant & Bar p.509
Knockout p.554
Knox College Common Ground p.276
Knox Presbyterian & Thanksgiving Lutheran ChurchesT p.171
Knox Pride p.532
Knox, Scott E p.471
Knoxville Monday Gay Men's Group p.533
Kobalt Bar at Park Central p.123
Kodiak Pride p.119
Koempel, Stephanie p.41, 400
Koenig, Jeffrey Grant p.458
Koffee Klatch p.163
Koffman & Dreyer p.32, 325
Koinonia Grand Junction p.204
Koko's p.585, 587
Kol Ami - Congregation Temple Emanu-El p.73, 128
Kolenu: Seattle's Jewish LGBTQ Group p.94, 593
Kollman, Maya p.41, 402
Koloa HI see Kauai p.259
Kolot Chayeinu Synagogue p.88, 446
Kona Hawaii Guest House p.261
Kona Kai Resort, Gallery & Botanic Gardens p.233
Kona Pride p.258
Kona Stories p.259
KOPI: A Travelers Cafe p.269
Korbel Champagne Cellars & Delicatessen p.171
Korman, Nicki p.17, 209
Korner Lounge p.305
Kort, Joe p.346
Kostre, Helene p.47, 438
Kountry Living Bed and Breakfast p.420
Kraft Law Offices,. p.325
Kramer & Associates p.495
Kramers p.218
Kranenberg, Laura Ann p.46, 436
Krause Gallery p.430
Krauth, Laurie p.343
Kremwerk p.587
Kresslein, George Jr p.570
Krewe de Kinque p.183
Krewe of Armeinius p.304
Krewe of Olympus p.552
Krieger Family Law p.450
Kristy Olivia Photography p.57, 514
Krochak, Michael p.437
Kruz p.603
KU Center for Sexuality and Gender Diversity p.294
KU OutLaws & Allies p.294
Kuhn, Andrew E p.437
Kukulski, Debra p.26, 273
Kula HI see Maui p.24, 260
Kulana Goddess Sanctuary p.24, 80, 258
Kumukahi Health + Wellness East p.259
Kumukahi Health + Wellness West p.259
Kunin Law Group p.38, 383
Kutztown University Allies p.504
Kutztown University GLBTQ Resource Center p.504
Kuznetz, Larry J p.595
Kween p.434
Kweens Klub p.521
Kyle Mathews California Realty p.157
L'Auberge Provençale Bed & Breakfast Country Inn p.580
L-Word p.9, 143
La Barbecue p.539
La Boheme p.154
La Cage Nightclub p.603
La Cita Bar p.74, 152
La Clínica de La Raza Inc p.73, 140
La Clinica Del Pueblo p.77, 218
La Conner WA see Skagit Valley Area p.594
La Crosse Pride p.601
La Cueva Nightclub p.80, 269
La Dauphine p.302
La Dona Luz Inn p.410
La Fe Care Center p.93, 548
La Feria TX see Rio Grande Valley p.554
LA Flag Football p.159
LA Frontrunners p.159
La Granja Disco y Cantina p.93, 550
La Hacienda p.131
La Jolla CA see San Diego Area p.174-176
La Mediterranée p.139
La Mesa CA see San Diego Area p.12, 174
La Peña Cultural Center p.73, 138
La Pizzeria p.310
La Rumba p.77, 199
La Salle University Alliance p.511
La Selva Beach CA see Santa Cruz Area p.192
La Selva Beach Community Church UCC p.192
La Sombrilla Rosa p.521
La Te Da p.234
La Te Da Hotel p.233
La Trattoria p.234
La Verne CA see Inland Empire p.148
La Verne Church of the Brethren p.148
Labella Restaurant and Catering p.501
LaBinnah Bistro p.369
Labrys Wilderness Resort p.34, 349
LaButti, Ronald p.485
Labyrinth Press Company p.426
LaCantina Karaoke Bar p.521
LaClaire, Jude p.370
Ladera Community Church p.188
Lady Gregory's Irish Pub p.269
Lady Justice Brewing p.16, 199
Lady Mary Inn p.309
Lady Shuckers p.29, 312
Lady's Room p.22, 245
Lady: A Queer Collective (LQC) p.546
Ladyslipper Music p.4, 102
Lafayette Avenue Presbyterian Church p.446
Lafayette CA see East Bay Area p.142
Lafayette Christian Church (Disciples of Christ) p.142
Lafayette College QUEST p.505
Lafayette CO see Boulder Area p.15, 196-197
Lafayette Hill PA see Philadelphia Area p.56, 513
Lafayette Inn & Restaurant p.572
Lafayette Park United Methodist Church p.375
Lafitte Hotel & Bar p.302
LaGender p.79, 253
Lagrangeville NY see Hudson Valley & Catskills Area p.419
Laguna Beach Books p.163
Laguna Beach CA see Orange County p.163-165
Laguna Beach Pride p.163
Laguna Hills CA see Orange County p.163
Laguna Niguel CA see Orange County p.11, 164
Laguna Outreach p.164
Lagusta's Luscious Chocolates p.422
Lai, David p.182
Lake 'N Pines Lodge p.350
Lake Anne Coffee House & Wine Bar p.577
Lake Avenue Baptist Church p.89, 451
Lake Erie Counseling Associates p.502
Lake Forest CA see Orange County p.164
Lake Forest IL see Chicago Area p.273
Lake Forest Park WA see Seattle & Tacoma Area p.591
Lake Havasu City AA p.121
Lake Havasu City AZ see Mohave County Area p.121
Lake Helen United Church of Christ p.235

Lake Land College Pride p.277
Lake Merritt United Methodist Church p.142
Lake Oswego OR see Portland/Vancouver, WA Area p.54, 495-497
Lake Oswego United Church Of Christ p.497
Lake Park Lutheran Church p.605
Lake Placid NY see Adirondacks Area p.414
Lake Saint Louis MO see St Louis Area (MO & IL) p.375
Lake Street Church p.274
Lake Street Commons Lodging p.352
Lake Success NY see New York City & Long Island Area p.439
Lake Superior Community Health Center p.355
Lake Tahoe Pride p.149
Lake View Presbyterian Church p.274
Lake Worth FL see Palm Beach/West Palm Beaches Area p.21, 240-241
Lakehouse Inn p.338
Lakeland FL see Tampa Bay Area p.244-247
Lakeland Youth Alliance p.247
Lakeridge Lutheran Church p.593
Lakeshore Avenue Baptist Church p.142
Lakeside Pride Music Ensembles, Inc p.271
Lakewood CO see Denver Area p.200-202
Lakewood OH see Cleveland Area p.51, 473-474
Lakewood Ranch FL see Sarasota p.22, 243
Lakewood United Church of Christ p.201, 247
Lamb and Lion Inn p.330
Lambda p.387
Lambda 10 Project National Clearinghouse for LGBT Fraternity & Sorority Issues p.105
Lambda AA p.547
Lambda Archives of San Diego p.97, 174
Lambda Basketball League (Los Angeles Gay Basketball) p.159
Lambda Car Club - Cumberland Region p.536
Lambda Car Club Central Arizona Region p.124
Lambda Car Club Detroit Region p.347
Lambda Car Club International (LCCI) p.104
Lambda Car Club Lake Michigan Region p.272
Lambda Car Club Straight Eights Region p.220
Lambda Car Club/Dogwood Region p.252
Lambda Center p.224, 552
Lambda Chamber of Commerce p.383
Lambda Club p.247
Lambda Group p.555
Lambda Independent Democrats of Brooklyn p.442
Lambda Law Society p.208, 229
Lambda Legal Defense & Education Fund (LLDEF), Inc p.103, 442
Lambda Legal Defense & Education Fund (LLDEF), Inc Midwest Region p.265
Lambda Legal Defense & Education Fund (LLDEF), Inc: South Central Regional Office p.537
Lambda Legal Defense & Education Fund (LLDEF), Inc: Southern Regional Office p.248
Lambda Legal Defense & Education Fund (LLDEF), Inc: Washington DC Office p.537
Lambda Legal Defense & Education Fund (LLDEF), Inc: Western Regional Office p.132
Lambda Literary Foundation p.107
Lambda Living Program for LGBTQIA+ Seniors p.236
Lambda Lounge p.87, 433
Lambda Phoenix Center p.125
Lambda Radio Report p.250
Lambda Sci-Fi: DC Area Gaylaxians p.220
Lambda South p.229
Lambda Weekly p.544
Lambda Youth Project p.141
Lambert House p.592
Lambertville NJ see New Hope PA/Lambertville NJ Area p.507
Lambertville Station Restaurant and Inn p.507
Lancaster Arts Hotel p.505
Lancaster CA see Antelope Valley p.133
Lancaster LGBTQ+ Coalition p.504
Lancaster Pride p.504
Land O Nod Inn p.130
Land of Awes p.295
Land's End Inn p.335
Landing at Matamoras p.506
Landover MD see DC Washington Area p.217
Landscaping see: Gardening Services p.44, 60, 251, 359, 423, 438, 481, 494, 540, 589
Lane Mitchell Jewelers p.198
Lange Financial Group, LLC p.515
Langhorne PA see Philadelphia Area p.513
Langley OK see Grand Lake p.483
Lanoka Harbor NJ see Jersey Shore p.397
Lansdale PA see Philadelphia Area p.513
Lansing Area AIDS Network p.350
Lansing Community College GSA p.351
Lansing MI see Lansing Area p.34, 350-351
Lansing NY see Ithaca p.425
LanSINGout Chorus p.351
Lantana FL see Palm Beach/West Palm Beaches Area p.240
Lantern p.463
Lanzet, Steven I p.263
Lanzone, Joseph p.424
LaPointe & Days LLC p.32, 325
Laramie PrideFest p.608
Largo FL see Tampa Bay Area p.22, 245-246
Larkin Street Youth Services p.186
Larkspur CA see Marin County Area p.160
Laru Ni Hati Salon p.405
Las Cruces NM see Las Cruces Area p.86, 408
Las Cruces Trans People p.408
Las Vegas AA Central Office p.384
Las Vegas Eagle p.383
Las Vegas LGBT Black Club p.84, 384
Las Vegas Men's Chorus p.384
Las Vegas NV see Las Vegas Area p.38, 84-85, 382-384
Las Vegas PrimeTimers p.384
Last Call Bar p.180, 217
Last Call Project p.28, 303
Last Word Books & Press p.584
Lathrop, Jarred, LMHCA p.588
Latino Commission on AIDS p.86, 429
Latino GLBT History Project p.71, 77, 97, 217
Latino Pride Center p.86, 427
Latino/a see:
◆ **Organizations/Resources: Ethnic, Multicultural**
Latinx Roundtable, Center for LGBTQ and Gender Studies in Religion (CLGS) p.72, 74, 108, 142
Latinxs Revolucion LGBTQ p.73, 132
Latz, Ken p.592
Lauderdale By The Sea FL see Fort Lauderdale/Wilton Manors Area p.20, 227-228
Laughing Horse Lodge p.379
Laughing Seed Cafe p.455
Lava Lava Beach Club Kauai p.259
Lava Rock Grill at Unusual Junction p.482
Lavender Country & Folk Dancers p.102, 322
Lavender Country and Folk Dancers (LCFD) p.326
Lavender Green Caucus p.103
Lavender Library, Archives & Cultural Exchange of Sacramento p.97, 171
Lavender Light Gospel Choir p.88, 441
Lavender Listings p.475
Lavender Magazine p.353
Lavender Seniors of the East Bay p.141
Lavender Youth Recreation & Information Center (LYRIC) p.187

Law & Mediation Offices of Carolyn M. Laredo, PLLC p.44, 423
Law Office of Blaine McChesney, P.A. p.21, 239
Law Office of Cheri Patrick p.50, 464
Law Office of Cristy J. Carbon-Gaul p.41, 406
Law Office of David W Sanborn p.339
Law Office Of Debora A. Diaz, PLLC p.22, 246
Law Office of Jennifer Marshall. LLC p.41, 401
Law Office of Jodi McShan, PLLC p.61, 546
Law Office of Leah Broker, P.A. p.49, 455
Law Office of Lindy Korn, PLLC p.43, 417
Law Office of Louis L Sternberg, Esq. p.439
Law Office of Thomas R Lindberg, LLC p.207
Law Offices of Alan J Schwartz, PC p.439
Law Offices of Barbara Buxton, P.A. p.21, 236
Law Offices of David J. Brown, LC p.293
Law Offices of Dianne L. Sawaya LLC p.16, 200
Law Offices of Eric A. Shore p.511
Law offices of Gus Michael Farinella PC p.440
Law Offices of Jacqueline Mary McQuigg & Assoc. p.38, 383
Law Offices of Jeffrey G. Marsocci, PLLC p.464
Law Offices of Moira Leigh p.15, 192
Law Offices of Nicole Alvarez P.A p.21, 236
Law Offices of Samuel J. Kaufman, P.A. p.234
Law Offices of Steven J. Pisani, LLC p.200
Law Offices of Todd Gustafson, Esq p.450
Lawai HI see Kauai p.259
Lawrence MA see Merrimack Valley p.332
Lawrence S Jacobs, McMillan Metro Faerber, PC p.320
Layne, Misti p.13, 179
Lazy L Bed & Breakfast Resort p.18, 214
Lazy Lane Cabins p.479
LBGTQ p.327
LBT Women of Erie p.55, 502
Le Canard Enchaine p.421
Le Parc Suite Hotel p.152
Le Vatout p.29, 313
League at AT&T p.546
League Of Her Own p.18, 217
Leather Archives & Museum p.97, 268
Leather Central p.215
Leather Colorado Foundation p.195
Leather Etc. p.184
Leather Journal p.101
Leather Man, Inc p.439
Leather Master of Key West p.234
Leather Resources & Groups p.14, 80, 89, 100-101, 123, 155, 167, 184, 195, 200, 219, 228, 234, 271, 312, 316, 325, 346, 348, 359, 373, 439, 458, 461, 469, 473, 485, 495, 503, 515, 530, 536-537, 545, 551, 590, 604
Leather Stallion Saloon p.473
Leather/Levi Organizations see:
◆ **Organizations/Resources: Sexual Focus (Leather, S&M, Fetishism, etc) & Safe Sex Promotion**
Leather64TEN p.271
Leatherman, Kevin p.445
LeatherWerks p.228
Lebanon United Methodist Church p.388
Lebolt, Jonathan p.400
LeBoy p.226
Ledson Hotel p.169
Ledyard CT see Mystic Area p.209
Lee Legal, PLLC p.219
Lee MA see Western MA/ Berkshires p.338
Lee's Summit MO see Kansas City Metro Area (MO & KS) p.36, 370
Lee, David M p.545
Left Bank Books p.37, 373, 588
Left Coast Theatre Co. p.185
Legacy Community Health Services p.551
Legacy Fund of the Columbus Foundation p.476
Legacy Project Outdoor Museum Walk (Chicago) p.3, 25, 71, 80, 97, 268
Legal Action Center p.440
Legal Aid Services of Oklahoma Inc p.482
Legal Council for Health Justice p.268
Legal Professionals Associations see:
◆ **Organizations/Resources: Business & Professional**
Legal Services p.6-9, 11-12, 14-17, 19-23, 26-29, 31-38, 40-41, 43-44, 47, 49-52, 54, 56-65, 68, 70, 72, 91-92, 101, 112-113, 117, 123-124, 131-132, 136, 140, 144, 156, 164, 167, 172, 175, 184, 190, 192, 196, 200, 203, 205, 207, 209, 216, 219, 224, 228, 231, 234, 236, 239-240, 242, 246, 248, 251-252, 261, 271, 280, 283, 289, 293, 295-297, 299, 306, 312, 314, 320, 322, 325-326, 337, 339, 343, 346, 349, 354, 359, 365, 367, 371, 373, 377, 380, 383, 385, 388, 392-394, 396-399, 401, 406, 415, 417, 423, 439-440, 450, 455, 458-459, 461, 464, 467, 471, 477, 482, 484-486, 495, 498-499, 510-511, 515, 518, 522, 526, 529, 534, 536, 540, 545-546, 551, 555, 557, 560-561, 564, 569-570, 573, 575, 578-579, 590, 595, 604
Legal Voice p.68, 590
Legends p.463
Legends Bar and Grill p.111
LeGrand Kitchen p.575
Lehigh Acres FL see Fort Myers Area p.230
Lehighton PA see Poconos Area p.517
Lehman, Julie p.11, 160
Leicester NC see Asheville/ Blue Ridge Mtns Area p.48, 454
Leighton, Derek p.539
Leis of Hawaii p.258
Leland House/Rochester Hotel p.204
Lemaire, Beth p.63, 564
Lemon Cove CA see Sequoia National Park Area p.193
Lemongrass p.476
Lenexa KS see Kansas City Metro Area (MO & KS) p.371
Lenox MA see Western MA/ Berkshires p.338
Leon's p.315
Leon's Backroom p.315
Leon's Mexican Restaurant p.204
Leonardtown MD see p.320
Leons at the Beach p.320
Leopard, John A p.251
Leroux Creek Inn & Vineyards p.204
Lesbian & Gay Bar Association of Chicago (LAGBAC) p.271
Lesbian & Gay Congressional Staff Association p.219
Lesbian & Gay Family Building Project /Pride and Joy Families p.413
Lesbian & Gay Psychotherapy Association of Southern California, Inc. p.156
Lesbian Alliance Metro Milwaukee p.70, 604
Lesbian Avengers Documentary Project p.3, 97
Lesbian Bar Project p.97
Lesbian Connection Magazine p.3, 96
Lesbian Dayton p.51, 478
Lesbian Game Changers p.13, 178
Lesbian Health Fund p.4, 100
Lesbian Health Initiative of Houston, Inc (LHI) p.62, 551
Lesbian Herstory Archives/ Lesbian Herstory Educational Foundation, Inc p.3, 45, 97, 430
Lesbian News p.3, 8, 96, 132
Lesbian Night Life p.31, 323
Lesbian Pop Up Bar p.69, 601
Lesbian Sex Mafia p.47, 442
Lesbian Social Group (LSG) p.58, 533
Lesbian, Gay, Bisexual and Transgender Liaison Unit (LGBTLU) p.216
LesbianNightLife.com p.3, 96
Lesbiveggies p.39, 392
Leslie-Lohman Museum of Art p.430
Let's Be Honest p.554
Let's Kick ASS p.179
Letters from Camp Rehoboth p.214
Leunig's Bistro & Cafe p.563
Level Up Bar & Lounge p.90, 509
Levi Strauss Lesbian & Gay Employee Association p.184
Levin, Jennifer p.54, 494
LeVine, Jack p.384

Levine, Kenny p.463, 559
Leviton, Susan J p.10, 154
Levittown NY see New York City & Long Island Area p.444
Levittown PA see Philadelphia Area p.513
Lewes DE see Rehoboth Area p.18, 214-215
Lewinter, Beth C. p.40, 393
Lewis & Clark Law School Outlaw p.496
Lewis Barbecue p.527
Lewis Center OH see Columbus Area p.476
Lewis University GSA p.272
Lewisburg PA see State College p.519
Lewkowicz, Corinne p.31, 325
Lexington MA see Boston Area p.328-329
Lexington Pride Center p.297
Lexington VA see Shenandoah Valley p.580
Lezfinity p.6, 120
LezRun Philadelphia p.56, 513
LGBT & Allied Lawyers of Utah p.557
LGBT Alcoholics Anonymous p.416
LGBT Archives Univrsity of Wisconsin-Milwaukee p.97, 603
LGBT Asylum Project p.184
LGBT Asylum Task Force p.83, 341
LGBT Bar Association of New York p.440
LGBT Books to Prisoners p.104
LGBT Center at Penn p.511
LGBT Center at University of Louisville p.299
LGBT Center of Greater Reading p.518
LGBT Center of Raleigh p.462
LGBT Center of Raleigh Library p.462
LGBT Center of Raleigh Youth & Family Network p.454
LGBT Center of Reading at First Baptist Church p.518
LGBT Center of SE Wisconsin p.606
LGBT Chamber of Commerce of Illinois p.265
LGBT Community Center p.427
LGBT Community Center National History Archive p.97, 430
LGBT Community Center of Central PA p.502
LGBT Community Center of Greater Cleveland p.472
LGBT Community Center of the Chippewa Valley p.599
LGBT Community Center of the Desert p.165
LGBT Democrats of Virginia p.569
LGBT Elizabethtown p.297
LGBT Financial p.195, 557
LGBT Fresno p.144
LGBT Fund p.503
LGBT HealthLink p.100
LGBT Life Center p.574
LGBT National Hotline p.96
LGBT Network p.427
LGBT Network Hamptons LGBT Center p.427
LGBT Network Hauppauge Center p.427
LGBT Peer Counseling Services p.510
LGBT Resource Center p.426
LGBT Resource Center CSU Long Beach p.150
LGBT Switchboard Houston p.549
LGBT Technology Partnership & Institute p.96
LGBT Vet Care p.112
LGBT Visitor Center p.237
LGBT+ Archives Project of Louisiana p.300
LGBT+ Programs p.408
LGBTQ 50Plus Alliance p.602
LGBTQ Center p.285, 573
LGBTQ Center OC p.163
LGBTQ Center of Durham p.462
LGBTQ Center of Long Beach p.149
LGBTQ Center of Southern Nevada p.382
LGBTQ Center of the Cape Fear Coast p.466
LGBTQ Center UNC Chapel Hill p.464
LGBTQ Community at New Paltz p.423
LGBTQ Connection p.162
LGBTQ Fund p.232
LGBTQ Guide p.96
LGBTQ Iowa p.286
LGBTQ Law Project at NYLAG p.440
LGBTQ Merced p.161
LGBTQ Nation p.96
LGBTQ Nightlife Events p.31, 324
LGBTQ Perinatal Wellness Center p.14, 188
LGBTQ Psychotherapists of Color (QTOC) p.13, 76, 182
LGBTQ Religious Archives Network p.97
LGBTQ Resource Center p.244, 369
LGBTQ Resources at Rhodes p.534
LGBTQ Student Alliance at IUPUI p.284
LGBTQ Student Resource Center at Auraria p.201
LGBTQ Support and Social Group USA p.106
LGBTQ Youth Network p.289
LGBTQ Youth Space p.190
LGBTQ* Center p.443
LGBTQ+ Alliance / Belmont Pride p.323
LGBTQ+ at USD p.176
LGBTQ+ at Williams p.340
LGBTQ+ Center p.262
LGBTQ+ Center Honolulu p.260
LGBTQ+ Culture Center p.280
LGBTQ+ Diversity, Equity and Inclusion at ESU p.293
LGBTQ+ Equity Center p.318
LGBTQ+ Fund of Vermontzzzzz p.561
LGBTQ+ Grant County p.410
LGBTQ+ Programs and Services p.145
LGBTQ+ Resource Committee SUNY Plattsburgh p.414
LGBTQ+ Resources p.564
LGBTQ+ Student Services p.474
LGBTQ-Affirmative Psychotherapist Guild of Utah p.557
LGBTQ p.395
LGBTQIA Archives p.98, 179
LGBTQIA+ Aging Project p.322
LGBTQIA+ and Friends of Pickens South Carolina p.530
LGBTQIA+ at Elmhurst p.273
LGBTQQ Workshops / Bully Ban p.71, 102
LGBTS Alliance Fund p.127
LGBTSr p.104
LGPA/GOAL Chicago p.271
Li'l Devils Lounge p.199
Libby, Roger p.588
Liberating Spirit MCC p.263
Liberti, Vincent A. Jr. p.207
Liberty Bar p.346
Liberty City LGBT Democratic Club p.511
Liberty Education Forum p.103
Liberty Hill Inn p.330
Liberty MO see Kansas City Metro Area (MO & KS) p.371
Libraries see:
◆ **Archives/Libraries/History Projects**
Library p.149
Licht p.217
Lichtman, Francine p.41, 400
Liebermann, Mary p.21, 238
Life Balance Counseling and Wellness p.502
Life Group LA p.152
Life of Riley Tavern p.493
LifeCare Alliance p.476
LifeCourse Counseling Center p.339
LifeJourney Church p.81, 284
Lifelong p.586
Lighthouse Lounge p.558
Lighthouse Restaurant p.483
Ligonier PA see Johnstown p.504
Lihue HI see Kauai p.259
Lil' Deb's Oasis p.43, 421
Lilith Fund for Reproductive Equity p.59, 537
Lilliwaup WA see Olympic Peninsula p.585
LimeRock Inn p.313
Limones p.455
Lincoln Inn & Restaurant at The Covered Bridge p.64, 566
Lincoln Land Community College Gay-Straight Alliance p.279
Lincoln MA see Boston Area p.328
Lincoln Park Presbyterian Church p.275
Lincoln RI see Providence Area p.524

Lindenhurst NY see New York City & Long Island Area p.439
Lindsay, Dwight p.560
Lingerie Etc p.140
Linnaea's Cafe p.135
Lion and the Rose p.454
Lionel Cantú Queer Center p.192
Lippincott Manor p.424
Lips p.174, 226
LIPS Chicago p.269
Lips Drag Queen Show Palace, Restaurant & Bar p.432
Lipstick Lounge p.59, 535
Liquid Assets New England Swimming (LANES) p.329
Liquid Zoo Sports Bar & Grille p.543
Liquor Wholesale Distribution p.219
Lisa A. Polansky, Founding Partner p.15, 196
Listening for a Change p.169
Lit. on Fire Books p.26, 278
Lititz PA see Harrisburg Area p.503
LITT Pinball Bar p.358
Little Bee Baking p.181
Little Brown Church p.142
Little Cabin in the Woods on Beaver Lake p.130
Little City Books p.395
Little Diner p.548
Little District Books p.218
Little Gay Book p.4, 101
Little Gay Bookstore p.476
Little Gay Pub p.217, 509
Little Joy p.74, 152
Little Miss Whiskey's Golden Dollar p.217
Little Nonna's p.509
Little Prince p.433
Little River Bluffs - A Nature Preserve & Retreat p.301
Little River CA see Mendocino Area p.161
Little River Inn Resort & Spa p.161
Little River United Church of Christ p.570
Little Theatre Cafe p.450
Littleton CO see Denver Area p.16, 200-201
Littleton NH see White Mountains Area p.390
Live Forward p.249
Live Oak CA see Sacramento Valley Area p.173
Live Oak Church of the Brethren p.173
Live Oak Unitarian Universalist Church p.541
Live Oak Unitarian Universalist Congregation p.137
Live Out Loud p.106, 444
Live Violence Free p.10, 148
Livengrin Foundation p.512
Livermore CA see East Bay Area p.140, 143
Liverpool NY see Syracuse p.48, 451
Living AIDS Memorial Garden p.597
Living Beatitudes/Dignity Dayton p.479
Living Beyond Breast Cancer p.56, 510
Living Faith Covenant Church p.547
Living Richly Real Estate p.187
Living Room p.496
Living Table United Church of Christ p.362
Living Waters Lutheran Church p.402
Living Word Lutheran Church p.541
Livingston United Methodist Church p.478
Liz Thompson p.38, 384
Lizard Lounge p.431
LLDEF see:
◆ **Lambda Legal Defense & Education Fund**
Loafers p.430
Lobster Pound p.309
Lobster Trap Seafood Oyster Bar p.455
Local 11 Ten p.257
Local Bar p.476
Local Tap House p.421
Lock Haven University Gender and Sexuality Alliance p.506
Lockport NY see Buffalo/Niagara Falls Area p.417
Loco Lizard Cantina p.558
Lodge p.320
Lodge at Big Sky p.376
Lodge at Camden Hills p.307
Lodge at Sedona p.126
Loewen, Mark p.578
Loft p.174
LOFT: LGBT Community Services Center p.420
Lofts p.162
Log Cabin Club see:
◆ **Organizations/Resources: Political/Legislative**
Log Cabin Republicans p.103, 220
Log Cabin Republicans Colorado p.195
Log Cabins on Neil's Creek p.456
Logan Inn p.506
Logan OH see Hocking Hills p.479
Logan Pride Foundation p.558
Logan Tavern p.217
Logan's Beach Bar p.231
Logan, Lisa p.50, 464
Loganberry Books p.473
LOGO p.98
LoLoBee's Lounge p.345
Loma Prieta Pride Sierrans (LPPS) p.189
Lombardi-Nash, Michael (Urania Manuscripts) p.98
Lombardini, Linda p.33, 344
Lompoc CA see Central Coast p.137
Lone Star Lambdas Square Dance Club p.540
Lone Star Saloon Bear Bar p.181
Lone Star Volleyball Association p.553
Long Beach Grunions Swim Team p.150
Long Beach LGBTQ+ Chamber of Commerce p.150
Long Beach Pool League p.150
Long Beach Pride p.149
Long Beach Q Film Festival p.150
Long Branch NJ see Jersey Shore p.396
Long Island City NY see New York City & Long Island Area p.46, 429, 434-436, 444
Long Island Community Fellowship of West Babylon p.446
Long Island Crisis Center p.426
Long Island Gay Men's Chorus p.441
Long Island LGBT Chamber of Commerce p.441
Long Island Pride p.427
Long Island Pride Chorus p.441
Long Island Pride Sports Association (LIPSA) p.448
Long Island Ravens M.C. p.439
Long Yang Club New Jersey p.85, 391
Longfellow Books p.312
Longley, Sara D p.68, 590
Longmire, David p.437
Longmont CO see Boulder Area p.196-197
Longview TX see Tyler/Longview Area p.556
Longview UMC p.584
Longview WA see p.584
LOOK Eyecare & Eyewear p.486
Looking Glass Community Services p.53, 490
Lookout p.180
Loomis Basin Congregational p.151
Lopez & Freshwater PLLC p.61, 92, 545
Lord of Life Lutheran Church p.478
Lord of Light Lutheran Church p.344
Lord of the Mountains Lutheran Church p.202
Lords of Leather Mardi Gras Krewe p.304
Lori's Oy-vey Cafe p.18, 214
Los Alamitos CA see Orange County p.163-164
Los Altos CA see San Francisco Bay/Peninsula p.14, 184, 187
Los Angeles Bi+ Task Force p.156
Los Angeles Blade p.151
Los Angeles Blades p.159
Los Angeles CA see Los Angeles Area p.10-11, 74-75, 151-159
Los Angeles Gender Center p.154
Los Angeles Leather Coalition p.155
Los Angeles LGBT Center p.151
Los Angeles LGBT Center Anita May Rosenstein Campus p.151
Los Angeles LGBT Center Campus Annex p.151
Los Angeles LGBT Center Mi Centro p.74, 151
Los Angeles LGBT Center South p.151

Los Angeles LGBT Center WeHo p.151
Los Angeles LGBT Center's Village at Ed Gould Plaza p.151
Los Angeles LGBTQ Chamber of Commerce p.156
Los Angeles Nude Guys (LANG) p.156
Los Angeles Pool League p.159
Los Angeles Sisters of Perpetual Indulgence, Inc p.155
Los Angeles Tennis Association p.159
Los Gatos Bed & Breakfast p.449
Los Gatos CA see San Jose & South Bay Area p.14, 190-191
Los Gatos United Methodist Church p.191
Los Osos CA see Central Coast p.136
Lost City WV see Lost River p.598
Lost Coast Brewhouse/Taproom p.144
Lost Coast Pub & Cafe p.144
Lost Dog Cafe & Lounge p.416
Lost River Pride p.598
Lost River Trading Post & Grasshopper Gallery p.598
Lost-n-Found Youth, Inc. (emergency shelter) p.253
Lot 45 p.430
Lotus Brew Coffee/Dry Bar p.348
Lotus Guest House p.335
Lou's Pub p.112
LOUD Youth Group p.141
LOUD: New Orleans Queer Youth Theater p.304
Loudmouth Books p.283
Louie Louie's Piano Bar p.543
Louie's Backyard p.234
Louisiana State University Shreveport Alliance p.305
Louisiana Trans Advocates p.300
Louisville Bourbon Inn p.298
Louisville Gay Men's Chorus p.299
Louisville Pride Foundation p.298
Louisville Trans Men p.299
Louisville Youth Group p.299
Lourdes University PRISM p.481
Love MCC p.384
Lovejoy's Tea Room p.180
Loveland CO see Fort Collins/Greeley/Loveland Area p.203
Lovely Lane United Methodist Church p.288
Lovering Health Center p.39, 389
Lovers Playground p.276, 278, 281
Loves Park IL see Rockford p.278
Loving Cafe p.281
Loving Food Resources p.454
Loving Hut p.471
Lowcountry Pride p.530
Lowell MA see Merrimack Valley p.332-333
Lower Columbia Q Center p.488
Loyola Law School OutLaw p.157
Loyola Marymount University Office of LGBT Student Services p.157
Loyola PLUS+ p.304
Loyola University in Maryland Spectrum LGBTQ Resource Centre p.317
Lozano, Oralia p.16, 203
Lozito Law LLC p.40, 399
LSU Spectrum p.301
Luana Inn p.258
Lucerne's Fondue & Spirits p.278
Lucie's Place p.132
Lucky 13 Bar & Grill p.559
Lucky 13 Pizza p.263
Lucky Bones Backwater Grille p.403
Lucky Cheng's p.87, 433
Lucky Fox Bookshop p.312
Lucky Horseshoe p.269
Lucky Lou's p.131
Lucky Pigeon Brewing p.313
Lucky Star Lounge p.245
Lucky's Cafe p.473
Lucy's Place p.55, 90, 504
Ludlow VT see Green Mountains Area p.566
Luftman, Heck & Associates, LLP p.477
Luke, Dori p.49, 457
LULAC Lambda DC p.78, 220
Lulu's p.261
Lumber Yard Bar p.587
LuMin - Lutheran Campus Ministry p.203
LuMin St. Cloud p.364
Lumina Alliance p.8, 134
Luminary Counseling, PLLC p.539
Lunchroom at SPACE 519 p.269
Lundgren, Melissa p.11, 168
Lupie's Cafe p.457
Luray VA see Shenandoah Valley p.580
Lure DC p.18, 217
Lush Lounge p.181
Lush Lounge & Theater p.358
Lussi Brown Coffee Bar p.297
Luther Memorial Church of Chicago p.275
Luther Memorial Lutheran Church p.571
Luther Place Memorial Church p.221
Lutheran Campus Ministry p.197
Lutheran Church in the San Juans p.586
Lutheran Church of Christ the Redeemer p.362
Lutheran Church of Honolulu p.262
Lutheran Church of Hope p.117
Lutheran Church of Our Redeemer p.173
Lutheran Church of the Cross p.285
Lutheran Church of the Foothills p.128
Lutheran Church of the Good Shepherd p.526
Lutheran Church of the Holy Communion p.512
Lutheran Church of the Master p.158
Lutheran Church of the Newtons p.328
Lutheran Church of the Redeemer p.362
Lutheran Church of the Reformation p.78, 221
Lutheran Church of the Resurrection p.362
Lutheran Episcopal Campus Ministry p.203
Lutheran see:
◆ **Religious Organizations & Publications**
Lutherville MD see Baltimore Area p.317
Luxe Kitchen and Lounge p.473
LV Criminal Defense p.383
Lycoming College Gender and Sexuality Alliance p.520
Lydia's Cafe p.422
Lynch Law Firm p.60, 540
Lyndale United Church Of Christ p.362
Lyndon House B&B p.297
Lynn MA see North Shore Area p.32, 334
Lynnhurst Congregational UCC Church p.362
Lynnwood WA see Seattle & Tacoma Area p.67, 589, 591, 593
Lyon Martin Health Services p.14, 183
Lyster Firm Law Offices p.271
M Factor p.548
M Lounge Events p.432
M&J's Lounge p.514
M&M's Southern Cafe p.385
M.C. Entertainment p.522
M.C. Perkins Cove p.310
Ma Johnson's Historical Hotel p.119
Mabank TX see Gun Barrel City p.549
Mabel Wadsworth Women's Health Center p.29, 307
Mableton GA see Atlanta Area p.23, 254
Mac's Club p.189
Macalester Plymouth United Church p.362
Macaron Bar p.471
Machias ME see Down East, Acadia, Mt Desert Isle p.308
Mackenzie, Susan p.59, 534
Mackoul's Cars Inc p.341
Macon GA see Macon Area p.256
MacQuivey, Karen p.67, 588
Macri Park p.431
MACT see:
◆ **Men of All Colors Together**
Macy's European Coffee House p.121
Mad Anthony Brewing Company p.281
Mad Hatter p.240
Mad Hatter's Bakeshop & Cafe p.463
Mad Hatter's Ethnobotanical Tea Bar p.245
Mad Myrna's p.116

Mad Planet p.603
Madam Lichtenstein, LLC p.4, 98
Madame Sherri's p.388
Madden, Shelly p.373
Made INN Vermont p.563
Madison Avenue Baptist Church p.447
Madison Christian Community p.603
Madison Fire Island Pines p.428
Madison Gay Hockey Association p.603
Madison Gay Video Club p.602
Madison Pub p.587
Madison TN see Nashville Area p.536
Madison WI see Madison Area p.69, 94, 601-603
Madrone Art Bar p.181
MAFIA p.272
Mafolie Hotel & Restaurant p.569
Mag Bar p.298
Mag's 940 Bar p.303
Magazine p.183
Maggio, Joe p.215
Magic Candle, The p.283
Magic City Acceptance Center p.112
Magic City Wellness Center p.112
Magnetic Valley Resort p.130
Magnolia United Church of Christ p.593
Magnolias p.527
Maguire, Jane p.22, 246
Mahoning Valley Stonewall Democrats p.482
Mahopac NY see Hudson Valley & Catskills Area p.43, 419
Mahtomedi MN see Minneapolis/St Paul Area p.363
MaidOMatic Cleaning Services p.406
Mailbox Rentals & Shipping Services p.502
Main Club p.355
Main Event p.471
Main Line Unitarian Church p.513
Main Line Youth Alliance p.512
Main Point Books p.509
Main Squeeze p.368
Main Steam Coffee and Desserts p.264
Main Street Bistro & Piano Bar p.170
Maine Center For Disease Control & Prevention p.306
Maine Gay Men's Chorus p.312
Maine General Horizon HIV Program p.305
Maine Queer Health p.306
Maine Street p.310
MaineTransNet p.306
Maitland FL see Orlando Area p.238
Maitland Manor Bed & Breakfast p.585
Majestic Hotel p.395
Majestic Saloon p.339
Makawao HI see Maui p.260
Make-Out Room p.181
Malama Pono Health Services p.259
Malaprop's Bookstore/Cafe p.49, 455
Males Au Natural of Hawaii (MANOH) p.261
Males Au Naturel p.442
Malibu CA see Los Angeles Area p.158
Malibu United Methodist Church p.158
Maltbie, Alice p.50, 463
Malvern PA see Philadelphia Area p.508
Mama Carolla's p.283
Mama Dragons p.37, 376
Mama Mia Trattoria p.493
Mama's Kitchen p.174
Mama's Royal Cafe p.139
Mamaroots: Ajama-Jebi Sistahood p.4, 71, 103
Mambo Movers p.511
Manassas Junction Bed and Breakfast p.576
Manatee Unitarian Universalist Fellowship p.243
Manayunk PA see Philadelphia Area p.56, 509
Manchester Center VT see Green Mountains Area p.566
Manchester Church of the Brethren p.285
Manchester Community College Pride p.388
Manchester CT see Hartford Area p.207-208
Manchester MA see North Shore Area p.333
Manchester VT see Green Mountains Area p.565
Mandarine, Vincent p.437
Manet Community Health Center p.325
Mangia Mangia p.234
Mango's p.171
Mangoes p.234
Manhasset NY see New York City & Long Island Area p.446
Manhattan College Pride Center p.444
Manhattan KS see Manhattan/Flint Hills p.27, 294
Mani Osteria & Bar p.343
Manistee MI see Lansing Area p.351
Manitou Springs CO see Colorado Springs Area p.197-198
ManMate Matchmaking Services p.440
MANNA (Metropolitan Area Neighborhood Nutrition Alliance) p.508
Manor p.226
Manor House Inn p.211
Manor Inn p.225
Manor Restaurant & Ultralounge p.315
ManRay p.324
Mansion p.414
Mansion Farm Inn p.213
Manteo NC see Outer Banks Area p.460
Maple Falls WA see Mt Baker/Glacier Area p.584
Maple Grove MN see Minneapolis/St Paul Area p.35, 361
Maple Hill Farm B&B Inn p.306
Maple Hill Manor p.300
Maple Street Congregational Church p.334
Maplewood Counseling Services p.41, 400
Maplewood NJ see Newark/Montclair Area p.41, 400
Maranatha p.447
Marblehead MA see North Shore Area p.333
Marcellus NY see Syracuse p.452
Marco's Cafe & Espresso Bar p.493
Marcus, Lynn Ellen p.9, 140
Margaret Sloss Center for Women and Gender Equity p.27, 287
Margate NJ see Jersey Shore p.396
Margiotta, Paul J p.439
Margolin, Sandy p.38, 384
Margot Cafe & Bar p.535
Mariachi p.215
Marie's Crisis Cafe p.434
MarieBette Café and Bakery p.572
Marietta GA see Atlanta Area p.250-251, 254
Marigny Brasserie p.303
Marin City CA see Marin County Area p.160
Marina CA see Central Coast p.137
Marination p.587
Marino, Jackie p.63, 564
Mariposa CA see Gold Country/Sierra Foothills/Yosemite p.146
Marist College LGSA p.423
Mark III Tap Room p.285
Mark Spencer Hotel p.492
Market Street Inn p.279
Marketing see:Public Relations/Advertising/Marketing p.42, 407, 413, 595
Markus, Michael K p.247
Marlan, Susan p.49, 456
Marlboro NY see Hudson Valley & Catskills Area p.421
Marlin Monroe's Surfside Grill and Bar p.257
Marquette UU Congregation p.351
Marrazzo, Jeanne p.32, 327
Married/Once Married Men's Group p.141
Marro's Italian Restaurant p.353
Marshall NC see Asheville/Blue Ridge Mtns Area p.49, 455
Marshall Pride p.356
Marshall University Women's & Gender Center p.68, 597
Marshall, Michele p.37, 373
Marshfield Inn & Motel p.64, 565
Marshfield VT see Green Mountains Area p.64, 565
Marston Mills MA see Cape Cod & Islands p.330
Martha's Vineyard p.375
Martha's Vineyard Surfside Motel p.330

Martin Law Office LLC p.15, 196
Martin Law Office, P.A. p.246
Martine's RiverHouse Restaurant p.507
Martinez CA see East Bay Area p.142
Martinez, Israel p.400
Martuni's p.180
Marty's LIVE p.61, 92, 543
Marty's Martini Bar p.269
Marx Brothers Cafe p.116
Marx Mediation p.560
Mary Baldwin College LGBTQ Resources p.580
Mary Esther FL see Pensacola Area p.21, 241-242
Mary Kay Hansen Law and Mediation, PC LLO p.38, 380
Mary Taylor Memorial UMC p.208
Mary's p.250
Mary's Bar p.45, 431
Mary's Cafe p.539
Mary's on 2nd p.288
Marysville CA see Sacramento Valley Area p.12, 172-173
Marysville WA see Everett p.66, 583
MAS Tapas p.572
Masjid al-Rabia p.26, 275
Mask-Querade Bar p.259
Mason, Randy p.215
Masquerade p.250
Massachusetts Commission on LGBTQ Youth p.323
Massachusetts Gay & Lesbian Political Caucus p.322
Massachusetts LGBTQ Bar Association p.322
Massachusetts Transgender Political Coalition p.322
Massage Therapy (Certified/Licensed only) p.246, 283, 311, 343, 373, 396, 546
Massapequa Park NY see New York City & Long Island Area p.438
Massena NY see Canton/Massena/Potsdam Area p.419
MassEquality p.322
Massive p.587
MAsT: Portland p.496
Masters and Slaves Together p.443
Matador p.409
Matchwood Brewing p.265
Mathewson Street UMC p.525
Mathis, Dawn p.15, 197
Mathis, Stephen p.265
Mattatuck Unitarian Universalist Society p.213
Matthew 25 AIDS Services p.281, 296-297
Matthew Shepard Foundation p.100
Matthews Manor B&B p.457
Matthews NC see Charlotte Area p.457
Matthews, Scott K p.495
Mature Friends p.591
Maudie's pop-up bar at Wayward Taphouse p.7, 123
Maui AIDS Foundation p.260
Maui Eco Retreat p.260
Maui Equality Coalition p.260
MauiCalls.com p.260
Maura's Kitchen p.421
Maureen's Jazz Cellar p.421
Max p.381
Max Robinson Center of Whitman Walker Health p.219
May Memorial UU Society p.452
May, Christopher p.535
Maya, Lucia p.24, 260
Mayaguez PR see Rincon p.521
Mayan Cafe p.298
Mayday Books p.358
Mayer, Eliezer R p.436
Mayersohn, Leah H p.20, 228
Mayflower p.336
Mayflower Community United Church of Christ p.362
Mayflower Congregational Church p.485
Mayflower Congregational UCC p.376
Mayflower Congregational United Church of Christ p.291
Maynard Avenue UMC p.478
Mayneview Bed & Breakfast p.580
Mazzoni Center LGBT Health & Well-Being p.510
MB Bar Boutique p.87, 434
MB Lounge p.341
McAllen TX see Rio Grande Valley p.553-554
MCC Albuquerque p.407
MCC Amarillo p.538
MCC Baton Rouge p.301
MCC Charleston p.527
MCC El Paso p.548
MCC Illiana p.285
MCC Knoxville p.533
MCC Louisville p.299
MCC Lubbock p.553
MCC of Greater St Louis p.84, 375
MCC of Hartford/Iglesia Comunitaria Metropolitana p.77, 208
MCC of Northern Virginia p.573
MCC of Our Redeemer p.254
MCC of Richmond p.579
MCC of San Antonio p.556
MCC of Tampa p.247
MCC of the Blue Ridge p.579
MCC of the Coachella Valley p.168
MCC of The Gentle Shepherd p.497
MCC of the Lehigh Valley p.506
MCC of the Palm Beaches p.241
MCC of the Rockies p.201
MCC of the Spirit p.504
MCC of Washington p.221
MCC Pittsburgh p.517
MCC Portland p.497
MCC Redwood Empire p.171
MCC see:
◆ **Metropolitan Community Church**
MCC United Church of Christ in the Valley p.158
McCarthy AK see Wrangell St. Elias National Park p.119
McCarthy, Dennis p.588
McCausland, Elizabeth F p.21, 239
McClain, John L p.499
McClure, Christienne p.65, 576
McCracken, Daniel p.182
McCurdy, Gilbert p.437
McDermid McKenna, Lea p.6, 72, 117
McDonald, John p.278
McGregor Grill p.230
McGregor Mountain Lodge p.202
McGuinness, Debbie p.44, 423
McHenry County Pride p.272
McHenry IL see p.277
McKay Cottage Restaurant p.488
McKendree University Spectrum Alliance p.277
McKenzie Legal & Financial p.164
McKinley Church & Foundation p.267
McKinley-Oakes, Jim p.572
McKinleyville CA see Eureka/Humboldt County p.144
McKinney Counseling & Consulting p.463
McLane, Mike p.117
McLean VA see DC Washington Area p.216
McMackin, Christopher p.219
McNally's Irish Pub p.369
McNeil, Dana p.175
McT's Bull Pen p.170
McVittie, James D p.495
Me Salon p.55, 507
Meadowlark Country House p.162
Mecca 2,00 p.13, 182
Mechanic Shop Femme p.55, 508
Mechanicsburg PA see Harrisburg Area p.503-504
Medalie, Daniel A p.474
Medfield MA see Boston Area p.328
Medford MA see Boston Area p.327, 329
Medford OR see Ashland/Medford/Rogue River Valley p.52, 487-488
Media PA see Philadelphia Area p.511, 513
Media Services: Audio, Video, Film, Scanning, CD/DVD etc p.248
Medical Advocacy and Outreach p.111
Medical University of South Carolina Alliance for Equality p.527
Medicine for Nightmares p.182
MedPride p.128
Meeting House Tavern p.269
Meeting/Dating/Introduction p.4, 101, 440
Mega-Plex p.525
Meiring, Thomas p.481
Melanie's at Griffith's Tavern p.30, 315

Melbourne Beach FL see Brevard County p.224
Melbourne FL see Brevard County p.223-224
Mellow Mushroom Pizza p.257
Melrose MA see Boston Area p.328
Melrose UU Church p.328
Melt Revival p.471
Meltdown Grilled Cheese and Tap Room p.562
Melville NY see New York City & Long Island Area p.428
Memorial Congregational Church p.323, 329
Memorial Episcopal Church p.317
Memorial UMC p.424
Memphis Crisis Center p.533
Men Event p.440
Men of All Colors Together/ MACT Philadelphia p.91, 511
Men Of Northampton p.339
Men's Garden Club of Asheville p.455
Men's Nude Yoga p.456
Men's Saunas and Sex Clubs p.88, 90, 124, 140, 156, 175, 184, 198, 219, 228, 239, 246, 252, 271, 276, 283, 299, 346, 349-350, 355, 373, 383, 385, 415, 440, 450-451, 458, 469, 474, 477, 495, 511, 515, 525, 546, 551, 555, 590
Men's Social Network p.128
Menagerie p.147
Menagerie Coffee p.509
MenAlive, the Orange County Gay Men's Chorus p.164
Mendocino CA see Mendocino Area p.11, 161
Mendocino County AIDS/Viral Hepatitis Network p.161
Menges, Tom p.465
Menifee United Church of Christ p.161
Menjos Entertainment Complex p.346
Menlo Park CA see San Francisco Bay/Peninsula p.182, 188
Mennonite Congregation of Boston p.329
Mennonite see:
◆ **Religious Organizations & Publications**
Menomonee Falls WI see Milwaukee Area p.605
Menomonie WI see Chippewa Valley Area p.599-600
Mental Health Association p.426
Mentis, John p.571
Mequon WI see Milwaukee Area p.603, 605
Meraki Coffee + Market p.405
Meramec Farm Cabins p.368
Meranova Guest Inn p.244
Mercantile Saloon p.171
Mercer, Katrina N p.67, 588
Merchants Pub & Plate p.293
Mercury Cafe p.199
Mercy Lgbtqia p.502
MERGE for Equality p.102
Meridian United Church of Christ p.497
Meridianville AL see Huntsville p.114
Merlino, Joseph P p.422
Mermaid & The Alligator p.233
Mermaid Inn of Mystic p.17, 209
Merrick NY see New York City & Long Island Area p.446
Merrill, Randy p.172
Merrillville IN see Gary Area p.282
Merrimack College Gender & Sexuality Alliance p.332
Merrimack Valley Alliance of GLBT Youth (McVAGLY) p.332
Merrow p.174
Merry Time Bar and Grill p.488
Mesa AZ see Phoenix Area p.123
Mesa Vista Cafe p.412
Mesilla NM see Las Cruces Area p.42, 408
Mesquite TX see Dallas/ Fort Worth Area p.548
Messiah Lutheran Church p.115
Mestizo Restaurant p.301
Metairie LA see New Orleans Area p.303-304
Metamorphosis p.444
Metaphysical, Occult, Alternative Healing p.16, 24, 41, 44, 49, 53, 85, 136, 198, 200, 263, 283, 320, 381, 406, 423, 455, 490, 602
Methodist see:
◆ **Religious Organizations & Publications**
Metra Magazine p.342
Metro p.283
Metro 2.0 p.36, 84, 366
Metro Atlanta Association of Professionals (MAAP) p.252
Metro DC PFLAG Chapter p.220
Metro Detroit Softball League (MDSL) p.347
Metro East Pride p.372
Metro Hotel San Francisco p.179
Metro Inclusive Health p.79, 244
Metro Omaha Prime Timers p.381
Metro Weekly p.216
Metro Wellness & Community Centers p.244
Metro Wrestling p.448
Metroplex Bowling Association p.548
Metroplex Republicans p.546
Metropolis Cafe p.324
Metropolitan p.431
Metropolitan Community Church Key West p.235
Metropolitan Community Church of Baltimore p.317
Metropolitan Community Church of Detroit p.347
Metropolitan Community Church of New Orleans p.305
Metropolitan Community Church of New York p.447
Metropolitan Community Church of Omaha p.381
Metropolitan Community Church of San Diego p.177
Metropolitan Community Church of San Francisco p.188
Metropolitan Community Church of Topeka p.295
Metropolitan Community Church Quad Cities p.288
Metropolitan Community Church Rehoboth p.215
Metropolitan Community Church see:
◆ **Religious Organizations & Publications**
Metropolitan Community Churches p.108
Metropolitan Interdenominational Church p.536
Metropolitan Memorial UMC p.221
Metropolitan State University Women's and LGBTQ Student Resource Center p.360
Metropolitan Tennis Group p.448
Metrosource p.96, 149
Metz + Jones LLC p.26, 271
Mews Restaurant & Cafe p.336
Mexico Congregational Church p.309
Meyerovich, Alex p.207
Mezze Bistro + Bar p.339
Mezzo Italiano p.135
Mi Vida p.217
Miami Beach Community Church p.237
Miami Beach FL see Miami Area p.78, 235-237
Miami Beach Pride p.235
Miami FL see Miami Area p.20-21, 78-79, 235-237
Miami Gardens FL see Miami Area p.78, 236-237
Miami Gay Men's Chorus p.236
Miami University 1809 LGBT Alumni p.105, 480
Miami University Center for Student Diversity & Inclusion p.52, 480
Miami University Spectrum p.480
Miami Valley Ohio PrimeTimers p.479
Miami Valley Unitarian Universalist Fellowship p.479
Miami-Dade Gay & Lesbian Chamber of Commerce p.236
Michael Chansley Photography p.127
Michael Salem Boutique p.106
Michael Servetus Unitarian Society p.362
Michael's Bakeshop p.473
Michael's Genuine Food & Drink p.236
Michael's on the Hill p.566
Michael's Outpost p.550
Michele Karlsberg Marketing & Management p.5, 107
Michiana Dunes Lambda Car Club p.279, 342
Michigan Coalition for Human Rights p.342
Michigan Pride p.342

Michigan Pride Source Yellow Pages p.342
Mickee Faust Club p.244
Micky's p.154
Microsoft GLEAM p.101, 590
Mid Columbia UU Fellowship p.491
Mid Hudson Valley Gay & Lesbian Professional Alliance p.423
Mid-America LGBT Chamber of Commerce p.371
Mid-Atlantic Amateur Softball Association p.570
Mid-Fairfield AIDS Project p.212
Mid-South Pride p.533
Middle Collegiate Church p.447
Middle East p.324
Middle Georgia State University Gay Straight Alliance p.256
Middlebury College Queers and Allies p.566
Middlebury VT see Green Mountains Area p.64, 565-566
Middleton Community Church UCC p.603
Middleton WI see Madison Area p.602-603
Middletown CA see Napa Valley Area p.162
Middletown NY see Hudson Valley & Catskills Area p.420
Midland MI see Bay City/Midland/Saginaw Area p.345
Midland UCC p.345
Midlothian VA see Richmond Area p.65, 578
MidMO PrideFest p.368
Midnight Squares p.185
Midnight Sun p.180
Midori's Floating World Cafe p.358
Midtown Dentistry p.551
Midtown Independence Title p.540
Midtown Pub p.114
Midtown Sports Grill p.257
Midvale UT see Salt Lake City Area p.560
Midway Cafe p.31, 325
Midway Hills Christian Church p.547
Midway Specialty Care Center p.231
Midwest Pages to Prisoners Project p.104, 280
Midwife Love p.22, 248
Might Mo Brew Pub p.377
Mike's Beach Resort p.585
Mile High Freedom Bands p.200
Mile-Hi Bullseye Dart League p.202
Milestone Candles p.100
Milford MA see p.333
Milford PA see Poconos Area p.517
Milk & Honey p.11, 170
Milk Money Bar & Kitchen p.226
Milk+ p.559
Milky Milky p.270
Mill Hill Saloon p.404
Mill House Inn p.427
Mill Rose Inn p.178
Mill Valley CA see Marin County Area p.160
Mill's Tavern p.524
Millburn NJ see Newark/Montclair Area p.400
Miller Dixon Drake, CPA p.503
Miller Union p.250
Miller's Crossing p.377
Miller, Jane p.52, 480
Millerton NY see Hudson Valley & Catskills Area p.422
Mills River NC see Asheville/Blue Ridge Mtns Area p.49, 456
Millsboro DE see Rehoboth Area p.215
Milrod, Xtine p.11, 157
Milton E. Ford LGBT Resource Center p.342
Milton MA see South Shore Area p.337
Milton NY see Hudson Valley & Catskills Area p.423
Milton's p.471
Miltown Kings p.70, 604
Milwaukee Alano Club p.605
Milwaukee Friends Meeting (Quakers) p.605
Milwaukee LGBT Community Center p.603
Milwaukee LGBT Community Center's youth services: Project Q p.605
Milwaukee Metropolitan Community Church p.605
Milwaukee Pride Parade Inc p.603
Milwaukee Transgender Program p.605
Milwaukee WI see Milwaukee Area p.69-70, 94, 603-605
Milwaukee Women's Center p.69, 603
Milwaukie OR see Portland/Vancouver, WA Area p.497
Mimosa Books & Gifts p.602
Mine Shaft Tavern p.408
Minerva Wisdom Arts p.53, 490
Mineshaft p.149
Minger, Tammy M p.26, 280
Minimo Wine Shop p.139
Mining Company p.543
Minneapolis Mayhem Rugby Football Club p.363
Minneapolis MN see Minneapolis/St Paul Area p.34-35, 83-84, 356-363
Minneapolis Movie Bears p.360
Minnehaha UMC p.362
Minnesota Freedom Band p.360
Minnesota Lavender Bar Association p.354
Minnesota Philharmonic Orchestra p.360
Minnesota State University LGBT Center p.356
Minnesota Transgender Alliance p.354
Minnesota Two-Spirit Society p.83, 360
Minnesota Valley Unitarian Universalist Fellowship p.362
Minnetonka MN see Minneapolis/St Paul Area p.363
Minnetonka Park MN see Minneapolis/St Paul Area p.359
Minnie's Restaurant & Bar p.162
Minster & Facciolo, LLC p.216
Mint Karaoke Lounge p.180
Mirabar p.524
Miracle of Love p.238
Mireles, Richard A p.554
Misfit Amish LLC p.198
Misfits p.551
Misfits Bar + Lounge p.90, 493
Mishawaka IN see South Bend/Michiana p.285
Mishkin, Justin p.590
Miss Lyndonville Diner p.567
Missie B's p.370
Mission Bar & Tapas p.339
Mission Bay Community Church p.188
Mission KS see Kansas City Metro Area (MO & KS) p.371
Mission Neighborhood Health Center p.183
Mission Secrets p.183
Mississippi Studios p.493
Missoula /Five Valleys Prime Timers (MFVPT) p.378
Missouri Gay Rodeo Association, Inc. p.368
Missouri State Spectrum p.375
Missouri Western Center for Diversity & Inclusion p.372
Missourians Aging with Pride (MAP) p.374
Missy's White Rabbit Lounge p.130
Mister Sister p.57, 525
MIT SloanLGBT p.327
Mix p.180, 588
Mix Lounge & Food Bar p.396
Mix UltraLounge p.375
MIX: New York Queer Experimental Film Festival p.441
Mixers p.315
Mixto p.91, 509
Mizuna p.595
Mj's on Jefferson p.478
MJ's Tavern p.575
MJQ Concourse p.250
MN LGBT+ Therapists Network p.354
Mo's Seafood & Chowder p.492
Moab Pride p.558
Mobile Alabama Pride, Inc. p.114
Moby Dick p.180
MOCHA Rochester p.89, 449
Mockingbird, The p.535
MoCo Pride Center p.317
Mod Coffeehouse p.549
mOdat Video Productions p.448
Modern Military Association of America p.103
Mojo's Lounge & Kitchen428 Restaurant p.171
MokaBe's Coffeehouse p.373

Moline IL see Davenport/ Quad Cities Area (IA & IL) p.288
Molino Jewelers p.423
Mollie Fontaine Lounge p.534
Molly's La Casita p.534
Molten Java p.206
Mom's Apple Pie p.170
Momentous Events p.167
Momocho p.473
Mona Lisa Restaurant p.303
Mona Pizza Gourmet p.481
Mona's p.226
Monaca PA see Pittsburgh Area p.516
Monarch Hotel p.179
Monarch Rooftop p.433
Monday Mixed Classic Bowling League p.247
Monday Night Bowling League p.329
Monday Night Fourplay Bowling p.448
Monday Night Women p.62, 553
Moneta VA see Smith Mountain Lake p.580
Mongoose on the Loose Web Design p.173
Mongrel p.578
Monkey Bar p.336
MonkeyWrench Books p.539
Monroe OH see Cincinnati Area p.471
Monroe, Megan p.36, 370
Monroeville PA see Pittsburgh Area p.517
Monsey NY see Hudson Valley & Catskills Area p.44, 425
Monster p.434
Montana Book Co. p.377
Montana Family Center p.378
Montana Pride p.376
Montana Region Narcotics Anonymous p.376
Montana State University Queer Straight Alliance p.377
Montana State University Women's Center p.37, 377
Montana Two-Spirit Society and Gathering p.84, 376
Montclair Book Center p.399
Montclair CA see Inland Empire p.148
Montclair NJ see Newark/ Montclair Area p.41, 85, 399-400
Montclair Presbyterian Church p.142
Montclair State University LGBTQ Center p.400
Monte Rio CA see Russian River/Sonoma p.169-170
Monte Vista Lounge p.121
Monte Vista Unitarian Universalist Congregation /Interweave p.148
Montebello CA see Los Angeles Area p.74, 153
Monterey CA see Central Coast p.135
Monterey Peninsula Pride p.134
Montfair Resort Farm p.572
Montgomery & Granai, PC p.63, 563
Montgomery Center VT see Jay p.567
Montgomery College MC Pride & Allies p.319
Montgomery Inn B&B p.297
Montgomery NY see Hudson Valley & Catskills Area p.420
Montgomery Pride United / Bayard Rustin Community Center and Thrift Store p.115
Monticello NY see Hudson Valley & Catskills Area p.422
Montrose Center p.549-550
Montrose Softball League p.553
Montrose Star p.549
Montview Boulevard Presbyterian Church p.201
Monty's Blue Plate Diner p.601
Mood Ring p.430
Moody Street Dental on Elm p.325
Moon, Tom p.182
Moonrise Hotel p.372
Moonstruck p.396
Moonte Carlo p.358
Mooresville NC see Lake Norman p.460
Moorhead MN see Fargo/ Moorhead Area p.467
Moorpark CA see Central Coast p.137
Moose Meadow Lodge & Treehouse p.566
Moose's by the Creek p.572
Moosic PA see Scranton/ Wilkes-Barre Area p.519
Moraga CA see East Bay Area p.141
Mordica, Kristi p.44, 424
More Light Presbyterians p.108
Morehead Manor Bed and Breakfast p.462
Morgan Hill United Methodist Church p.162
Morgantown IN see Indianapolis Area p.282-283
Morgen, Kenneth B p.316
Moriel Mental Health Center p.147, 167
Mormon also see:
◆ **Affirmation (Mormon)**
Mormon see:
◆ **Religious Organizations & Publications**
Mormons Building Bridges p.108, 557
Morning Glory Inn p.598
Morningside Monthly Meeting of the Religious Society of Friends (Quakers) p.447
Morningside United Methodist p.499
Morris House Hotel p.508
Morris Plains NJ see Morristown Area p.398
Morris, David p.247
Morris, Jill C p.21, 240
Morrisroe, Caitlin p.29, 312
Morristown Medical Center p.85, 398
Morristown NJ see Morristown Area p.85, 398
Morristown Unitarian Fellowship p.398
Morro Bay CA see Central Coast p.136
Mortgages/Home Ownership (see also Banks, Real Estate) p.19, 50, 55, 223, 468, 499
MOSAIC & LGBTQ+ Resource Center p.198
Mosaic Hotel p.151
Mosaic UMC p.485
Moscow ID see p.24, 264
Moshier, Becky p.35, 359
Mosquito Cafe p.549
Moss Beach Distillery p.180
Mosser Hotel p.179
Most Holy Redeemer Catholic Church p.188
Mostly Books p.127
Motel Inverness p.160
Mother Bar p.13, 181
Mother Clucker's Pizza p.358
Mother Lode p.74, 154
Mother's Bistro & Bar p.493
Mother's Lounge p.301
Mothers p.417
Motofantasy p.491
Motor City Bears p.347
Motor City Pride p.345
Motor City Tennis Alliance p.347
Motor Lodge p.125
Motorco p.463
Motorcycling see:
◆ **Sports & Outdoor**
Motorkat p.321
Motown Frontrunners p.347
Mott, Nancy p.58, 533
Mount Calvary Christian Church p.554
Mount Desert ME see Down East, Acadia, Mt Desert Isle p.308
Mount Dora FL see Orlando Area p.238-239
Mount Hollywood United Church of Christ p.158
Mount Holyoke College Jeannette Marks House p.340
Mount Holyoke Lyon's Pride p.105, 340
Mount Kisco NY see Hudson Valley & Catskills Area p.425
Mount Olive Lutheran Church p.362
Mount Pleasant SC see Charleston Area p.58, 527
Mount Tabor Lutheran Church p.560
Mount Union College SAGE (Sexuality And Gender Equality) p.469
Mount Vernon NY see Hudson Valley & Catskills Area p.422
Mount Vernon Unitarian Church p.570
Mount Vernon WA see Skagit Valley Area p.594
Mount View Hotel & Spa p.162
Mount Zion Temple p.84, 362
Mountain Air Cabins p.409
Mountain Goat Lodge p.204
Mountain Laurel Creek Inn & Spa p.255
Mountain Rise UCC p.451

Mountain Song Cabin p.49, 456
Mountain Sun Brewery p.196
Mountain View CA see San Jose & South Bay Area p.190-191
Mountain View United Church p.201
Mountain Vista Unitarian Universalist Congregation p.128
MountainSide p.562
Mountlake Terrace WA see Seattle & Tacoma Area p.592
Mountville PA see Lancaster p.505
Moveable Feast p.297, 315
Movement Advancement Project (MAP) p.103
Movers On Duty p.319
Moving Violations Motorcycle Club p.32, 329
Moving/Transportation/Storage p.101, 319, 440, 511, 536
Moyer Paralegal Services, Ltd p.473
Mozart's Denver p.199
Mozzi's Saloon p.135
Mpowerment Washington p.581
MpowerMT p.378
Mr Fish p.530
Mr Henry's Restaurant p.18, 217
Mr Misster p.543
Mr S Leather p.184
Mr. Bake Sweets p.320
MRB, BR p.303
Mrs Robino's p.215
Ms. Maggie's South Country Inn p.20, 224
Mt Juliet TN see Nashville Area p.59, 536
Mt Tremper NY see Hudson Valley & Catskills Area p.420
Mt. Auburn Presbyterian p.472
Mt. Baker Lodging, Inc. p.584
Mt. Carmel Lutheran Church p.497
Mt. Diablo Unitarian Universalist Church p.142
Mt. Pleasant Pride Center p.351
Mt. Tamalpais UMC p.160
MTSU Lambda Association p.534
Mud Street Cafe p.130
Mudhouse Coffee p.375
MudLounge Coffee & Cocktails p.375
Muffin Top Cafe p.358
Mug Shots Coffehouse p.165
Muhlenberg College Students for Queer Advocacy p.505
Mulhall, Patrick p.231
Mullins, Thomas S p.98, 386
Multicultural AIDS Coalition p.82, 324
Multicultural AIDS Coalition, Inc p.82, 321
Multnomah OR see Portland/Vancouver, WA Area p.493
Mumfrey's Pharmacy p.304
Muncie OUTreach p.285
Murphys CA see Gold Country/Sierra Foothills/Yosemite p.146
Murray State Office of LGBT Programming p.300
Murray Unitarian Universalist Church p.323
Murray, Susan p.63, 564
Murry, Andrew p.479
Murrysville PA see Pittsburgh Area p.516
Muscle Factory p.522
MUSE Cincinnati's Women's Choir p.51, 471
Museum of Sex p.430
Music also see:
◆ **Records**
Music City Sisters p.535
Music Sales: Recordings etc p.206, 528
Music see:
◆ **Performance**
Muskegon MI see Grand Rapids p.349
Muslims for Progressive Values p.108
Musselman, Kirk p.239
Mutantis Cult Brewery p.493
Mutiny Information Cafe p.199
My Bar Kona p.259
My Beach House Rentals on Tybee p.256
My Friends Restaurant p.473
My Little Studio /Island Arts p.31, 321
My Sisters' Place p.43, 419
My Sisters' Room p.22, 250
My Stylist Stephen p.163
Myers Flat CA see Eureka/Humboldt County p.143
Myers Park Baptist Church LGBT Fellowship p.458
Myers, Julie p.24, 263
Myers, Mark p.516
Mysonhimer, Jill p.51, 471
Mystic CT see Mystic Area p.17, 209
Mystic Krewe of Amon-Ra p.304
Mystic Krewe of Apollo Baton Rouge p.301
Mystic Krewe of Apollo Birmingham p.112
Mystic Krewe of Apollo de Lafayette p.301
Myth Gastrobar p.227
N.E.W. Pride! p.600
N/Naka p.153
Na'alehu HI see Hawaii (Big Island) p.258
Nabors, Dale p.247
Nadadores Swim Team South Florida p.237
Nags Head NC see Outer Banks Area p.460
Namaqua Unitarian Universalist Congregation p.203
NAMES Project Chicago p.268
NAMES Project Upper Ohio Valley p.597
Nami Coffee & Vegetarian Sweets p.123
Nampa ID see Boise p.263
NAN Ranch p.410
Nancy & Joe McDonald Rainbow Library p.485
Nantucket MA see Cape Cod & Islands p.330
Nantucket Pride p.330
Nanuet Animal Hospital p.425
Nanuet NY see Hudson Valley & Catskills Area p.425
Naomi's Inn p.338
Napa CA see Napa Valley Area p.11, 75, 162
Napalese Lounge & Grille p.600
Naperville IL see Chicago Area p.273-275
Napi's Restaurant p.336
Naples Area Intergroup, Inc. p.237
Naples NC see Asheville/Blue Ridge Mtns Area p.49, 455
Naples NY see Rochester & Finger Lakes Area p.449
Naples Pride Center p.237
Napoleon's Itch p.303
Narcotics Anomymous Louisville Area Service p.299
Narcotics Anonymous p.379
Narcotics Anonymous Alabama/NW Florida Region p.111
Narcotics Anonymous Alaska Region p.116
Narcotics Anonymous Champlain Valley Area p.564
Narcotics Anonymous Connecticut Regional Service Committee p.206
Narcotics Anonymous Gold Coast Area Service Committee p.229
Narcotics Anonymous Greater Philadelphia Region p.512
Narcotics Anonymous Green Mountain Area Services p.563
Narcotics Anonymous New Jersey Regional Service Area p.392
Narcotics Anonymous Northeast Alabama Area p.111
Narcotics Anonymous Portland Area p.497
Narcotics Anonymous Rio Grande Region p.407
Narcotics Anonymous SF Area Service Office p.187
Narcotics Anonymous Utah Region p.557
Nardi, Robert L p.237
Nark Magazine p.96, 586
Narrowsburg NY see Hudson Valley & Catskills Area p.421
Nash, Michele Y p.41, 401
Nashfae, the Nashville Radical Faerie Circle p.536
Nashua Pride Festival p.389
Nashville Black Pride p.92, 536
Nashville Cares p.535
Nashville Grizzlies Rugby Football Club p.537
Nashville in Harmony p.536
Nashville IN see Bloomington p.281
Nashville Pride p.535
Nashville TN see Nashville Area p.59, 92, 535-537
Nasty Pig p.435

Nathan's Beach Club p.78, 235
Natick MA see Boston Area p.328
National AIDS & STD Hotline CDC Info p.96
National AIDS Memorial Grove p.97
National Association of Black & White Men Together p.71, 103
National Association of Social Workers - NY LGBT Committee p.101
National Association of Social Workers LGBT p.101
National Association of Student Personnel Administrator Gender and Sexuality Knowledge Community p.105
National Black Justice Collective p.71, 103
National Black Trans Advocacy Coalition p.72, 106
National Catholic Church of America p.108
National Center for Lesbian Rights p.5, 104
National City Christian Church p.222
National Coalition for Sexual Freedom p.104
National Coalition of Anti-Violence Programs p.3, 95
National Flag Football League of Atlanta p.254
National Gay & Lesbian Chamber of Commerce (NGLCC) p.101
National Gay Basketball Association p.109
National Gay Pilots Association p.101
National Lawyers Guild Queer Caucus p.101
National Leather Association- NLA-Dallas p.545
National Lesbian & Gay Journalists Association p.101, 219, 326
National Lesbian & Gay Journalists Association Arizona p.119
National Lesbian & Gay Journalists Association Los Angeles p.156
National Lesbian & Gay Journalists Association, Minnesota p.354
National Lesbian & Gay Journalists Association/New York Area p.441
National LGBT Cancer Network p.100
National LGBT Cancer Project p.99, 437
National LGBT Chamber of Commerce of New York (nglccNY) p.441
National LGBTQ Task Force p.104, 220, 236
National LGBTQ+ Bar Association and Foundation p.101
National LGBTQIA+ Health Education Center p.100
National Minority AIDS Council p.97
National Museum of Women in the Arts p.3, 18, 98, 217
National Native American AIDS Prevention Center p.71, 97
National Network of Abortion Funds p.4, 100
National Organization for Men Against Sexism (NOMAS) p.102
National Queer & Trans Therapists of Color Network p.71, 101
National Queer Theater p.441
National Resource Center on LGBTQ+ Aging p.104
National Runaway Safeline p.106
National Sexual Assault Hotline p.3, 95
National Trans Bar Association p.101
National Women's Music Festival /Women in the Arts p.4, 99
National Youth Pride Services p.72, 103
Native American see:
◆ **Organizations/Resources: Ethnic, Multicultural**
Native Out p.73, 124
NativeOUT p.72, 103
Nativity Episcopal Church p.347
Natural Cafe p.136
Natural History Group of NY p.443
Naturist see:
◆ **Organizations/Resources: Naturist/Nudist**
INNdulge p.165
Island House p.233
Island House Café & Bar p.234
Jones Pond Campground p.450
Pineapple Point Guesthouse & Resort p.225
River's Edge p.249
Triangle Inn Palm Springs p.166
Vista Grande Resort p.166
Nauraushaun Presbyterian Church p.424
Navajo Nation Pride p.72, 121
Nawrocki, Jim p.271
Nazareth College Lambda Association p.450
NC State LGBTQ Pride Center p.465
Neahtawanta Inn p.353
Nebraska AIDS Project - Norfolk Office p.380
Nebraska AIDS Project - Scottsbluff Office p.381
Nebraska AIDS Project - STD Testing Lincoln p.380
Nebraska AIDS Project Main Office p.380
NeCastro, Tom p.502
Nechman, John A p.551
Nectar Social Club p.139
Nectar's p.563
Necto p.343
Needham MA see Boston Area p.327-328
Neenah WI see Fox Valley p.600
Neighbor's p.192
Neighborhood Church p.253
Neighborhood Congregational Church p.164
Neighborhood Unitarian Universalist Church p.158
Neighbour House p.397
Neighbours Nightclub and Lounge p.587
Nelke, Carl p.437
Nellie's Chicken and Daiquiris p.366
Nellie's Sports Bar p.217
Nelson, Julie p.60, 541
Neo p.269
Neon Boots Dancehall and Saloon. p.550
Neptune NJ see Jersey Shore p.397
Neshoba Unitarian Universalist Church p.534
Neth, David p.592
Network/La Red p.82, 321
NetworQ p.293
Neumos p.587
Neurolux p.263
Nevada City CA see Gold Country/Sierra Foothills/ Yosemite p.146
Nevada County Pride p.145
Nevada Impact p.382
Nevada Women's Lobby p.38, 382
New Albany IN see Louisville p.298-299
New Alternatives for LGBTQ Homeless Youth p.444
New Ark UCC p.213
New Barons Brewing Coop p.604
New Bedford MA see South Shore Area p.337
New Beginnings p.66, 586
New Beginnings Restaurant & Nightclub p.532
New Boyz Club p.584
New Brackett Church p.311
New Brighton MN see Minneapolis/St Paul Area p.363
New Brunswick NJ see New Brunswick Area p.399
New Church Family p.225
New City NY see Hudson Valley & Catskills Area p.44, 423-424
New Community UMC p.146
New Covenant Church p.253
New Covenant Church of Columbus GA p.255
New Covenant Community Church p.266
New Creation MCC p.478
New Day Christian Community Church p.529
New Departures p.363
New England Congregational Church-UCC p.275
New England School of Law OUTLaws p.327
New England's Community Pink Pages p.323
New Faith Metropolitan Community Church p.462
New Hampshire Freedom to Marry Coalition p.386
New Hampshire Gay Men's Chorus p.388
New Haven CT see New Haven Area p.17, 209-210
New Haven Pride Center p.209
New Holland PA see Lancaster p.505

New Hope Celebrates p.506
New Hope Center p.43, 416
New Hope PA see New Hope PA/Lambertville NJ Area p.55, 506-507
New Hope Star Diner p.507
New Hope UMC p.275
New Jalisco Bar p.74, 153
New Jersey Coalition to End Domestic Violence p.39, 391
New Jersey Gay Men's Chorus p.391
New Jersey Pride Chamber of Commerce p.391
New Leaf Florist Casady Square p.484
New Life Counseling Services p.297
New Life MCC p.459
New Life MCC of Hampton Roads p.576
New Light MCC p.320
New Market VA see Shenandoah Valley p.580
New Mexico AIDS Services p.404
New Mexico Gay Men's Chorus p.406
New Mexico Gay Rodeo Association p.405
New Mexico Genders and Sexualities Alliance Network p.405
New Mexico OUT Business Alliance p.406
New Mexico Wine Tours p.405
New Mexico Women's Retreat p.42, 409
New Millennium Church p.132
NOGMC, p.304
New Orleans Hotel p.130
New Orleans House p.233
New Orleans LA see New Orleans Area p.28, 82, 302-305
New Orleans Mom p.28, 304
New Orleans Regional AIDS Planning Council (NORAPC) p.303
New Paltz NY see Hudson Valley & Catskills Area p.422-423, 425
New Perspective Counseling Services p.61, 544
New Pilgrims Community UCC p.582
New Port Richey FL see Tampa Bay Area p.244, 246
New Rochelle NY see Hudson Valley & Catskills Area p.420, 423-424
New Rochelle UMC p.424
New Shoreham RI see Block Island p.523
New Smyrna Beach FL see Daytona/Flagler/Ormond Beach Area p.20, 224
New Song Episcopal Church p.290
New Song, a Disciples of Christ Faith Community p.371
New South Softball League p.113
New Wave Singers of Baltimore, Inc. p.316
New Ways Ministry (Catholic) p.108
New York Area Bisexual Network p.440
New York Association for Gender Rights Advocacy (NYAGRA) p.413
New York Avenue Presbyterian Church p.222
New York Christian Science Group p.447
New York City AIDS Memorial p.429
New York City Anti-Violence Project p.44, 426
New York City Dyke March p.44, 427
New York City Gay Men's Chorus p.441
New York City Pride p.427
New York Civil Liberties Union- Genesee Valley Chapter p.450
New York Deli p.578
New York Gay Football League p.448
New York Pasta Garden p.234
New York PrimeTimers p.443
New York Psychotherapy Network p.437
New York Ramblers Soccer, Inc. p.448
New York University LGBTQ+ Center p.443
New York University School of Law Outlaw p.443
New York University Stern School of Business OutClass p.443
Newark CA see East Bay Area p.141
Newark Community Health Centers, Inc. p.400
Newark LGBTQ Community Center p.85, 399
Newark NJ see Newark/Montclair Area p.85, 399-400
Newark Ohio Pride Coalition p.475
Newark OH see Columbus Area p.51, 475
Newberg OR see Portland/Vancouver, WA Area p.493
Newburgh LGBTQ+ Center p.420
Newburgh NY see Hudson Valley & Catskills Area p.420
Newbury Park CA see Central Coast p.137
Newburyport MA see Merrimack Valley p.333
Newfane VT see Brattleboro Area p.562
NewFest p.441
Newkirk Family Veterinarians p.397
Newman, Mari p.16, 200
Newport KY see Cincinnati Area p.470-471
Newport News VA see Hampton Roads Area p.575-576
Newport Out p.523
Newport Pride p.523
Newport Pride Center p.523
News is Out p.96
Newton Highlands Congregational Church p.329
Newton Highlands MA see Boston Area p.329
Newton MA see Boston Area p.31-32, 325, 327-329
Newton NC see Triad Area p.462
Newtown Alano Club p.273
Newtown PA see New Hope PA/Lambertville NJ Area p.507
NewTown Writers p.272
Next Generation Trust Company p.99
Next Millennium p.381
NHTI- Concord's Community College Alliance p.387
Niagara Pride p.417
Niantic Community Church p.209
Niantic CT see Mystic Area p.17, 209
Nice CA see Clearlake p.138
Nice Jewish Boys DC p.78, 220
Nice Jewish Girls DC p.19, 78, 220
Nicholas Restaurant p.493
Nichols Law p.228
Nick's On Broadway p.524
Nickel City p.539
Nickeson, Zita L p.68, 595
Nicks Seafood Restaurant p.180
Nightingale Plaza p.153
Nightsweats & T-cells p.106
Niles Discovery Church p.142
Nine One Five p.234
Nirvana Grille p.163
Nitzel, Camie p.380
NJGayLife.com p.391
No Man's Land p.226
No Manors p.227
No Mas! Cantina & Artisan Market p.250
NOAGE (New Orleans Advocates for LGBTQ+ Elders) p.304
Noank Baptist Church p.211
Noble Road Presbyterian Church p.475
Noble Rot Wine Bar p.493
Nobody's Darling p.25, 80, 269
Noc Noc p.181
Noe Valley Ministry Presbyterian Church p.188
Noga, Sheri M p.33, 346
Noho's Hawaiian Cafe p.493
Noir Leather p.346
NOLA's Softball League p.305
NoLose p.104
Nomad p.604
Nonbinarian Bookstore p.434
Nonesuch Books & Cards p.312
Noor - Seattle LGBT Muslim community p.593
Norberg, Patricia L p.53, 490
NorCal OUTreach Project p.168
Norcross GA see Atlanta Area p.249, 252-253
Norfolk VA see Hampton Roads Area p.65, 574-576
Normal IL see Bloomington/Normal p.265-266
Norman OK see Oklahoma City Area p.52, 483-485

Norman Queer Alliance p.484
Normandy Park United Church of Christ p.593
Norseman Distillery p.358
North American Gay Amateur Athletic Alliance p.109
North American Gay Soccer Association p.109
North American Same-Sex Partner Dance Association (NASSPDA) p.102
North Andover MA see Merrimack Valley p.332-333
North Beach Bar and Grill p.257
North Bennington VT see Bennington p.562
North Broadway United Methodist Church p.478
North Brunswick NJ see New Brunswick Area p.40, 399
North Carolina Coalition Against Domestic Violence p.48, 453
North Carolina Community Health Services p.453
North Charleston SC see Charleston Area p.527
North Coast Men's Chorus p.474
North Coast Softball p.475
North Conway NH see White Mountains Area p.390
North Country Bears p.360
North Country Gaylaxians p.360
North Country PRISM p.418
North County LGBTQ Resource Center p.76, 173
North Dakota Department of Health HIV/AIDS Program p.467
North Dakota Human Rights Coalition p.467
North Dartmouth MA see Dartmouth p.331
North East Counseling and Trauma Services p.206
North East Oklahoma Nudists p.486
North Easton MA see Boston Area p.329
North End p.269
North Fork Women p.46, 438
North Grafton MA see Worcester Area p.341
North Hills CA see Los Angeles Area p.158
North Hollywood CA see Los Angeles Area p.10, 153, 158-159
North Idaho Alliance of Care (NIAC) p.264
North Idaho College Gender and Sexuality Alliance p.264
North Idaho Pride Alliance p.264
North Jersey Community Research Initiative p.85, 391
North Jersey Gay & Lesbian Bowlers League p.401
North Las Vegas Equality Center p.382
North Las Vegas NV see Las Vegas Area p.382
North Little Rock AR see Little Rock p.131
North Miami FL see Miami Area p.237
North New Jersey Prime Timers p.398
North Newton KS see Newton p.294
North Palm Beach FL see Palm Beach/West Palm Beaches Area p.240-241
North Parish of North Andover Unitarian Universalist p.333
North Quincy MA see Boston Area p.328
North Royalton OH see Cleveland Area p.475
North Shore Alliance of GLBTQ+ Youth (NAGLY) p.334
North Shore Men p.334
North Shore Pride p.333
North Shore Unitarian Church p.275
North Side Christian Church (Disciples of Christ) p.381
North Star Gay Rodeo Association p.354
North Star LGBTQ+ Community Center p.461
North Star Lodge p.565
North Texas LGBT Chamber of Commerce p.546
North Texas Pride Foundation p.542
North Third p.509
North Truro MA see Provincetown Area p.335
North Wildwood NJ see Southern Shore of NJ p.403
North, Pia J p.65, 578
Northalsted Business Alliance p.271
Northampton Brewery p.339
Northampton MA see Western MA/Berkshires p.33, 83, 338-340
Northampton Pride Gay/Straight Alliance p.505
Northaven UMC p.547
Northborough MA see Worcester Area p.341
Northeast Florida AIDS Network p.232
Northeast Ohio LGBT Archives p.473
Northeast Pennsylvania Rainbow Alliance p.519
Northeast Ursamen p.205
Northeastern University LGBTQA Resource Center p.327
Northern Arizona Pride Association p.121
Northern Arizona University PRISM p.121
Northern California Rainbow Divers p.133
Northern Colorado Equality p.203
Northern Illinois University PRISM p.276
Northern Kentucky University LGBTQ Programs and Services p.472
Northern Lights Lodge p.565
Northern Nevada HOPES p.385
Northern Nevada Pride p.385
Northern Utah Coalition p.558
Northfield MA see Western MA/Berkshires p.338
Northfield VT see Green Mountains Area p.566
Northlake Unitarian Universalist Church p.593
Northland Cares p.125
Northland Therapy Center p.358
Northminster Presbyterian p.287
Northshire Bookstore p.566
Northshore United Church of Christ p.593
Northshore UU Church p.334
Northside Presbyterian Church p.344
Northside Tavern p.471
Northtown Books p.144
Northview Church of the Brethren p.284
Northville First United Methodist Church p.347
Northville MI see Detroit Area p.347
Northwest Bears p.591
Northwest College GSA p.608
Northwest Lesbian & Gay History Project p.581
Northwest Unitarian Universalist Congregation p.253, 347
Northwestern Michigan College PRIDE p.353
Northwestern University Pride Alumni Club (NUPAC) p.105
Northwestern University Rainbow Alliance p.273
Northwestern University School of Law OUTLaw p.273
Northwoods Unitarian Universalist Church p.552
Norton MA see Attleboro p.323
Norwalk CT see p.212
Norwalk CT see p.212
Norwell MA see South Shore Area p.337-338
Norwood MA see Boston Area p.328
Not So Innocent p.167
Not Too Naughty #1 p.140
Not Too Naughty #2 p.140
Not Too Naughty #3 p.193
Notchland Inn p.390
Nouveau Monde Wine Bar & Bistro p.212
Nova Cafe p.376
NOVA GLBTQ Professionals p.571
Nova Ley Restaurant p.521
Nova Pride p.216
Novato CA see Marin County Area p.160
Novelty Items see:
◆ **Gifts, Cards, Pride & Novelty Items**
Novo p.136
Now That's Class p.473
Nowhere p.432
Nowhere Bar p.298
NoWoCo Pride p.341
NRV Trans Support p.571
NU Hotel p.427
Nu Towne Saloon p.123
NuBar: Booze & Bites p.432
Nudist see:
◆ **Organizations/Resources: Naturist/Nudist**
Number Nine p.217

Number One Fifth Avenue p.174
Numbers p.550
Nunan's Lobster Hut p.310
Nurse Bettie p.432
NW Network of LGBT Survivors of Abuse p.581
NW PA Pride Alliance, Inc p.501
NW PA Rural AIDS Alliance - Erie Office p.501
NWA Equality, Inc p.130
Nyack NY see Hudson Valley & Catskills Area p.43-44, 420-424
NYC (dis)Order of Sisters of Perpetual Indulgence p.438
NYC Gay Hockey Association p.448
nYne Bar & Bistro p.595
NYU LGBTQ Alumni Network p.105, 443
O' Luina p.259
O'Brien, Maureen p.43, 415
O'Connors Club 20 p.476
O'Dell, Steven (Bo) p.494
O'Dell, Susan p.54, 494
O'Doherty, Denise p.62, 550
O'Henry's /Underground p.455
O'Mara, Michele p.26, 283
O'Neill, Tom p.579
O.Henry Hotel p.461
Oak Bluffs MA see Cape Cod & Islands p.330
Oak Harbor WA see Whidbey Island p.596
Oak Hill Bed & Breakfast p.487
Oak Hill on Love Lane p.454
Oak Lawn Band p.546
Oak Lawn IL see Chicago Area p.272, 275
Oak Lawn Tennis Association p.548
Oak Lawn United Methodist Church p.547
Oak Park Area Lesbian & Gay Association p.267
Oak Park IL see Chicago Area p.25, 267, 270, 272-276
Oak Point TX see Dallas/Fort Worth Area p.61, 545
Oakbrook Terrace IL see Chicago Area p.268
Oakhurst Baptist Church p.253
Oakhurst CA see Gold Country/Sierra Foothills/Yosemite p.146
Oakland CA see East Bay Area p.8-9, 73-74, 138-143
Oakland Gay Men's Chorus p.140
Oakland LGBTQ Community Center Inc p.138
Oakland Park FL see Fort Lauderdale/Wilton Manors Area p.226-227, 229
Oakland Pride p.138
Oakland University Gender & Sexuality Center p.352
Oaklands Presbyterian Church p.320
Oaklawn p.286
Oakley's Bistro p.283
Oakton VA see Fairfax p.64, 573
Oaktown 8's p.141
Oasis p.181
Oasis - Diocese of Newark p.392
Oasis Center p.536
OASIS Florida p.241
Oasis for Peace - San Diego Church of the Brethren p.177
Oasis Guest House p.324
Oasis Latino LGBTS Wellness Center p.87, 429
Oasis Restaurant p.230
Oasis Tapas & Lounge p.521
Oasis Youth Center p.592
Oberdorfer Law Firm LLC p.495
Oberlin College Multicultural Resource Commons p.480
Oberlin OH see p.52, 480
Oberlin Unitarian Universalist Fellowship p.480
Obertal Inn p.583
Oblong Books & Music p.422
Obsidian Law, LLC p.21, 240
OBX Pride, Inc p.460
OC Pride p.163
Ocala Pride Inc p.238
Occasional Occasions by Carlton p.250
Occidental CA see Russian River/Sonoma p.169-170
Occidental College Center for Gender Equity p.157
Ocean 193 p.336
Ocean County College Ocean Pride p.396
Ocean Grove NJ see Jersey Shore p.395-396
Ocean Park WA see Long Beach Peninsula p.583
Ocean Shores WA see Long Beach Peninsula p.583
Ocean Wellness Spa p.233
Oceana Restaurant & Bistro p.569
Oceano CA see Central Coast p.136
Oceanside CA see San Diego Area p.76, 173, 177
Oceanview Diner p.139
Octavia Books p.304
Octavian Natural Health p.196
Odd p.455
Odets, Walt p.140
Odyssey Gastropub p.198
Odyssey Youth Movement p.595
Oedipus Motorcycle Club p.159
Oesterle, David p.125
Off Chute Too p.123
Off Ramp Leathers p.167
Off the Beaten Path p.42, 407
Offbeat Bar p.153
Office Niteclub p.278
Office of Intercultural Student Affairs p.312
Office of LGBTQ Services p.351
Office of LGBTQA Advocacy & Education p.502
Office of LGBTQA Student Services p.273
Office of Special Clinical Services p.207
OGALLA: The LGBT Bar Association of Oregon p.486
Ogden Pride p.558
Ogdensburg NY see Canton/Massena/Potsdam Area p.419
Ogilvie MN see Pine City / East Central Minnesota p.364
Oglethorpe University Outlet p.253
Ogunquit ME see Ogunquit Area p.29, 310-311
Ogunquit Pride p.310
Oh Bar p.415
Ohio Lesbian Archives p.3, 50, 98, 468
Ohio River Valley Pride p.470
Ohio Splash p.478
Ohio State University Moritz College of Law Outlaws p.477
Ohio State University Multicultural Center p.477
Ohio University Allies p.470
Ohio University Pride Center p.470
Ohio University United Campus Ministry p.470
Ohio Valley Pride p.599
Ohio Valley Unitarian Universalist Congregation p.470
Ohio Wesleyan Spectrum Resource Center p.477
Ohio Wesleyan University Prism p.477
OilCan Harry's p.539
Ojo Caliente NM see Taos p.412
OKC Pride, Inc. p.483
Okemos MI see Lansing Area p.350-351
Oklahoma City OK see Oklahoma City Area p.52, 483-485
Oklahoma City University OUTLAWS p.484
Oklahoma Pride Alliance p.482
Oklahoma State Queers and Allies (OSQ&A) p.485
Oklahomans for Equality p.483
Okmulgee OK see Tulsa p.486
Olathe KS see Kansas City Metro Area (MO & KS) p.370-371
Old Bisbee Brewing Company p.120
Old Cambridge Baptist Church p.329
Old Cayucos Tavern and Cardroom p.135
Old Creamery Co-op p.33, 339
Old First Church ABC/UCC p.398
Old First Reformed Church UCC p.513
Old Fisherman's Grotto p.135
Old Fort NC see Asheville/Blue Ridge Mtns Area p.454
Old Glory p.535
Old Granite Inn p.313
Old Harbor Books p.119
Old Lesbians Organizing for Change (OLOC) p.5, 50, 104, 468

Old Lesbians Organizing for Change NM p.42, 407
Old Man Frank's p.246
Old Nick's Pub p.489
Old Orchard Beach ME see Portland Area p.311
Old South Church UCC p.329
Old South Haven Presbyterian Church p.446
Old Stagecoach Inn p.566
Old Street Saloon p.471
Old Town GuestHouse p.197
Old Town Inn p.523
Old Town Manor p.233
Old Town Tavern & Beer Garden p.234
Old Village Inn p.310
Old Yacht Club Inn p.135
Olde Judge Mansion Bed & Breakfast p.414
Olde Towne Tavern p.319
Olde Village Inne p.421
Older Adults Program/SAGE Milwaukee p.604
Older Rainbow Community Albuquerque p.407
Olive's p.421
Olivet College Queers & Allies p.351
Olivet Schwenkfelder United Church p.501
Olivia Travel p.5, 109
OLOC-RI (RI Chapter of Old Lesbians Organizing for Change) p.57, 523
Olympia Unitarian Universalist Congregation p.584
Olympia WA see Olympia Area p.66, 584
OLYMPIANS p.591
Olympic Unitarian Universalist Fellowship p.585
Olympic Yacht Club p.594
Omaha For Us LGBTQ+ Center p.380
Omaha Front Runners/Walkers p.381
Omaha GLBT Sports League p.381
Omaha Mining Company p.381
Omicron Delta Pi p.308
On The Main, Unique Gifts & Jewelry p.311
On the Rox p.358
Onalaska WI see La Crosse p.601
Onamia MN see Pine City / East Central Minnesota p.364
Onamia UMC p.364
One Cat p.562
One Church In Christ Jesus p.547
One Colorado /Colorado GSA Network p.195
One Community p.120
One Community Health p.171
One Eleven Bar p.166
One Institute p.3, 98
One Iowa p.286
One Island Family Unitarian Universalist Congregation p.235
one n ten youth Services p.124
One Orlando Alliance p.238
One Voice Chorus p.458
One Voice Mixed Chorus p.360
One World Cafe p.278
One-DC /Dubois County PRIDE p.284
One-Eyed Betty's p.346
Oneida Campground & Lodge p.508
Oneonta NY see Hudson Valley & Catskills Area p.420, 423-425
Online Services see:
◆ Internet, Web Sites
Ontario CA see Inland Empire p.147
OnTrack /the Allan Collins AIDS Project p.487
ONYX/Midwest p.80, 271
Oostenbrug, Paul p.406
Opal Restaurant & Bar p.136
Opelika AL see Auburn/ Opelika Area p.111
OPEN - Out Professional Engagement Network p.602
Open Adoption & Family Services p.66, 586
Open Aid Alliance p.378
Open and Affirming Coalition p.108
Open Arms Healthcare Center p.366
Open Arms MCC p.259, 451
Open Arms of Minnesota, Inc p.354
Open Circle p.410
Open Circle MCC p.238
Open Door Community Church p.132
Open Door Community Fellowship p.299
Open Door Fund p.196
Open Door OC p.150
Open Door United Methodist Church p.168
Open Eye Tours p.260
Open Hand Atlanta p.249
Open Health Care Clinic p.301
Open Table UCC p.275
Openhouse p.186
Operation Blazing Sword p.103
Opometrists, Opticians p.486
Optimus Health Care, Inc p.206
Options Magazine p.522
OR Bar p.154
Or Chadash of Temple Sholom of Chicago p.81, 275
Orange Blossom Tennis Association p.239
Orange CA see Orange County p.164
Orange Coast Unitarian Universalist Church p.164
Orange County AIDS Walk p.163
Orange County Equality Coalition p.164
Orange County Imperial Court p.163
Orange County Rape Crisis Center p.49, 462
Orange CT see New Haven Area p.210
Orange NJ see Newark/ Montclair Area p.85, 400
Orca Swim Team p.594
Orchard Hill UCC p.470
Orchard Ridge UCC p.603
Order of Osiris p.114
Oregon City OR see Portland/Vancouver, WA Area p.53, 492, 497-498
Oregon Queer History Collective p.98, 492
Oregon Safe Schools and Communities Coalition p.487
Oregon State University Rainbow Continuum p.489
Oregon Women's Land Trust-OWL Farm p.52, 486
Oregon-Idaho Reconciling United Methodists p.262, 487
Organizations/ Resources: Bisexual Focus p.32, 101, 156, 190, 326, 354, 374, 440, 468, 474, 495
Organizations/ Resources: Blind p.101
Organizations/ Resources: Business & Professional Associations, Labor Advocacy p.4, 26, 71, 101-102, 119-120, 124, 127, 132, 136, 140, 150, 156, 167, 172, 176, 184, 190, 195, 205, 219, 228, 234, 236, 239-240, 246, 248, 252, 258, 265, 271, 283, 322, 326, 337, 346, 354, 360, 371, 382-383, 391, 406, 423, 440-441, 450, 453, 464, 471, 474, 484, 486, 499, 503, 515, 526, 529, 531, 540, 546, 551, 555, 575, 578, 590, 595, 599, 602
Organizations/ Resources: Cultural, Dance, Performance p.4, 7, 10, 12, 14-16, 19, 25-27, 29-30, 32, 34-35, 37, 47-51, 53-56, 60-61, 68, 70, 76, 88, 102, 112, 124, 127, 133, 136, 140-141, 145, 150, 156, 164, 167, 170, 172, 176, 184-185, 190, 193, 196, 198, 200, 205, 208, 213, 215, 219-220, 228, 236, 239, 241, 243-244, 246, 252, 261, 263, 267, 271, 280, 283, 289-290, 295, 299, 304, 312, 316, 322, 326, 330, 342-343, 347, 349, 351, 360, 370-371, 374, 381, 384, 388-389, 391, 406, 415, 418, 423, 441, 450, 452, 455, 458, 461, 464, 467, 471, 474, 477, 479, 486-487, 490, 496, 498, 503, 511, 515-516, 522, 525, 536, 540, 546, 551, 555, 560-561, 564, 575, 578, 590-591, 602, 604
Organizations/ Resources: Deaf p.102, 271, 496
Organizations/ Resources: Differently Abled (see also Blind, Deaf) p.441
Organizations/ Resources: Education p.34, 62, 71, 102-103, 185, 204, 243, 294, 326, 354, 441, 481, 490, 499, 551, 591

Organizations/ Resources: Ethnic, Multicultural p.4, 9, 47, 71-86, 88-94, 103, 122, 124, 132, 141, 146, 156, 185, 190, 220, 236, 239, 252, 271, 316, 326, 360, 376, 384, 391, 415, 441-442, 458, 474, 496, 511, 526, 536-537, 546, 551, 581, 585, 591

Organizations/ Resources: Family and Supporters p.4, 28, 37, 75, 77, 86, 88, 91, 93, 103, 111-115, 117-118, 121, 126, 129, 131, 136, 141, 145-147, 150, 156, 161, 164, 172, 176, 185, 190-191, 193-194, 200, 203, 208, 212, 215-216, 220, 224, 230-232, 237, 239-240, 243, 246, 252, 255, 264-266, 272, 277-278, 281-284, 287, 290, 295, 299, 304-305, 312, 318, 320-321, 326, 330, 333, 337, 339, 343, 345, 347-351, 356, 360, 363-365, 367-368, 371-372, 374-376, 379-382, 386, 391, 393-394, 396, 402, 406, 408, 410, 413, 418-419, 423, 425, 442, 450, 455, 458-459, 461-462, 464, 469, 472, 474, 477, 479, 481-482, 484-485, 488, 490, 492, 496, 503, 507, 511, 516, 520, 525-526, 529, 532, 536-537, 540-541, 546, 548, 551, 553, 555-556, 559-560, 565, 573-576, 581-585, 591, 594-596, 600, 602-608

Organizations/ Resources: General, Umbrella, Pride p.231, 519

Organizations/ Resources: Military/ Veterans p.103, 228, 272, 277, 405, 453

Organizations/ Resources: Naturist/ Nudist p.81, 103, 124, 133, 156, 164, 205, 223, 229-230, 252, 261, 272, 326, 442, 472, 477, 486, 511, 557, 591

Organizations/ Resources: Political/ Legislative/Advocacy p.4-5, 23, 38, 72, 79, 93, 103-104, 111, 113, 116, 120, 129, 133, 141, 156, 164, 167, 172, 176, 185, 190, 195, 198, 203, 213, 220, 223, 229-231, 236, 239, 241, 246, 248, 252, 261-262, 265, 272, 279, 281, 284, 286, 296, 300, 304, 306, 314, 322, 326, 342, 354, 365, 368, 371, 374, 376, 378-379, 382, 386, 392, 402, 405-406, 410, 418, 442, 450, 453, 467-468, 474, 477, 482-484, 487, 490, 499, 502, 511, 516, 523, 526, 530-531, 537, 540, 546, 552, 555, 557, 561, 569-570, 581, 591, 597, 599, 607-608

Organizations/ Resources: Prisoner Resources p.26, 104, 185, 272, 280

Organizations/ Resources: Senior Resources p.5, 9, 42, 44, 50, 57, 68, 72, 88, 104, 117, 141, 145, 156, 176, 186, 200, 229, 236, 272, 304, 322, 332, 339, 374, 407, 413, 418, 423, 442, 450, 452, 467-468, 496, 522-523, 534, 557, 584, 591, 597, 599, 602, 604

Organizations/ Resources: Sexual Focus /Safe Sex p.47, 54, 104, 127, 176, 186, 208, 220, 247, 272, 343, 442-443, 496, 569

Organizations/ Resources: Social, Recreation, Support p.5-6, 10, 14, 16, 19, 21-22, 26-27, 35, 52, 54-58, 60-61, 70, 78-79, 84, 88, 104, 112, 114, 116, 120, 124, 128, 133, 136, 141, 144, 147, 150, 157, 160, 162, 164, 167, 172, 176, 186, 190, 192-193, 195, 200, 203, 205, 213, 215, 220, 223, 229, 231, 236-237, 239, 243-244, 247-248, 252, 261, 272, 279, 283, 289, 295, 297, 301, 304, 309, 316, 322, 326, 331, 334, 339, 341-342, 345, 347, 349, 351, 354, 360, 364, 366, 369, 371, 374, 376, 378, 381, 384-386, 396, 398, 408, 415-416, 418-419, 443, 448, 455, 458, 464, 468-469, 474, 477, 479-480, 484, 486, 496, 498, 502, 511, 516, 523, 526-528, 530-533, 536, 540, 546, 548, 552-555, 560-561, 564, 567, 571, 575, 577-578, 581, 583, 591, 597, 602, 604

Organizations/ Resources: Student, Academic, Education p.5, 7, 9, 12, 19, 21, 23-24, 26-28, 30, 32, 34, 36-37, 42, 44, 47-48, 50-53, 57-58, 64, 66, 68, 72, 76, 78-79, 81, 84, 86, 88, 104-105, 111-115, 118, 120-121, 124, 128, 132-133, 136-137, 141, 144-145, 148, 150, 157, 164, 170, 172, 176, 186, 190, 192, 194, 196-198, 201, 203-213, 220, 229, 237, 244, 247, 249, 252-253, 256-257, 259, 262-267, 272-273, 276-277, 279-282, 284-287, 289-297, 299-302, 304-305, 307-309, 311-319, 322-323, 326-327, 331-332, 334, 340-343, 347-353, 355-356, 360, 363-369, 371-372, 374-375, 377-381, 384-385, 387-389, 392-397, 400-402, 404-405, 407-408, 414, 416-419, 423-426, 443-444, 449-450, 452, 456, 458-459, 462, 464-470, 472, 474, 477, 479-482, 484-485, 487, 489-491, 496, 498, 500-502, 504-506, 511, 516-520, 524-534, 536, 552, 557-558, 560, 564, 566, 568-569, 571, 573-578, 580-583, 585, 591-592, 594-599, 601-602, 605-606, 608

Organizations/ Resources: Transgender/ Gender Non-Conforming/ Diverse p.11-12, 14, 35, 47, 61, 72-73, 75, 77, 79, 88, 92, 105-106, 112, 117-118, 120, 124, 128, 133, 136, 141, 145, 148, 157, 164, 167, 172, 176, 186, 190, 192-193, 198, 203, 206, 221, 243-244, 247, 253, 263, 273, 277, 284-285, 299, 306, 317, 322-323, 327, 340, 342-345, 347, 349, 352, 354, 360, 374, 384-386, 388, 392, 394, 399-400, 407-408, 413, 418, 424, 444, 453, 456, 466-469, 472, 474, 490, 499, 502-503, 512, 516, 528, 537-538, 546-547, 552, 555, 562, 570-571, 579, 581, 584, 592, 605

Organizations/ Resources: Youth (see also Family) p.5, 53, 75, 78, 83, 88, 106, 112, 117-118, 124, 128, 132-133, 136, 138, 141, 145, 157, 160, 162, 164, 170, 176, 186-187, 190, 198, 201, 203-205, 211, 221, 223, 229, 231-232, 237, 239, 243, 247, 253, 263-264, 266, 273, 279, 281, 285-290, 295, 299, 304, 306, 309, 318, 323, 327, 331-332, 334, 337, 340, 342, 344, 347, 349, 354, 356, 360-361, 371, 374, 378, 386, 393, 395, 400, 402, 407, 413, 416, 424, 444, 450, 452, 454, 456, 458-459, 467, 474, 477, 486, 490, 496, 498-499, 503, 506-507, 512, 518, 525, 527, 534, 536, 540, 542, 547, 552, 555, 557, 560-561, 570, 582-585, 592, 595-596, 599, 601-602, 605

Organizers & Life Management p.47, 444

Orgullo Boricua LGBT p.91, 520

Orinda CA see East Bay Area p.142

Orinda Community Church p.142

Orland ME see p.311

Orlando FL see Orlando Area p.21, 79, 238-240

Orlando Front Runners & Walkers p.240

Orlando Gay Chorus p.239

Orlando Youth Alliance p.239

Ormond Beach FL see Daytona/Flagler/Ormond Beach Area p.225

Oro Valley AZ see Tucson p.128

Oroville CA see p.165

Orphan Andy's Restaurant p.180

ORPIB: Oregon Pride in Business p.486

Orr Hot Springs Resort p.161

Ortega Psychology PLLC p.436

Orth, Susan p.42, 410

Ortman, Jeremy p.437

Osadchey, Sherry L p.17, 207

Oscar Wilde Tours p.109

Oscar's p.250

Oscar's Cafe & Bar p.166

Oshkosh WI see Fox Valley p.600-601

Osra Medical p.184

Ossining NY see Hudson Valley & Catskills Area p.425
oSTEM p.105
oSTEM at Colorado School of Mines p.201
Oster, Linda A p.25, 270
Osterville MA see Cape Cod & Islands p.331
Ostrow, Laura p.9, 140
OSU-Pride Center p.489
Other Options, Inc. p.483
Otherlands Coffee Bar p.534
Ottawa IL see Chicago Area p.272, 275
Otter Creek Inn p.308
Our Center p.385
Our Family Coalition p.185
Our Home Universalist Unitarian Church p.365
Our House p.492
Our Lives p.599
Our Old Stuff Antique Mall p.224
Our Place p.112
Our Redeemer's Lutheran Church p.593
Our Savior Lutheran Church and Campus Ministry p.387
Our Savior's Lutheran Church p.201
Our Saviour's Atonement Lutheran Church p.447
Our Saviour's Lutheran Church p.275, 362
Our Space, a program of Side By Side p.160
Our Spot p.370
OurSong Atlanta p.252
Out! Riverside p.147
Out & About p.596
Out & About Travel p.5, 57, 109, 525
Out & Equal Workplace Advocates p.101
Out & Sober Minnesota p.354
Out Alliance Library & Archives p.449
Out Alliance Youth Program p.450
OUT at Borgata p.396
Out at the J p.88, 443
Out at the Movies p.461
OUT Central Oregon p.488
Out Dancing p.496
Out FM Collective p.87, 435
OUT FRONT Magazine p.195
OUT Georgia Business Alliance p.248
Out in Jersey Magazine p.391
Out in Our Faith/Twice Blessed p.77, 192
Out in SA p.554
Out in STL p.372
Out in Suburbia: Gays Living in Marin p.160
OUT in the 802 p.561
Out Loud Chorus p.343
Out Loud: The Colorado Springs Men's Chorus p.198
Out Magazine p.96
OUT Maine p.306
Out North Contemporary Art House p.117
Out Now p.340
Out NW Magazine p.586
Out of Bounds p.529
Out of the Closet Thrift Store p.140, 150, 155, 183, 227
Out of the Closet Thrift Store,. p.438
Out on Film p.252
Out on the Lakeshore p.349
Out Professionals p.441
Out Support p.480
Out To Brunch p.35, 360
OUT to Dance p.326
Out To Innovate (formerly NOGLSTP) p.102
Out Twin Cities Film Festival p.360
Out Youth p.540
Outbox p.439
Outcast Films p.99
OutCenter of Southwest Michigan p.352
OutCT p.211
OutCT Youth Program p.211
Outdoor also see:
◆ **Great Outdoors**
◆ **Sierrans**
Outdoor see:
◆ **Sports & Outdoor**
Outer Banks Brewing Station p.460
OutFAU p.225
Outfest p.156
Outfest: Fusion p.156
OutFront Kalamazoo, x p.350
Outfront LGBT Youth Group p.204
OutFront Minnesota p.354
OutHistory p.98
Outkayaking p.498
Outlantacon p.252
OUTlaw p.157, 186, 280, 500, 598
OutLaw at Georgetown University Law Center p.220
OutLaw at the University of Maryland Carey School of Law p.317
Outlaws p.343
Outlaws - Seattle University School of Law p.591
OutLeadership p.102
Outlet p.187
OUTlet Center p.297
Outlife757 p.574
Outlook Video p.182
OUTMemphis p.533
OutNebraska p.379
OutOxford p.367
Outpatient at Yale School of Medicine p.210
OUTreach p.273
OUTreach Center p.133
Outreach Community Care Network, Volusia/Flagler Counties p.224
OutReach LGBTQ+ Community Center p.601
OutReach Pride Parade p.601
OutReels Cincinatti p.471
OutRiders p.329
OutRight Action International p.104
Outright Lewiston/Auburn p.309
Outright Vermont p.561
OUTright Youth of Catawba Valley p.459
OutSFL p.225
Outshine Film Festival p.236
Outside In p.496
Outside Inn p.146
Outsider Art Gallery p.398
OutSmart Magazine p.549
OutSouth Queer Film Festival p.464
OUTspokin' p.202
Outsports p.109
OutTraveler Magazine p.109
OutVentures p.594
OUTvoices Phoenix /Echo Magazine p.119
Outwoods p.363
Outword California p.132
OutWrite Newsmagazine - UCLA p.96, 151
Over Easy Down Under Online Store p.99
Over the Rainbow Supper Club p.332
Overeaters Anonymous Mass Bay Intergroup p.327
Overfield, John C p.461
Overgaard AZ see Phoenix Area p.125
Overland Park KS see Kansas City Metro Area (MO & KS) p.36, 84, 370-371
Overlook Inn Bed & Breakfast p.255
Owego NY see Binghamton p.43, 416
Owen, Margo B p.64, 570
Owings Mills MD see Baltimore Area p.316
Owl & Turtle Bookshop Cafe p.307
Oxford Pride p.367
Oxford Saloon & Cafe p.378
Oz p.303
OZ Bar p.123
Oz Night Club p.607
Ozarks Lesbian and Gay Archives p.375
P'nai Or of Portland p.90, 497
P.O.P. Program p.510
Pace Law School Lambda Law Students Association p.424
PACE People Acting for Change & Equality, 1as p.300
Pacheco, Monica D p.54, 498
Pacific Audiology Clinic p.495
Pacific Beach UMC p.177
Pacific Center for Human Growth p.138
Pacific Grove CA see Central Coast p.135
Pacific Harbor Travel p.193
Pacific Pride Festival p.134
Pacific Pride Foundation p.134
Pacific Reproductive Services p.5, 11, 108, 159
Pacific Unitarian Church p.158
Pacific UU Fellowship p.488
Pacifica CA see San Francisco Bay/Peninsula p.180
PACT see:
◆ **People of All Colors Together**
Paddy's p.136
Pagan Press p.107

Page p.82, 303
Page 1 Books p.406
Page AZ see Page/Lake Powell p.122
Page, Brittnee p.49, 463
Pahoa HI see Hawaii (Big Island) p.24, 258-259
Pahrump NV see Las Vegas Area p.38, 382
Paige, Jessica p.190
Paint Branch Unitarian Universalist Church p.314
Painted Hills Vacation Cottages and Retreat p.491
Pakachoag Church p.323
Pal's Lounge p.304
Palace Bar & Grill p.235
Palace Hotel & Bath House Spa p.130
Palatine IL see Chicago Area p.25, 270, 274
Palisades NY see Hudson Valley & Catskills Area p.423-424
Palisades Presbyterian Church p.424
Palm Air Vacation Rentals & Sales p.466
Palm Beach County Human Rights Council p.241
Palm Beach FL see Palm Beach/West Palm Beaches Area p.240
Palm Beach Gardens FL see Palm Beach/West Palm Beaches Area p.241
Palm Center p.103
Palm Desert CA see Palm Springs Area p.167
Palm Harbor FL see Tampa Bay Area p.22, 246
Palm Motel and Cottages p.487
Palm Springs CA see Palm Springs Area p.11, 165-168
Palm Springs Desert Invitational Bowling Tournament p.168
Palm Springs FL see Palm Beach/West Palm Beaches Area p.240
Palm Springs Front Runners & Walkers p.168
Palm Springs Gay Men's Chorus p.167
Palm Springs Leather Order of the Desert p.167
Palm Springs Sisters of Perpetual Indulgence p.167
Palmdale CA see Antelope Valley p.133
Palmer AK see Mat-Su Valley p.119
Palmer House Inn p.330
Palmer, Kevin p.253
Palmetto AIDS Life Support Services (PALSS) p.526
Palmetto Community Care p.527
Palmetto FL see Tampa Bay Area p.247
Palmetto Prime p.527
Palmyra Church of the Brethren p.504
Palmyra PA see Hershey p.504
Palo Alto CA see San Francisco Bay/Peninsula p.13, 178, 182-183, 187-189
Paloma Taco and Tequila Bay View p.604
Paloma Taco and Tequila North Ave p.604
Palomar College Pride Center p.176
Palomar Inn p.135
Palomar Unitarian Universalist Fellowship p.177
Pamela N Maggied Co, LPA p.51, 477
Panama City Beach FL see Panama City Area p.241
Panama City FL see Panama City Area p.241
Pandora Events for Women p.19, 222
Pandora Productions p.299
Panhandle AIDS Support Organization p.537
Panhandle Pride p.537
Pann's Restaurant p.153
Panoptikon p.543
Panorama City CA see Los Angeles Area p.75, 155
Panozzo, Dwight p.404
Pansy Division p.185
Pansy L. Chan and Terrence D. Chan National Queer Arts Center p.185
PapaJazz Record Shoppe p.528
Paper Doll p.112
Paper Skyscraper p.457
Papermoon Diner p.315
Papillion NE see Omaha p.381
Paradigm Coffee and Music p.606
Paradise p.396
Paradise Found p.136
Paradise Heights Bed & Breakfast p.585
Paradise Nightclub p.194
Paradise Valley AZ see Phoenix Area p.125
Parador of Pittsburgh p.514
Paradox Café p.493
Parasol Patrol p.200
Parents also see:
◆ **Gay Fathers**
◆ **PFLAG**
Parents see:
◆ **Organizations/Resources: Family**
Parish Church of St Jerome p.486
Parity p.447
Park Avenue Christian Church p.447
Park Church p.451
Park Hill UCC p.201
Park Lane Guest House p.59, 538
Park Place Church p.524
Park Place Lounge p.78, 232
Park Presidio United Methodist Church p.188
Park Ridge IL see Chicago Area p.275
Park Road Books p.457
Park Slope United Methodist Church p.446
Park Square Florist, Inc p.526
Parker CO see Denver Area p.201
Parker Guest House p.178
Parker's on Ponce p.250
Parker: Framing, Gallery & Arts. p.421
Parkersburg Pride p.598
Parks Inn p.193
Parkside Community Church p.173
Parkview United Church of Christ p.201
Parkville MD see Baltimore Area p.316
Parkway UCC p.462
Parliament Resort p.254
Parliament RV Park p.254
Parnassus p.119
Parnassus Books p.535
Parrot p.245
Parsonsfield ME see Porter p.311
Partlow, Mac p.588
Partners Bar & Nightclub p.209
Partners Task Force for Gay & Lesbian Couples, Dr Demian, director p.98
Partnership Wealth Management, LLC p.316
Partridge Creek Obstetrics and Gynecology p.34, 351
Party/Holiday/Event Services (see also Catering, Weddings) p.65, 150, 157, 167, 299, 392, 424, 444, 581
Pasadena CA see Los Angeles Area p.11, 152-153, 157-159
Pasadena City College Queer Alliance p.157
Pasco Pride p.244
Pasco WA see Tri-Cities Area p.596
Paso Robles CA see Central Coast p.135
Passages Youth Center p.371
Passional Boutique p.510
Passions p.369
Passions Video Inc p.368
Passport Magazine p.109
Pasta Moon p.180
Pastiche Fine Desserts p.524
Pastoral Center at Sacred Wandering p.605
Pat's Bar and Grill p.204
Pat-O's Bunkhouse Saloon p.123
Patchogue NY see New York City & Long Island Area p.47, 429, 439
Path of Tea p.550
Pathfinders p.605
Pathways - A Transgender Support Group p.392
Patika p.539
Patio American Grill & Blue Bar p.336
Patterson House p.535
Pattycake Bakery p.51, 476
Paul & Elizabeth's Natural Foods Restaurant p.339
Paul Bar/Food p.166
Paul's Apt Cleaning p.439
Paulson, Jane p.54, 495
Pavilion Nightclub p.432
Pawling NY see Hudson Valley & Catskills Area p.424
Paymon's Fresh Kitchen and Lounge p.383
Payne County Pride p.485

Payne, Patty p.23, 256
PBD's p.553
PCGS (Psychotherapy Center for Gender and Sexuality) p.437
PDT - Please Don't Tell p.432
PDX Center for Dentistry p.494
Peace & Justice Store p.564
Peace Church of the Brethren p.497
Peace Community Church p.480
Peace Congregational Church UCC p.528
Peace Lutheran Church p.142, 408, 475, 570
Peace Mennonite Church p.294
Peace Nook p.369
Peace UCC p.355, 375
Peace UMC p.362
Peace United Church of Christ p.192, 364
Peachey, Doug p.229
Peachtree City GA see Atlanta Area p.252
Peak Area Gender Expressions (PAGE) p.198
Peanut Bar Restaurant p.518
Pearce, M Jane p.12, 172
Pearl Bar Houston p.62, 550
Pearl Divers p.15, 199
Pearl MS see Jackson p.36, 366
Pearl River NY see Hudson Valley & Catskills Area p.424-425
Pearl Street Books p.601
Pearl Street Nightclub p.339
Pearl, Alan p.437
Pech, Sidney p.436
Péché p.539
Pecker's Bar & Grill p.535
Pecoraro, Philip p.316
Pecos NM see Santa Fe/Pecos/Tesuque Area p.409
Pecs p.174
Peer Seattle p.591
Pegasus p.554
Pegasus Books p.139
Pegasus Books Downtown p.139
Pegasus Books Oakland p.139
Pegasus Slowpitch Softball Association p.548
Pegasus Squares, LGBTQ+ Square Dance Club p.546
Pegasus Theater Company p.170
Pekara Bakery & Bistro p.266
Pekers p.544
Pellissippi Pride p.533
Pelton Graham LLC p.440
Penang Malaysian & Thai Cuisine p.394
Pence, Joe p.213
Penn College Alliance p.520
Penn State Abington Queer Student Alliance p.500
Penn State Beaver Center for Sexual and Gender Diversity p.516
Penn State Mont Alto Sexuality and Gender Alliance? (SAGA) p.506
Penn Yan NY see Rochester & Finger Lakes Area p.449
Pennington NJ see Princeton Area p.41, 402
Pennsmen p.503
Pennsylvania Equality Project p.499
Penny Lane Pub p.578
Penrod, Terry p.477
Pensacola FL see Pensacola Area p.241-242
Pensacola Tri-District Central Office of AA p.242
People & Persons Gay Bowling League p.125
People Acting for Change & Equality p.300
People for the American Way p.104
People of All Colors Together Atlanta p.79, 252
People of Color Against AIDS Network p.94, 586
People of Hope Lutheran Church p.364
People's Church UU p.288
People's UMC p.333
Peoria AZ see Phoenix Area p.125
Percy Inn p.311
Perez, Jose M p.400
Perfect Harmony Men's Chorus p.602
Performance: Entertainment, Music, Theater, Space p.5, 47, 106, 117, 177, 187, 273, 445, 602
PerformOUTKC p.371
Perkins Cove Pottery Shop p.310
Perkins, Michelle J p.7, 124
Perkowski Legal, PC p.156
Perman, Gerald P p.155
Perona, Michael J p.183
Perriguey, Lake James H p.495
Perry's p.217
Perry, Rebecca p.49, 461
Perrysburg OH see Toledo p.481
Persad Center, Inc p.514
Pescadero CA see San Francisco Bay/Peninsula p.178
Pescadero Creek Inn p.178
Pet House p.136
Pet Partners p.592
Petaluma CA see Russian River/Sonoma p.11, 170
Peter Havens p.562
Peterborough NH see Monadnock Area p.388-389
Peterborough Unitarian Universalist Church p.389
PeterJames Floral Couture p.396
Peters, David p.175
Petersburg KY see Cincinnati Area p.470
Petersburg VA see Richmond Area p.578
Petit Soleil p.135
Petra's p.457
Petruff, Patricia p.21, 242
Pets & Pet Services & Supplies p.8, 58, 62, 128, 136, 141, 241-242, 247, 304, 384, 445, 528, 540, 555, 592
Pets also see:
◆ **Veterinarians**
PETS-DC p.217
Pevnick, Linda p.37, 373
PFLAG p.93, 103, 145, 147, 350, 402, 423, 555
PFLAG - Chautauqua p.419
PFLAG - Essex/Cape Ann p.333
PFLAG - Great Lakes Bay p.345
PFLAG - Greater Lansing p.351
PFLAG - Lakeland /Polk County p.246
PFLAG - Paramus p.391
PFLAG - Prince William p.576
PFLAG - South Shore-Duxbury p.337
PFLAG - Ventura p.136
PFLAG Aiken p.526
PFLAG Akron p.469
PFLAG Alamance County p.461
PFLAG Albuquerque p.406
PFLAG Anchorage p.117
PFLAG Anniston p.111
PFLAG Asheville p.455
PFLAG Atlanta p.252
PFLAG Auburn & Surrounding Areas p.111
PFLAG Austin p.540
PFLAG Beaumont p.541
PFLAG Bellevue/Eastside p.591
PFLAG Benton/Franklin p.596
PFLAG Birmingham p.112
PFLAG Blairsville p.255
PFLAG Boerne p.555
PFLAG Bolingbrook p.266
PFLAG Broward p.240
PFLAG Brunswick p.255
PFLAG Bucks County p.507
PFLAG Buffalo/Niagara p.418
PFLAG Cape Cod,. p.330
PFLAG Cape Girardeau p.368
PFLAG Carson Region p.382
PFLAG Casper p.607
PFLAG Cedar Rapids p.287
PFLAG Central Oregon p.488
PFLAG Charlotte p.458
PFLAG Chattanooga p.532
PFLAG Chicago Metro p.272
PFLAG Cincinnati p.472
PFLAG Clackamas County p.496
PFLAG Cleveland p.474
PFLAG Clinton Township p.347
PFLAG Collingswood p.393
PFLAG Columbia-Howard County p.318
PFLAG Columbus p.477
PFLAG Council of Northern Illinois p.265
PFLAG Dallas p.546
PFLAG Danville-San Ramon Valley p.185
PFLAG Dayton p.479
PFLAG Deerfield /N. Suburban Chicago p.272
PFLAG Denver p.77, 200
PFLAG Detroit p.347
PFLAG Dorset p.565

PFLAG DuPage p.272
PFLAG El Paso p.548
PFLAG Everett p.583
PFLAG Fairbanks p.118
PFLAG Florence Oregon p.490
PFLAG Florence/Shoals p.113
PFLAG Floyd p.574
PFLAG Fort Collins/Northern Colorado p.203
PFLAG Fort Myers p.230
PFLAG Fort Wayne p.281
PFLAG Fort Worth p.546
PFLAG Franklin p.536
PFLAG Franklin-Hampshire Chapter p.339
PFLAG Gainesville p.231
PFLAG Genesee County p.348
PFLAG Gillette p.608
PFLAG Grayslake /Round Lake p.272
PFLAG Greater Charlottesville p.573
PFLAG Greater Placer County p.146
PFLAG Greater Providence p.525
PFLAG Greater St Louis p.374
PFLAG Greensboro p.461
PFLAG Greensburg p.516
PFLAG Greenville p.529
PFLAG Hanover/Madison p.282
PFLAG Hartford p.208
PFLAG Hendersonville p.455
PFLAG Hickory NC p.459
PFLAG Highlands Ranch p.200
PFLAG Hinsdale/West Suburban p.272
PFLAG Homer Glen /Lockport p.277
PFLAG Houston p.551
PFLAG Hunterdon County p.394
PFLAG Huntsville p.114
PFLAG Ithaca/Cortland p.425
PFLAG Jacksonville p.232
PFLAG Jersey Shore p.396
PFLAG Juneau p.118
PFLAG KC p.371
PFLAG Kearney p.379
PFLAG Keweenaw p.349
PFLAG Kitsap County p.585
PFLAG Lafayette/Tippecanoe County p.284
PFLAG Las Cruces p.408
PFLAG Lincoln p.380
PFLAG Livingston County p.350
PFLAG Long Beach p.150
PFLAG Long Island p.442
PFLAG Longview p.556
PFLAG Los Angeles p.156
PFLAG Louisville p.299
PFLAG Lower Columbia p.584
PFLAG Lubbock p.553
PFLAG Madison p.602
PFLAG Manistee p.351
PFLAG Marshall-Buffalo Ridge p.356
PFLAG McHenry p.277
PFLAG Melbourne/Space Coast p.224
PFLAG Mid-Shore /Chestertown p.318
PFLAG Milwaukee p.604
PFLAG Montevallo p.114
PFLAG Montgomery p.115
PFLAG Mount Horeb p.605
PFLAG Naples p.237
PFLAG Nashville p.536
PFLAG New Orleans p.304
PFLAG New Prague Area p.363
PFLAG New Smyrna/Volusia p.224
PFLAG New York City p.442
PFLAG Norfolk/S Hampton Roads p.575
PFLAG Norman p.484
PFLAG Norwalk p.212
PFLAG Oak Lawn p.272
PFLAG Oak Park Area p.272
PFLAG Oak Ridge p.537
PFLAG Oakland/East Bay p.141
PFLAG of Dothan and the Wiregrass p.113
PFLAG of Jackson p.365
PFLAG of Manitowoc County p.603
PFLAG of Media p.511
PFLAG of Montgomery p.551
PFLAG of NW Arkansas/ Fayetteville p.131
PFLAG of Stuart, FL p.243
PFLAG of the Big Country p.537
PFLAG Oklahoma City p.484
PFLAG Olympia p.584
PFLAG Omaha p.381
PFLAG Oregon Central Coast p.492
PFLAG Orlando/Central Florida p.239
PFLAG Oskaloosa p.290
PFLAG Ottawa p.272
PFLAG Oxford /North Mississippi p.367
PFLAG Pasadena p.156
PFLAG Peachtree City p.252
PFLAG Pendleton p.492
PFLAG Philadelphia Area p.511
PFLAG Pittsburgh p.516
PFLAG Portland p.496
PFLAG Portland Maine p.312
PFLAG PTI Chicago p.272
PFLAG Queens p.442
PFLAG Rehoboth Beach p.215
PFLAG River Falls p.606
PFLAG Rockford p.278
PFLAG Rockland p.423
PFLAG Sacramento p.172
PFLAG Salisbury Rowan p.458
PFLAG Salt Lake City p.560
PFLAG San Diego County p.176
PFLAG San Francisco p.185
PFLAG San Gabriel Valley Asian Pacific Islander p.75, 156
PFLAG San Jose/Peninsula p.190
PFLAG Santa Clarita Valley p.191
PFLAG Seattle p.591
PFLAG Sedona/Verde Valley p.126
PFLAG see Parents, Families & Friends of Lesbians & Gays p.75, 77, 86, 93, 111-115, 117-118, 121, 126, 129, 131, 136, 141, 145-147, 150, 156, 161, 164, 172, 176, 185, 190-191, 193-194, 200, 203, 208, 212, 215-216, 220, 224, 230-232, 237, 239-240, 243, 246, 252, 255, 264-266, 272, 277-278, 281-284, 287, 290, 295, 299, 304-305, 312, 318, 320-321, 326, 330, 333, 337, 339, 343, 345, 347-351, 356, 363-365, 367-368, 371-372, 374-375, 379-382, 386, 391, 393-394, 396, 402, 406, 408, 410, 418-419, 423, 425, 442, 450, 455, 458-459, 461-462, 464, 469, 472, 474, 477, 479, 481-482, 484-485, 488, 490, 492, 496, 503, 507, 511, 516, 520, 525-526, 529, 532, 536-537, 540-541, 546, 548, 551, 553, 555-556, 559-560, 565, 573-576, 581-585, 591, 594-596, 600, 602-608
PFLAG Shreveport p.305
PFLAG Sierra Vista p.121
PFLAG Silver City p.410
PFLAG Skagit p.594
PFLAG Southern Maryland p.320
PFLAG Spartanburg p.529
PFLAG Spokane p.595
PFLAG Springfield MO p.375
PFLAG St George p.559
PFLAG St Joseph p.372
PFLAG Stillwater p.485
PFLAG Sturgeon Bay/Door County p.600
PFLAG Tacoma p.591
PFLAG Tampa p.246
PFLAG Temecula Valley p.194
PFLAG Tinley Park p.272
PFLAG Toledo p.481
PFLAG Topeka Chapter p.295
PFLAG Triangle p.464
PFLAG Tulare-Kings Counties p.193
PFLAG Tupelo p.368
PFLAG Tyler /East Texas p.556
PFLAG Washburn-Chequamegon Bay p.607
PFLAG West Chester/Chester County p.511
PFLAG Westchester p.86, 423

PFLAG Westminster/Carroll County Representative p.321
PFLAG Whatcom p.582
PFLAG Whidbey Island p.596
PFLAG Wilmington/North Delaware, Inc. p.216
PFLAG Winston-Salem p.462
PFLAG Woodstock VA p.581
PFLAG Youngstown p.482
PFLAG Yuma p.129
PFLAG/Ann Arbor p.343
PFLAG/Orange County p.164
PFLAG/Rochester p.450
PFLAG/York p.520
PFLAG:NH p.386
PFund (Philanthrofund) Foundation p.359
PFY (Formerly Pride for Youth) p.444
PGH Equality Center p.513
Phantom Gardener p.44, 423
Pharmacies (see also Health Care Supplies) p.304, 445
Pharmacy Burger Parlor & Beer Garden p.535
Phil's Bar & Grille p.353
Philadelphia AIDS Consortium p.508
Philadelphia Black Pride p.91, 511
Philadelphia Center p.305
Philadelphia Falcons Soccer Club p.513
Philadelphia Family Pride p.91, 511
Philadelphia FIGHT p.510
Philadelphia FIGHT - AIDS Library p.508
Philadelphia Flames Soccer Club p.56, 513
Philadelphia Front Runners p.513
Philadelphia Gay Bowling League p.513
Philadelphia Gay Men's Chorus p.511
Philadelphia Gay News p.508
Philadelphia Gryphons Rugby Football Club p.513
Philadelphia PA see Philadelphia Area p.55-56, 90-91, 508-513
Philadelphia Voices of Pride p.511
Philadelphians Motorcycle Club p.513
Phillips, Chris p.228
Phillips, Stephen p.155
Philly AIDS Thrift at Giovanni's Room p.56, 509
Philly Gay Calendar p.508
Philly Jacks p.511
Philo CA see Mendocino Area p.161
Phoenix p.432
Phoenix at Bemidji State University p.355
Phoenix AZ see Phoenix Area p.7, 72-73, 122-125
Phoenix Bar p.304
Phoenix Bar & Lounge p.383
Phoenix Books p.564, 566
Phoenix Boys of Leather p.123
Phoenix Center p.278
Phoenix College Rainbow Spectrum p.124
Phoenix Community Church UCC p.350
Phoenix Gay Flag Football League, Inc. (PGFFL) p.125
Phoenix Gay Men's Chorus p.124
Phoenix Gaymers p.124
Phoenix Hotel p.179
Phoenix Pride p.122
Phoenix Rising p.484
Phoenix Storm Rugby Football Club p.7, 125
Phoenix Women's Chorus p.7, 124
Phone Booth p.181
Photo Captures by Jeffery p.98, 535
Photography By Steven Bridges p.312
PHS Wholesale p.100
Piano World Enterprises/Dallas Pipe Organ Service p.102, 374
Pickwick Book Shop p.422
Pieces p.434
Pied Piper Travel & Cruises p.448
Piedmont Care p.529
Piedmont CA see East Bay Area p.74, 142
Pierce, Liz p.35, 359
Piercing Experience p.250
Piermont NY see Hudson Valley & Catskills Area p.421
Pierre Coulon Guest House p.302
Pig Trail Bypass Country Cafe p.130
Pigeon Forge TN see Gatlinburg p.532
Pike Place Dental p.588
Pikes Peak MCC p.198
Pikes Peak Paradise B&B p.197
Pikes Peak Pride p.197
Pilgrim Church p.532
Pilgrim Church UCC p.113
Pilgrim Congregational Church p.355
Pilgrim Congregational Church, UCC p.168, 329
Pilgrim Congregational UCC p.351-352, 475
Pilgrim Faith UCC p.275
Pilgrim House UU p.362
Pilgrim Lutheran Church p.362
Pilgrim St Luke's United Church of Christ p.418
Pilgrim UCC p.465
Pilgrim United Church of Christ p.177
Pilsner Inn p.180
Pine Belt Pride p.366
Pine City MN see Pine City / East Central Minnesota p.35, 364
Pine River Ranch B&B p.583
Pine Street Church p.197
Pine United Methodist Church p.188
Pine Valley Market p.466
Pineapple Hill Inn p.506
Pineapple Point Guesthouse & Resort p.225
Pinellas Park FL see Tampa Bay Area p.246-247
Pines p.215
Pines Bluff Overlook p.428
Pines Motor Lodge/Maple Ridge Cottages p.352
Pineville NC see Charlotte Area p.49, 457
Piney Hill Bed & Breakfast and Cottages p.580
Pinhole Coffee p.181
Pinhook p.463
Pink Adobe p.409
Pink House p.522
Pink Kitty p.11, 163
Pink Media p.96
Pink Metal p.431
Pint p.395
Pinto, Annette p.13, 182
Pioneer Congregational Church p.173
Piranha p.383
Pirate Haus Inn p.242
Pismo Beach CA see Central Coast p.135
Pit p.463
Pitchers p.217
Pitt County AIDS Services Organization p.459
Pitt Men's Study p.514
Pittsburg CA see East Bay Area p.141
Pittsburg State GSA /Prism p.294
Pittsburgh Frontrunners p.517
Pittsburgh Lesbian & Gay Film Society p.516
Pittsburgh PA see Pittsburgh Area p.56-57, 91, 513-517
Pittsburgh PrimeTimers p.516
Pittsfield MA see Western MA/Berkshires p.33, 338-339
Pizza Klatch p.584
PizziPSYC, PLLC p.223, 342
PLACE p.162
Placerville CA see Gold Country/Sierra Foothills/ Yosemite p.9, 145
Plainview NY see New York City & Long Island Area p.438
Planet Bar p.519
Planned Parenthood p.24, 36, 260-261, 366
Planned Parenthood - Anchorage p.6, 117
Planned Parenthood - Bremerton Health Center p.66, 585
Planned Parenthood - Central District p.67, 589
Planned Parenthood - Centralia Health Center p.66, 582
Planned Parenthood - Everett Health Center p.66, 583
Planned Parenthood - Fairbanks p.6, 118
Planned Parenthood - Federal Way Health Center p.67, 589
Planned Parenthood - First Hill Health Center p.67, 589
Planned Parenthood - Fort Myers p.20, 230
Planned Parenthood - Gainesville p.20, 231

Planned Parenthood - Juneau Health Center p.6, 118
Planned Parenthood - Lynnwood Health Center p.67, 589
Planned Parenthood - Marysville Health Center p.66, 583
Planned Parenthood - Nashville p.536
Planned Parenthood - Northgate Health Center p.67, 589
Planned Parenthood - Olympia Health Center p.66, 584
Planned Parenthood - Port Angeles Health Center p.66, 585
Planned Parenthood - Puyallup Health Center p.67, 589
Planned Parenthood - Shelton Health Center p.66, 585
Planned Parenthood - Soldotna p.6, 119
Planned Parenthood - Tacoma Health Center p.67, 589
Planned Parenthood - University District p.67, 589
Planned Parenthood - White Center Health Center p.67, 589
Planned Parenthood Eureka Health Center p.144
Planned Parenthood Keystone (PPKey) p.55, 499
Planned Parenthood League of Massachusetts p.31, 322
Planned Parenthood of Central and Western New York p.43, 417
Planned Parenthood of Central Oklahoma p.52, 484
Planned Parenthood of Kansas & Mid-Missouri p.27, 293
Planned Parenthood of Tennessee and North Mississippi (PPTNM) p.35, 58, 365, 531
Planned Parenthood of the Rocky Mountains p.41, 406
Plano TX see Dallas/Fort Worth Area p.61, 542, 544-547
Plantation FL see Fort Lauderdale/Wilton Manors Area p.228
Platforms Dance Club p.524
Platinum Pebble Boutique Inn p.330
Plattsburgh NY see Adirondacks Area p.414
Plattsburgh UMC p.414
Play Dance Bar p.535
Play Louisville p.298
Playa Del Rey CA see Los Angeles Area p.153
Playhouse Bar p.434
Plaza Nightclub p.74, 154
Pleasant Hill CA see East Bay Area p.140, 143
Pleasant Hill OR see Eugene/Springfield Area p.53, 490
Pleasanton CA see San Francisco Bay/Peninsula p.184
Pleasantville NY see Hudson Valley & Catskills Area p.422
Pleasure Center p.144
Pleasure Chest p.56, 437, 510
Pleasures p.113, 601
Plexus LGBT & Allied Chamber of Commerce p.474
Plonk p.377
Plumbing see:
◆ **Home & Building**
Plumeria Breezes Travel p.68, 594
Plus Collective p.453
Plymouth AIDS Support Services p.337
Plymouth CA see Gold Country/Sierra Foothills/Yosemite p.146
Plymouth Church UCC p.475
Plymouth Congregational Church p.282, 294, 362, 452, 593
Plymouth Congregational UCC p.389
Plymouth Congregational United Church of Christ p.203
Plymouth MA see South Shore Area p.337
Plymouth United Church of Christ p.142, 289, 349, 605
Plymouth United Church, UCC p.552
Poenitz, Floyd p.546
Poesia Osteria Italiana p.180
Point Foundation Los Angeles p.100, 155
Point of Pride p.100
Point Richmond CA see San Francisco Bay/Peninsula p.187
Point Tavern p.524
Poipu Plantation Resort p.259
Poland OH see Youngstown Area p.482
Polar Pediatrics p.6, 117
Pole Fitness Studio p.38, 383
Polesky, Trey p.144
Polestar LGBT+ Community Center of Traverse City p.353
Police Associations see:
◆ **Organizations/Resources: Business & Professional**
Police see:
◆ **Gay Officers Action Alliance**
Polk Pride FL p.244
Pollack, Wendy p.39, 392
Pollan, David p.251
Polly's Pancake Parlor p.390
Pom Pom's Teahouse & Sandwicheria p.238
Pomodoro's Italian American Cafe p.460
Pomona CA see Inland Empire p.74, 147-148
Pomona NJ see Southern Shore of NJ p.403
Pomona NY see Hudson Valley & Catskills Area p.423, 425
Pomona Valley Pride p.147
Pompano Beach FL see Fort Lauderdale/Wilton Manors Area p.225-227, 230
Pond Bar & Grill p.18, 215
Ponderay ID see Sandpoint p.264
Pontiac MI see Detroit Area p.346
Pony p.587
Pony Express p.502
POP p.604
Pop-Up! A Queer Dance Party p.563
Pops p.483
Porch Bar p.336
Port Angeles WA see Olympic Peninsula p.66, 585
Port Ludow WA see Olympic Peninsula p.585
Port Orange FL see Daytona/Flagler/Ormond Beach Area p.225
Port Townsend WA see Olympic Peninsula p.585
Portage Chapel Hill UMC p.350
Portage MI see Kalamazoo p.350
Portales NM see Clovis p.407
Porter Pub p.366
Porter Square Books p.325
Portico Real Estate, K D p.37, 378
Portland Black Pride p.90, 496
Portland Community Bowling League p.498
Portland Community College - Rock Creek Queer Resource Center p.496
Portland Community College - Southeast Queer Resource Center p.496
Portland Frontrunners p.498
Portland Gay Men's Chorus p.496
Portland International Guesthouse p.492
Portland Latino Gay Pride p.90, 496
Portland Leather Alliance p.495
Portland Lesbian Choir p.54, 496
Portland Metro PrimeTimers p.496
Portland ME see Portland Area p.29, 311-313
Portland NetRippers Football Club p.498
Portland OR see Portland/Vancouver, WA Area p.53-54, 90, 492-498
Portland Sisters of Perpetual Indulgence p.494
Portland State University Queer Resource Center p.496
Portland Two Spirit Society p.90, 496
Portola Valley CA see San Francisco Bay/Peninsula p.188
Portsmouth VA see Hampton Roads Area p.576
Positive Connections p.294
Positive Directions Inc p.295
Positive Health Clinic p.514
Positive Health Solutions p.278
Positive Images p.170
Positive Impact Health Centers p.255
Positive Link p.279
Positive Place p.83, 338
Positive Resource Center AIDS Emergency Fund p.179
Positive Wellness Alliance p.460

Positively Living p.533
Posnock, Leslie B p.40, 394
Post Haste Travel Service p.232
Post Office Cafe & Cabaret p.336
Potsdam NY see Canton/ Massena/Potsdam Area p.418-419
Pottery see:
◆ **Art & Craft**
Pottsville PA see Lehigh Valley Area p.505
Poughkeepsie NY see Hudson Valley & Catskills Area p.44, 86, 421-425
Poulsbo Inn & Suites p.586
Poulsbo WA see Seattle & Tacoma Area p.586, 588, 591
Pounders, Steven p.545
PourHouse p.358
Poverello/Chronic/Critical Illness Food Pantry & Thrift Shop p.225
Poway CA see San Diego Area p.76, 177
Powell Dental p.494
Powell's City of Books p.494
Powerhouse p.181
POZ Magazine p.71, 96
POZabilities p.174
PR CoNCRA p.520
Prairie Equality Initiative p.354
Prairie Lights Bookstore p.290
Prairie Pride Coalition p.265
Prairie Unitarian Universalist Church p.201
Prairie Unitarian Universalist Society p.603
Prairie Village KS see Kansas City Metro Area (MO & KS) p.371
Prairieside Suites Luxury B&B p.348
Pratt Institute Office of Diversity, Equity, & Inclusion p.443
Prattville AL see Montgomery p.115
Precinct DTLA p.153
Prerogatives p.99
Presbyterian Church p.392, 401
Presbyterian Church of Mount Kisco p.425
Presbyterian Church of the Apostles p.362
Presbyterian see:
◆ **Religious Organizations & Publications**
Presbyterian-United Church of Christ p.416
Presents of Mind p.494
Press 626 wine bar p.575
Pressing Issues, Inc. p.40, 398
Prestige Air Conditioning Systems, Inc. p.240
Preston-Hughes, Stephanie p.21, 238
Prevention Point Philadelphia p.510
Price, Timothy A. p.219
Priceless Books p.267
Priceman, Ann Beth p.11, 161
Pride & Equality p.96
Pride /Interweave at Jamestown Community College p.426
Pride Alliance p.331
Pride Alliance at Georgia College p.256
Pride and Equality Club at SUU p.557
PRIDE at Lake Forest College p.273
Pride at Work - Pennsylvania p.499
Pride At Work Hawai'i p.258
Pride At Work National Office p.102
Pride at Work Rochester - Finger Lakes p.450
Pride At Work San Diego p.176
Pride Bands Alliance p.102
PRIDE Bar & Lounge p.298
Pride Basketball League NYC Men's Division p.448
Pride Basketball League NYC Women's+ Division (PBLNYC) p.48, 448
Pride Business Alliance of the Palm Beaches p.240
Pride Center p.601
Pride Center at Equality Park p.225
Pride Center at Florida International University p.237
Pride Center at San Diego State University p.176
Pride Center for Sexual Orientation and Gender Diversity p.505
PRIDE Center of Maryland p.315
Pride Center of New Jersey p.399
Pride Center of Staten Island p.427
Pride Center of the Capital Region p.414
Pride Center of Vermont p.563
Pride Center of Western New York p.417
Pride Center San Antonio p.554
Pride Center West Texas p.553
Pride Chamber of Orlando p.239
Pride Chorus Houston p.551
Pride Club p.396
Pride Club - PSUA p.500
Pride Collective & Community Center p.467
Pride Community Center p.542
Pride Community Center of North Central Florida p.231
Pride Community Center of the Tri-Cities p.532
PRIDE Council p.213
Pride Counseling, Inc. p.559
PRIDE Democrats of NY p.442
Pride Factory p.227
Pride Fargo-Moorhead p.467
Pride Festival of Central Pennsylvania p.503
Pride Fort Lauderdale p.225
Pride Foundation p.100, 581
Pride Guide New Mexico p.404
Pride Guide: A Guide to Gay New Jersey p.391
Pride Houston p.549
Pride In Dallas p.542
Pride in the CLE p.472
PRIDE Institute p.354
Pride Items see:
◆ **Gifts, Cards, Pride & Novelty Items**
Pride Journeys - LGBT Travel News p.96
Pride LA p.151
Pride Lafayette p.284
Pride Law p.176
Pride Link p.528
Pride Network p.450
Pride New Rochelle p.420
Pride Northwest, Inc./Portland Pride Waterfront Festival and Parade p.492
Pride of Indy Bands, Inc p.283
Pride of Southern Utah p.558
Pride of the Greater Lehigh Valley p.505
Pride on the Plains p.111
Pride Pantry Houston p.549
Pride Portland p.311
Pride Resource Center of North MS p.368
Pride San Antonio Inc p.554
PRIDE Society - Ohio University LGBTA Society of Alumni p.470
Pride Sports League of Central Iowa p.289
Pride St Louis, Inc. p.372
Pride Vermont p.561
Pride VMC LGBTQ+ Veterinary Medical Community p.102
PRIDE Winston-Salem p.461
Pride Youth Program p.273
Pride Zone p.344
Pride-SWFL, Inc p.230
Pride: Durham, NC p.462
PRIDEChicago p.267
Pridecorps: LGBT Youth Center p.132
Pridehouse Community Center-Rocky Mountain Equality p.196
Pridelines p.237
Pridenton p.542
Prime Timers Central Iowa (PTCI) p.289
Prime Timers Charleston WV p.597
Prime Timers Chattanooga p.532
Prime Timers Mid-Missouri p.369
Prime Timers Mobile p.114
Prime Timers of Phoenix p.124
Prime Timers of Sacramento p.172
Prime Timers of Tampa Bay p.247
Prime Timers Sarasota p.243
Prime Timers St. Louis (PTSL) p.374
PrimeTimers (R) Worldwide p.104
PrimeTimers - Central Virginia p.578
PrimeTimers Central Coast p.136
PrimeTimers Cleveland p.474

PrimeTimers Connecticut p.205
PrimeTimers Houston p.552
PrimeTimers Indianapolis p.283
PrimeTimers MSP p.360
PrimeTimers Myrtle Beach p.530
PrimeTimers of Baltimore p.316
PrimeTimers of Central Florida p.239
PrimeTimers of Charlotte p.458
PrimeTimers of Kansas City p.371
PrimeTimers of the Desert p.167
PrimeTimers of the National Capital Area p.220
PrimeTimers Wichita p.295
PrimeTimers(R) of Charlotte p.458
PrimeTimers-Dallas/Fort Worth p.546
PrimeTimersr Grand Rapids p.349
Prince Albert Guest House & Apartments p.335
Prince of Peace Lutheran Church p.275
Prince of Peace Lutheran Church ELCA p.558
Prince, Lauren p.46, 438
Princeton NJ see Princeton Area p.401-402
Princeton University Queer Graduate Caucus p.402
Printing Safari p.157
Printing/Mailing & Promotional Items p.65, 106, 157, 168, 177, 458, 571, 579
Priory p.514
Prism - College of Charleston p.527
Prism Center at UVM p.564
PRISM Cincinnati p.471
Prism Club p.591
Prism Comics p.107
Prism Counseling & Advocacy p.415
PRISM FL, Inc. p.78, 223
PRISM Health p.495
Prism Health North Texas p.543
Prism Network p.126
Prism of Portland p.496
Prism STL p.373
Prisoner Resources see:
◆ **Organizations/Resources: Prisoner Resources**
Chicago Books for Women in Prison p.26, 272
Flying Over Walls Prisoner Solidarity Project (aka SF Bay Area Black & Pink) p.185
Midwest Pages to Prisoners Project p.280
Pritchett, Patricia p.7, 127
Private Homes for Private Vacations, Inc. p.569
Pro Libris Bookshop p.306
Pro Shop Pub p.245
Pro-Life Alliance of Gays & Lesbians p.104
ProActive Computer Services p.205
Progress Bar p.269
Progressive Health Services p.175
Prohibition p.527
Prohibition River p.421
Project Angel Food p.152
Project Angel Heart p.198
Project Arch p.130
Project ARK p.372
Project Kindle p.191
Project Lazarus p.303
Project of the Quad Cities p.288
Project Open Hand Grocery Center p.138
Project Open Hand Kitchen & Grocery Center p.179
Project Pride SRQ, inc. p.242
Project Response AIDS Center p.223
Project Speak Out Loud p.88, 444
Project Transitions p.538
Project Vida p.80, 268
ProjectQ Community Center p.151
Promise House, Inc. p.547
Promise United Church of Christ p.547
PROMO p.368
Pronto! p.346
Prosisters p.22, 244
Prospect Congregational UCC p.593
Prospect Park UMC p.362
Prottas, Gary M p.437
Providence Eagle p.524
Providence Presbyterian Church p.525
Providence RI see Providence Area p.57, 524-525
Providence Roller Derby p.57, 525
Provincetown Bookshop p.336
Provincetown Business Guild p.337
Provincetown For Women p.32, 83, 336
Provincetown Fudge Factory p.336
Provincetown Harbor Swim for Life & Paddler Flotilla p.100, 336
Provincetown Inn p.335
Provincetown MA see Provincetown Area p.32, 83, 334-337
Provo Community Congregational United Church of Christ p.558
Psycho Suzi's p.358
Psychotherapy see:
◆ **Counseling/ Psychotherapy**
PT's 1109 p.528
PTown Bar p.514
Ptown Bikes p.337
Pub p.227
Public Display of Affection p.431
Public Relations/ Advertising/Marketing p.5, 42, 107, 407, 413, 595
Publishers/ Publishing-related Services p.5, 107
Publishing House Bed and Breakfast p.267
Publishing Triangle p.102, 441
Publishing, Writing, Journalism Professionals Associations see:
◆ **Organizations/Resources: Business & Professional**
Puddletown Squares p.590
Puerto Rico Gay Tours p.522
Puerto Rico Queer FilmFest p.522
Puget Sound Central Service Office p.592
Puget Sound Old Lesbians Organizing for Change (PS OLOC) p.68, 591
Pujo St Cafe p.302
Pulaski Heights Christian Church p.132
Pullen Memorial Baptist Church p.465
Pullen, Susanna V. p.8, 136
Pulse Ultra Club p.530
Pump House Bed and Breakfast p.500
Pumping Station p.534
Punta Gorda FL see Fort Myers Area p.230
Purchase NY see Hudson Valley & Catskills Area p.424
Purdue LGBTQ Center p.285
Purgatory p.554
Purple Circuit p.4, 102
Purple Moon Dance Project p.14, 76, 185
Purple Parrot Grill p.215
Purple Passion p.437
Purple Rhino Lodge p.242
Purple Roofs GLBT Travel Directory p.109
PurrFurred Pet Care Service p.384
Putnam/Northern Westchester Women's Resource Center p.43, 419
Puunene HI see Maui p.260
Puyallup WA see Seattle & Tacoma Area p.67, 589
Pye Law Firm p.231
Q Austin p.538
Q Center p.452
Q Center - Northern New York p.452
Q Christian Fellowship p.108
Q Club Anchorage p.117
Q Club Sylvania p.496
Q Cruise + Travel p.276
Q Kansas City p.370
Q Magazine p.232
Q Nightclub p.587
Q Pages p.557
Q Syndicate p.96
Q Trading Co p.167
Q Youth Resources p.585
Q-Wave p.47, 88, 442
Qbar p.180
QBurgh Magazine p.514
QCAD: Out For Good p.288
QDoc Film Festival p.496
QFest p.551
QFest St. Louis p.374
Qi Clay Sauna p.252
QiQi p.304
QLatinx p.79, 239
QLaw Association of Washington p.590
QLaw Foundation p.590
Qlife p.382

QMed p.251
Qmnty Center p.513
QNotes p.453, 526
QSaltLake p.557
QSF&F Book Club p.186
QSpot LGBT Community Center p.395
QTPOC (Queer/Trans People of Color) p.84, 369
Quad Citians Affirming Diversity p.288
Quadz Las Vegas p.383
QUADZ Palm Springs p.166
Quail Ridge Books p.463
Quaker see:
◆ **Religious Organizations & Publications**
Quapaw Quarter UMC p.132
Quarry p.6, 120
Quarryland Men's Chorus p.280
Quatrefoil Library p.98, 357
Quatrone, Jeffrey J p.122
Que Rico Nightclub and Restaurant p.73, 139
Que Sera p.149
Queen Anne Hotel p.179
Queen Bean Coffee House p.162
Queen City Roller Girls p.43, 418
Queen Las Vegas p.382
Queen's Guard p.119
Queens Center for Gay Seniors p.442
Queens College LGBTQIAA+ Programs p.443
Queens Community House p.427
Queens LGBT Center (Q Center) p.427
Queens Pride p.427
Queens Pride House p.427
Queens Pride Lions Club p.443
Queer & Allies (Q&A) of SUNY Cobleskill p.419
Queer & Allies Task Force p.475
Queer & Trans Alliance p.468
Queer & Trans Caucus for Art p.105
Queer Alliance & Resource Center p.141
Queer Art p.430
Queer Art Mentorship p.430
Queer Asylum Accompaniment p.170
Queer Big Apple Corps Marching & Symphonic Band p.441
Queer Caucus at UC Berkeley School of Law p.141
Queer Chorus of San Francisco p.185
Queer Connection p.157
Queer Cruz p.192
Queer Cultural Center p.185
Queer Eugene News p.489
Queer Food Foundation p.100
Queer Humboldt p.144
Queer Kentucky p.296
Queer LifeSpace p.183
Queer People of Color and Allies p.94, 585
Queer Resource Center of the Claremont Colleges p.148
Queer Scouts Seattle p.594
Queer Seattle University p.591
Queer Student Cultural Center p.360
Queer Therapeutic Services p.196, 200, 202
Queer Things to Do in San Francisco p.178
Queer Undocumented Immigrant Project (QUIP) p.100
Queer Urban Orchestra (QUO) p.441
Queer Utah Aquatic Club p.560
Queer Voices p.550
Queer Wellness Center p.529
Queer Women of Color Film Festival p.14, 76, 185
Queer Women of Color Media Arts Project (QWOCMAP) p.14, 185
Queer Youth Project p.582
Queer Youth Resource Center p.496
Queer-Oriented Rural Resource Network (QORRN) p.96, 276
Queer/Bar p.587
Queerty p.96
Queery p.602
Queery Librarians p.98, 430
Quench Lounge p.245
Quest Center for Integrative Health p.495
Quicksilver Gallery p.130
QuickTricks Bridge Club p.186
Quimby's p.270
Quimby's Bookstore NYC p.434
Quimper Unitarian Universalist Fellowship p.585
Quincy MA see Boston Area p.323, 325, 329
Quincy Pride p.323
Quincy Unitarian Church p.278
Quinn, Camille M p.52, 485
Quinn, Susan p.10, 155
Quire: Eastern Iowa's GLBT Chorus p.290
Quixotic Coffee p.358
Quorum, The Twin Cities GLBTA Chamber of Commerce p.360
QXT's Night Club p.399
R Bar p.202
R Family Vacations p.109
R Public House p.269
R&R Bar p.538
R&R Denver p.199
r3 Hotel p.169
Rachael's Dowry B&B p.315
Rachel Levine Photography p.13, 179
Rachlin, Katherine p.46, 437
Racine WI see Racine/Kenosha Area p.606
Radford University Spectrum p.577
Radiance Herbs & Massage p.584
Radiant Health Centers p.163
Radiant Health Chiropractic p.69, 599
Radical Faeries see:
◆ **Organizations/Resources: Social, Recreational & Support Groups**
Radical Women National Office p.5, 104
Radio Bean p.563
Radio Shows see:
◆ **Broadcast Media**
bloomingOUT p.280
Fresh Fruit p.358
Lambda Radio Report p.250
Lambda Weekly p.544
Out FM Collective p.87, 435
Queer Voices p.550
Queery p.602
Saliendo del Closet p.91, 522
Radkowsky, Michael p.218
Raetz, Randy G. p.450
Raffaele Medical p.439
Rafiki Coalition for Health & Wellness p.76, 179
Rafters Bed & Breakfast p.369
Rage Monthly p.132
Ragtime p.571
Rail p.174
Rail Station p.291
RAIN p.457
Rain City Soccer Club p.594
Rain Country Dance Association p.591
RAIN OK (Regional AIDS Intercommunity Network) p.482
Rain on 4th p.539
Rainbow Affinity Group p.105, 602
Rainbow Alley p.201
Rainbow Alliance p.516, 518
Rainbow Alliance for Youth (RAY) p.599
Rainbow Alliance of the Deaf p.102
Rainbow Amateur Radio Association p.104
Rainbow Bowling League p.344
Rainbow Bridge Community Center p.561
Rainbow Cactus p.575
Rainbow Cafe p.266
Rainbow Cafe of Northern New Jersey p.393
Rainbow Catholic Interfaith Coalition p.281
Rainbow Cattle Co p.170
Rainbow Center p.586
Rainbow Center at UConn p.212
Rainbow Chamber Silicon Valley p.190
Rainbow Chorale of Delaware p.213
Rainbow Circle p.275
Rainbow City Band p.591
Rainbow Community Center of Contra Costa County p.138
Rainbow Country Bed & Breakfast p.557
Rainbow Democrats p.239
Rainbow Dreams Cottage p.259
Rainbow Families p.103, 220
Rainbow Families of Puget Sound p.591

Rainbow Family, Friends support group p.161
Rainbow Garden Club p.546
Rainbow Health p.354
Rainbow Heights Club p.436
Rainbow History Project p.98, 217
Rainbow Home Improvement p.322
Rainbow Jaspers (Manhattan College LGBT Student Group) p.444
Rainbow Ladies - Our Space, Inc. p.21, 79, 236
Rainbow Mennonite Church p.371
Rainbow Mountain Resort p.517
Rainbow Naturist Brotherhood p.252
Rainbow Pages p.132
Rainbow Pet Hospital p.372
Rainbow Pet Supplies & Grooming p.445
Rainbow Pride Of West Virginia p.597
Rainbow Property Management, LLC p.41, 402
Rainbow Railroad USA p.100
Rainbow Ranch Campground p.549
Rainbow Readers of Massachusetts p.341
Rainbow Realty & Long Term Rentals p.522
Rainbow Rec p.190
Rainbow Resource Center p.161, 311
Rainbow Ridge Farms B&B p.601
Rainbow Road p.359
Rainbow Room p.507
Rainbow Roommates p.428
Rainbow Rose Center p.520
Rainbow Round Table (RRT), American Library Association p.102
Rainbow RV p.109
Rainbow Sailing Charters p.24, 262
Rainbow Seniors ROC p.450
Rainbow Seniors Visible & Proud p.418
Rainbow Sierrans Bay Chapter p.189
Rainbow Skate p.159
Rainbow Society of Gallaudet p.220
Rainbow Support p.356
Rainbow Times p.321
Rainbow Toastmasters p.185
Rainbow Umbrella of Central Vermont p.567
Rainbow Women's Chorus p.14, 190
Rainbow World Fund p.100
Rainbow Youth p.499
Rainbow Youth & Allies - Howard County p.318
Rainbow Youth Alliance p.318
Rainbowdepot.com p.100
Rainbowweddingnetwork.com p.6, 110
Rakestraw Books p.139
Raleigh Friends Meeting (Quaker) p.465
Raleigh NC see Triangle Area p.50, 462-465
Ram Bookstore p.270
Rambling Rose Ranch p.541
Ramone's Cafe & Bakery p.144
Ramrod p.226
Rams Head On Stage p.315
Rancho Cicada Retreat p.146
Rancho Cucamonga CA see Inland Empire p.10, 147
Rancho Gallina p.409
Rancho Mirage CA see Palm Springs Area p.166-168
Rancho Palos Verdes CA see Los Angeles Area p.158
Rancho Santa Fe CA see San Diego Area p.12, 175
Randazzo, Ralph p.439-440
Randolph College Bridges p.576
Range Cafe Bernalillo p.405
Range Cafe Cottonwood p.405
Rape Crisis Center p.62, 69, 554, 601
Rape Crisis Center of Central New Mexico p.41, 405
Rape Recovery Center p.62, 559
Rascals p.230
Rascals Bar & Grill p.600
Rasor Law Firm p.346
Rathbone Mansions p.302
Raven Bar p.116, 181
Raven Bookstore p.293
Raven Lounge p.509
Ravensworth Baptist Church p.570
Raw Energy p.139
Rawtopia p.558
Ray Gernhart and Associates, by RE/MAX Executives p.570
Ray of Hope Church of Our Lord Jesus Christ p.89, 451
Raytown MO see Kansas City Metro Area (MO & KS) p.371
RDU PrimeTimers p.464
RE/MAX Results p.35, 361
Reach LA p.75, 157
Reading MA see Boston Area p.325, 328-329
Reading PA see Reading - Berks County Area p.57, 91, 518
Reading Pride Celebration p.518
Real Estate (see also Mortgages) p.6-8, 11, 13, 15, 18, 20, 22-24, 26, 28-29, 32-33, 35, 37-38, 41-42, 44, 47, 50-51, 54, 59-60, 63, 65, 68, 70, 107, 114, 117, 121, 125-126, 128, 142, 157, 161, 168, 172, 177, 187, 197, 206, 212-213, 215, 221, 224, 229, 234-235, 237, 239, 243, 247, 253, 257, 260, 273, 278, 284, 294, 298, 312, 317, 327, 337, 340, 344-345, 353-354, 361, 371, 378, 380, 384, 395-396, 400, 402, 404, 407, 410, 424, 445, 458, 465, 472, 477, 496, 502, 516, 522, 534, 536, 540-541, 547, 549, 552, 554, 560, 564, 566, 570-571, 575, 592, 607
Real Luck Cafe (Lucky's) p.514
Real Macaw p.237
Rebar p.432
Rebellion Rugby p.159
Reclaim p.361
Reconciling Ministries Network p.108
Reconciling Works p.108
Reconciling Works - Chicago p.275
Reconstructionist Congregation Beth Israel p.85, 402
Records see:
◆ **Music Sales**
Recovery p.11, 75, 107, 111, 113-114, 116, 121, 125, 133, 137, 150, 157-158, 164, 168, 170, 177, 187, 191-192, 201, 206, 216, 223-224, 229, 235, 237, 242-243, 247, 253, 258, 263, 273, 284, 287-288, 296, 299, 302, 304, 306, 314, 323, 327, 340, 354-355, 361, 365, 376, 379-380, 384, 386, 392, 405, 407, 413, 416, 424, 445, 451, 456, 458, 462, 468-469, 472, 474, 477, 481-484, 486, 488, 490, 497, 499, 503, 512, 516, 523, 526, 534, 541-542, 547, 552, 555, 557, 561, 563-564, 579, 592, 597, 605, 607
Red Agave Resort p.126
Red Bank NJ see Jersey Shore p.397
Red Bear Brewing Co p.217
Red Cedar Friends Meeting p.351
Red Clay Creek Presbyterian Church p.216
Red Cliffs Lodge p.558
Red Cup p.484
Red Door Services p.359
Red Gym Men's Club p.451
Red Hook NY see Hudson Valley & Catskills Area p.43, 421-422
Red Iguana p.559
Red Inn p.335
Red Lantern p.144
Red Ribbon Bowling Association - RRBA p.114
Red Ribbon Ride p.359
Red River Rainbow Seniors p.467
Red Rock Behavioral Health Services (BHS) p.484
Red Rock Inn B&B Cottages p.561
Red Rooster Cafe p.126
Red Rooster Coffee p.574
Red Salmon Arts (casa de Resistencia Books) p.92, 539
Red Square p.563
Red Sun Landscape Design p.60, 540
Red Tree, Inc p.298
Red Wig Walk p.301
Red Wing Pride Celebration p.364
RedBone Bisbee Vintage p.121

Redeemer Lutheran Church p.478
Redeemer Lutheran Church ELCA p.397
Redington Beach FL see Tampa Bay Area p.247
Redlands CA see Inland Empire p.147-148
Redlands UCC p.148
Redmond OR see Bend p.488
Redmond WA see Seattle & Tacoma Area p.587-588, 590
Redondo Beach CA see Los Angeles Area p.153, 159
Redwing Bar & Grill p.174
Redwood City CA see San Francisco Bay/Peninsula p.179, 183, 187
Redwood Pride p.143
Redwood Rainbows Square Dance Club p.170
Redwoods Presbyterian Church p.160
Reed College Office for Inclusive Community p.496
Reed, Marna p.35, 358
Reel Affirmations Film Festival p.220
Reeling: Chicago Lesbian & Gay International Film Festival p.271
Reflection MCC p.173
Reformation Lutheran Church p.513
Regiment of the Black & Tans p.157
Regulator Bookshop p.463
Rehab p.373
Rehoboth Beach Bears p.215
Rehoboth Beach DE see Rehoboth Area p.18, 214-215
Rehoboth Guest House p.214
Reid, Lynn E p.251
Reinboth Design Group p.507
Rejuvenation Artisans Landscapes p.494
Relationship Violence Treatment & Intervention Program p.173
Religious /Spiritual Resources p.5, 14, 23, 26, 48, 54, 72-86, 88-94, 107-108, 111-115, 117-122, 125-126, 128-134, 137-138, 142-146, 148-151, 158-162, 164-165, 168-173, 177, 187-188, 191-194, 197-198, 201-204, 206, 208-216, 221-222, 225, 229-232, 235, 237-239, 241-244, 247-249, 253-257, 259-260, 262-264, 266-267, 273-279, 281-282, 284-291, 294-301, 305, 307-315, 317-321, 323, 327-329, 331-334, 337-338, 340-342, 344-345, 347-356, 361-372, 374-381, 384-390, 392-405, 407-408, 410, 414, 416-419, 424-426, 445-448, 451-452, 456, 458-462, 465-467, 469-470, 472, 474-475, 477-492, 497-502, 504-508, 512-513, 516-520, 523-529, 531-534, 536-538, 541-542, 547-549, 552-558, 560, 562-568, 570-577, 579-586, 592-603, 605-608
Religious Action Center of Reform Judaism p.78, 222
Religious Coalition Against Discrimination p.306
Religious Publications see: Sources of Hope Gifts & Books p.61, 544
Religious Society of Friends p.191
Religious Society of Friends (Quakers) p.385
Relish Bakery and Sandwich Shop p.336
ReMixx p.600
Renaissance City Choir p.516
Rendezvous p.587
Renegade Bears of Louisiana p.304
Renegades p.189
Renfro's Lakeside Retreat p.119
Reno First United Methodist Church p.385
Reno Gay Page p.385
Rensselaer LGBTQ Task Force p.416
Rent A Villa p.568
Renton WA see Seattle & Tacoma Area p.592-594
Repair Revolution p.587
Replacements Ltd p.97
Replay p.269
Reproductive Legal Services p.5, 16, 108, 202
Reproductive Medicine & Fertility Services p.5, 11, 14, 16, 44, 59, 108, 159, 188, 206, 425, 537, 594
Republic Restoratives Distillery p.18, 218
Republican Party also see:
◆ **Log Cabin Club**
Republican Party see:
◆ **Organizations/Resources: Political/Legislative**
Research & Genealogy Services p.108
Reseda CA see Los Angeles Area p.74, 153
Reserva Wine Bar p.421
Reservoir Bar p.245
Resnick Energy LLC p.422
RESOLVE: the National Infertility Association p.5, 108
Resource Center p.542
Resource Center Dallas LGBT Collection of the UNT Libraries p.543
Resource Center Health Campus p.543
Resources for Gay and Lesbian Orthodox Jews p.72, 108
Respectable Street p.240
Response Crisis Center p.426
Restaurant Beatrice p.544
Restaurant Iris p.534
Restful Nest B&B Resort p.146
Resurrection Beach MCC p.164
Resurrection Lutheran Church p.275, 513, 593
Resurrection MCC p.552
Retirement Communities see: *Triangle Square Affordable Housing* p.152
RetroRoom Lounge p.166
Reveille Tucson Gay Men's Chorus p.127
Revere Guest House p.335
Reverend Lyn Daniels p.19, 223
Revolutionary Grounds Books & Coffee p.127
Revolver Video Bar p.154
RFD p.96
Rhea, Joseph T p.167
Rhinebeck NY see Hudson Valley & Catskills Area p.44, 421-423
Rhode Island Al-Anon Family Groups p.523
Rhode Island College Pride Alliance p.525
Rhode Island Commission for Human Rights p.522
Rhode Island Gay Men's Chorus p.525
Rhode Island Pride p.522
Rhode Island PrimeTimers p.526
Rhode Island School Of Design Queer Student Association p.525
Rhodeside Grill p.571
Rhodium Island Spirits p.524
Rhythm Cafe p.240
Ria's Bluebird p.250
Rialto p.377
Rice Alumni Pride (RAP) p.105, 552
Rich's p.174
Rich's Stitches Inc p.65, 579
Richard J. Lee Law Group, PC p.140
Richardson TX see Dallas/Fort Worth Area p.61, 92, 544-546, 548
Richer Life Counseling p.383
Richfield MN see Minneapolis/St Paul Area p.358
Richfield United Methodist Church p.362
Richland Hills TX see Dallas/Fort Worth Area p.547
Richland WA see Tri-Cities Area p.596
Richmond Beach Congregational UCC p.593
Richmond LGBTQ Chamber p.578
Richmond Mennonite Fellowship p.579
Richmond Rainbow Pride p.168
Richmond Transformers/Transmasculine Support Group p.579
Richmond Triangle Players p.578
Richmond VA see Richmond Area p.65, 94, 577-579
Richmond/Ermet Aid Foundation p.183
Rickshaw Stop p.181
Ricky's p.194
Riddell, Grace C p.30, 317
Ride for Life Chicago p.270
Rider University Spectrum Pride Alliance p.397

Ridgewood NY see New York City & Long Island Area p.434, 441
Rieles Dallas p.92, 544
Rigby's Bar & Grill p.215
Right Corner p.478
Riley, E. Anne p.31, 320
Rincon Congregational UCC p.128
Rindge NH see Monadnock Area p.389
Rio Grill p.135
Rio Rancho NM see Albuquerque p.41, 406-407
Riot Youth Program p.344
RIPCORD p.550
Ripley, Brian A p.140
Ripon College Queer Straight Alliance p.601
Ripon WI see Fox Valley p.601
Rise p.433
Riser, Susan p.6, 115
Rising Sun Christian Community p.108
Risky Business p.10, 153
Risque's p.468
Riss, Chris p.229
Ritual Cafe p.27, 289
Ritz Bar And Lounge p.433
Ritzman, Elizabeth p.25, 270
Ritzy Rags, Wigs & More p.238
Rivard, Dylan p.200
Rivendell Media Company p.107
River City Bowlers p.173
River City Brewing Company p.295
River City Gems p.12, 172
River City Mixed Chorus p.381
River City Softball p.472
River Edge NJ see p.402
River Inn Grill p.170
River of Grass Unitarian Universalist Congregation p.229
River of Hope p.168
River of Hope MCC Of Paducah p.300
River Road UU Congregation p.318
River Run B&B Inn p.420
River Spruce Cabins p.16, 202
River Street Club p.415
River's Edge p.249
Riverdale NY see New York City & Long Island Area p.444
Riverdale Presbyterian Church p.445
Riverhead NY see New York City & Long Island Area p.429
Riverhouse p.311
RiverRun Bookstore p.389
Riverside Baptist Church p.222
Riverside Cafe p.295
Riverside CA see Inland Empire p.147-148
Riverside Church ABC/UCC p.447
Riverside Grill p.152
Riverside LGBTQ+ Pride p.147
Riverside Mountain Lodge p.138
Riverside UCC p.232
Riverside United Methodist Church p.311
Riverside-Salem UCC p.418
Riverton UT see Salt Lake City Area p.559
Rivertown Inn p.357
Rivertown Pride p.501
Riverview FL see Tampa Bay Area p.22, 245, 247
Riviera Presbyterian Church p.237
RIWA (RI Women's Association) p.57, 523
RJ Julia Booksellers/RJ Cafe p.208
Roanoke Diversity Center (RDC) p.579
Roanoke Pride p.579
Roanoke TX see Dallas/Fort Worth Area p.544
Roar p.450
Roasters Espresso Bar p.169
Rob Wiley, PC p.546
Robbinsdale MN see Minneapolis/St Paul Area p.362
Robbinsdale Parkway UCC p.362
Robbinsdale Parkway United Church of Christ p.362
Robert Urban/Urban Productions p.102, 441
Robert's Lafitte p.549
Robertos Italian Restaurant p.310
Robin's Nest p.146
Robin's Restaurant p.135
Robinson, Martha p.20, 235
Roc Pride p.449
Rocco's p.181
Rocco's WeHo p.154
Rochester Gay Men's Chorus p.450
Rochester Historical Bowling Society p.451
Rochester Institute of Technology Q Ceenter p.450
Rochester NY see Rochester & Finger Lakes Area p.48, 89, 449-451
Rochester Pride Fest p.364
Rochester Spa & Body Club p.450
Rochester VT see Green Mountains Area p.565
Rochester Women's Community Chorus, Inc p.48, 450
Rock p.123
Rock Bridge Christian Church p.369
Rock City Cafe p.313
Rock City Falls NY see Adirondacks Area p.414
Rock Eddy Bluff Farm Cabins p.369
Rock Hard p.183
Rock Hill NY see Hudson Valley & Catskills Area p.422
Rock Hill SC see p.527
Rock Island Cafe p.261
Rock Island IL see Davenport/Quad Cities Area (IA & IL) p.288
Rock Paper Scissors p.573
Rock Spring Congregational United Church of Christ p.571
Rockaway Beach NY see New York City & Long Island Area p.447
Rockbar NYC p.434
Rockcliffe Mansion p.369
Rocket City Bears p.114
Rocket City Pride p.113
Rocket City Roller Derby p.6, 114
Rocket Inn p.42, 412
Rockey, Arlaine p.49, 455
Rockford IL see p.278
Rockford MI see Grand Rapids p.349
Rockingham Community College SAGA p.466
Rockland County Pride Center p.420
Rockland Friends Meeting p.425
Rockmere B&B p.310
Rockport MA see North Shore Area p.333-334
Rocks p.415
Rocks on the River /Roof p.257
Rockville Centre NY see New York City & Long Island Area p.445
Rockville MD see Bethesda/Rockville Area p.30, 317-318
Rockville Presbyterian Church p.318
Rockville UT see Zion & Bryce Canyon National Parks Area p.63, 560
Rocky Mountain Rainbeaus Square Dance Club p.200
Rodeo see also:
◆ **Gay Rodeo Association**
Rodeo see:
◆ **Sports & Outdoor**
Rodney Dunes Pier 12 Apartments p.214
Rodriguez, Dan p.559
Rogers Park Social p.269
Rogoff, David p.399
Rogue Valley Unitarian Universalist Fellowship p.488
Rogues Harbor Inn p.425
Rohnert Park CA see Russian River/Sonoma p.170
Rojo p.112
Romancing the Woods p.422
Romantic Adventures p.36, 366
RomanticAsheville.com Travel Guide p.454
Romantix p.163, 175, 200, 467
Romantix Adult Emporium p.286
Romeo's Gifts p.415
Romeoville IL see Chicago Area p.272
Romley, Loren p.14, 184
Ronora Lodge and Retreat Center p.352
Room Bar & Lounge p.550
Room of One's Own Books & Gifts p.69, 602
RoomieMatch.com p.96
Roost Lounge p.166
Roosterfish p.153
Roosterfish West Hollywood p.154

Roosters p.240
Rooterfish West Hollywood p.154
ROR Tax Professionals p.357
Rosales Law Group, P.C., David Ray ©Dray^a Rosales p.406
Roscoe's Bar & Burgers p.171
Roscoe's Tavern & Cafe p.269
Rose & Crown Guest House p.32, 335
Rose City Pride Bands p.496
Rose City Rollers p.54, 498
Rose City Softball Association p.498
Rose Room p.544
Rose, Marci L p.20, 234
Rosebud Cinema & Drafthouse p.604
Rosehill B&B p.466
Roseland Resort & Campground p.598
Roselle IL see Chicago Area p.270
Rosemary A. Jozwiak & Associates p.33, 346
Rosement p.431
Rosenberg, David p.343
Rosendale NY see Hudson Valley & Catskills Area p.43, 421
Rosenstein Law Group p.124
Rosenthal, Lynn p.56, 510
Rosenthal, Packman & Co, PC p.372
Rosetown Ramblers p.496
Roseville MN see Minneapolis/St Paul Area p.35, 359, 362
Rosewood p.509
Rosie's Bar & Grill p.227
Rosie's Place p.373
Rosie's Tavern p.51, 471
Rosinski, Carla R p.32, 333
Roslindale MA see Boston Area p.31-32, 325, 329
Ross, Joellyn p.40, 393
Ross, Maurice p.440
Ross, Phillip A p.410
Rostova Westerman Law Group p.23, 255
Roswell GA see Atlanta Area p.22, 251, 254
Rotella & Hernandez, LLC. p.21, 236
Roudebush, Elise p.70, 604
Rough & Tumble p.67, 587
Rough Draft Bar & Books p.422
Round-Up Saloon and Dance Hall p.544
Roundabout p.600
Roundup p.241
Roussell's Garden B&B p.256
Rowan University Prism p.394
Rowdy Beaver Den p.130
Rowdy Beaver Restaurant & Tavern p.130
Rowe NM see Santa Fe/Pecos/Tesuque Area p.42, 409
Rowland Heights CA see Los Angeles Area p.155
Roxbury MA see Boston Area p.82, 324, 326
Roxy's Cabaret p.358
Roy G's p.544
Royal Barracks Guest House p.302
Royal Court of the Golden Spike Empire p.559
Royal Frenchmen Hotel and Bar p.302
Royal Grand Ducal Council of Alameda p.140
Royal Lane Baptist Church p.548
Royal Oak MI see Detroit Area p.33, 346-347
Royal Order of Unicorn p.301
Royal Palms Realty p.235
Royal River Books p.314
Royal Sovereign Imperial Court of the Texas Riviera Empire p.542
Royal, Sovereign & Imperial Court of the Alamo Empire, Inc p.555
Royal, Sovereign, Imperial Court of the Central Texas Empire p.556
Royster Memorial Presbyterian Church p.576
RP Tracks p.534
RPM Consulting Group, LLC p.98, 509
Rubenfeld, Abby R p.59, 536
Ruby Deluxe p.463
Ruby Fruit p.10, 153
Ruddick/Wood p.493
Rue Cler p.463
Ruhnke, Lyndon p.495
Rum House, The p.433
Rumors Bar & Grill p.505
Rumors Cabaret p.582
Rumors Night Club p.348
Running also see:
◆ **Frontrunners**
Running see:
◆ **Sports & Outdoor**
Runway Bar & Restaurant p.166
Rural AIDS Action Network p.97, 354
Rural Organizing Project p.487
Russ, Terry p.168
Russell Sage College Gay Lesbian Alliance p.416
Russian River Sisters of Perpetual Indulgence, Inc p.170
Russo, Joe p.450
Rutgers Presbyterian Church p.447
Rutgers University Law School Outlaws p.392
Ruth Ellis Center p.347
Ruth's Closet p.30, 314
Rutherford Congregational Church p.403
Rutherford United Methodist Church p.403
Rutland UMC p.566
Rutland VT see Green Mountains Area p.566
Ryan White HIV Clinic p.572
Rzepczynski, Brian p.270
S & P Enterprises - Patty Hagan p.246
S&M see:
◆ **Organizations/Resources: Sexual Focus (Leather, S&M, Fetishism, etc) & Safe Sex Promotion**
S. J. Priola Parsippany Funeral Service p.391
S.P.L.A.T. Program p.512
SA Country Saloon p.554
Sabal Palm House Bed & Breakfast Inn p.240
Saban Community Clinic p.155
Sabater, Alberto Fernandez p.227
Sabroso Restaurant & Bar p.412
Saco ME see Saco /Biddeford p.313
Sacramento CA see Sacramento Valley Area p.12, 76, 171-173
Sacramento Gay Men's Chorus p.172
Sacramento LGBT Community Center p.171
Sacramento Pride p.171
Sacramento Rainbow Chamber of Commerce p.172
Sacramento State PRIDE center p.172
Sacramento Valley Pink Pistols p.173
Sacramento Women's Chorus p.12, 172
Sacred Heart University Gender Sexuality Alliance p.207
Sacred Light of Christ Community Church p.560
Sadie's p.405
Safe & Supportive Schools Project p.106
SAFE Alliance p.59, 538
Safe Combinations p.306
Safe Connections p.37, 372
Safe Harbor Family Church UCC p.367
Safe Home p.36, 370
Safe Homes, Open Sky Community Services p.342
Safe Passage p.33, 338
Safe Place p.8, 138
Safe Zone p.491
SAFEhouse Arts p.185
SafeNet p.55, 501
SafePlace p.66, 584
SafeSpace Anti-Violence Program p.63, 563
Sag Harbor NY see New York City & Long Island Area p.427
SAGA San Diego Ski & Snowboard Club p.177
SAGA Ski & Snowboard Club p.159
SAGA UT p.481
Sagamore Hills OH see Cleveland Area p.473
SAGE (Advocacy & Services for LGBTQ+ Elders) p.104, 442
SAGE Alaska p.117
Sage Bistro p.223
SAGE Center Harlem p.88, 442
SAGE coffee & books p.367
Sage College of Albany SPECTRUMS p.416
SAGE of South Florida p.229
SAGE of the Rockies p.200
SAGE PRIDE p.442
Sage Rochester p.413
SAGE Students for Sexual and Gender Equality p.277
SAGE Upstate p.452

SAGE Utah p.557
SAGE West Suburban Senior Services p.272
Saginaw MI see Bay City/Midland/Saginaw Area p.344-345
Sahuarita AZ see Tucson p.128
Saige of Louisiana p.300
SAIGE Society for Sexual, Affectional, Intersex, and Gender Expansive Identities p.102
Saint At Large p.87, 432
Saint Bar & Lounge p.304
Saint Cloud MN see p.364
Saint Felix Hollywood p.154
Saint Francis Parish p.254
Saint Joan of Arc UACC p.576
Saint John Fisher College Sexuality and Gender Alliance p.450
Saint John's Episcopal Church p.394
Saint Joseph MN see Minneapolis/St Paul Area p.360
Saint Junia United Methodist Church p.113
Saint Louis Frontrunners p.375
Saint Louis Park MN see Minneapolis/St Paul Area p.359-360, 362
Saint Luke's Episcopal Church p.447
Saint Luke's Lutheran Church p.447
Saint Mark United Methodist Church p.254
Saint Mark's Episcopal Church p.576, 579
Saint Mary's Episcopal Church p.456
Saint Miriam Parish p.513
Saint Paul MN see Minneapolis/St Paul Area p.35, 84, 357-363
Saint Paul Public Schools Out for Equity p.360
Saint Paul United Methodist Church p.380
Saint Paul's Lutheran Church p.364
Saint Peter's Church ELCA p.447
Saint Peter's Episcopal Church p.215
Saint Peter's UCC p.284
Saint Thomas University School of Law Lambda Law Society p.237
Saint Xavier University Spectrum Alliance p.273
Saints and Sinners Literary Festival p.304
Sal's Place p.336
Salas, Michael J p.544
Salazar-Hall, Nicole p.62, 560
Salb, Micah p.219
Salem Capital Pride p.498
Salem English Lutheran Church p.362
Salem Lavender Womyn p.55, 498
Salem Lutheran Church p.206
Salem MA see North Shore Area p.32, 333-334
Salem Spirit of Life Church p.499
Salem State College Alliance p.334
Salem State College Florence Luscomb Women's Center p.32, 334
Salem United Church of Christ p.501
Salewske, Cassie p.66, 585
Salida CA see Modesto p.162
Salida Hostel p.204
Saliendo del Closet p.91, 522
Salinas CA see Central Coast p.73, 137
Salisbury NC see Charlotte Area p.457-458
Sally Webster Inn p.333
Salon Capelli/Michael Regulbuto p.242
Saloon p.358
Saloon 1 p.234
Salt House Inn p.335
Salt Lake Center for Spiritual Living p.560
Salt Lake City UT see Salt Lake City Area p.62, 93, 559-560
Salt Lake Community College Queer Student Association p.560
Salt Lake Men's Choir p.560
Saltillo MS see Tupelo p.368
Saltwater Church UU p.593
Salus Center p.350
Salve Regina University Alliance p.524
Sam & Omie's Restaurant p.460
Sam Wong Salon p.319
Sam's Chowder House p.180
Samara Fund at the Vermont Community Foundation p.561
Samaritan Ministry p.533
Samaritans p.426
Samuel Culbertson Mansion p.298
Samuel, Michelle p.33, 343
San Andreas CA see Gold Country/Sierra Foothills/Yosemite p.146
San Anselmo CA see Marin County Area p.160
San Antonio AIDS Foundation p.554
San Antonio Gender Association (SAGA) p.555
San Antonio LGBT Chamber of Commerce p.555
San Antonio PrimeTimers p.555
San Antonio Q Fest p.555
San Antonio TX see San Antonio Area p.62, 93, 554-556
San Benito LGBTQ Resource Center p.147
San Bernardino CA see Inland Empire p.148
San Bruno CA see San Francisco Bay/Peninsula p.186
San Buenaventura CA see Central Coast p.137
San Diego American Flag Football League p.178
San Diego Armada Rugby Football Club p.178
San Diego Bulldogs Wrestling Club p.178
San Diego CA see San Diego Area p.12-13, 76, 173-178
San Diego Eagle p.175
San Diego Equality Business Association p.176
San Diego First Church of the Brethren p.177
San Diego Gay Men's Chorus p.176
San Diego Great Outdoors p.178
San Diego LGBT Community Center p.173
San Diego Pool League p.178
San Diego Pride p.173
San Diego Sparks Soccer Club p.178
San Diego Tennis Federation p.178
San Diego Women's Chorus p.12, 176
San Francisco AIDS Foundation /STOP AIDS Project p.179
San Francisco Bay Area Leather Alliance p.184
San Francisco Bay Queer Contra Dance p.185
San Francisco Bay Times p.178
San Francisco CA see San Francisco Bay/Peninsula p.13-14, 76-77, 178-189
San Francisco Community Health Center p.76, 179
San Francisco Dyke March p.13, 178
San Francisco Dykes on Bikes p.14, 189
San Francisco Earthquakes Ice Hockey p.189
San Francisco Fog Rugby Football p.189
San Francisco FrontRunners p.189
San Francisco Gay Basketball Association p.189
San Francisco Gay Flag Football League p.189
San Francisco Gay Men's Chorus p.185
San Francisco Gay Softball League p.189
San Francisco Hiking Club p.189
San Francisco Human Rights Commission p.184
San Francisco Lesbian/Gay Freedom Band p.185
San Francisco Pool Association p.189
San Francisco Pride p.178
San Francisco Prime Timers p.186
San Francisco Spikes (soccer) p.189
San Francisco Suicide Prevention p.183
San Francisco Transgender Film Festival p.186
San Francisco Tsunami Water Polo p.189
San Francisco Unified School District LGBTQ Support Services p.187
San Gabriel Valley LGBTQ Center p.151

San Joaquin Pride Center p.194
San Jose CA see San Jose & South Bay Area p.14-15, 77, 189-191
San Jose Pink Pistols p.191
San Jose State University PRIDE Center p.190
San Jose Women's Softball League p.15, 191
San Juan PR see San Juan Area p.91, 521-522
San Juan Unitarian Universalist Fellowship p.408
San Juan Water Beach Club Hotel p.521
San Leandro CA see East Bay Area p.9, 140-141, 143
San Lorenzo CA see East Bay Area p.142
San Lorenzo Community Church UCC p.142
San Luis Creek Lodge p.135
San Luis Obispo CA see Central Coast p.8, 134-137
San Marcos CA see San Diego Area p.176
San Marcos TX see p.62, 556
San Marcos Unitarian Universalist Fellowship p.556
San Marino CA see Los Angeles Area p.158
San Mateo CA see San Francisco Bay/Peninsula p.178, 183, 187-188
San Mateo County Pride Center p.178
SAN Pride Center p.595
San Rafael CA see Marin County Area p.11, 160
San Ramon CA see San Francisco Bay/Peninsula p.185
Sanborn House p.152
Sanborn, Sharon p.67, 588
Sanctuaire p.353
Sanctuary for Families p.44, 426
Sanctuary Nightclub p.250
Sanctuary of the Rose p.197
Sand Bar p.257
Sand Castle on the Beach Hotel & Resort p.569
Sand Castle On The Ocean p.432
Sandhills Pride p.461
Sandia Park NM see Albuquerque p.41, 406
Sandpoint Pride p.264
Sandra Day O'Connor College of Law Outlaw p.124
Sandusky Crowbar p.481
Sandy Rapp p.5, 47, 106, 445
Sandy Springs GA see Atlanta Area p.80, 253-254
Sandy UT see Salt Lake City Area p.559
Sanford Unitarian Universalist Church p.313
Sansfaute, Jean-Luc p.571
Sansom Street Gym p.511
Santa Ana CA see Orange County p.163-164
Santa Barbara CA see Central Coast p.8, 134-137
Santa Barbara Transgender Advocacy Network p.136
Santa Clara CA see San Jose & South Bay Area p.190
Santa Clara University School of Law EQ/SCU p.190
Santa Clarita CA see Santa Clarita Valley Area p.191
Santa Cruz CA see Santa Cruz Area p.15, 192-193
Santa Cruz Lutheran Church p.129
Santa Cruz Pride p.192
Santa Cruz Queer Men's Hikers p.192
Santa Cruz Trans Support Groups and Services p.192
Santa Fe p.422
Santa Fe Gay p.409
Santa Fe Human Rights Alliance /Pride Santa Fe p.410
Santa Fe NM see Santa Fe/ Pecos/Tesuque Area p.42, 409-410
Santa Maria CA see Central Coast p.134, 137
Santa Monica CA see Los Angeles Area p.151, 153-154, 158-159
Santa Paula CA see Central Coast p.137
Santa Rita Cantina p.539
Santa Rosa CA see Russian River/Sonoma p.169-171
Santacafe p.410
SantaCruzGayMen.com p.192
Sante Bar p.53, 493
Santee CA see San Diego Area p.177
Santiago Resort p.166
Santorini Greek Kitchen p.283
Santos, Rosanna M p.8, 136
Santurce PR see San Juan Area p.91, 521
Sapphire Moon's Mermaid Palace p.24, 258
Sarah Doyle Center for Women and Gender p.57, 525
Sarah Lawrence College Queer Voice Coalition p.443
Saranac Lake NY see Adirondacks Area p.414
Sarasota FL see Sarasota/ Bradenton/Venice Area p.21, 79, 242-243
Saratoga CA see San Jose & South Bay Area p.14, 190
Saratoga Farmstead B&B p.43, 414
Saratoga Pride p.414
Saratoga Springs NY see Albany & Capital Area p.43, 414-416
Saratoga Springs UMC p.416
Sarducci's p.567
SATRANG p.75, 156
Saturday Softball Beer League p.605
Satyrs Motorcycle Club p.159
SaugaTaco p.353
Saugatuck Congregational Church p.213
Saugatuck MI see Saugatuck/Douglas Area p.352-353
Saugatuck Retro Resort Motel p.352
Saugerties NY see Hudson Valley & Catskills Area p.422, 425
Saugus MA see North Shore Area p.334
Saunas see:
◆ **Health Clubs, Fitness, Gyms**
◆ **Health Clubs, Gyms, Saunas**
Sausage Factory p.180
Sausalito CA see Marin County Area p.160
Sausalito Presbyterian Church p.160
Savannah College of Art & Design LGBT+ Community p.257
Savannah GA see Savannah Area p.256-257
SAVE (AIDS Housing) p.370
SAVE LGBT p.236
SavoirFlair Magazine p.323
Savoy Orlando p.238
Sawmill Camping Resort p.246
SAY! Youth Services of the Stonewall Alliance Center p.138
Sayre, Sayre & Fossum, PS p.68, 595
Sayville Congregational Church p.446
Sayville NY see New York City & Long Island Area p.47, 432, 445-446
Sbrocca, Josephine p.33, 346
Scandals p.493
Scandals Nightclub p.455
Scandals Saloon p.227
Scarlet p.261, 269
Scarlet & Gay OSU LGBTQ Alumni Society p.105, 477
Scarsdale Congregational Church p.425
Scarsdale NY see Hudson Valley & Catskills Area p.425
SCC Pride Center p.172
Schall, Mark p.435
Schaumburg IL see Chicago Area p.275
Schenectady NY see Albany & Capital Area p.415-416
Scherer, Taen M p.67, 588
Schierholz, Neil p.155
Schlegel, Rob p.384
Schmitty's WeHo p.154
Schneider, Barry p.184
Schneider, Jason p.251
Schneider, Kathleen p.57, 514-515
Schoolhouse No. 10 p.562
Schooners Wharf p.135
Schreurs, Kate M p.11, 164
Schuler Books & Music p.348, 350
Schultze, Kim p.47, 445
Schuman, Lisa p.45, 428
Schwartz, Elizabeth F p.21, 236
Sciamanda, Dominic M p.502

Science Fiction see:
◆ **Organizations/Resources: Social, Recreational & Support Groups**
Scientific, Technical, & Computer Professionals Associations see:
◆ **Organizations/Resources: Business & Professional**
Scituate MA see South Shore Area p.337
Scoma, Christopher p.251
Scooters p.599
Scorpio p.457
Scotch Hill Inn p.310
Scottish Woods Log Cabin Resort p.460
Scottsdale AZ see Phoenix Area p.7, 122-125
Scottsdale Congregational UCC p.125
Scouts for Equality Washington DC Chapter p.220
Scranton Seahorse Inn p.208
Screamin' Mimi's Ice Cream p.170
Screaming Banshee Pizza p.121
Scriber Law Group, LLC p.251
Scuba see:
◆ **Swimming & Diving**
Scurlock Farms p.538
SE Montana Prime Timers p.376
Sea Breeze Resort p.138
Sea Cliff NY see New York City & Long Island Area p.446
Sea Mountain Nude Spa Lifestyles Resort Hotel p.11, 76, 165
Sea Otter Inn p.134
Sea View Inn p.311
Seacoast Gay Men p.309
Seacoast Outright p.386
Seacoast Repertory Theater p.389
Seahorse Guesthouse p.225
Seal Beach CA see Orange County p.163
Seal Pub and Café p.330
SEAMEC: Seattle Metropolitan Elections Committee p.591
Sean Humphrey House p.582
Seaside CA see Central Coast p.134
Season of Concern p.270
SeaTac WA see Seattle & Tacoma Area p.67, 588
Seattle Dyke March p.66, 586
Seattle Eagle p.587
Seattle First Baptist Church p.593
Seattle Frontrunners p.594
Seattle Gaslight Inn p.586
Seattle Gay News p.586
Seattle Gay Scene p.586
Seattle Institute for Sex Therapy, Education & Research p.588
Seattle Lesbian p.66, 586
Seattle LGBTQ Commission p.591
Seattle Men In Leather p.590
Seattle Men's Chorus p.591
Seattle Office of Multicultural Affairs p.591
Seattle Otters Water Polo p.594
Seattle Pride p.586
Seattle Pridefest p.586
Seattle PrimeTimers p.591
Seattle Quake Rugby p.594
Seattle Tennis Alliance p.594
Seattle Unity Church p.593
Seattle Volleyball Club p.594
Seattle WA see Seattle & Tacoma Area p.66-68, 94, 586-594
Seattle Women's Chorus p.68, 591
Seaview WA see Long Beach Peninsula p.583
Sebago Watersports p.235
Sebastopol CA see Russian River/Sonoma p.11, 170
Second Church in Newton UCC p.329
Second City Tennis p.276
Second Story Bar p.269
Second Unitarian Church p.275, 381
Secretarial see:
◆ **Business & Secretarial**
Secrets Boutique p.140
Secrets El Cerrito p.140
Secrets Fairfield p.193
Secrets Oakland p.140
Secrets Redding p.168
Secrets Redwood City p.183
Secrets San Jose p.190
Secrets San Mateo p.183
Secrets SF p.183
Secrets Stockton p.194
Secular, Donna p.42, 409
Sedona AZ see Sedona Area p.126
Sedona Pride p.126
Sedona Wonder Store p.126
Sedro-Woolley WA see Skagit Valley Area p.68, 594
Segal, Jay p.510
Segal, Sharon p.8, 128
Seibert, Stephanie p.64, 571
Selden NY see New York City & Long Island Area p.439, 441, 448
Self Serve Toys p.41, 406
Selkirk NY see Albany & Capital Area p.416
Selma AIR p.115
Seminary Co-op Bookstore p.270
Senate GLASS Caucus p.219
Senior Citizens also see:
◆ **SAGE (Senior Action in a Gay Environment)**
Senior Citizens see:
◆ **Organizations/Resources: Senior Resources**
Garbo's /Montecito p.409
Seniors OUT for Coffee p.534
Sensenbach, Brad p.128
Sentient Bean p.257
Serafina NM see Santa Fe/ Pecos/Tesuque Area p.42, 409
Serenity Hill B&B p.296
Serra, Rudy p.346
Serrano Law Firm, LLC p.207
Services & Advocacy for GLBT Elders, Long Island (SAGE-LI). p.442
Services & Advocacy for LGBT Elders, Long Island (SAGE-LI) p.442
Services for the UnderServed p.445
Seton Hall University School of Law Lambda Law Alliance p.400
Seva p.343
Seven Fish p.234
Seven Saints p.266
Seven Salon.spa p.338
Seventh Avenue Presbyterian Church p.188
Seventh Day Adventist also see Kinship p.548
Seventh Day Adventist Kinship International - Region 5 p.548
Seventh Day Adventist see:
◆ **Religious Organizations & Publications**
Seventh-day Adventist Kinship International p.108
Sevierville TN see Gatlinburg p.532
Sex & Love Addicts Anonymous p.472
Sex & Love Addicts Anonymous New England Intergroup p.323
Sex Addicts Anonymous p.107
Sex Clubs:
◆ **see Men's & Sex Clubs**
Sexploratorium p.510
Sexual Assault Resource and Counseling Center p.505
Sexual Assault Resource Center p.494
Sexual Assault Response Services of Southern Maine p.29, 311
Sexual Assault Services p.23, 258
Sexual Assault Victim Advocate Center p.202
Sexual Compulsives Anonymous p.107, 445
Sexual Health Clinic at University Health Services p.602
Sexual Minorities Archives p.98, 321
Sexual Orientation, Gender Identity and Expression (SOGIE) p.580
Sexual Trauma & Abuse Care Center p.27, 293
Sexual Violence Center p.34, 356
Sexuality & Gender Equity Initiatives p.355
SF Eagle p.181
SF LGBT Center p.178
SF Queer Longhair Group p.186
SF Therapy Collective p.183
Sfera Sicilian Street Food p.269
SFMEN p.223
SGR - The Sex, Gender, and Relationships Hotline p.178
Shade Jackson p.366
Shades of the Past Antiques p.225
Shadow Rock UCC p.125
Shafer Center for Crisis Intervention p.366
Shakabrah Java p.588

Shaker Heights OH see Cleveland Area p.473, 475
Shakers p.218
Shakers on Clark p.269
Shakewell p.139
Shaking D'z p.529
Shakti Cove Cottages p.583
Shalit, Peter p.589
Shalom Mennonite Fellowship p.129
Shalom United Church of Christ p.596
Shame On The Moon p.166
Shamrock Bar & Grille p.602
Shannon, Joseph W p.476
Shanti p.179
Shanti Orange County p.163
Shanty p.144
Shanty on the Shore p.563
Shapiro, Joan E p.46, 436
Sharkey's p.597
Sharon MA see Boston Area p.329
Sharon Springs NY see Hudson Valley & Catskills Area p.420
Sharp Tongued Consulting p.12, 171
Shawnee Mission Unitarian Universalist Church p.371
Shaylin King Therapy p.58, 529
She Bop p.54, 494
Shea, Patricia p.15, 192
Shea, Tim p.267
Shear Illusions Hair Salon p.28, 301
Shear Pzazz Salon & Day Spa p.278
Sheffield Lake OH see Cleveland Area p.475
Shefman Law Group p.60, 540
Sheila D Barnard, Realtor p.59, 536
Shelburne VT see Burlington/Lake Champlain Area p.63, 563-564
Shelter Island House p.428
Shelter Island Hts NY see New York City & Long Island Area p.428
Shelton WA see Olympic Peninsula p.66, 585
Shenandoah LGBTQ Center p.579
Shenandoah Valley Equality p.580
Shenandoah Valley MCC p.580
Shenandoah Valley Pride p.580
Shepherd University Gender-Sexuality Alliance (GSA) p.598
Shepherd Wellness Community p.514
Shepherdstown Presbyterian Church p.598
Sherborn MA see Boston Area p.329
Sheridan Photography p.17, 212
Sheridan Supports LGBTQ p.608
Sherman Oaks CA see Los Angeles Area p.10, 151, 157
Sherwood AR see Little Rock p.132
Sherwood Family Law p.495
Sherwood OR see Portland/Vancouver, WA Area p.495
SHINE Together p.34, 354
Shippensburg University Multicultural Student Affairs p.519
Shipping see:
◆ **Mailbox, Shipping Services**
Shipwreck Lounge p.336
Shir Hadash Reconstructionist Synagogue p.81, 275
Shir Tikvah Synagogue p.84, 362
Shirley Munnell Real Estate p.47, 445
Shoals Diversity Center p.113
Sholl, Starla R p.25, 270
Shoreline Community College Gender Equity Center p.591
Shoreline Frontrunners p.150
Shoreline Squares p.150
Shoreline Unitarian Universalist Society p.208
Shoreline WA see Seattle & Tacoma Area p.591, 593
Shoreview MN see Minneapolis/St Paul Area p.362
Show Me Bears p.374
Showbar Ybor p.245
Shreter, Stephanie p.40, 399
Shrewsbury NJ see Jersey Shore p.396
Shubert, Ann p.41, 406
Shuman, Eileen J p.23, 251
Sibling Rivalry Press p.107
Side by Side p.570
Side Hustle p.434
Sidekicks Saloon p.370
Sidelines Sports & Billiards p.457
Sidestreet Bar p.370
Sidetrack p.269
SideTraxx Dance Bar p.353
Sidewinders Bar and Grill p.406
Sidney IL see Champaign/Urbana Area p.25, 266
Siebert, Carol p.39, 386
SIECUS: Sexuality Information & Education Council of the US p.103
Sierra Foothills AIDS Foundation p.146
Sierra Foothills Unitarian Universalists p.146
Sierra HOPE p.146
Sierra Vista AZ see Bisbee/Sierra Vista Area p.121
SigMa DC p.219
Sigma Epsilon Tri Ess p.253
Signature Limousine Services, LLC p.399
Signs of Hope p.38, 382
Sileo, Frank J p.402
Silicon Valley Gay Men's Chorus p.190
Silicon Valley Gay Softball League p.191
Silicon Valley Pride p.189
Silin Law Firm PLLC p.36, 367
Siloam p.508
Silver City NM see Silver City Area p.410
Silver Cloud Hotel - Seattle Broadway p.586
Silver Connections 55+ Program p.423
Silver Dollar Court p.385
Silver Fox p.149, 304
Silver Spring MD see p.31, 320-321
Silver Spring Presbyterian Church p.321
Silver Star Steak Company p.377
Silver, Jacob p.439
Silverado p.493
Silverberg, Diane B. p.44, 424
Silverbow Inn & Suites p.118
Silverdale WA see Olympic Peninsula p.585
Silverlake Lounge p.153
Simeone & Miller, LLP p.219
Simmons University Alliance p.327
Simon & Seafort's p.116
Simonton Court Historic Inn & Cottages p.233
Simple Surrogacy p.5, 108
Sing Out Detroit p.347
Singer & Fedun LLC p.392
Singer, Michael C p.437
Singers p.45, 430
Sinister Wisdom p.3, 96
Sioux Falls Pride p.530
Siouxland Community Health Center p.291
Sip-n-Twirl /Pines Bistro / Pines Pizza p.432
Sipps p.365
SIR Spa p.268
Sir Speedy Printing p.458
Sirens Women's+ Motorcycle Club p.48, 448
Sissy McGinty's p.434
Sister Louisa's Church of the Living Room and Ping Pong Emporium p.249-250
Sistercare, Inc. p.58, 528
Sisters of Perpetual Indulgence p.239, 251, 325, 383
Sisters of Perpetual Indulgence - Brew City Sisters p.606
Sisters of Perpetual Indulgence - San Diego p.176
Sisters of Perpetual Indulgence South Florida p.227
Sisters of Perpetual Indulgence, Inc p.183
Sisters of Perpetual Indulgence, The Abbey of Saint Joan p.589
Sisters of Scota Womens Motorcycle Club p.5, 12, 109, 173
Sisters of the Mother House of Washington p.581
SisTers PGH p.91, 514
SisterSpace of the Delaware Valley p.56, 511
SisterSpace Weekend Women's Festival p.56, 509
SisterSpirit p.54, 497
Sistrum, Lansing Women's Chorus p.34, 351
Six 26 p.395
Six Acres B&B p.470
Six Springs Tavern p.544
Sixth Avenue United Church p.201
Sixty Soho p.428

Skagit Unitarian Universalist Fellowship p.594
Skagit Valley College Rainbow Alliance p.594
Skahen, Daniel p.235
Skalny Travel Group p.451
Ski Buddies p.594
Skiing see:
◆ **Sports & Outdoor**
SkirtSoFlo p.20, 235
Skoorsmith, Christian p.588
Sky Island UU Church p.121
SKY Waikiki p.261
Skyland Community Church p.191
Skylark's Hidden Cafe p.582
Skylight Books p.154
Skyline College Sexuality and Gender Alliance (SAGA) p.186
Skyridge Church of the Brethren p.350
Slade, Veronica p.42, 408
Slainte Pub p.139
Slammer p.156
Slammers Bar & Pizza Kitchen p.51, 476
Slate Hill NY see Hudson Valley & Catskills Area p.424
Slate's Restaurant & Bakery p.306
Sleeping Bear Bed and Breakfast p.348
Slightly Furry p.587
Slippery Rock University Pride Center p.519
Sluder, Curt p.455
Sly Fox Wyomissing p.518
Small Format p.525
Small World Books p.154
Smart Bar p.269
SMART/Smart University p.45, 429
Smarty Pants p.226
Smelly Cat Coffehouse p.457
Smidova, Eva p.21, 237
Smith College Resource Center for Sexuality & Gender p.340
Smith College School of Social Work Gender and Sexuality Alliance p.340
Smith House p.255
Smith, James p.383
Smith, Mona p.590
Smith, Robert E p.113
Smith, Winthrop p.422
Smithton PA see p.517
Smithtown NY see New York City & Long Island Area p.436
Smitten Kitten p.35, 359
Smoky Rose p.544
SMSU Queer and Transgender Resource Center p.148
Smucker, Steven p.495
Smythe, Duncan p.404
SNAP! Productions p.381
Snapper's p.369
Sneakers p.426
Snohomish Country Health District p.583
Snohomish County Gay Men's Task Force p.583
Snow City Cafe p.116
Snug Harbor p.457
Snyder NY see Buffalo/Niagara Falls Area p.418
Snyders Candy p.215
So.Gay p.427
Sober & Free p.191
Soccer see:
◆ **Sports & Outdoor**
Social Justice and Equity Center p.487
Society p.208
Society of Janus p.186
Sodexo Pride p.102
SoFo Tap p.269
Softball Austin p.541
Softball see:
◆ **Sports & Outdoor**
Software see:
◆ **Computer & Software Sales**
Soho Ferndale p.346
Soho South Cafe p.257
Soho Tea & Coffee p.218
SOJOURN: Southern Jewish Resource Network for Gender and Sexual Diversity p.80, 254
Sojourners United Church of Christ p.93, 573
Solace Crisis Treatment Center p.42, 409
Solana Beach CA see San Diego Area p.177
Solano Pride Center p.193
Solomon's /The Russ Room p.171
Solomon's Porch p.125
Solomon, Steve p.534
Solvang CA see Central Coast p.135
Soma Coffee House and Juice Bar p.280
SOMA Secrets p.183
Soma Therapeutic Massage p.373
Somebody's Sister p.13, 182
Someone Cares Inc, of Atlanta p.251
Someplace Else p.281
Somerset House p.335
Somerset NJ see New Brunswick Area p.399
Somerville MA see Boston Area p.83, 325-329
Somewhere In Time p.480
Sommer, Kenneth A. p.440
Song of Myself Photography p.335
Sonoma CA see Russian River/Sonoma p.169-170
Sonoma Coast Villa p.169
Sonoma County Pride p.169
Sonoma's Best Guest Cottages p.169
Sooner State Softball Alliance p.483
Sophie's Bistro p.399
Soromundi Lesbian Chorus p.53, 490
Sotto p.602
Soul de Cuba Cafe p.210
Soul Gastrolounge p.457
Soulforce Inc. p.104
Sound Alliance of Older LGBTQ p.584
Sound Circle p.15, 196
Sound View Window & Door, Inc. p.590
Sound-bar p.269
Source Journeys p.237
Source LGBT Center p.193
Sources of Hope Gifts & Books p.4, 61, 98, 544
South Amboy NJ see p.403
South Asian Lesbian & Gay Association p.88, 442
South Bay Alliance Association, Inc. p.176
South Bay Community Services LGBTQ Youth Drop-in p.176
South Bay LGBTQ Center p.151
South Bay Queer & Asian p.77, 190
South Bay Sappho p.14, 190
South Bay Transmen p.190
South Bay Volleyball Club p.191
South Beach p.550
South Bend IN see South Bend/Michiana p.285-286
South Burlington VT see Burlington/Lake Champlain Area p.63, 563-564
South Carolina Black Pride p.91, 526
South Carolina Equality Coalition p.526
South Central Minnesota Pride p.356
South Church p.333
South Church UU p.390
South Coast Chorale p.150
South Coast LGBTQ+ Network p.337
South Congregational - First Baptist Church p.209
South Congregational Church p.340, 389
South Congregational Church UCC p.387
South Congregational Church, UCC p.340
South Daytona FL see Daytona/Flagler/Ormond Beach Area p.224
South End Buttery p.324
South Euclid United Church of Christ p.475
South Farmingdale NY see New York City & Long Island Area p.432
South Florida Amateur Athletic Association p.230
South Florida Mustangs Square Dance Club p.228
South Florida Pride Wind Ensemble (Flamingo Freedom Band) p.228
South Florida Tennis Club p.230
South Freeport ME see Freeport p.309
South Georgia Pride p.257
South Glens Falls NY see Adirondacks Area p.414
South Hadley MA see Western MA/Berkshires p.340-341
South Haven MI see Saugatuck/Douglas Area p.352
South Jersey AIDS Alliance p.391
South Nyack NY see Hudson Valley & Catskills Area p.44, 422, 425
South Orange NJ see Newark/Montclair Area p.41, 400

South Park Christian Church p.458
South Pasadena CA see Los Angeles Area p.152, 158-159
South Plainfield NJ see Plainfield Area p.41, 401
South Portland ME see Portland Area p.82, 312-313
South Presbyterian Church p.425
South Press Tea & Coffee p.533
South Salt Lake UT see Salt Lake City Area p.560
South Shire Inn p.562
South Texas PrimeTimers (STXPT) p.554
South Tyler Speakeasy p.556
South Valley Unitarian Universalist Society p.560
Southampton NY see New York City & Long Island Area p.439
Southbend Tavern p.476
SEAGLA, p.118
Southeast Conference of Clubs, Inc. p.101
Southeast Missouri State University PRIDE p.368
Southeast, Inc p.476
Southeastern Ohio Rainbow Alliance p.469
Southern Arizona AIDS Foundation p.127
Southern Arizona Gender Alliance p.128
Southern Bears, Inc. p.252
Southern California Lambda Medical Association p.132
Southern California Wrestling Club p.159
Southern Colorado Equality Alliance p.204
Southern Connecticut State University LGBTQIA Prism p.210
Southern Country Charlotte p.458
Southern Decadence p.305
Southern Equality Fund p.100, 453
Southern Fried Queer Pride p.249
Southern Illinois University LGBTQ Resource Center p.266
Southern Miss Prism LGBTQ+ Resource Office p.366
Southern Nevada Association of Pride, Inc. p.382
Southern New Jersey LGBTQA Pride p.393
Southern Nights p.245
Southern Nights Orlando p.238
Southern Ohio Naturists Society (SONS) p.472
Southern Poverty Law Center LGBT Rights p.104, 111
Southern Prohibition Brewing p.366
Southern Shores NC see Outer Banks Area p.460
Southern Tier AIDS Program, Inc p.413
Southerners on New Ground (SONG) p.79, 252
Southernmost Inn p.233
Southfield MI see Detroit Area p.347
Southminster Presbyterian Church p.497
Southside Christian Church p.286
Southside Coffee Brew Bar p.245
Southside Presbyterian Church p.129
Southside Speakeasy & Dance Pub p.498
Southwest Center for HIV/AIDS p.122
Southwest Harbor ME see Down East, Acadia, Mt Desert Isle p.308
Southwest Louisiana AIDS Council p.302
Southwest Ranches FL see Fort Lauderdale/Wilton Manors Area p.229
Southwest Unitarian Universalist Church p.475
Southwood United Church of Christ p.371
Spa:
◆ **Grooming**
Space Coast Pride p.223
Space Room Lounge p.493
Sparks p.555
Sparks NV see Reno p.385
Sparkys Pub p.555
Sparta - A Transgender Military Advocacy Organization p.103, 453
Spartacus Enterprises p.99
Spartan Motorcycle Club p.222
Spartanburg SC see Greenville Area p.528-529
Spartans Wrestling Club of Philadelphia p.513
SpeakOUT p.326
Special Delivery San Diego p.174
Special Health Resources p.556
Spectra at Corning p.450
Spectrum p.208, 467, 518
Spectrum Arts Society p.576
Spectrum at Auburn University at Montgomery p.115
Spectrum at Lehigh University p.505
Spectrum Center p.294, 343
Spectrum Center (TSC) p.366
Spectrum DePaul p.273
Spectrum LGBTQ & Allies p.295
Spectrum Medical Group p.123
Spectrum Northern Nevada p.385
Spectrum of Rockford LGBT Counseling p.278
Spectrum Queer Media p.73, 138
Spectrum Transgender Support of Western New York p.418
Spectrum: Gender and Sexuality Alliance p.531
Speedway Veterinary Hospital p.8, 129
Speedwell Forge B&B p.503
Spelman College Afrekete p.23, 79, 253
Spencer Hotel & Spa p.419
Spencer IN see Bloomington p.279, 281
Spencer Pride commUnity center p.279
Spencer, James W p.590
Sperm Bank of California p.8, 133
Sperm Banks p.8, 133
Sperm Banks see:
◆ **Reproductive Medical Services**
Sperr's Point Resort p.356
Spider House Cafe & Ballroom p.539
Spillman, Craig W. p.544
Spin p.175, 433
Spin Cycle Squares p.490
Spindletop Unitarian Church p.542
Spirit Journeys p.109
Spirit of Hope MCC p.371
Spirit of Hope UMC p.362
Spirit of Peace Church of the Brethren p.351
Spirit of Peace Lutheran Church p.605
Spirit of Peace UCC p.531
Spirit of the Cross p.114
Spiritual Counseling p.48, 447
Spiritual Life Center p.173
Spiritus Christi Church p.451
Spiritus Pizza p.336
Splash p.144, 190, 301
Splash Bar p.241
SPLASH Youth of Northern Colorado p.203
Splendora's Gelato Cafe p.572
Split Rail p.269
Spokane AIDS Network p.595
Spokane Falls Community College Alliance p.595
Spoonbill Books p.434
Spork p.488
Sport also see:
◆ **Sports Equipment & Services**
Sports & Outdoor p.5-7, 12, 14-15, 19, 23-24, 30, 32, 34, 36, 43, 48, 54, 56-57, 60, 62, 65, 68, 78, 109, 113-114, 117, 120, 125, 129, 133, 137, 143, 145, 150, 159, 165, 168, 173, 177-178, 188-189, 191-192, 195-196, 202, 206, 222, 230-231, 237, 239-240, 247-248, 254, 262, 265, 275-276, 289, 296, 305, 317, 323, 329, 334, 337, 344, 347, 349, 354, 363, 368, 372, 375, 381, 384, 397, 401, 405, 407, 410, 418, 448, 451-452, 459, 462, 466, 469, 472, 475, 478, 483, 486, 491, 498, 513, 517, 523, 525, 533-534, 537, 541, 548, 552-553, 556, 560, 566, 570, 576, 594, 603, 605
Sports Bra p.53, 494
Sports Leisure Vacations p.173
Spot p.549
Spotlight p.152
Spotlight Costumes, LLC p.514
Spotted Cat Music Club p.304
Spotted Dog Restaurant & Bar p.463
Spotty Dog Books & Ale p.422
Sprick, Dennis M. p.396

Spring Creek UCC p.278
Spring Grove IL see Chicago Area p.270
Spring Lake NC see Fayetteville Area p.459
Spring TX see Houston Area p.550-552
Spring Valley Animal Hospital p.44, 425
Springdale UT see Zion & Bryce Canyon National Parks Area p.560-561
Springfield IL see Springfield/Lincoln Area p.278-279
Springfield MA see Western MA/Berkshires p.338-340
Springfield OH see Dayton/Springfield Area p.479
Springfield OR see Eugene/Springfield Area p.490
Springville CA see Sequoia National Park Area p.193
Springwood Inn p.111
Spurgeon Lewis Antiques p.570
Sqecial Media p.297
Square Cafe p.514
Square Dancer Directory p.102
Square Nightclub p.469
Square One Pub p.507
Square Root p.455
Squiggy's p.43, 416
Squillace & Associates, P.C. p.326
Squirrel Chops p.67, 587
SRO Lounge p.175
SShAGLY: South Shore Alliance of LGBTQ+ Youth p.337
St Agnes Church p.188
St Aidan's Episcopal Church p.188, 344
St Alban's Episcopal Church p.284, 401
St Andrew Christian Church p.371
St Andrew Lutheran Church p.401, 414, 517
St Andrew Presbyterian Church p.160
St Andrew the Apostle Independent Catholic Church p.577
St Andrew UCC p.243
St Andrew's by The Lake p.355
St Andrew's Church p.425
St Andrew's Episcopal Cathedral p.367
St Andrew's Episcopal Church p.113, 201, 289, 344, 418, 552, 576, 593
St Andrew's in St Johnsbury p.568
St Andrew's in the Pines Episcopal Church p.608
St Andrew's Presbyterian Church p.541
St Andrew's UMC p.188
St Ann's Episcopal Church p.536
St Anna's Episcopal Church p.305
St Anne's Episcopal Church p.333, 362
St Anselm of Canterbury Episcopal Church p.164
St Anthony Park UCC p.362
St Augustine by-the-Sea Episcopal Church p.158
St Barnabas Episcopal Church p.134
St Bede's Episcopal Church p.188
St Charles MO see St Louis Area (MO & IL) p.374
St Christopher's Episcopal Church p.362, 607
St Clare's Episcopal Church p.344
St Clement & St Peter's Episcopal Church p.519
St Clement's Episcopal Church p.262
St Clements Episcopal Church p.362
St Cloud Pride p.364
St Cloud Unitarian Universalist Fellowship p.364
St Cyril of Alexandria Roman Catholic Parish p.129
St David's Episcopal Church p.122, 579
St Dunstan's Episcopal Church p.603
St Dunstan's Episcopal College Center p.111
St Elmo Bar p.121
St Frances Cabrini Catholic Community p.362
St Francis in the Foothills UMC p.129
St Francis Lutheran Church p.188
St George p.530
St George UT see p.558-559
St George's Church Episcopal Church p.400
St George's Episcopal Church p.311, 320, 362, 541, 571, 574
St Gregory Hotel p.216
St James Episcopal Church p.188, 356, 560
St James Lutheran Church p.371, 497
St James' Episcopal Church p.356
St James' in the City p.158
St John - St Mathew Emanuel Lutheran Church p.446
St John in the Wilderness Episcopal Church p.365
St John Inn p.569
St John the Apostle MCC p.230
St John The Evangelist Episcopal Church p.362
St John United Church p.82, 318
St John United Church of Christ p.472
St John United Lutheran Church p.593
St John United Methodist Church p.117
St John VI see p.569
St John's Cathedral p.158
St John's Church p.401
St John's Episcopal Church p.115, 121, 212, 356, 362, 364, 400, 405, 467, 579, 597, 608
St John's Lutheran Church p.212, 254, 288, 506
St John's MCC p.465
St John's Memorial Church p.402
St John's Memorial Episcopal Church p.425
St John's on the Lake UMC p.237
St John's Presbyterian Church p.143
St John's UMC p.553
St John's UMC of Baltimore p.317
St John's United Church of Christ p.188
St John's UU Church p.472
St Johns Episcopal Church p.451
St Joseph MO see p.372
St Joseph MO see p.372
St Joseph of Arimathea Independent Catholic Church p.210
St Jude's MCC p.466
St Lawrence University LGBTQIA Student Resources p.418
St Louis Community College Florissant Valley Friendly Colors p.374
St Louis Gender Foundation p.374
St Louis LGBT History Project p.373
St Louis MO see St Louis Area (MO & IL) p.37, 84, 372-375
St Lucas Lutheran Church p.481
St Luke & St Simon Cyrene Episcopal Church p.451
St Luke by the Sea Episcopal Church p.499
St Luke Lutheran Church p.254, 362
St Luke Presbyterian Church p.363
St Luke's Cathedral p.313
St Luke's Episcopal Church p.150, 400
St Luke's Lutheran Church p.257, 275
St Margaret's Episcopal Church p.222
St Mark Hope & Peace Lutheran Church p.372
St Mark's Church p.375
St Mark's Episcopal Cathedral p.363
St Mark's Episcopal Church p.143, 177, 349, 398, 404, 607
St Mark's Lutheran Church p.188, 317, 401, 467
St Mark's Presbyterian Church p.129
St Mark's UMC p.305
St Mark's United Methodist Church p.173
St Mary of Grace Parish p.513
St Mary's College of California PRIDE p.141
St Mary's Episcopal Church p.117, 363, 513
St Matthew Trinity Lutheran Parish p.395
St Matthew's Lutheran Church p.159, 395, 548
St Matthew's UMC p.323
St Michael & All Angels Episcopal Church p.159

St Michael & All Angels Parish Church p.164
St Michael Lutheran Church p.504
St Michael's Ecumenical Catholic Church p.129
St Michael's Episcopal Church p.115, 563
St Michael's UCC p.275
St Michaels College Common Ground p.564
St Nicholas Episcopal Church p.275
St Olaf College GLOW p.364
St Olaf Lutheran Church p.363
St Patrick & St Anthony Church p.208
St Patrick's Invitational Tournament p.534
St Paul Community of Christ p.363
St Paul Lutheran Church p.143, 275, 329
St Paul Lutheran Community of Faith p.201
St Paul Mennonite Fellowship p.363
St Paul Reformation Lutheran Church p.363
St Paul UMC p.479
St Paul's Episcopal Cathedral p.177
St Paul's Episcopal Church p.143, 188, 203, 235, 355, 363, 393, 398, 401, 513
St Paul's Lutheran Church p.159, 395
St Paul's Lutheran Church (ELCA) p.247
St Paul's Memorial Church p.573
St Paul's On The Green p.212
St Paul's UCC p.275, 363
St Paul's UMC p.426
St Paul's United Church of Christ p.504, 593, 608
St Paul's United Methodist Church p.159, 191, 194, 378, 481, 486
St Pauls San Pablo Iglesia p.73, 137
St Paulus Lutheran Church p.188
St Pelagius of the Celts Chapel p.300
St Pete Pride p.244
St Peter's & St Andrew's Episcopal Church p.525
St Peter's Episcopal Church p.275, 398
St Peter's Lutheran Church p.513
St Peter's UCC p.375
St Peter's UCC Cincinnati p.89, 472
St Petersburg FL see Tampa Bay Area p.79, 244-247
St Philip's Church p.507
St Philip's in the Hills p.129
St Stephen Episcopal Church p.492
St Stephen Episcopal Church & University Center p.478
St Stephen Lutheran Church p.244
St Stephen UMC p.548
St Stephen's Episcopal Church p.191, 237, 400, 425, 467, 548, 552, 579, 607
St Stephen's Episcopal Pro-Cathedral p.519
St Stephen's United Methodist Church p.485
St Thomas Episcopal Church p.191, 201, 387
St Thomas More Catholic Church p.177
St Thomas Parish p.222
St Thomas VI see p.569
St Thomas' Episcopal p.608
St Thomas's Episcopal Church p.210
St Timothy Lutheran Church (ELCA) p.548
St Timothy's Church p.222
St Timothy's Episcopal Church p.143
St Timothys Episcopal Church p.528
St Timothys UMC p.287
St. Cloud State University LGBT Resource Center p.364
St. Francis Episcopal Church p.556
St. Pat's for All p.88, 442
St.Germain, Chris p.422
Stable p.525
Stacy's at Melrose p.123
Stadelman, Audra & Prelle, Carolyn p.7, 126
Stag PDX p.494
Stag Run Club p.285
Stage Door p.479
Stage Left p.399
Stagecoach Inn B&B p.603
StageQ, Inc p.602
Stairways Behavioral Health Outpatient Clinic p.502
Stamped: Pensacola LGBT Film Festival p.241
Stanardsville VA see Charlottesville Area p.572
Stanford CA see San Francisco Bay/Peninsula p.186
Stanford Inn by the Sea p.161
Stanford Pride p.105, 186
Stanford University Queer Student Resources p.186
Stanley Street Treatment & Resources (SSTAR) p.331
Stans Two Adult Arcade & Theater p.155
Star City WV see Morgantown p.598
Star Drug Store p.549
Starbucks Pride Alliance Network p.102, 590
Starfish Property Team p.20, 224
Starkville Pride p.367
Starland Community p.194
Starlight Llama B&B p.338
Starlight Lodge p.519
Starlighter p.555
Starr King Unitarian Universalist Church p.143
Starr King Unitarian Universalist Fellowship p.389
Start Night Private Club p.520
StartOut p.102, 184
State Street Church UCC p.313
Staten Island NY see New York City & Long Island Area p.47, 427, 429, 434-435, 439-440, 442, 444, 447-448
Statesboro GA see Savannah Area p.257
Station 4 p.544
Staunton Pride p.580
Staunton VA see Shenandoah Valley p.579-580
Steam Portland p.495
Steamboat House B&B p.276
Steamworks p.140, 590
Steamworks Chicago p.271
Steel City Bowling League p.517
Steel City Men's Chorus p.112
Steel City Softball League p.517
Steel City Spectrum p.112
Steel City Stonewall Democrats p.516
Steel City Volleyball League (SCVL) p.517
Steele Luxury Travel p.448
Steerman, Amy F p.56, 511
Stein, Linda J. p.48, 451
Steinberg, Geoffrey p.510
Steinberg, Mark S p.236
Steinbrecher, Diane p.54, 494
Steiny's Pub p.434
Step-Up, Inc p.282
Stephens City VA see Shenandoah Valley p.580
Stephon & Friends p.299
Stepping Stone of San Diego p.177
Steps to End Domestic Violence p.63, 563
Sterling Inn p.308
Sterling VA see p.581
Sterling, Harry p.168
Stern, Denise L p.54, 495
Steve's Bathhouse p.385
Stevens Avenue Congregational Church p.313
Stevenson, Carolyn p.50, 463
Stewart Inn p.607
Stewart, Jill p.24, 263
Stickett Inn Cider p.45, 432
Stillwater MN see Minneapolis/St Paul Area p.357
Stir Lounge p.509
Stirling House B&B p.428
Stock's on Second p.503
Stockbridge MA see Western MA/Berkshires p.338
Stockertown PA see Lehigh Valley p.505
Stockroom p.99, 155
Stockton NJ see New Hope PA/Lambertville NJ Area p.506
Stone Gables p.472
Stone Hill Inn p.565
Stone House Cafe p.385
Stone Ridge NY see Hudson Valley & Catskills Area p.44, 422, 424
Stone Soup Inn p.282
Stonecreek Cabins p.532
Stoned Wall Bar & Grill p.388
Stonehill College Pride p.327
Stonehurst Place p.249
Stonewall p.597

Stonewall Alliance Center p.137
Stonewall Bar Association of Georgia p.248
Stonewall Billiards p.222
Stonewall Caucus of the Democratic Party of Hawai'i, p.261
Stonewall Center p.340
Stonewall Chorale p.441
Stonewall Citizens' Patrol p.173
Stonewall Columbus Community Center p.475
Stonewall Community Foundation p.438
Stonewall Democratic Caucus of Arkansas p.129
Stonewall Democratic Club p.156, 172
Stonewall Democratic Club of NYC p.442
Stonewall Democrats of Alachua County p.231
Stonewall Democrats of Arizona p.120
Stonewall Democrats of Austin p.540
Stonewall Democrats of Central Ohio p.477
Stonewall Democrats of Denton County p.546
Stonewall Democrats of Pinellas County p.246
Stonewall Democrats of San Antonio p.555
Stonewall Democrats of SW Florida p.230
Stonewall Democrats of WNY p.418
Stonewall DFL p.354
Stonewall Inn p.434
Stonewall Institute p.125
Stonewall Kickball p.222
Stonewall Mission Church p.536
Stonewall National Monument Visitor Center p.430
Stonewall National Museum, Archives & Library p.98, 225
STONEWALL Rebellion Veterans' Association p.104, 442
Stonewall Sports - Chicago p.276
Stonewall Sports - New Orleans p.305
Stonewall Sports - Wilmington p.466
Stonewall Sports Pittsburgh p.517
Stonewall Young Democrats p.156
Stonewall Youth p.584
Stony Brook NY see New York City & Long Island Area p.426, 436, 443, 446
Stories Books & Cafe p.154
Storrs CT see p.17, 212
Story & Song Bookstore Bistro p.223
Stout, Brenda p.38, 382
Stow MA see Acton/Stow p.323
Stowe Cabins in the Woods p.566
Stowe VT see Green Mountains Area p.565
STP Pride Festival p.357
Strangers & Saints p.336
Stratford CT see Bridgeport p.206
Stratford NJ see Cherry Hill p.393
Streats Restaurant & Bar p.575
Street Works p.535
Streetbar p.166
Strick, Elliott p.207
Stroudsburg PA see Poconos Area p.517
Struhl, Laura S. p.12, 175
STRUT Bar & Club p.163
Struve, Jim p.559
Sts Luke & James p.363
Sts Martha & Mary Episcopal Church p.363
Sts. Clare & Francis ECC p.375
Stud p.181
Student Alliance for Equality (SAFE) p.484
Student Center for Equity and Inclusion p.578
Studio 13 p.81, 290
Studio City Bowling League p.159
Studio City CA see Los Angeles Area p.11, 153, 157, 159
Studs Theatre p.155
Sturgeon Bay WI see Door County Area p.600
Subterranean Books p.37, 373
Suburban Adventures p.26, 272
Succotash p.218
Sudbury MA see Boston Area p.328-329
Sudbury United Methodist Church p.329
Sue Ellen's p.544
Suffern NY see Hudson Valley & Catskills Area p.424
Suffolk Project for AIDS Resource Coordination (SPARC) p.429
Sugar p.316
Sugar Hill NH see White Mountains Area p.390
Sugar Mouse Cupcake House & Tea Shoppe p.608
Sugarloaf Congregation of Unitarian Universalists p.320
Sui Generis Consignment - Men's & Women's p.182
Suite p.10, 149, 433
Suits & the City p.351
Sullivan, Brian p.527
Sullivan, Mario p.271
Sully Mansion p.303
Summer Hill Botanicals p.519
Summer Place Hotel p.214
Summit Bowling Association p.469
Summit Unitarian Universalist Fellowship p.177
Sun Assembly English Country Dancers p.464
Sunburst Cafe p.237
Sunburst Clinic p.171
Sunburst Inn p.303
Suncoast Cathedral MCC p.243
Suncoast Softball League p.247
Suncoast Squares p.246
Sundance Association for Country Western Dancing p.76, 185
Sundance Outdoor Adventure Society p.448
Sundance Saloon p.76, 182
Sundance-High Plains RV Park and Cabins p.204
Sunday Afternoon Car Klub p.195
Sunday Assembly Atlanta p.254
Sunday Assembly Nashville p.537
Sunday Assembly Sacramento p.173
Sunday Assembly San Diego p.177
Sunday Night Out Bowling p.407
Sunday's Child p.241
Sunderland MA see Western MA/Berkshires p.339
Sunderland VT see Green Mountains Area p.565
Sundowner Saloon p.121
Sunfish Lake MN see Minneapolis/St Paul Area p.362
Sunflower Bakery p.377
Sunny Dunes 5th Tradition Group p.168
Sunny G Bed and Breakfast p.390
Sunnyvale CA see San Jose & South Bay Area p.190-191
Sunol CA see East Bay Area p.142
Sunrise Counseling Center p.436
Sunrise FL see Fort Lauderdale/Wilton Manors Area p.227, 229
SunServe Broward Youth Groups p.229
SunServe Social Services p.227
SunServe Youth Group Coral Springs p.229
SunServe Youth Group Southwest Ranches p.229
Sunset Travel & Cruise p.276
Sunshine Cathedral MCC p.230
Sunshine Natural Foods p.487
Suntanning see:
◆ **Grooming**
SunTrapp p.559
SUNY Albany Gender and Sexuality Resource Center p.416
SUNY Binghamton Rainbow Pride Union p.416
SUNY Buffalo State College Pride Alliance p.418
SUNY Canton Spectrum GSA p.418
SUNY Cortland Spectrum CGSA p.426
SUNY Downstate Medical Center Pride Club p.443
SUNY Fredonia Pride Alliance p.418
SUNY Geneseo Pride Alliance p.419
SUNY Monroe Community College Pride Alliance p.450
SUNY Morrisville State College Mo'Pride p.86, 426

SUNY Oneonta Gender and Sexuality Resource Center p.424
SUNY Oswego Pride Alliance p.449
SUNY Oswego Women's Center p.48, 449
SUNY Potsdam Gender and Sexuality Alliance p.419
SUNY Purchase LGBTQ p.424
SUNY Rockland Community College GSA p.424
Superfine p.45, 430
Superior Flame Nightclub p.355
Superior WI see Duluth/Superior Area p.355
Supporters of Worcester Area GLBT Youth (SWAGLY) p.342
Supporting and Mentoring Youth Advocates and Leaders (SMYAL) p.106
Supreme Beans Coffee Shop p.224
Suquamish Community Congregational UCC p.596
Surf & Sun Softball League p.150
Surfside Hotel & Suites p.335
Surprise AZ see Phoenix Area p.124-125
Surprise LGBTQ+ & Allies Club p.124
Surrogate Mothers, Inc p.3, 96
Sussex Pride p.214
Suzy Wong's House of Yum p.535
Swamp Rabbit Cafe & Grocery p.529
Swampscott MA see North Shore Area p.334
Swann House p.216
Swarthmore College Intercultural Center p.511
Swarthmore PA see Philadelphia Area p.511, 513
Swarthmore United Methodist Church p.513
Sway p.131
Sweet Basil p.205
Sweet Biscuit Inn p.454
Sweet Cheeks Q p.324
Sweet Dreams B&B p.10, 151
Sweet Girlz Bakery p.55, 505
Sweet Girlz Creamery and Bakery p.530
Sweet, Matt p.346
Sweethearts Wedding Chapel p.384
Sweetwater Branch Inn p.231
Sweetwater Saloon p.149
Swiftcurrent Lodge on the River p.202
Swimming & Diving see:
◆ **Sports & Outdoor**
Swingtime Boston p.326
Swirl on Castro p.180
Swissvale PA see Pittsburgh Area p.91, 514
SX The Club p.91, 521
Sycamore Bar + Flower Shop p.430
Sylvania OH see Toledo p.481
Sylvia Rivera Law Project p.440
Syntero Counseling p.476
Syosset NY see New York City & Long Island Area p.446
Syracuse Gay & Lesbian Chorus, Inc p.452
Syracuse Guerrilla Gay Bar p.451
Syracuse Mixed Pride p.452
Syracuse University LGBT Resource Center p.452
T Girl Nights p.133
T in Grant Park p.250
T.I.N.G.S. (Transgender, Intersex, Non-Binary, Gender Non-Conforming Services) Program p.512
T.U.L.S.A. p.485
T4T Caregiving p.106
Ta-boo p.240
Tabernacle Congregational Church p.334
Tabernacle UCC p.513
Tabernacle United Methodist Church p.417
Table p.455
Table 360 Bakery & Bistro p.488
Table of Hope MCC p.296
Taboo Adult Video p.494
Tabu Lounge & Sports Bar p.509
Taco del Sol p.377
Taco Taco Cafe p.555
Tacoma T-Men p.592
Tacoma WA see Seattle & Tacoma Area p.67, 586, 588-589, 591-593
Tacos Mexico p.212
Tagg Magazine p.18, 216
Tahiti Nui p.259
Tahoe Valley Lodge p.149
Tahoma Unitarian Universalist Congregation p.593
Takoma Park Presbyterian Church p.321
Talia Freedman and Co p.42, 407
Talking Leaves Books p.417
Tall Pines Inn p.130
Tallahassee PrimeTimers p.244
Tallent, Marc A p.437
Tallevast FL see Sarasota/Bradenton/Venice Area p.243
Talon Winery & VIneyards p.298
Tamarac FL see Fort Lauderdale/Wilton Manors Area p.227
Tampa Bay Bears p.247
Tampa Bay Bondage Club p.247
Tampa Bay LGBT Chamber p.246
Tampa Bay Sisters of Perpetual Indulgence p.246
Tampa FL see Tampa Bay Area p.22, 244-248
Tampa International Gay & Lesbian Film Festival p.246
Tampa Men's Club p.246
Tampa Pride p.244
Tamura, Daniel H. p.155
Tamworth NH see White Mountains Area p.390
TAN p.230
Tanager Place LGBTQ Youth Center p.288
Tangletown Gardens Shoppe p.359
Tangletown's Wise Acre Eatery p.358
Tanson, Wendy p.50, 465
Tantra4GayMen p.104
Tanya's Gridiron p.548
Taos Pride p.410
Tapa's Restaurant & Lanai Bar p.261
Tapestry Health Systems, Inc p.322
Tapestry Singers p.60, 540
Tarab NYC p.88, 442
Target Diversity, Equity & Inclusion p.102
Tarheel Leather Club p.461
Tarpy's Roadhouse p.135
Tarrant County Gay Pride Association, Inc p.542
Tarrant County Lesbian Gay Alliance, Inc p.546
Tarrant County Stonewall Democrats p.546
Taste Full Beans Coffeehouse p.459
Taste of Heaven Bakery & Cafe p.269
Tattered Cover p.199
Tattooed Mom p.509
Tattoos see:
◆ **Body Art**
Tau Chi Tri Ess p.552
TAUALBANY: LGBTA Science Fiction Fantasy Club p.416
Taunton MA see South Shore Area p.337
Tavern N Town p.234
Tavern on Camac p.509
Tavernier FL see Keys & Key West p.235
Tax Plus and Associates, LLC. p.179
Tax see:
◆ **Accounting and Tax Services**
◆ **Accounting, Bookkeeping, Tax Services**
Taxes PhD p.38, 382
Tay Ho Oakland p.139
Taylor Books p.597
Taylor's p.604
Tbow's Tavern p.531
TC Jacks Soccer Club p.363
Team Colorado of the Rockies, Inc. p.195
Team DC p.222
Team Friendly Tennessee p.531
Team New York Aquatics p.448
Team Portland Tennis Association p.498
Team Sacramento p.173
Team San Francisco p.189
Team Seattle p.594
TEAM St Louis p.375
Teapot Vegetarian House p.587
Tear-Ez Lounge p.469
Teatotaller p.386, 390
Teddy Bear Leather Club of Virginia p.569
Teen Line p.95
Teens Like Us p.602

Television Shows see:
◆ **Broadcast Media**
Outlook Video p.182
Telluride AIDS Benefit p.205
Telluride CO see San Juan National Forest Area p.205
Temescal Brewing p.139
Tempe AZ see Phoenix Area p.7, 122-125
Temple Adat Shalom p.76, 177
Temple Anshe Hesed p.90, 502
Temple Beth Abraham p.85, 389
Temple Beth El p.89, 458
Temple Beth Emeth p.83, 344
Temple Beth Israel p.74, 145
Temple Beth-El p.86, 408
Temple Israel p.84, 90, 363, 486
Temple Israel of Alameda p.74, 143
Temple Israel of Greater Miami p.79, 237
Temple Sinai p.78-80, 85, 222, 243, 254, 384-385
Temple Squares square dance club p.560
Temple United Methodist Church p.188
Temple University School Of Law Outlaw p.511
Tempo Young Adult Resource Center p.332
Tennessee Equality Project p.531
Tennessee Pride Chamber p.531
Tennessee Valley PRIDE, Inc. p.531
Tennessee Valley UU Church p.533
Tennis 4 All p.329
Tennis see:
◆ **Sports & Outdoor**
Terrace Books p.434
Terrapin Crossroads p.160
Terrapin Restaurant p.421
Terrific New Theatre p.112
Terry Mangan Memorial Library p.98, 198
Tervan Tavern p.265
Tesler, Richard E. p.440
Tessina, Tina B. p.10, 149
Test Positive Aware Network (TPAN) p.268
Tesuque NM see Santa Fe/Pecos/Tesuque Area p.410
Texas Advocacy Project p.537
Texas Conference of Clubs, Inc p.537
Texas Gay Rodeo Assoc. - Dallas p.548
Texas Gay Rodeo Assoc. - Fort Worth p.548
Texas Gay Rodeo Association p.537
Texas Gay Rodeo Association - Austin p.541
TG North p.106, 562
The Dalles OR see Mount Hood Area/Columbia River Gorge p.491
The Mac Shack in Nyack p.422
The Neighborhood, United Church of Christ p.307
The Nicollet Diner p.358
The Place Youth Group p.162
The Project of Primary HealthCare p.288
The Woodlands TX see Houston Area p.62, 550-552
Theater Offensive p.326
Theater see:
◆ **Performance**
Theatre Rhinoceros p.187
Theatre Workshop of Nantucket p.330
Thee Parkside p.180
Them p.96
Theodore Parker UU Church p.329
Therapy Center of Philadelphia p.56, 510
therepubliq p.538
Thinking Cap Communications & Design p.595
Third Eye Associates, Ltd p.43, 46, 422, 438
Third Place Coffee p.463
Third Presbyterian Church p.451
Third Street Stuff & Coffee p.297
Third Unitarian Church p.275
Third Wave Fund p.100
Thirsty Lizard Bar & Grill p.121
This Is It p.604
This Way Out p.98
This Week in Texas p.537
Thomas Law Firm, PLC p.124
Thomas Paine UU Fellowship p.501
Thomas Shepherd Inn p.598
Thomas, Michael p.155
Thompson, Sharon p.50, 464
Thornhill Lopez Center Eon Youth Lounge p.128
Thousand Moms p.413
Thousand Oaks CA see Central Coast p.8, 136-137
Thrasher, Bob p.163
Threaded Cork p.365
Three Bird Cafe p.8, 130
Three Dollar Bill Cinema p.591
Three Fifty Bakery and Coffee Bar p.218
Three Lives & Company p.45, 435
Three Needs Taproom & Pizza p.63, 563
Three Palms Bar and Grill p.304
Three Rivers Business Alliance p.515
Three Rivers Community College Sexual Identity and Gender Minority Advocates p.212
Three Rivers Leather Club p.515
Thrift/Consignment Stores p.276, 306, 448, 541
Thrive! at CIGSYA p.331
Thrive Alabama p.114
Thrive Counseling Center p.270
Throop Church p.159
Through These Doors p.29, 311
Thursday's Child of LI p.429
Thurst Lounge p.77, 218
Tia Maria Liquor Store p.521
Tibbetts United Methodist Church p.593
Tiburon CA see Marin County Area p.160
Tidewater PrimeTimers of SE Va p.575
Tievsky, Debra L p.64, 573
Tigard OR see Portland/Vancouver, WA Area p.496
TigerHeat p.74, 152
Tight End p.199
Tiki Cocktail Lounge p.162
Tiki's Grill & Bar p.261
Tiller, Jessica A p.64, 573
Tillie's Lounge p.471
Tim Yeager Photography p.543
Timberfell Lodge & Campground p.532
Timberholm Inn p.565
Timberline At The River p.170
Time Out Youth Center p.458
Times Squares Square Dance Club p.441
Tin Lizzie Saloon p.163
Tin Room p.92, 544
Tini p.283
Tinley Park IL see Chicago Area p.272
Tinseltown Squares p.156
Tiny Digs Hotel of Tiny Houses p.53, 492
Tip Top Kitchen & Cocktails p.476
Tisane Euro-Asian Cafe p.207
Tiskilwa Inn p.279
Titusville NJ see Hopewell p.395
Tivoli Inn p.330
Tivoli NY see Hudson Valley & Catskills Area p.420, 422
To The Moon Marketplace p.228
To the Wind Bistro p.199
Toad Hall p.180
Toadstool Bookshop p.388
Together Our Unity Can Heal (TOUCH) p.421
Toledo Mpowerment p.481
Tolt Congregational UCC p.582
Tom Homann LGBT Law Association p.176
Tom of Finland Foundation p.98
Tom Tom p.154
Tom Waddell Urban Health Clinic p.184
Tomatoe's p.396
Tommy's p.473
Toms River NJ see Jersey Shore p.396
Tony Hall & Associates p.465
Tony's Corner Pocket p.550
Tony's House p.122
Tool Box p.432, 548
Tool Shed p.166
Tool Shed: An Erotic Boutique p.604
Toolbox Saloon p.476
Top Drawer Thrift p.541
Top Mast Cafe p.335
Top Of The Bay p.175

Topal, Michelle p.50, 463
Topeka Center for Peace & Justice p.295
Topeka Pride p.294
Topspot Country Cookin' p.598
Torrance CA see Los Angeles Area p.151, 157
Tosner, Rob p.337
TOSOS - The Other Side of Silence p.445
Toto Tours p.109
Toucan's Tiki Lounge p.166
Touch Bar & Nightclub p.548
Touché p.270
Touche Touchet p.318
Touche Touchet Louisiana Cafe p.316
Touchstone Inn p.410
Touro University Rainbow Health Coalition p.194
Towaco NJ see Newark/ Montclair Area p.400
Town Bar & Lounge p.73, 139
Towne Motel p.29, 307
Towne Restaurant p.417
Townhouse p.432
Townhouse Cocktail Lounge p.193
Townsend Real Estate p.29, 312
Townspeople p.174
Towson MD see Baltimore Area p.30, 315-317
Towson Unitarian Universalist Church p.317
Towson University Queer Student Union p.317
Towson University Women's Resources p.30, 317
Toxic Night Club p.521
TQ Nation p.106
Trachman Law Center, LLC p.16, 202
Tracks p.77, 199
Trade p.199, 218
Tradesmen Levi/Leather Club p.89, 458
Tradeswomen Inc p.4, 102
Trading Post Music & Video p.206
Trail in Adams p.33, 338
Trail's End Inn p.414
Trailer Park Lounge and Grill p.432
Tramp Stamp Granny's p.153
Tramps p.484
Trans & Nonbinary Health p.273
Trans Club of New England p.323
Trans Community p.79, 247
Trans Families & Friends Support p.444
Trans Health Care p.106
Trans Indy p.284
Trans Justice Funding p.438
Trans Lafayette p.285
Trans Lifeline p.106
Trans Love Fund p.526
Trans March San Francisco p.186
Trans Queer Pueblo p.73, 124
Trans Spectrum of Arizona p.120
Trans Student Educational Resources p.106, 148
Trans Thrive p.186
Trans Tuesday p.136
Trans YOUniting p.516
Trans Youth Equality Foundation p.306
Trans-Cendence International p.106
Trans-E-Motion p.145
TransActive Gender Project p.106
TransAlive - Akron Transgender Support Group p.469
Transathlete p.106
TRANScending Barriers Atlanta p.79, 253
TransCentralIPA p.503
Transcript Divas Transcription Services p.435
TransFamilies of Silicon Valley p.186
TransFamily of NWPA Transgender Support Group p.502
Transfiguration Episcopal Church p.321
Transfigurational Episcopal Church p.375
Transform Health p.297
Transforming Families p.360
Transgender Aging Network (TAN) p.599
Transgender Allies Group (TAG) p.385
Transgender District p.178
TransGender Education Association p.221
Transgender Education Network of Texas (TENT) p.537
Transgender Foundation of America p.106
Transgender Health and Wellness Center p.148, 167, 176
Transgender Law center p.133
TransGender Michigan p.342
Transgender Michigan - Port Huron Chapter p.352
Transgender Michigan Lakeshore Chapter p.349
Transgender Michigan Mid-Michigan p.345
TransGender New Hampshire (TG-NH) p.386
Transgender Programs p.193
Transgender Publications see:
◆ **Organizations/Resources: Transgender & Transgender Publications**
Transgender Resource Center of New Mexico p.407
TransGender San Francisco p.186
Transgender see:
◆ **Organizations/Resources: Transgender & Transgender Publications**
Transgender Social Group TINN p.385
Transgender Support Group p.344, 424, 547
Transgender Tallahassee p.244
Transgender Youth Resource and Advocacy Group p.273
TransLash p.72, 106
Translations: The Seattle Transgender Film Festival p.591
TransOhio p.468
TransParent USA p.106
TransPonder p.490
Transportation: Limo, Taxi, Charter etc. p.189, 222, 225, 399
TransPulse p.106
Transvision p.141
Trantalis & Associates p.228
Tranz Central Coast p.136
Tranzmission p.456
Trapdoor Bar and Grill p.487
Travel by Keith p.254
Travel Café p.376
Travel Company p.216
Travel Gay Portland p.498
Travel Services & Tour Operators p.5, 9, 12, 14, 38, 57, 61, 65, 68, 109-110, 117, 125, 143, 147, 160, 165, 171, 173, 178, 189, 193, 197, 202, 216, 224, 230, 232, 235, 237, 240-241, 243, 254, 258, 260, 276, 305, 329, 363, 376, 384, 405, 448, 451, 472, 498, 517, 522, 525, 541, 548, 553, 579, 581, 594-595
Travel Shop p.230
Travelers Palm Boutique Hotel p.233
Traveling With Pride p.165
Travelstead, Timothy p.184
Travis Park Church p.556
Trax p.535
Trax Bar p.181
Traxx Girls p.22, 79, 250
Treasure Valley Intergroup & Central Office AA p.263
Treatment Action Group (TAG) p.97
Tree Farm Campground p.568
Tree of Life Unitarian Universalist Congregation p.277
Tree Top B&B p.501
Treehouse Cincinnati, Inc p.470
Trees Dallas p.544
Tremont p.476
Tres Equis Adult Store p.246
Tretter Collection in GLBT Studies p.98, 357
Trevi Lounge p.207
Trevor Project /Lifeline p.106
Trexx p.451
Tri State OLOC (West Virginia, Ohio, Kentucky) p.68, 597
Tri-Cities Pride Festival p.596
Tri-County Diversity p.172
Tri-County Gender Benders p.528
Tri-State Alliance p.279
Tri-State PrimeTimers p.468
Tri-State Transgender Support Group p.263
Triad Health Project p.461
Triad Health Project,. p.461
Triad Pride Men's Chorus p.461
Triad Pride Women's Chorus p.49, 461
Triad Softball League, Inc. p.462
Triangle Area Gay Scientists p.464

Triangle Area Network p.541
Triangle Association, Illinois State University p.266
Triangle Community Center p.212
Triangle Connection p.238
Triangle Gay Men's Chorus p.464
Triangle Inn Palm Springs p.166
Triangle Recreation Camp p.584
Triangle Square Affordable Housing p.152
Tribe p.535
Trick Dog Bar p.181
Tricky Fish p.597
Trident Booksellers & Cafe p.325
Trikone Northwest p.94, 591
Trikone: GLBT South Asians p.72, 103
Trillium Health p.449
Trinidad Bay Bed & Breakfast Hotel p.143
Trinidad CA see Eureka/ Humboldt County p.143
Triniti p.131
Trinity Cathedral p.132, 191, 475
Trinity Church p.375, 397, 425
Trinity Church ABC/UCC p.341
Trinity Church of Austin p.541
Trinity College EROS p.208
Trinity Episcopal Cathedral p.173
Trinity Episcopal Church p.333, 372, 397, 402, 404, 425, 506, 608
Trinity Las Americas United Methodist Church. p.81, 289
Trinity Lower East Side ELCA p.447
Trinity Lutheran Church p.143, 150, 275, 286, 344, 363, 447, 513, 518, 563, 593
Trinity MCC p.231
Trinity Metropolitan Community Church p.548
Trinity Place p.444
Trinity Presbyterian Church p.462
Trinity River Bears p.546
Trinity St. Peter's Episcopal Church p.188
Trinity UMC p.372
Trinity United Church p.404
Trinity United Methodist Church p.254, 585, 593, 603
Trip the Light Fantastic p.141
Triple Point Youth Group Walla Walla p.596
Triporo, Peter p.545
Tripp, Thomas G p.246
Tripps Bar p.250
Tristate Transgender p.467
TriState Transgender Meeting p.467
Triumph Brewing Company p.507
Triumph Coffee p.494
TriVersity - Upper Delaware GLBT Center p.517
Trombold, Kevin J p.590
Trophy Room p.324
Tropical Inn p.233
Tropical Liqueurs p.369
Trouble p.298
Troupe429 p.212
Troy MI see Detroit Area p.33, 83, 346-347
Troy NY see Albany & Capital Area p.86, 414-416
True Azimuth, LLC p.99
True Colors p.87, 434
True Colors: Out Youth Theater p.326
True Grounds p.325
TrueSelves p.399
TruEvolution, Inc. p.147
Trumbull Kitchen (TK) p.207
Trunks p.154
TRUST p.424
Trust Women: Oklahoma City p.52, 484
TRX Tattoos & Piercings p.373
Tryst p.166
TSA Youth Group p.279
Tsai, Cheri p.9, 73, 140
Tsunami Swim Club p.189
Tuckahoe NY see Hudson Valley & Catskills Area p.424
Tucker GA see Atlanta Area p.23, 252
Tucker Inn p.335
Tucson Interfaith HIV/AIDS Network(TIHAN) p.127
Tucson Lesbian and Gay Alliance/Tucson Pride p.126
Tucson LGBT Chamber of Commerce p.127
Tucson LGBTQ+ Archives p.127
Tucson PrimeTimers p.128
Tuesday Evening Dining Group (T.E.D.G.) p.193
Tufts University LGBT Center p.327
Tufts University Pride on the Hill p.105, 327
Tuggle Clinic p.131
Tukwila WA see Seattle & Tacoma Area p.589
Tula Kitchen p.431
Tulane University Center for Intercultural Life p.304
Tulare CA see Sequoia National Park Area p.193
Tulsa Area PrimeTimers (TAPT) p.486
Tulsa CARES p.485
Tulsa Eagle p.485
Tulsa Lambda Bowling League p.486
Tulsa LGBT History Project p.485
Tulsa Metropolitan Ministries p.486
Tulsa Pride p.485
Tune Up Cafe p.410
Tunis, Lawrence p.160
Tunnel Bar p.339
Tupelo Honey Cafe p.49, 455
Turgeon-Raine Jewellers p.590
Turnaround p.30, 315
Turner, John Penn p.572
Turning Point of Lehigh Valley p.55, 505
Turtle Beach Resort p.242
Turtle Creek Chorale p.546
Tuscola IL see Champaign/ Urbana Area p.266
Tuscumbia AL see Florence p.113
Tustin CA see Orange County p.165
Tweets Cafe p.582
Twenty Six p.417
Twin Cities Country Dancers p.360
Twin Cities Gay Men's Chorus p.360
Twin Cities Gay Scene p.357
Twin Cities Goodtime Softball League p.363
Twin Cities Men's Center p.84, 360
Twin Cities Pride p.357
Twin Cities Psychological Services, Ltd p.358
Twin Palms Resort p.166
Twin Peaks Tavern p.180
Twin Ponds Lodge p.306
Twirl Girl Events & Promotions p.22, 245
Twist p.236, 473
Twist Lounge p.461
TWIST: The Men's Health Project p.331
Twisted Gift Shop p.131
Twisted Soul Cookhouse & Pours p.250
Twitchell, Carol p.21, 242
Two p.604
Two Bunch Palms Resort & Spa p.165
Two Casitas Santa Fe Vacation Rentals p.409
Two-Hearted Queen p.270
Ty's p.434
Tybee Island GA see Savannah Area p.256-257
Tyler Area Gays p.556
Tyler TX see Tyler/ Longview Area p.93, 556
Tyler Unity Center of Practical Christianity p.556
U Name It Organizers p.47, 444
U-21 Youth Program p.407
U.S. National Longitudinal Lesbian Family Study p.4, 103
UAF Gender & Sexuality Alliance p.118
UBar p.509
UC Berkeley Gender Equity Resource Center p.141
UC Berkeley Q at Haas p.141
UC Davis Lambda Law Students Association p.172
UC Davis LGBTQIA Resource Center p.172
UC Irvine LGBT Resource Center p.164
UCC - Longmont p.197
UCC Congregational p.491
UCC East Goshen p.513
UCC First Congregational Church p.448
UCLA LGBT Campus Resource Center p.157
UCSB Sexual & Gender Diversity Center p.136
UCSD LGBT Resource Center p.176
UCSF LGBT Resource Center p.186
Ugly Oyster Drafthaus p.518
UHAUL SF p.13, 181

Ukiah CA see Mendocino Area p.161
Ulbee, Maureen p.35, 358-359
Ulster Park NY see Hudson Valley & Catskills Area p.420
UMass Medical School Diversity and Inclusion Office p.341
UMass Pride Alliance p.340
Umbrella p.64, 568
Umbrella Club p.302
UMC Santa Cruz p.192
Umpqua's Last Resort p.489
UMSL PRIZM Queer-Trans-Straight Alliance p.374
Umstead Park UCC p.465
Unabridged Books p.270
UNC-Chapel Hill LGBTQ Center p.464
UNCC Prism p.458
Uncle Charlie's Piano Lounge p.432
Uncle Robert's Awa Bar p.259
Uncommon Coffee Roasters p.353
Uncommon Grounds Coffeehouse p.358
Under One Woof p.141
UnderBar p.494
Underground Niteclub p.417
Underground SF p.181
Undersea Expeditions p.109
Underwood Bar & Bistro p.169
Underwood Memorial Baptist Church p.605
UNH Alliance p.387
Uni-Travel Cruises & Tours p.548
Unicorn & Narwhal p.587
Unicorn Bar p.421
Unified HIV Health and Beyond p.343, 345
Unifour Church p.462
Union Cafe p.476
Union Coffee p.544
Union Congregational Church p.400
Union Congregational UCC p.198
Union Gables B&B p.414
Union Mission, Inc. p.257
Union Restaurant and Bar Latino p.86, 421
Union Seattle p.588
Union United Methodist Church p.329
Union=Fuerza Latinx Institute p.72, 104
Unitarian Church p.329, 331, 527, 567
Unitarian Church in Westport p.213
Unitarian Church North p.605
Unitarian Church of All Souls p.447
Unitarian Church of Baton Rouge p.301
Unitarian Church of Evanston p.275
Unitarian Church of Harrisburg p.504
Unitarian Church of Hinsdale p.275
Unitarian Church of Lincoln p.380
Unitarian Church of Los Alamos p.408
Unitarian Church of Marlborough & Hudson p.341
Unitarian Church of Staten Island p.447
Unitarian Coastal Fellowship p.460
Unitarian Congregation of West Chester p.513
Unitarian Fellowship p.534, 556
Unitarian Fellowship of Houston p.552
Unitarian Fellowship of Lawrence p.294
Unitarian Society p.208, 402
Unitarian Society of Germantown p.513
Unitarian Society of Menomonie p.600
Unitarian Society of New Haven p.210
Unitarian Society of Northampton & Florence p.340
Unitarian Society of Santa Barbara p.137
Unitarian Univeralist Church p.298
Unitarian Univeralist Fellowship of Ligonier Valley p.504
Unitarian Universalist Area Church p.329
Unitarian Universalist Association LGBTQ and Multicultural Ministries Office p.108
Unitarian Universalist Church p.113, 125, 132, 143, 150, 173, 188, 197, 230, 232, 243-244, 255, 267, 278, 281, 307-308, 315, 334, 348, 369, 388-389, 393, 418, 451-452, 483, 485, 490, 505, 529, 577, 579, 607
Unitarian Universalist Church at Washington Crossing p.395
Unitarian Universalist Church of Akron p.469
Unitarian Universalist Church of Amherst p.418
Unitarian Universalist Church of Arlington-Va p.571
Unitarian Universalist Church of Berkeley p.143
Unitarian Universalist Church of Bloomington p.281
Unitarian Universalist Church of Bloomington-Normal p.266
Unitarian Universalist Church of Bowling Green p.296
Unitarian Universalist Church of Canton p.419
Unitarian Universalist Church of Chattanooga p.532
Unitarian Universalist Church of Concord p.387
Unitarian Universalist Church of Delaware County p.513
Unitarian Universalist Church Of Elgin p.275
Unitarian Universalist Church of Fargo-Moorhead p.467
Unitarian Universalist Church of Fresno p.145
Unitarian Universalist Church of Greater Bridgeport p.206
Unitarian Universalist Church of Greater Lansing p.351
Unitarian Universalist Church of Greater Lynn p.334
Unitarian Universalist Church of Greensboro p.462
Unitarian Universalist Church of Hagerstown p.320
Unitarian Universalist Church of Hot Springs p.131
Unitarian Universalist Church of Huntsville p.114
Unitarian Universalist Church of Indianapolis p.284
Unitarian Universalist Church of Jackson p.367
Unitarian Universalist Church of Kent p.469
Unitarian Universalist Church of Las Cruces p.408
Unitarian Universalist Church of Meadville p.506
Unitarian Universalist Church of Medford p.329
Unitarian Universalist Church of Meriden p.208
Unitarian Universalist Church of Minnetonka p.363
Unitarian Universalist Church of Muncie p.285
Unitarian Universalist Church of Nashua p.389
Unitarian Universalist Church of Oak Cliff p.548
Unitarian Universalist Church of Ogden p.558
Unitarian Universalist Church of Pensacola p.242
Unitarian Universalist Church of Reading p.329
Unitarian Universalist Church of Saco & Biddeford p.313
Unitarian Universalist Church of Savannah p.257
Unitarian Universalist Church of Silver Spring p.321
Unitarian Universalist Church of St Pete p.247
Unitarian Universalist Church of Tampa p.247
Unitarian Universalist Church of the Brazos Valley p.542
Unitarian Universalist Church of the Desert p.168
Unitarian Universalist Church of the Highlands p.577
Unitarian Universalist Church of the Lehigh Valley p.506
Unitarian Universalist Church of the Monterey Peninsula p.137
Unitarian Universalist Church of the North Hills p.517

Unitarian Universalist Church of the Palouse p.264
Unitarian Universalist Church of the Shenandoah Valley p.580
Unitarian Universalist Church of the South Hills p.517
Unitarian Universalist Church of Tippecanoe County p.285
Unitarian Universalist Church of Tucson p.129
Unitarian Universalist Church of Valdosta p.257
Unitarian Universalist Church of Vancouver p.497
Unitarian Universalist Church of Ventura p.137
Unitarian Universalist Church PRIDE Team p.595
Unitarian Universalist Church West p.605
Unitarian Universalist Community Church p.159, 277
Unitarian Universalist Community Church of Glen Allen p.579
Unitarian Universalist Community of Charlotte p.459
Unitarian Universalist Community of the Mountains p.146
Unitarian Universalist Congregation p.115, 171, 238, 282, 300, 307, 368, 384, 402, 417, 459-460, 517, 597, 600
Unitarian Universalist Congregation at Montclair p.400
Unitarian Universalist Congregation at Shelter Rock p.446
Unitarian Universalist Congregation at Willamette Falls p.497
Unitarian Universalist Congregation in Milford p.388
Unitarian Universalist Congregation of Asheville p.456
Unitarian Universalist Congregation of Atlanta p.254
Unitarian Universalist Congregation of Charlottesville p.573
Unitarian Universalist Congregation of Cleveland p.475
Unitarian Universalist Congregation of Columbia p.319, 528
Unitarian Universalist Congregation of Columbus p.281
Unitarian Universalist Congregation of Danbury p.206
Unitarian Universalist Congregation of Duluth p.355
Unitarian Universalist Congregation of Fairfax p.573
Unitarian Universalist Congregation of Frederick p.319
Unitarian Universalist Congregation of Ft Lauderdale p.230
Unitarian Universalist Congregation of Glens Falls p.414
Unitarian Universalist Congregation of Grand Traverse p.353
Unitarian Universalist Congregation of Jamestown p.426
Unitarian Universalist Congregation of Lakeland p.247
Unitarian Universalist Congregation of Marin p.160
Unitarian Universalist Congregation of Miami p.237
Unitarian Universalist Congregation of Oxford p.367
Unitarian Universalist Congregation of Phoenix,. p.125
Unitarian Universalist Congregation of Rockland p.425
Unitarian Universalist Congregation of Rockville p.318
Unitarian Universalist Congregation of Salem p.499
Unitarian Universalist Congregation of Santa Fe p.410
Unitarian Universalist Congregation of Susquehanna Valley p.508
Unitarian Universalist Congregation of the Hudson Valley p.425
Unitarian Universalist Congregation of the Palisades p.394
Unitarian Universalist Congregation of the Quad Cities p.288
Unitarian Universalist Congregation of the South Jersey Shore p.403
Unitarian Universalist Congregation of Venice p.243
Unitarian Universalist Congregation of Whidbey Island p.596
Unitarian Universalist Congregation of Wyoming Valley p.519
Unitarian Universalist Congregation of York p.520
Unitarian Universalist Congregation Ormond Beach p.225
Unitarian Universalist Fellowship p.111, 165, 231, 345, 356, 369, 451, 456, 480, 489, 518, 573-574, 607-608
Unitarian Universalist Fellowship at Easton p.319
Unitarian Universalist Fellowship At Stony Brook p.446
Unitarian Universalist Fellowship of Ames p.287
Unitarian Universalist Fellowship of Athens p.249
Unitarian Universalist Fellowship of Boca Raton p.241
Unitarian Universalist Fellowship of Bozeman p.377
Unitarian Universalist Fellowship of Central Oregon p.488
Unitarian Universalist Fellowship of Centre County p.519
Unitarian Universalist Fellowship of Clarksville p.532
Unitarian Universalist Fellowship of Clemson p.528
Unitarian Universalist Fellowship of DeKalb p.276
Unitarian Universalist Fellowship of Dubuque p.289
Unitarian Universalist Fellowship of Elkhart p.286
Unitarian Universalist Fellowship of Fairbanks p.118
Unitarian Universalist Fellowship of Falmouth p.331
Unitarian Universalist Fellowship of Fayetteville p.131
Unitarian Universalist Fellowship of Harford County p.318
Unitarian Universalist Fellowship Of Huntington p.446
Unitarian Universalist Fellowship of Manhattan (UUFM) p.294
Unitarian Universalist Fellowship of Missoula p.378
Unitarian Universalist Fellowship of Montgomery p.115
Unitarian Universalist Fellowship of Morgantown p.598
Unitarian Universalist Fellowship of Newark (UUFN) p.214
Unitarian Universalist Fellowship of Poughkeepsie p.425
Unitarian Universalist Fellowship of Raleigh p.465
Unitarian Universalist Fellowship of San Dieguito p.177
Unitarian Universalist Fellowship of Santa Cruz County p.192
Unitarian Universalist Fellowship of Statesboro p.257
Unitarian Universalist Fellowship of Sunnyvale p.191
Unitarian Universalist Fellowship of the Eastern Slopes p.390
Unitarian Universalist Fellowship of the Poconos p.517
Unitarian Universalist Fellowship of Topeka p.295
Unitarian Universalist Fellowship of Vero Beach p.248
Unitarian Universalist Fellowship of Waco p.556
Unitarian Universalist Fellowship of Winston-Salem/ Interweave p.462
Unitarian Universalist Meeting House p.331, 337
Unitarian Universalist Metro Atlanta North p.254
Unitarian Universalist Ocean County Congregation at Muray Grove p.397
Unitarian Universalist see:
◆ **Religious Organizations & Publications**
Unitarian Universalist Society p.173, 290, 329, 331, 334, 340, 425
Unitarian Universalist Society East p.208
Unitarian Universalist Society of Auburn p.451
Unitarian Universalist Society of Bangor p.307
Unitarian Universalist Society of Greater Springfield p.340
Unitarian Universalist Society Of Laconia p.387
Unitarian Universalist Society of Martha's Vineyard p.331
Unitarian Universalist Society of Mill Creek p.214

Unitarian Universalist Society of Schenectady p.416
Unitarian Universalist Society of South Suffolk p.447
Unitarian Universalist Westside Congregation p.407
Unitarian Universalists p.581
Unitarian Universalists of Clearwater p.247
Unitarian Universalists of Grants Pass p.488
Unitarian Universalists of Mount Airy p.513
Unitarian Universalists of New Braunfels p.553
Unitarian Universalists of San Mateo p.188
Unitarian Universalists of Santa Clarita Valley p.191
Unitarian Universalists of Southern Delaware p.215
Unitarian Universalists of the Cumberland Valley p.500
Unitarian Universalists San Luis Obispo p.137
Unitarian-Universalist Congregation of Erie p.502
Unitarian-Universalist Fellowship p.131
Unite Here! p.102
United Action for Youth p.290
United Campus Ministry p.376
United Christian Church p.513, 541
United Christian Church of Renton p.593
United Church p.329, 353
United Church in Tallahassee (UCC) p.244
United Church of Broomfield p.197
United Church of Chapel Hill p.465
United Church of Christ p.137, 193, 338, 363, 475, 607
United Church of Christ Open and Affirming Coalition p.500
United Church of Christ see:
◆ **Religious Organizations & Publications**
United Church of Cloverdale (UCC) p.171
United Church of Gainesville p.231
United Church of Granville p.478
United Church of Hayward UCC p.143
United Church of Jaffrey p.389
United Church of Rogers Park p.275
United Church of Thetford p.567
United Church on the Green p.210
United community Church, UCC p.568
United Congregational Christian Church p.144
United Congregational Church p.342, 553
United Congregational Church UCC p.377
United Court of Austin Inc. p.540
United Court of the Lone Star Empire p.545
United Court of The Pikes Peak Empire p.198
United First Parish Church p.329
United in Faith Lutheran Church p.275
United Life Spiritual Center p.485
United Methodist Church p.119, 309, 311, 331
United Methodist Church of Holyoke, South Hadley & Granby p.341
United Methodist Church of Sea Cliff p.446
United Methodist Church Of The Village p.447
United Methodist Churchof Red Bank p.397
United Ministries in Christ Church p.459
United Parish in Brookline p.329
United Parish of Auburndale p.329
United Sexualities and Genders (USG) p.285
United Territories of Pacific Islanders Alliance - Washington (UTOPIA Washington) p.94, 581
United Territories of Polynesian Islanders Alliance (UTOPIA) p.77, 185
Unity p.137
Unity at the Lake p.149
Unity Burbank p.159
Unity Canisius p.418
Unity Center p.177
Unity Center Bakersfield p.134
Unity Center of Columbia p.369
Unity Center of Des Moines p.81, 289
Unity Center of Peace p.465
Unity Center of Tulsa p.486
Unity Center of Walnut Creek p.143
Unity Chapel p.148
Unity Charlottesville p.573
Unity Church p.137
Unity Church Five Cities p.137
Unity Church of Castro Valley p.143
Unity Church of El Cajon p.177
Unity Church of Hawaii p.262
Unity Church of Merced p.161
Unity Church of North Easton p.329
Unity Church Of Richmond p.169
Unity Church of Truth Pomona p.148
Unity Church of Wichita p.296
Unity Church-Unitarian p.363
Unity Coalition/Coalicion Unida p.79, 236
Unity Fellowship Church NewArk p.85, 400
Unity House Kenyon College p.479
Unity in Marin p.160
Unity in Redding p.168
Unity in the Gold Country Spiritual Center p.146
Unity Minneapolis p.363
Unity North Atlanta p.254
Unity of Antelope Valley p.133
Unity of Auburn p.146
Unity of Bloomington p.281
Unity of Bon Air p.579
Unity of Carlsbad p.177
Unity of Central Massachusetts p.341
Unity of Fort Myers p.230
Unity of Indianapolis p.284
Unity of Joplin p.370
Unity of Lawrence p.294
Unity of Louisville p.299
Unity Of Madison p.603
Unity of Michiana p.286
Unity Of Modesto p.162
Unity of Pasadena p.159
Unity of Pompano Beach p.230
Unity of Sacramento p.173
Unity of San Leandro p.143
Unity of Santa Maria p.137
Unity of Santa Rosa p.171
Unity of Savannah p.257
Unity of St. Louis - South p.375
Unity of the Oaks p.137
UniTy of the Pioneer Valley p.340
Unity of the Valley Spiritual Center p.194
Unity of the Westside p.159
Unity Of Tustin p.165
Unity of Ventura p.137
Unity of Wilmington p.466
Unity of Yucaipa p.148
Unity on Cape Cod p.331
Unity on Greenville p.548
Unity on the River p.334
Unity Palo Alto Church p.188
Unity San Diego p.177
Unity San Francisco p.188
Unity see:
◆ **Religious Organizations & Publications**
Unity Somerville p.329
Unity Spiritual Center Fresno p.145
Unity Spiritual Center of San Francisco p.188
Unity Spiritual Center of Waco p.556
Unity Spiritual Community in Citrus Heights p.173
Unity Temple Unitarian Universalist Congregation p.275
Unity Way Church p.177
Unity Wellness Center p.111
Unity Worldwide Ministries (Association of Unity Churches International) p.108
Universalist Church p.208
Universalist Society p.568
Universalist Unitarian Church p.137, 148, 277, 333, 347
Universalist Unitarian Church of East Liberty p.345
Universalist Unitarian Congregation p.568

University Baptist & Brethren Church p.519
University Baptist Church p.363, 366, 478, 541
University California Riverside LGBT Resource Center p.148
University Christian Church p.177
University Church p.275
University Club p.231
University Congregational Church of Christ p.593
University Congregational UCC p.378
University Gathering United Methodist Church p.594
University Heights OH see Cleveland Area p.474
University Lutheran Chapel p.143
University Lutheran Church p.125, 188, 329
University Lutheran Church of Hope p.363
University Lutheran Church of the Incarnation p.513
University of Akron LGBTQ+ Resources p.469
University of Alabama at Birmingham Gender and Sexuality Union p.112
University Of Arizona Institute for LGBT Studies p.128
University of Arizona OUTreach p.128
University of Arizona Pride Alliance p.128
University of Arkansas Rainbow Center p.132
University of California - Cal Alumni Pride p.105, 186
University of Central Arkansas PRISM Alliance p.132
University of Chicago LGBTQ Student Life p.273
University of Cincinnati LGBTQ Center p.472
University of Cincinnati Women's Center p.51, 472
University Of Colorado GSA p.197
University of Colorado LGBTQ Studies Certificate Program p.197
University of Colorado School of Law OUTlaw p.197
University of Dayton Brook Center LGBTQ+ Student Services p.479
University of Denver Pride Lounge p.201
University of Evansville PRIDE p.281
University of Georgia LGBT Resource Center p.249
University of Georgia School Of Law OutLaw p.249
University of Hawaii Hilo Pride p.259
University of Hawaii Women's Center p.24, 262
University of Houston Law Center Outlaws p.552
University of Illinois Chicago School of Law OUTLAW p.273
University of Illinois Gender & Sexuality Center p.273
University of Illinois LGBT Resource Center p.267
University of Illinois Pride p.273
University of Illinois Springfield Gender & Sexuality Student Services p.279
University of Iowa Center for Human Rights (UICHR) p.286
University of Iowa College of Law Outlaws p.290
University of Iowa LGBTQ+ Council p.290
University of Iowa Pride Alliance Center p.290
University of Louisiana's GLASS p.302
University of Maine at Farmington Rainbow League p.308
University of Maine Machias 100% Society p.308
University of Mary Washington Prism p.574
University of Maryland Baltimore County Women's Center p.30, 317
University of Massachusetts Lowell Pride Alliance p.332
University of Massachusetts Queer Student Center p.327
University of Memphis Stonewall Tigers p.534
University Of Michigan Ford School Out in Public p.343
University of Minnesota Pride at Work p.360
University of Mississippi Pride Network p.367
University of Missouri Women's Center p.36, 369
University of Montana Lambda Alliance p.378
University of Montevallo Spectrum p.115
University of Nebraska Kearney Gender & Sexuality Resource Office p.379
University of Nebraska LGBTQA+ Center p.380
University of Nevada Jean Nidetch CARE Center p.384
University of New England LGBTQ Services p.313
University of New Mexico LGBTQ Resource Center p.407
University of New Mexico Queer Straight Alliance p.407
University of North Alabama Student Alliance for Equality p.113
University of North Carolina - Mohin-Scholz LGBTQIA Resource Center p.466
University of Northern Iowa UNI PROUD p.287
University of Oregon LGBTQA3 Alliance p.490
University of Pittsburgh at Johnstown Alliance p.504
University of Redlands Pride Center p.148
University of Rhode Island Gender and Sexuality Center p.526
University of S Carolina Office of Diversity and Inclusion p.528
University of Saint Francis Spectrum p.277
University of St Thomas School of Law Outlaw p.360
University of Tennessee Knoxville Pride Center p.533
University of Tennessee Spectrum p.532
University of the Pacific Center for Identity and Inclusion p.194
University Of Virginia Serpentine Society p.573
University of Virginia Women's Center p.64, 573
University of Washington Q Center p.592
University Of Washington Queer Student Commission p.592
University of West Georgia Queer Student Alliance p.253
University of Wisconsin - Parkside Genders & Sexualities Advocacy Center p.606
University Of Wisconsin QLaw p.602
University of Wisconsin see:
Gender and Sexuality Campus Center p.602
University of Wisconsin Superior Alliance p.355
University of Wisconsin Whitewater Impact p.606
University of Wyoming Poke Pride Center p.608
University of Wyoming SPECTRUM p.608
University Park PA see State College p.519
University Presbyterian Church p.301
University Unitarian Church p.594
UNM Women's Resource Center p.42, 407
UNR Multicultural Center p.385
UNR Queer Student Union p.385
Unwind Wine Bar p.471
UO Women's Center p.53, 490
UP Center of Champaign County p.266
Up-Down Arcade Bar p.358
Uplift p.343
Uplift Outreach Center p.528
Upper Darby PA see Philadelphia Area p.512
Upper Montclair NJ see Newark/Montclair Area p.400
Upper Savannah Care Consortium p.529
Upper Valley Rainbow Connection p.387
Uprise Bakery p.369
upRising p.541
UPROAR Lounge & Restaurant p.218
Upside Therapy p.544
Upstate LGBT+ Chamber p.529
Upstate Pride SC p.528
Upton NY see New York City & Long Island Area p.440
Uptown Cafe p.377
Uptown Downtown Sports Grill p.470
Uptown Gastropub p.166

Uptown Gay & Lesbian Alliance p.157
Urban Growler Brewing p.358
Urban Mo's Bar & Grill p.175
Urban Peak Denver p.201
Urbana IL see Champaign/Urbana Area p.266-267
Urbandale UCC p.291
Urdang, Nicole p.43, 417
Ursa Minor Cottage p.349
Ursinus College Gender and Sexuality Alliance p.501
Ursula p.430
Us Helping Us: People Into Living p.217
US Naval Academy Alumni Out p.105, 315
US Naval Academy Office of Diversit,y Equity, and Inclusion p.315
USA DJ/Karaoke Entertainment p.391
USA Spectrum p.114
USA: Delaware: Wilmington p.18, 215
USC Aiken: Diversity Initiatives p.526
USC Lambda LGBT Alumni Association p.105
USC Lambda LGBTQ+ Alumni Association p.105
USF P.R.I.D.E. Alliance p.247
USF Qmmunity p.186
USGA at Brigham Young University p.558
USPS & LGBTQIA+ Alliance p.102
Utah AIDS Foundation p.557
Utah Al-Anon/Alateen p.557
Utah Bears p.560
Utah Gay Football League p.560
Utah Male Naturists p.557
Utah Pride p.559
Utah Pride Center p.559
Utah Pride's Youth Activity Center p.560
Utah Valley University LGBTQ+ Student Service p.558
Utica NY see Utica Area p.452
UU Church of Athens & Sheshequin p.500
UU Church of Loudoun p.576
UU Church of Rutland p.566
UU Church of Waterville p.314
UU Community Church of Washington County p.497
UU Congregation of Blacksburg p.571
UU Congregation of Greater Canton p.469
UU Congregation of Monmouth County p.397
UU Congregation of the Upper Valley p.568
UU Fellowship of Northern Nevada p.385
UU Fellowship of Northern Westchester p.425
UU Fellowship of Stanislaus County p.162
UU Fellowship of Wayne County p.482
UW Oshkosh LGBTQ+ Resource Center p.601
UW River Falls Gender & Sexuality Alliance p.606
UW-Madison Pride Society p.602
UW-Stevens Point Gender & Sexuality Alliance p.606
UW-Stout Gender & Sexuality Alliance p.599
UWM LGBTQ+ Resource Center p.605
V Wine Room p.154
Vacaville CA see Solano County p.194
Vader, Christopher C p.167
Vagabond Cafe p.295
Vagabond's House p.134
Valdosta State University Genders and Sexualities Alliance (GSA) p.257
Valencia CA see Santa Clarita Valley Area p.191
Valerio, Don p.495
Vallejo CA see Solano County p.193-194
Vallejo Gay Network (VGN) p.193
Valley AIDS Council (VAC) p.553
Valley Bar p.123
Valley Beth Shalom p.75, 159
Valley Crisis Center p.161
Valley Ministries MCC p.194
Valley of the Flowers UCC p.137
Valley of the Sun Pink Pistols of Arizona p.125
Valley Unitarian Universalist Church p.125
Valley Youth House p.506, 512
Valrico FL see Tampa Bay Area p.245
Van Gogh's Eeterie p.375
Van Ness Recovery House p.158
Vancouver Heights United Methodist Church p.497
Vancouver United Church of Christ p.497
Vancouver WA see Portland/Vancouver, WA Area p.54, 494-497
Vanderbilt Health LGBTQ Programs p.536
Vanderbilt University Office for LGBTQI Life p.536
Vapor p.299
Vashon Garden Cottages p.586
Vashon WA see Seattle & Tacoma Area p.586
Vassar College Campus Life LGBTQ Center p.424
Vassar College Queer Coalition p.86, 424
Vault p.168
VaVaVooom Downtown p.49, 455
Vega's Underground p.171
Veggie Galaxy p.324
Veigl, Mark p.588
Veni Vidi Vici p.144
Venice CA see Los Angeles Area p.151-154
Venice FL see Sarasota/Bradenton/Venice Area p.243
Venice Pride p.151
Ventnor City NJ see Jersey Shore p.396
Ventura CA see Central Coast p.134, 136-137
Venture-N p.127
Vercher, Jason p.545
Vergennes VT see Green Mountains Area p.566
Vermont Area Al-Anon and Alateen p.561
Vermont CARES p.561
Vermont Department of Health Aids Services p.561
Vermont Diversity Health Project p.561
Vermont Hills United Methodist Church p.497
Vermont Human Rights Commission p.561
Vermont Law School Alliance p.568
Vermont Network Against Domestic & Sexual Violence p.63, 561
Vermont Pub & Brewery p.563
Vernazza, Trish p.12, 175
VERS p.433
VERS: Clothing for People p.4, 45, 99, 435
Versailles KY see Lexington p.297
Vertex p.450
Vertex Coffee Roasters p.343
Vertical Diner p.559
Vertical Horizons Treehouse Paradise p.53, 489
Vertucci Automotive p.209
Vertumni Fine Landscaping and Gardening p.589
Very Intimate Pleasures p.207
Vestal NY see Binghamton p.416
Veterinarians p.8, 44, 129, 137, 299, 344-345, 372, 384, 397, 425
Vetter, Connie J p.49, 458
Via Carota p.434
Vianda p.521
Vibe Bar p.260
Vibe Bar & Patio p.473
Vickie's p.286
Victor, Marc p.124
Victoria Congregational Church (UCC) p.89, 447
Victoria Park Flower Studio & Design Center p.227
Victoria's The Pasta Shop p.52, 483
Victorian Home Walk p.189
Victorian Lady Antiques p.449
Victorian Mansion p.151
Video 54 p.314
Video Mania p.370
Video Maxx p.406
Video Production & Services (see also Film) p.110, 330, 448
Vieques PR see Vieques Island p.522
Viking Inn, The p.135
Vilas NC see Blowing Rock/Boone Area p.49, 456
Village Apothecary p.445
Village Books p.582
Village Bookstore p.422
Village Cafe p.578

Village Church p.605
Village Contra Gender-Free Dance p.441
Village Deli p.280
Village Dive Club p.448
Village Inn of Woodstock p.566
Village Pet Pals p.241
Village Playwrights p.441
Village Square Booksellers p.562
Village Station p.132
Villains Inc p.381
Villanova PA see Philadelphia Area p.511
Villas NJ see Jersey Shore p.396
Vin Santo Ristorante p.190
Vineyard Haven MA see Cape Cod & Islands p.330-331
Vino's Pizza/Brewpub p.131
Vintage Bar & Grill p.500
Vintage Karma p.266
Vintage Poster Gallery p.98
Violet Valley Bookstore p.36, 368
VIP Nightclub p.147
Viper Room p.154
Virgilio's p.569
Virginia Anti-violence Project p.569
Virginia Beach VA see Hampton Roads Area p.574-576
Virginia Commonwealth University Queer Action p.578
Virginia Highland Church ABC/UCC p.254
Virginia Organizing p.569
Virginia Pride p.569
Virginia Queer Film Festival p.575
Virginia Tech LGBTQ+ Caucus p.571
Virginia Tech Women's Center p.64, 571
Virginia Transgender Resource and Referral List p.570
Virginia's on King p.527
Visalia CA see Sequoia National Park Area p.193
Visalia Pride Lions Club p.193
Vishnick McGovern Milizio LLP, Joseph G p.439
Vision of Hope MCC p.505
Visit Raleigh p.462
Vista CA see San Diego Area p.177
Vista Grande Community Church p.198
Vista Grande Resort p.166
Visual AIDS p.429
Visuality Florida p.222
Vitaletti, Robert p.200
Vito's Ristorante p.484
Vivace p.463
Vivent Health p.355, 373
Vivent Health - Appleton p.600
Vivent Health - Austin p.538
Vivent Health - Eau Claire p.599, 601
Viviana's p.93, 550
Vlazny, Maggie p.40, 398
VNACJ LGBTQ Health Center p.396
Voices of Hope p.37, 379
Voices of Kentuckiana p.299
Voices Rising p.32, 326
Volcano Forest Inn p.258
Volcano HI see Hawaii (Big Island) p.24, 80, 258-259
Volleyball Austin p.541
Volleyball see:
◆ **Sports & Outdoor**
Volumes of Pleasure Bookshop p.136
Volusia Pride p.224
Von's Book Shop p.284
Voodoo Lounge p.304
Voorhees, Ken p.437
Vox Femina p.10, 156
Voyeur Nightclub p.509
VU Pride p.511
Vybe p.199
W.O.M.A.N., Inc. p.13, 178
Wabi-Sabi p.578
Waco TX see Waco Area p.556
Wadman, Carrie Joy p.58, 533
Waikiki Place p.261
Wailuku HI see Maui p.260
Waind, Mark p.589
Waitsfield VT see Green Mountains Area p.565
Wake Forest University LGBTQ Center p.462
Wakefield MA see North Shore Area p.334
Wald Law Group, PC, Family Law p.184
Waldo Emerson Inn p.310
Walk & 5K to End HIV p.218
Walker Community UMC p.363
Walker's Pint p.70, 604
Wall Las Memorias (TWLM) p.74, 152
Wall Street Gallery p.208
Wall, Randolph C p.457
Wallace Manor B&B p.472
Wallace, Lisa p.15, 196
Wallace, Peatsa C p.23, 252
Wallingford CT see New Haven Area p.209
Wallingford United Methodist Church p.594
Wallkill NY see Hudson Valley & Catskills Area p.420, 424
Walnut Avenue Family & Women's Center p.15, 193
Walnut Cafe p.196
Walnut Creek CA see East Bay Area p.8, 138-139, 142-143
Walnut Creek United Methodist Church p.143
Walpole MA see Boston Area p.329
Waltham House - LGBTQ Group Home p.327
Waltham MA see Boston Area p.83, 325-327
Walton, Diane p.49, 455
Wanda Alston Foundation p.221
Wanderground Lesbian Archive/Library, Inc p.3, 98
Wanderoo Lodge and Gravel Bar p.130
Wang Chung's Karaoke Bar p.261
Wantagh NY see New York City & Long Island Area p.46, 436
Wappingers Falls NY see Hudson Valley & Catskills Area p.422
Ward, Drick p.575
Warren MI see Detroit Area p.33, 346
Warren VT see Green Mountains Area p.566
Warrenville IL see Chicago Area p.275
Warrington PA see New Hope PA/Lambertville NJ Area p.507
Wartburg College Alliance p.291
Warwick Melrose Hotel p.543
Warwick Seattle p.586
Warwick United Church of Christ p.576
Warwick's p.175
Wasabi p.421
Wasatch Presbyterian Church p.560
Wash Park UCC p.201
Washington And Lee University LGBTQ Resource Center p.580
Washington Blade p.216
Washington Depot CT see Washington p.212
Washington Gender Alliance p.581
Washington Inn p.403
Washington NC see Outer Banks Area p.460
Washington PA see Pittsburgh Area p.515-516
Washington Plaza Baptist Church p.577
Washington Renegades Rugby Football Club, Inc. p.78, 222
Washington State University Women's Center p.66, 585
Washington University Pride Alliance p.374
Washington University School of Law Outlaw p.374
Washington Women Outdoors p.19, 222
Wasilla AK see Mat-Su Valley p.119
Watchful Owl PetSitters p.58, 528
WatchMe! Sports Bar p.10, 149
Watchung Booksellers p.399
Water Bear Bar p.263
Water of Life MCC p.129
Water Street Inn p.357
Waterbury Center VT see Green Mountains Area p.566
Waterbury VT see Green Mountains Area p.566
Waterford MI see Detroit Area p.347
Waterloo Counseling Center p.539
Waterloo IA see Waterloo/Cedar Falls Area p.291
Watermark p.396
Watermark Books & Cafe p.295
Watermark LGBTQ News p.222
Watership Inn p.335

Watertown MA see Boston Area p.328
Watervliet MI see Saint Joseph p.352
WaterWorks Pub p.415
Watson, Courtney p.9, 73, 140
Waukegan IL see Chicago Area p.274
Wauwatosa WI see Milwaukee Area p.604-605
Wave p.575
Waverly Heights UCC p.498
Waves Ahead p.520, 522
Way OUT West Film Fest p.406
Wayfaring Booksellers p.34, 350
Wayfaring Buckeye Hostel p.475
Wayland MA see Boston Area p.328
Wayne PA see Philadelphia Area p.509-510, 512
Wayne State College PRIDE p.381
Wayne State University CAMP p.347
Waynesboro VA see Charlottesville Area p.573
Waynesville NC see Asheville/Blue Ridge Mtns Area p.454
WayOUT p.251
Waypoint p.388
Wayside Restaurant p.567
Wayside United Church of Christ p.594
Wayward Taphouse p.7, 123
Wayzata MN see Minneapolis/St Paul Area p.363
WC Beverage p.219
WCL Lambda Law Society p.220
We Are Family p.527
WEAVE p.171
Weaver, Alexander p.271
Weaverville NC see Asheville/Blue Ridge Mtns Area p.455
Web Insurance Agency p.306, 386
Web Page Design see:
◆ Graphics
Websites: Design & Maintenance Services (see also Internet) p.40, 110, 173, 398
Webster Groves MO see St Louis Area (MO & IL) p.374-375
Webster University LGBTQ Alliance p.374
Wedda, Sue p.34, 348
Wedding Man p.393
Weddings and Ceremonies p.5-6, 19, 22, 24, 32, 39, 48-49, 56, 110, 189, 223, 248, 262, 331, 337, 384, 386, 393, 425, 448, 456, 513, 541
Weddings By Design p.32, 331
Weddings/Unions/Commitment Ceremonies see:
St John's United Church of Christ p.188
Wind, Rev. Mark N p.447
Wedgewood Church p.459
Wednesday Rainbow League p.363
Weems, Julia L p.36, 366
WeHo Dodgeball p.159
Weiser, Andy p.229
Weiss-Wisdom, Diana p.12, 175
Weissman, Abigail p.12, 175
Welch MN see Red Wing p.364
Welcome Table Christian Church p.594
Welcoming Project p.484
Well On Wilton Drive p.227
Weller Book Works p.559
Weller Haus Bed, Breakfast & Event Center p.470
Wellesley College LGBTQ Programs and Services p.327
Wellesley Hills MA see Boston Area p.329
Wellesley MA see Boston Area p.327
Wellington United Church of Christ p.275
Wellness AIDS Services p.348
Wells Fargo Pride SF Bay Area p.184
Wellsource Group - Psychiatry & Counseling p.550
Wellspring United Church of Christ p.572
WERC p.469
Wernik & Salvatore, Robin T p.40, 394
Wesley Foundation p.214
Wesley UMC p.275
Wesley United Methodist Church p.145, 387, 606
Wesley-Luther Campus Ministry p.462
Wesleyan College GLBAL p.256
Wesleyan Queer Resource Center p.208
West Allis WI see Milwaukee Area p.605
West Babylon NY see New York City & Long Island Area p.46, 436, 446
West Bloomfield MI see Detroit Area p.346
West Burlington IA see Burlington p.287
West Chester PA see Philadelphia Area p.511, 513
West Chester University Center for Trans and Queer Advocacy p.511
West Chesterfield NH see Monadnock Area p.388
West Chicago IL see Chicago Area p.275
West Coast Singers LGBTQ+ Chorus of Los Angeles p.156
West Des Moines IA see Des Moines p.289
West Dover VT see Mount Snow p.567
West End Inn p.311, 335
West Hartford CT see Hartford Area p.17, 207-208
West Harwich MA see Cape Cod & Islands p.330
West Hill House B&B p.566
West Hollywood Aquatics p.159
West Hollywood CA see Los Angeles Area p.10-11, 74-75, 151-160
West Hollywood Soccer Club p.159
West Hollywood United Church of Christ p.159
West Islip NY see New York City & Long Island Area p.444
West Jefferson Specialty Foods p.466
West Lafayette IN see Lafayette p.27, 284-285
West Lebanon Congregational Church p.388
West Lebanon NH see Lebanon p.388
West Linn OR see Portland/Vancouver, WA Area p.495
West Long Branch NJ see Jersey Shore p.396
West Michigan Gay Men's Chorus p.349
West Nashville TN see Nashville Area p.59, 535
West Newton MA see Boston Area p.329
West Orange NJ see Newark/Montclair Area p.400
West Palm Beach FL see Palm Beach/West Palm Beaches Area p.21, 240-241
West Roxbury MA see Boston Area p.329
West Saint Paul MN see Minneapolis/St Paul Area p.357
West Shore Aware p.353
West Shore Unitarian Universalist Church p.475
West Somerville MA see Boston Area p.328
West Sonoma Inn & Spa p.169
West Valley City UT see Salt Lake City Area p.559
West Virginia Coalition Against Domestic Violence p.68, 597
West Wind Unitarian Universalist Congregation p.485
Westbrook ME see Portland Area p.311
Westcare California p.144
Western Colorado AIDS Project p.195
Western Connecticut State University Gender and Sexuality Alliance p.206
Western Illinois University Unity p.277
Western Kentucky University Pride Center p.296
Western Michigan University LGBT Student Services p.350
Western Montana LGBTQ+ Community Center. p.378
Western North Carolina AIDS Project p.453
Western North Carolina Community Health Services Transgender Health Program p.456
Western Oregon University Tiangle Alliance p.491
Western Presbyterian Church p.222
Western Roundup Living Sober p.187
Western Star Dancers p.185

Western Washington University Womxn's Identity Resource Center p.66, 582
Westerville OH see Columbus Area p.477
Westminster CA see Orange County p.164
Westminster Congregational UCC p.595
Westminster Presbyterian p.215, 380
Westminster Presbyterian Church p.160, 222, 289
Westminster Pride p.321
Westminster Unitarian Church p.523
Westmoreland Congregational United Church of Christ p.318
Westmoreland Legal, P.A. p.49, 458
Weston MA see Boston Area p.325, 328
Westport NY see Adirondacks Area p.414
Westside Unitarian Universalist Church p.548
Westside Unitarian Universalist Congregation p.594
Westwinds Inn p.233
Westwood Hills Congregational Church p.159
Westwood KS see Kansas City Metro Area (MO & KS) p.36, 370
Wet Spot Pool Bar and Day Club p.244
Weyhrich, Darin p.24, 263
Whalewalk Inn & Spa p.330
Wharton Law, PLLC p.560
Whatsup.vegas p.382
Wheat Ridge Congregational United Church of Christ p.201
Wheat Ridge CO see Denver Area p.201
Wheaton College Alliance p.323
Wheaton IL see Chicago Area p.272, 275
Wheeling IL see Chicago Area p.81, 275
Whidwood Inn p.596
Whiskey Dick's p.369
Whiskey Girl Tavern p.25, 270
Whispering Oaks Retreat p.535
White Bear Unitarian Universalist Church p.363
White Birch Books p.390
White Dog Cafe p.509
White Electric Coffee Co-op p.525
White Horse Inn p.139
White Horse Lodge p.565
White Horse Tavern p.524
White Oak Inn p.475
White Plains NY see Hudson Valley & Catskills Area p.43, 86, 419-420, 423-424
White Porch Inn p.335
White Post VA see Shenandoah Valley p.580
White Rabbit p.49, 457
White Rabbit Cabaret p.283
White Rock Community Church p.548
White Wolf Cafe p.238
White, Geneva p.21, 240
White, Michael W p.555
Whitelam Books p.325
Whitewater WI see Racine/Kenosha Area p.606
Whitman College PRISM p.596
Whitman-Walker p.219
Whitney M Young, Jr. Health Center p.415
Whittier CA see Orange County p.164
Whole in the Wall Restaurant p.416
Whosoever Metropolitan Community Church p.513
Why Kiki p.559
Wichita Area Sexual Assault Center p.28, 295
Wichita Falls MCC p.556
Wichita Family Crisis Center p.28, 295
Wichita Pride p.295
Wicked Big Cafe p.332
Wicked Queer: Boston LGBT Film Festival p.326
Wicked Transcendent Folk (WTF) p.141
Wicker Park Lutheran Church p.275
Wickersham & Bowers p.224
Wider Bridge p.72, 108
Widow McCrea House p.394
Wiese Law Firm p.65, 579
WigGoddess.com p.98, 562
Wilburton Inn p.565
Wild Corgi Pub p.199
Wild Dog p.352
Wild Geese Bookshop p.283
Wild Iris Inn p.594
Wild Sage American Bistro p.595
Wild Side West p.13, 181
Wild Wisteria BnB p.508
Wildcat Inn & Tavern p.390
Wildcat Lounge p.136
Wilde Bar & Restaurant p.270
Wilde Bunch p.406
Wilder Pride Employee Resource Group p.359
Wilderness Network of Georgia p.248
Wildflower Cafe & Bakery p.144
Wildflower Church p.541
WildFyre Society p.229
WildManDan Beercentric B&B and Brewery p.570
WildRose Bar p.67, 588
WildSpring Guest Habitat p.492
Wildwood Inn p.202
Wildwoods Hideaway p.113
Wilkes Barre PA see Scranton/Wilkes-Barre Area p.518-519
Wilkins, Karen Keith p.52, 486
Willamette University Rainbow Alliance p.498
Willfully Living p.175
William & Mary Equality Alliance p.575
William & Mary LGBTQ Alumni p.105
William Henry Miller Inn p.425
William Jeffrey's Tavern p.571
William Way Community Center p.508
Williams Cottage Inn p.395
Williams Institute on Sexual Orientation Law & Public Policy p.157
Williams, Kathleen V p.10, 155
Williams, Phyllis R p.23, 252
Williams, Stephanie p.33, 346
Williams-Nichols Collection, Archives and Special Collections p.98, 296
Williamsburg Unitarian Universalists p.576

CELEBRATING 42 YEARS of PUBLISHING
LN LESBIAN NEWS
Lesbian News
PO Box 55
Torrance CA 90507
(310) 548-9888
www.lesbiannews.com

Williamsburg VA see Hampton Roads Area p.574-576
Williamston UMC p.353
Williamstown MA see Western MA/Berkshires p.338-340
Williamsville NY see Buffalo/Niagara Falls Area p.418
Williston Federated Church p.564
Williston VT see Burlington/Lake Champlain Area p.63, 563-564
Williston-Immanuel United Church p.313
Willoughby OH see Cleveland Area p.473
Willoughby Rescue p.565
Willow Counseling Services p.35, 359
Willow Domestic Violence Center p.27, 293
Willow Wood Market Cafe p.169
Willy's Neighborhood Bar p.236
Wilmette IL see Chicago Area p.273-274
Wilmington Transgender Community p.466
Wilshire United Methodist Church p.159
Wilson, Ron p.260
Wilsonville OR see Portland/Vancouver, WA Area p.497
Wilton CT see Wilton p.213
Wilton Manors FL see Fort Lauderdale/Wilton Manors Area p.78, 225-230
Wimberley TX see p.557
Win (Women in Need) p.44, 426
Winchester CA see Temecula p.194
Winchester MA see Boston Area p.328-329
Winchester Unitarian Society p.329
Winchester VA see Shenandoah Valley p.580
Wind River Pride p.608
Wind, Mark N. p.437
Wind, Rev. Mark N p.447
Windbag Saloon & Grill p.377
Windham NY see Hudson Valley & Catskills Area p.420
Windover Women's Resort p.34, 351
Window Rock AZ see Navajo Nation p.72, 121-122
Winds Cafe p.479
Windsong Used Books & Records p.161
Windsong, Cleveland's Feminist Chorus p.51, 474
Windsor CA see Russian River/Sonoma p.12, 171
Windswept Inn p.364
Windy City Cycling Club p.276
Windy City Gay Chorus p.271
Windy City Times p.267
Wine Loft p.112
Wineries & Vineyards p.54, 171, 298, 498, 573-574
Wingers Media Productions p.248
Wink p.539
Winooski VT see Burlington/Lake Champlain Area p.63, 564
Winston-Salem NC see Triad Area p.461-462
Winter Haven FL see Tampa Bay Area p.246
Winter Park FL see Orlando Area p.21, 238-239
Winter Rendezvous Gay Ski Week p.566
Winterville Christian Church p.466
Wire Magazine p.235
Wisconsin LGBT Chamber p.599
Wisconsin LGBTQ History Project Inc p.599
Wisteria Inn p.241
Wit & Whim p.438
Wittenburg University Gender and Sexual Diversity Alliance p.479
WOAR - Philadelphia Center Against Sexual Violence p.55, 508
Wolf Cove Inn p.311
Wolf's Den p.451
Wolfsong Law PC p.54, 495
Woloshen, Robert A p.428
Womack, Kathleen p.23, 252
Woman's Touch Sexuality Resource Center p.69, 602
Womankind p.20, 234
Womankind Counseling Center p.39, 386
Womansong Asheville p.49, 455
Women & Children First p.25, 270
Women & Gender Resource Center University of Arizona p.7, 128
Women In Harmony p.29, 312
Women In Transition p.55, 508
Women on a Roll p.10, 157
Women Outdoors p.5, 109
Women Over Fifty & Friends (WOFF) p.9, 141
Women Over Fifty South Bay p.14, 190
Women's Building p.14, 77, 189
Women's Cancer Resource Center p.9, 140
Women's Center p.17, 32, 50, 212, 330, 465
Women's Center at Minnesota State University, Mankato p.34, 356
Women's Center for Psychotherapy p.17, 207
Women's Center of Jacksonville p.20, 232
Women's Center, University of Idaho p.24, 264
Women's Centers p.14-15, 17, 27, 32-33, 35, 50, 57, 77, 83, 189, 193, 207, 212, 289-290, 330, 341, 363, 465, 524
Women's Chorus of Dallas p.61, 546
Women's Community Clinic p.14, 184
Women's Crisis Support Team p.53, 487
Women's Cultural Collective p.27, 289
Women's Freedom Center p.63, 562
Women's Information Service (WISE) p.39, 388
Women's Resource & Action Center p.27, 290
Women's Resource Center p.37, 57, 378, 524
Women's Resource Center CSU p.12, 172
Women's Resource Center To End Domestic Violence p.22, 249
Women's Resource Center UC Davis p.12, 172
Women's Resource Center, Inc. p.52, 483
Women's Studio Workshop p.43, 421
Womencrafts p.32, 336
WomenFest Northwest Festivals p.4, 99
Womens United Softball Association p.65, 576
WomenSafe, Inc p.64, 565
Womenslaw.org p.3, 95
Wonderland Ballroom p.218
Wood p.270
Woodberry Kitchen p.315
Woodbine Cottage p.523
Woodbridge VA see Alexandria p.570
Woodfords Congregational Church p.313
Woodhull Freedom Foundation p.104
Woodinville Unitarian Universalist Church p.594
Woodinville WA see Seattle & Tacoma Area p.589, 593-594
Woodland CA see Sacramento Valley Area p.171
Woodland Park Church p.594
Woodland Park CO see Colorado Springs Area p.197
Woodland Pattern p.604
Woods Cabins p.130
Woods Campground p.517
Woods Lodge p.566
Woods Resort p.169
Woodshed Bar p.457
Woodside NY see New York City & Long Island Area p.427, 429, 445
Woodstock NY see Hudson Valley & Catskills Area p.422
Woodstock VT see Green Mountains Area p.64, 566
Woodstocker B&B p.566
Woody's p.509, 604
Woody's KC p.370
Woody's Nightclub p.245
Woody's Sports and Video Bar p.544
Woof's p.602
Woofs Sports Bar Atlanta p.250
Woolverton Inn p.506
Worcester Polytechnic Institute Alliance, oSTEM Affiliate Chapter p.341
Worcester Pride p.341
Worcester State College LGBTQ+ Resources p.341
Word p.174, 395, 434

Word of Mouth Bistro p.498
WordHaven BookHouse p.606
Words of Women p.61, 546
Workhorse Coffee Bar p.358
Workplace Alliance p.354
Works p.283
Workshops see:
◆ **Conferences/Events/ Festivals/Workshops**
World AIDS Marathon p.97
World Erotic Art Museum p.235
World Eye Bookshop p.339
World Famous Turf Club p.139
World Professional Association For Transgender Health p.106
World's Borough Bookshop p.87, 435
Worldwide Surrogacy Specialists p.5, 108
Worth the Fight Boxing & Fitness p.16, 200
Worthington Resorts/Alcazar Resort p.225
WOW Cafe Theatre p.47, 441
Wrestling see:
◆ **Sports & Outdoor**
Wright Square Bistro p.257
Wright State University Rainbow Alliance p.479
Writer's Block Bookstore and Cafe p.116
Writing Professionals Associations see:
◆ **Organizations/Resources: Business & Professional**
WSP Pride p.357
WTF Night at the Bike Kitchen p.14, 186
Wunderbar p.562
Wurzburg, Jocelyn D. p.59, 534
WVU LGBTQ+ Center p.598
Wy'east Unitarian Universalist Congregation p.498
Wyandotte MI see Detroit Area p.347
Wylie TX see Dallas/Fort Worth Area p.547
Wynnewood PA see Philadelphia Area p.512
Wynwood Pride p.235
Wyoming Department of Health Communicable Disease Unit p.607
Wyoming Equality p.607
Wyoming Valley AIDS Council p.518
Wyomissing PA see Reading - Berks County Area p.518
Wysack-Rood, Kathryn J. p.37, 373
X Bar p.199
X Midtown p.250
X-Room p.339
Xanadu p.488
Xavier LGBTQ+ Alliance p.472
Xclusive p.366
Alterations Tailoring p.26, 280
XS Nightclub p.600
XTC Supercenter p.242
XY Bar p.295
Yak Ridge Cabins and Farmstead p.58, 91, 530
Yale GALA (Alumnae/i) p.105
Yale University Law School Outlaws p.210
Yankee Lambda Car Club p.104, 322
Yared, Christine A p.34, 349
Yarmouth Port MA see Cape Cod & Islands p.330
Yarnell, Eric p.589
Ybor City FL see Tampa Bay Area p.245
Ybor City Society Wine Bar p.246
Ye Ol' Watering Hole p.339
Ye Olde Manor House B&B p.94, 600
Yearwood & Associates p.26, 271
Yeatts, Patrick K p.112
Yellow Brick Road Pub p.52, 485
Yellow Rose Bed & Breakfast p.554
Yellow Springs OH see Dayton/Springfield Area p.479
Yelton Manor Boutique Hotel B&B p.352
YES Institute p.237
YNOT (Youth Network Out Together) p.542
Yoga p.456
Yonkin, David p.437
Yono's p.415
York College of Pennsylvania Lambda p.520
York Harbor ME see Ogunquit Area p.311
York ME see Ogunquit Area p.311
Yorktown Heights NY see Hudson Valley & Catskills Area p.424
Yosemite Big Creek Inn p.146
Yosemite Plaisance Bed & Breakfast p.146
Yosemite's Apple Blossom Inn p.145
You Can Play, Inc. p.109
Young Women's Resource Center p.27, 289
Youngstown Mineshaft p.482
Youngstown OH see Youngstown Area p.482
Youngstown Pride Festival p.482
Youngstown State University YSUnity: LGBTQIA p.482
Youth & AIDS Projects (YAP) p.354
Youth Alliance For Diversity p.263
Youth also see:
◆ **Outright**
Youth Connect at Hudson Pride Center p.395
Youth Eastside Services p.592
Youth Emergency Service Hotline p.374
Youth Enrichment Services p.444
Youth First p.547
Youth Futures p.557
Youth Group (12-17) p.349
Youth in Need p.374
Youth Outlook p.273
Youth OUTright p.456
Youth Pride, Inc. p.525
Youth see:
◆ **Organizations/Resources: Youth (see also Family)**
Young Women's Resource Center p.27, 289
Youth & AIDS Projects (YAP) p.354
Youth Services at OUTMemphis p.534
Youth Services at the Pride Center of Staten Island p.444
Youth Services of Tulsa p.486
YouthCare p.592
Ypsilanti MI see Ann Arbor/ Ypsilanti Area p.343-344

LESBIAN CONNECTION
The free worldwide forum of
news & ideas for, by and about lesbians
www.lconline.org

GLBT National Help Center
Serving the Gay, Lesbian, Bisexual & Transgender Community

GLBT National Hotline
Toll-free 1-888-THE-GLNH
(1-888-843-4564)

GLBT National Youth Talkline
Toll-free 1-800-246-PRIDE
(1-800-246-7743)

GLBT National Help Center
2261 Market Street, PMB #296
San Francisco, CA 94114

www.GLBTNationalHelpCenter.org

866-4-U-TREVOR
(866-488-7386)

Crisis and suicide prevention efforts among LGBTQ youth.

If you or someone you know is in need of help, call The Trevor Lifeline.

It's confidential toll-free and available 24/7.

The Trevor Project
www.thetrevorproject.org

YsS (Youth Standing Strong) p.287
Yucaipa CA see Inland Empire p.148
Yuma AZ see p.129
Yuma United Church of Christ p.129
Z p.555
Zalkind Duncan & Bernstein LLP p.326
Zambra p.455
ZAMI NOBLA: National Organization of Black Lesbians on Aging p.5, 72, 104
Zandbroz Variety p.467
Zanzibar's Coffee Adventure p.289
Zappalorti Society: GLBT Psychiatric Survivors p.443
Zavos Law p.19, 219
Zebra Coalition p.239
Zebra Kissimmee p.239
ZEBRAZ.com p.4, 62, 100, 555
Zebulon's Grotto p.577
Zeiger, Robyn S. p.19, 31, 218, 320
Zeitgeist Arts Cafe p.355
Zelterman, Irene p.436
Zen Buddhist Temple p.344
Zenith Bookstore p.355
Zephyr Pub p.469
Zephyr Whitewater Expeditions p.147
Zest Kitchen & Bar p.559
ZiascoZ p.82, 316
Ziering, Thomas S. p.398
ZimMarss Showbar p.286
Zinc Cafe & Market p.163
Zingerman's Delicatessen & Next Door Coffeehouse p.343
Zion Lutheran Church p.347
Zion UCC p.475
Zion UCC Henderson p.297
Zion United Lutheran Church p.500
Ziskind, Katie p.17, 209
Zodiac Dinor p.501
Zoldan, Judi p.31, 325
Zone Dance Club p.501
Zoobie's Old Town Tavern p.350
Zoom Vacations p.110
Zoubi p.507
Zufall Heath Center p.393
Zukowski Center for Cosmetic Plastic Surgery p.273
Zuna Institute p.5, 72, 104
Zuni Mountain Sanctuary p.408
Zyhylij, Tamara p.13, 177

LESBIAN CONNECTION
The free worldwide forum of
news & ideas for, by and about lesbians
www.lconline.org

LESBIAN CONNECTION

The free worldwide forum of
news & ideas for, by and about lesbians

www.lconline.org

BUREAU OF
GENERAL SERVICES

BGSQD

QUEER DIVISION

BGSQD.COM

Fabulosa Books

489 Castro Street, San Francisco
Open Daily 10-8 or 9ish
www.fabulosabooks.com
415-658-7015

A Room of One's Own

315 W Gorham St
Madison, WI 53703
Tel: 608-257-7888
Fax: 608-257-7457
room@chorus.net

A Room of One's Own Feminist Bookstore

www.roomofonesown.com

CHARIS
BOOKS AND MORE
Your Independent Feminist Bookstore

184 S Candler St
Decatur GA 30030
404-524-0304
www.charisbooksandmore.com

Sinister Wisdom

A Multicultural Lesbian Literary & Art Journal

http://www.SinisterWisdom.org

GLBT National Help Center

Serving the Gay, Lesbian, Bisexual & Transgender Community

GLBT National Hotline
Toll-free 1-888-THE-GLNH
(1-888-843-4564)

GLBT National Youth Talkline
Toll-free 1-800-246-PRIDE
(1-800-246-7743)

GLBT National Help Center
2261 Market Street, PMB #296
San Francisco, CA 94114

www.GLBTNationalHelpCenter.org

866-4-U-TREVOR
(866-488-7386)

Crisis and suicide prevention efforts among LGBTQ youth.

If you or someone you know is in need of help, call **The Trevor Lifeline.**

It's confidential toll-free and available 24/7.

The Trevor Project

www.thetrevorproject.org